



# Atlanta University Bulletin

## 1978

### Summer School

SPECIAL COLLECTIONS  
TREVOR ARNETT LIBRARY  
ATLANTA UNIVERSITY

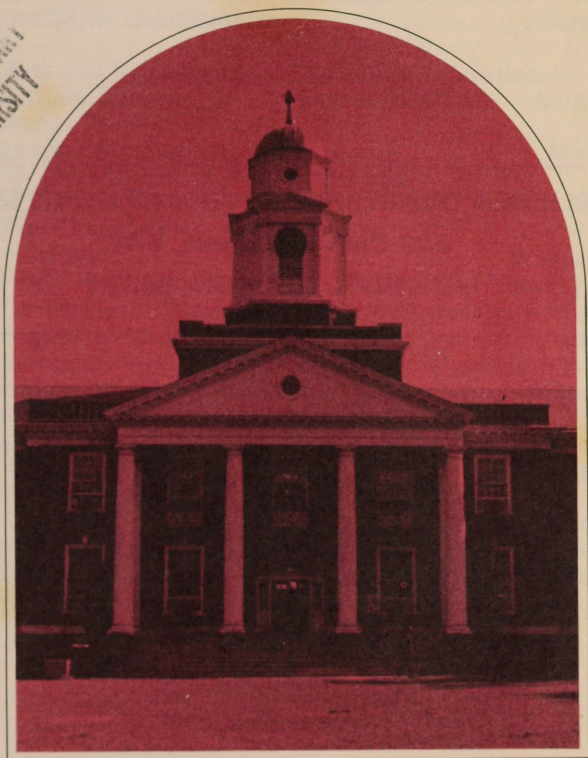

SPECIAL COLLECTIONS  
TREVOR ARNETT LIBRARY  
ATLANTA UNIVERSITY

Eight-Week Session  
June 11-August 4



---

**PUBLISHED QUARTERLY BY ATLANTA UNIVERSITY**  
**223 Chestnut Street, S.W.**  
**ATLANTA, GEORGIA 30314**

---







## GENERAL INFORMATION

Atlanta University is a member of the Southern Association of Colleges and Schools, the Council of Graduate Schools in the United States and the North American Association of Summer Sessions. The courses offered, both graduate and undergraduate, are of the same standard as those offered in the regular session and carry the same credit. Members of the faculties of the six sponsoring institutions and educators from the faculties of leading institutions throughout the United States comprise the teaching staff.

## REQUIREMENTS FOR ADMISSION

Atlanta University has an affirmative action policy and does not discriminate on the basis of race, religion, nationality or sex in its admission or employment practices.

A student is eligible for admission to college courses if he has completed 16 regular college entrance units or their equivalent in an accredited high school. Certificates listing entrance credits must be sent directly from the principal of the school attended to the Registrar.

Students coming from other colleges may take advanced courses upon presentation of letters of qualification from their institutions. Those wishing to transfer to one of the institutions in the Atlanta University Center should apply for admission to the school in question before the opening of the summer session in order that their summer work may be approved by the school they wish to attend.

Admission to the graduate and professional schools is granted to graduates of colleges of approved standing who have done sufficient work in the field in which they wish to take the degree to meet the requirements of the department concerned. Specific requirements for the various graduate schools may be found in the regular Atlanta University Catalogue.

All applicants must complete an official application form and present a transcript of all work taken at the college level or above as well as show evidence of good character, desirable personality and high ability. Forms may be obtained from the Office of the Registrar.

The University reserves the right to require at any time the withdrawal of those students who do not maintain the required standards in scholarship, those who cannot remain in the University without danger to their own health or that of others, and those whose presence is found to lower the moral tone of the University.

## REQUIREMENTS FOR DEGREES

Undergraduate students should consult the dean of the college from which they expect to receive the degree in order to determine the specific requirements.

The requirements for graduate degrees are the same as those for the general session and may be found in the Atlanta University Catalogue or the special announcements and catalogues of the various schools of the University.

Requirements for candidacy for the various degrees awarded by Atlanta University are stipulated in the regular University catalogue.

## VETERANS

Atlanta University will do all it can to assist veterans of any branch of the armed forces to enter its graduate programs. Veterans are required to meet the same standards as other students in matters relating to grades, class at-



tendance, conduct, and graduation. The University will make whatever considerations are possible without lowering its standards and impairing the prestige of its degrees.

## **A POLICY STATEMENT ON THE CONFIDENTIALITY AND RELEASE OF INFORMATION ABOUT STUDENTS**

Atlanta University, like other institutions of higher education, accumulates and maintains records concerning the characteristics, activities and accomplishments of its students. Because the University recognizes the student's right of privacy, a policy regarding the confidentiality of the information which becomes a part of the student's permanent records and governing the conditions of its disclosure has been formulated and adopted. This policy reflects a reasonable balance between the obligation of the University for the protection of the rights and privacy of the student and its responsibility to society.

A student has the right, upon request to the proper official, to know of the existence and content of all materials that are in his official records kept by the University and to inspect and review such records except personally signed confidential documents placed in the file before January 1, 1975.

The student shall have the opportunity for a hearing by appropriate officials to challenge the content of the student's official University records, to insure that the records are not inaccurate, misleading or otherwise in violation of the privacy or other rights of students, and to provide an opportunity for the correction or deletion of any inaccurate, misleading or otherwise inappropriate data contained therein.

The information listed below is considered "public directory" information and may be released without permission from the student. A student does, however, have the right to direct that any or all of this information not be released without consent. Such request must be filed, in writing, with the Registrar's Office.

Such items include:

- a. whether or not the student is currently enrolled;
- b. the school or division in which the student is or was enrolled and his or her class or year;
- c. dates of enrollment;
- d. degree or degrees earned (if any), date of degree, major or area of concentration and honors received;
- e. local address and telephone number;
- f. home address

All other information is considered confidential and may be released only under specific conditions. A full copy of the University's policy may be obtained in the Registrar's Office.

## **COMMUNICATION SKILLS REQUIREMENT**

All entering students are required to take the examination in reading and writing on Saturday, June 17, 1978, in Dean Sage Auditorium.

The Communication Skills Examination will be given in two parts. First, a standardized reading test will be administered. This will be followed by an expository essay of between 400 and 500 words. The topics will be provided and are appropriate for the various disciplines and professions represented in the University Curriculum. There will be a number of current events topics also.

All students should register for the examination by filling out the form provided in their registration materials.



Test scores will be mailed to students by June 23.

Reading classes and composition classes will begin on Monday, June 26.

**ALL STUDENTS WHO DO NOT PASS THE COMMUNICATION SKILLS EXAMINATION MUST ENROLL IN A READING AND/OR WRITING CLASS THIS SUMMER.**

Students are asked to use the following test schedule:

1:00-3:00	3:30-5:30
School of Arts and Sciences	School of Education
School of Library Services	School of Business
School of Social Work	Administration
Students should bring their I.D. cards and a pencil.	

### EXPENSES

The tuition fee is \$82.00 per semester hour for undergraduate students and \$95.00 per semester hour for graduate students. The matriculation fee for students registering for graduate courses for the first time is \$5.00. All students pay a library fee of \$3.00. Students living on the campus pay a \$5.00 medical fee. (See Atlanta University Student Health Service, Page 5) and a fee of \$4.50 for Student Health Insurance.

### SPECIAL FEES

Change of program after registration .....	\$ 1.00
Graduation (payable only on graduation) .....	25.00
Late registration (after June 13) .....	10.00
Thesis Consultation .....	25.00
Administration Workshop (EDS 561) .....	5.00
Arts and Crafts in the Elementary School (EDC 505) .....	10.00
Biological Science (101) .....	10.00
Biology and Chemistry Laboratory (breakage included) .....	
Graduate Students, per course .....	30.00
Undergraduate Students, per course .....	30.00
Fundamentals of Applied Art (EDC 508) .....	10.00
Man In Relation to His Environment (EDC 563 and 564) .....	10.00
Science in the Elementary School (EDC 506) .....	10.00
Science in the Secondary School (EDC 598) .....	10.00
Supervision Workshop (EDA 562) .....	5.00
Survey of Physical Science (102) .....	10.00
Estimated average cost of books, supplies and equipment required for the Summer Session .....	100.00

*Tuition, all fees and room and board are due  
and payable in full at time of registration.*

### REFUND OF FEES

No refund of fees is granted when withdrawing from the University unless the student has received permission to withdraw after making formal application to the Registrar. Students withdrawing during the first two weeks of school will be refunded two-thirds of the tuition. **No refunds after the first two weeks.**

The same policy as that applicable to withdrawing from school will be applied to dropping a course if the total number of course hours is lowered thereby. Dropping one course and adding another simultaneously will be considered a change in schedule, providing the credit hours are the same. Additional credit hours will be charged at the usual rate.

**STUDENTS WITHDRAWING FROM THE UNIVERSITY AFTER REGISTRATION WILL NOT BE REIMBURSED FOR ROOM COST. ROOM DEPOSITS ARE NOT REFUNDABLE.**



## BOARD AND LODGING

Graduate women may obtain lodging in the dormitories at Atlanta University, and male students at Morehouse College. Local undergraduate students should contact their Housing Department for rooms.

Students living in the dormitories of Atlanta University and Morehouse College are required to furnish bed linen and towels. It is important that students understand that the school will not assume responsibility for supplying these items.

Room rent is payable at the time of registration. When a room is reserved for the Summer Session, it is expected that the student will remain in the dormitory throughout the session in which he or she is enrolled at the institution.

The cost for room and board for male students housed at Morehouse College is \$72.00 per week for single occupancy and \$59.00 per week for double occupancy. Female students, housed in the University dormitories, will be charged \$25.00 per week.

Students requesting room reservation for the Summer Session should send a money order or cashier's check, made payable to Atlanta University Summer School, to the Business Office, Atlanta University, Atlanta, Georgia 30314. The deposit for male students will be \$72.00 for single occupancy and \$59.00 for double occupancy for room and board. For female students a charge of \$25.00 for room should accompany the request. In each case, the deposit will be credited toward the total charge for room and board or room.

## SECURITY DEPOSIT

Each female resident must make a security deposit of \$10.00 against damage to the dormitory property. This deposit is refundable by the Business Office upon proper withdrawal from the dormitory at the close of the Summer Session.

## THE ATLANTA UNIVERSITY STUDENT HEALTH SERVICE

The Student Health Service is located in Bumstead Hall and is available to students housed at the University and Morehouse College dormitories.

Hours: 8:00 a.m. — 10:00 p.m. Monday through Friday

Doctor's Hours: To Be Announced.

## ATLANTA UNIVERSITY CENTER STUDENT CRISIS SERVICE

The Student Crisis Center, maintained by the Atlanta University Center, Inc., is available to all students, without charge, enrolled in the current session.

Hours: 9:00 a.m. — 5:00 p.m. Monday through Friday

By appointment: In person or Telephone Number 522-8980, Ext. 45

Location: 360 Westview Drive, S.W., Atlanta, Georgia 30310

(adjacent to the Atlanta University Center  
Administrative Offices).

### *Notice to Candidates for Fifth or Sixth Year Certificates*

Students who are candidates for Fifth or Sixth Year Certificates from the Georgia State Department of Education must consult with the proper advisors in the School of Education in order to insure that the courses they take can be credited toward the completion of a planned program of studies leading to the Fifth and Sixth Year Certificates.

Students who hold Grants-In-Aid for In-Service Study from the State Department of Education for either Five-Year Study or Six-Year Study must consult with the proper advisors in the School of Education to insure that the grant will be used toward the completion of a planned approved Master's program or planned approved Six-Year Certificate Program.



## COURSE LOAD

Normally, the maximum course load is 9 semester hours. Exceptions are rare and must be approved in writing by both the Advisor and the Dean of the concerned school.

## THE GRADING SYSTEM

The grading system is set forth in the regular Atlanta University Catalog. Additionally, a grade of "D" may be used for undergraduate students.

## CLASS ATTENDANCE

Requirements for class attendance are determined by schools, departments, and/or faculty members.

## CANCELLATION OF COURSE OFFERINGS

Atlanta University reserves the right to cancel any course(s) because of unforeseen circumstances. Any changes prior to registration will be set forth in the supplementary announcement which will be distributed by or before the period of registration.

For most courses, class will meet eight weeks. The days and time blocks for most course offerings are listed on the pages that follow. Meeting stations and teachers will be available in the supplementary announcement.

(Mr. Casper L. Jordan, Librarian)

Monday through Thursday .....	8:00 A.M. — 10:00 P.M.
Friday .....	8:00 A.M. — 9:00 P.M.
Saturday .....	9:00 A.M. — 4:00 P.M.
Sunday .....	1:00 P.M. — 6:00 P.M.

**NOTE: THE HOUR 7:30 IS A.M. UNLESS OTHERWISE DESIGNATED**

## SCHOOL OF ARTS AND SCIENCES

(Dr. Benjamin F. Hudson, Dean)

Course Number	Course Title	Course Credit	Hours	Days
<b>Afro-American Studies</b>				
<b>Undergraduate</b>				
263	African Art	4	8:00-11:20 and 12:30- 3:50	F
300	Afro-American Music	3	7:30-10:00	MW
476	Survey of Afro-American Literature	3	3:40- 6:10	MW
<b>Graduate</b>				
AAS 602	Directed Study	3	TBA	TBA
ENG 532	Afro-American Dialects	3	1:00- 3:30	TTh
ENG 537	African Novel	3	TBA	TBA
ENG 538	African Poetry in English	3	3:40- 6:10	TTh
HIS 604	Seminar in Afro-American History			
	Post Civil War Period	3	10:10-12:40	TTh
PSC 410	Urban Politics	3	7:30-10:00	TTh



# SCHOOL OF ARTS AND SCIENCES (Continued)

Course Number	Course Title	Course Credit	Hours	Days
PSC 453	Blacks and the American Political System	3	10:10-12:40	MW

## Summer Seminar for College Teachers

\*Seminar for College Teachers in

American and Afro-American Studies	0	10:00-12:00	MWTh
------------------------------------	---	-------------	------

\*Enrollment by invitation only.

## Art

### Undergraduate

100	Public School Art	3 Lec.	10:10-12:40	TTh
		Lab.	TBA	
263	African Art	4	8:00-11:20 and 12:30- 3:50	añd F

### Graduate

EDC 505	Principles and Techniques of Teaching Arts and Crafts in the Elementary School	3 Lec.	1:00- 3:30	MW
		Lab.	TBA	
EDC 508	Fundamentals of Applied Art in Schools and Communities	3 Lec.	1:00- 3:30	TTh
		Lab.	TBA	

## Biology

### Undergraduate

101	Biological Science	3 Lec.	7:30-10:00	MW
101	Biological Science Laboratory I	Lab.	7:30-10:30	T
101	Biological Science Laboratory II	Lab.	7:30-10:30	Th
101	Biological Science Laboratory III	Lab.	7:30-10:30	F
111	General Biology	4 Lec.	7:30-10:00	MW
		Lab.	8:00-10:50	F
233	General Microbiology	4 Lec.	10:10-12:40	MW
		Lab.	8:00-10:50	F

### Graduate

BIO 492	Modern Genetics II	3	7:30-10:00	TTh
BIO 512	Local Flora	3	10:10-12:40	TTh
BIO 640	Advanced Invertebrate Zoology	4 Lec.	7:30-10:00	MW
		Lab.	10:10-12:40	W
BIO 676	Research in Oncology	1-4	TBA	TBA
BIO 677	Research in Microbiology	1-4	TBA	TBA
BIO 679	Research in Parasitology	1-4	TBA	TBA
BIO 685	Research in Developmental Botany	1-4	TBA	TBA
BIO 687	Research in Plant Physiology	1-4	TBA	TBA
BIO 690	Research in Cytogenetics	1-4	TBA	TBA
BIO 691	Research in Cell Biology	1-4	TBA	TBA
BIO 692	Research in Develop. Biochemistry	1-4	TBA	TBA
BIO 693	Research in Animal Physiology	1-4	TBA	TBA
BIO 695	Research in Animal Morphogenesis	1-4	TBA	TBA

## Chemistry

### Undergraduate

111	General Chemistry I	4 Lec.	10:10-11:40	MWF
		Lab.	1:00- 4:00	MW
		Lab.	9:00-12:00	TTh



# SCHOOL OF ARTS AND SCIENCES (Continued)

Course Number	Course Title	Course Credit	Hours	Days
112	General Chemistry II	4 Lec.	7:30- 9:00	MWF
		Lab.	1:00- 4:00	MW
		Lab.	9:00-12:00	TTh
231	Elementary Organic Chemistry I	4 Lec.	10:00-11:40	MWF
		Lab.	1:00- 4:00	MW
		Lab.	10:00- 1:00	TTh
232	Elementary Organic Chemistry II	4 Lec.	10:10-11:40	MWF
		Lab.	1:00- 4:00	MW
		Lab.	9:00-12:00	TTh

## Graduate

CHM 500	Independent Study	1-3	TBA	TBA
CHM 531	Advanced Inorganic Chemistry	3	10:10-12:40	MW
CHM 620	Minicomputers/Microcomputers: Systems, Programing and Interfacing	3	TBA	TBA
CHM 650	Research in Organic Chemistry	1-4	TBA	TBA
CHM 651	Research in Organic and Polymer Chemistry	1-4	TBA	TBA
CHM 660	Research in Physical Chemistry	1-4	TBA	TBA
CHM 662	Research in Physical and Theoretical Chemistry	1-4	TBA	TBA
CHM 665	Research in Inorganic Chemistry	1-4	TBA	TBA
CHM 670	Research in Biochemistry	1-4	TBA	TBA
CHM 672	Research in Biophysical Chemistry	1-4	TBA	TBA
CHM 682	History, Philosophy and Sociology of Science	3	10:10-12:40	TTh
CHM 684	Internship I	3	9:00-11:30 and 1:30- 4:00	F
CHM 690	Dissertation Research	1-4	TBA	TBA

## Dramatics and Speech

### Undergraduate

213	Public Speaking	3 Lec.	8:00-10:50 and 12:30- 3:20	F
		Lab.	TBA	TBA

## Economics

### Undergraduate

241	Principles of Economics: Macro	3	9:00-11:50 and 1:30- 4:20	F
242	Principles of Economics: Micro	3	7:30-10:00	TTh
362	Money and Banking	3	3:40- 6:10	MW

### Graduate

ECO 540	Mathematical Analysis for Business and Economics (Same as SBA 550)	3	1:00- 3:30	MW
ECO 600	Statistical Analysis (Same as SBA 651)	3	10:10-12:40	MW

## English

### Undergraduate

106	Ideas and Their Expression	4	7:30-10:50	MW
151	English Composition	3	7:30-10:00	MW



# SCHOOL OF ARTS AND SCIENCES (Continued)

Course Number	Course Title	Course Credit	Hours	Days
201	Introduction to Literature	4	11:00- 2:20	TTh
252	Humanities	3	10:10-12:40	TTh
315	Survey of Major United States Writers	4	7:30-10:50	TTh
358	Southern Fiction and Folk	4	7:30-10:50	TTh
476	Survey of Afro-American Literature	3	3:40- 6:10	MW
<b>Graduate</b>				
ENG 400	English in Secondary School and College	3	10:10-12:40	MW
(EDC 500)				
ENG 424	English Poetry: 1832-1885	3	1:00- 3:30	MW
ENG 451	English Literature to 1660	3	7:30-10:00	MW
ENG 452	English Literature: 1660 to the Present	3	10:10-12:40	TTh
ENG 477	American Literature: 1800-1865	3	3:40- 6:10	MW
ENG 478	American Literature: 1865-1920	3	7:30-10:00	TTh
ENG 495	History of the English Language	3	3:40- 6:10	MW
ENG 511	Modern Drama	3	TBA	TBA
ENG 531	The American Language	3	TBA	TBA
ENG 532	Afro-American Dialects	3	1:00- 3:30	TTh
ENG 537	The African Novel	3	TBA	TBA
ENG 538	African Poetry in English	3	3:40- 6:10	TTh
ENG 545	Pro-Seminar: Materials and Methods of Research	3	7:30-10:00	TTh
ENG 553	English Literature: 1660-1750	3	1:00- 3:30	MW
ENG 561	Shakespeare	3	10:10-12:40	MW
ENG 590	Seminar in Afro-American Literature	3	1:00- 3:30	TTh
ENG 685	Introduction to Literary Criticism	3	10:10-12:40	TTh
<b>French</b>				
<b>Undergraduate</b>				
101	Elementary French	3	10:10-12:40	MW
102	Elementary French	3	1:00- 3:30	MW
201	Intermediate French	3	7:30-10:00	MW
202	Intermediate French	3	10:10-12:40	TTh
<b>Graduate</b>				
FRH 155	French for Graduate Students	0	10:10-12:40	MW
FRH 509	Directed Readings in French	3	TBA	TBA
<b>Geography</b>				
<b>Undergraduate</b>				
201	Introduction to Geography: Principles of Geography	3	3:40- 6:10	MW
<b>German</b>				
<b>Graduate</b>				
155	German for Graduate Students	0	TBA	TBA
<b>History</b>				
<b>Undergraduate</b>				
253	History of Civilization	3	7:30-10:00	MW
254	History of Civilization	3	10:10-12:40	MW
257	America to 1865	3	7:30-10:00	TTh
258	America Since 1865	3	10:10-12:40	TTh



# SCHOOL OF ARTS AND SCIENCES (Continued)

Course Number	Course Title	Course Credit	Hours	Days
------------------	-----------------	------------------	-------	------

## Graduate

HIS 604	Seminar in Afro-American History: Post Civil War Period	3	10:10-12:40	TTh
---------	--	---	-------------	-----

## Undergraduate

201	Introduction to Mass Communications	4	1:00- 4:20	MW
202	Introduction to Broadcasting	4	10:10- 1:30	MW
209	Writing for Radio and TV	4	10:10- 1:30	MW
212	News Writing	4	10:10- 1:30	TTh
325	Communications Law	4	10:10- 1:30	TTh

## Mathematics

### Undergraduate

*131	General College Mathematics I	3	10:10-12:40	MW
*132	General College Mathematics II	3	10:10-12:40	TTh
**161	Precalculus I	3	1:00- 3:30	MW
**162	Precalculus II	3	3:40- 6:10	MW
***261	Analysis I	4	10:10- 1:30	MW
***262	Analysis II	4	10:10- 1:30	TTh

\*These courses are equivalent in content to Mathematics 103 and 104 Clark College; Mathematics 151 and 152 Morehouse College; Mathematics 101 and 102 Morris Brown College and Mathematics 111 and 112 Spelman College.

\*\*These courses are equivalent in content to Mathematics 105 and 106 Clark College; Mathematics 153 and 154 Morehouse College; Mathematics 111 and 112 Morris Brown College and Mathematics 115 and 116 Spelman College.

\*\*\*These courses are equivalent in content to Mathematics 211 and 212 Clark College and Morris Brown College; Mathematics 251 and 252 Morehouse College and Mathematics 221 and 222 Spelman College.

## Graduate

MAT 450	Fundamentals of Math-Sec. 1 (Same as SBA 450)	2	8:00-10:00	MW
MAT 450	Fundamentals of Math-Sec. 2 (Same as SBA 450)	2	6:30- 8:30	MW p.m.
*MAT 503	Introduction to Computer Science	3	1:00- 3:30	MW
MAT 505	Mathematical Analysis for Management and Economics (Same as ECO 540 and SBA 550)	3	3:40- 6:10	MW
MAT 514	Geometry	3	1:00- 3:30	MW
MAT 518	Introduction to Mathematical Logic/Foundation	3	3:40- 6:10	TTh
MAT 520	Introduction to Analysis (Advanced Calculus)	3	3:40- 6:10	MW
MAT 521	Real Analysis I	3	1:00- 3:30	TTh
MAT 535	Modern Algebra I	3	10:10-12:40	MW
MAT 555	Principles and Techniques of Optimization	3	10:10-12:40	TTh

\*Open to students in all disciplines.



# SCHOOL OF ARTS AND SCIENCES (Continued)

Course Number	Course Title	Course Credit	Hours	Days
<b>Music</b>				
<b>Undergraduate</b>				
120	Music History and Appreciation	3	7:30-10:00	MW
210	Choral Conducting	3	7:30-10:00	TTh
300	Afro-American Music	3	7:30-10:00	MW
323	Methods and Materials of Teaching Music	3	7:30-10:00	TTh
<b>Philosophy</b>				
<b>Undergraduate</b>				
361	Introduction to Philosophy-Sec. 1	3	10:10-12:40	MW
361	Introduction to Philosophy-Sec. 2	3	1:00- 3:30	MW
<b>Physical Science</b>				
<b>Undergraduate</b>				
102	Physical Science Lecture	3	10:10-12:40	TTh
102	Physical Science Laboratory I		1:30- 4:30	T
102	Physical Science Laboratory II		1:30- 4:30	Th
102	Physical Science Laboratory III		1:30- 4:30	F
<b>Political Science</b>				
<b>Undergraduate</b>				
210	American National Government	3	7:30-10:00	MW
<b>Graduate</b>				
PSC 410	Urban Politics	3	7:30-10:00	TTh
PSC 453	Blacks and the American Political System	3	10:10-12:40	MW
PSC 454	State and Local Politics	3	1:00- 3:30	MW
PSC 470	International Relations	3	1:00- 3:30	MW
PSC 515	Legislative Process	3	1:00- 3:30	TTh
PSC 640	Independent Research	6	TBA	TBA
<b>Psychology</b>				
<b>Undergraduate</b>				
253	General Psychology-Sec. 1	3	7:30-10:00	MW
253	General Psychology-Sec. 2	3	7:30-10:00	TTh
313	Statistics	4	9:00-11:50 and 1:30- 4:20	and F
385	Abnormal Psychology (Prerequisite: General Psychology)	3	7:30-10:00	TTh
413	Learning (Prerequisite: General Psychology)		10:10-12:40	TTh
<b>Public Administration</b>				
<b>Graduate</b>				
PAD 501	Public Administration: Principles and Practices	3	10:10-12:40	MW
PAD 502	Organizational Theory and Behavior	3	1:00- 3:30	TTh
PAD 507	Formulation of Public Policy	3	10:10-12:40	MW



# SCHOOL OF ARTS AND SCIENCES (Continued)

Course Number	Course Title	Course Credit	Hours	Days
PAD 512	Advanced Public Management	3	1:00- 3:30	TTh
PAD 515	Internship	3	9:00- 4:00	Daily
PAD 516	Independent Study and Paper Supervision	3	9:00- 4:00	Daily

## Religion

### Undergraduate

151	Introduction to Religion, Section 1	3	10:10-12:40	MW
151	Introduction to Religion, Section 2	3	7:30-10:00	TTh
252	New Testament	3	10:10-12:40	TTh

## Sociology and Anthropology

### Undergraduate

202	Social Problems	3	10:10-12:40	TTh
207	History and Ecology of the City	3	1:00- 3:30	TTh
216	General Anthropology	3	10:10-12:40	TTh
300	Marriage and the Family	3	10:10-12:40	TTh
301	Introductory Sociology	3	7:30-10:00	TTh
303	Introduction to Criminology	3	10:10-12:40	MW
305	Social Psychology	3	10:10-12:40	MW
335	Methods of Research	3	7:30-10:00	TTh
337	Black Community and the Criminal Justice System	3	10:10-12:40	TTh
USW 365	Social Welfare as an Institution	3	1:00- 3:30	TTh

### Graduate

SOC 503	Research Methodology Lab	3	1:00- 3:30 TBA	TTh TBA
SOC 505	Statistics for Social Science I Lab	3	1:00- 3:30 TBA	MW TBA
SOC 531	Population and Ecology	3	10:10-12:40	TTh
SOC 550	Social Organization	3	10:10-12:40	MW
ANT 579	Racial and Ethnic Relations	3	7:30-10:00	MW
ANT 580	Introduction to Afro-American Studies: Social Science	3	7:30-10:00	TTh
SOC 607	Independent Study (For graduate students in Sociology only)	3	TBA	TBA

## Spanish

### Undergraduate

101	Elementary Spanish	3	10:10-12:40	MW
102	Elementary Spanish	3	10:10-12:40	TTh
201	Intermediate Spanish	3	10:10-12:40	TTh
202	Intermediate Spanish	3	1:00- 3:30	MW

### Graduate

SPA 155	Spanish for Graduate Students	0	7:30-10:00	TTh
SPA 509	Directed Readings in Spanish	3	TBA	TBA



# SCHOOL OF BUSINESS ADMINISTRATION

(Dr. George G. Neffinger, Acting Dean)

Course Number	Course Title	Course Credit	Hours	Days
<b>Business Administration</b>				
<b>Undergraduate</b>				
207	Principles of Accounting I, Section 1	3	7:30-10:00	MW
207	Principles of Accounting I, Section 2	3	6:30- 9:00	TTh p.m.
208	Principles of Accounting II	3	10:10-12:40	MW
211	Quantitative Analysis	3	7:30-10:00	MW
230	Business Law	3	6:30- 9:00	MW p.m.
241	Principles of Economics-Macro	3	9:00-11:50 and 1:30- 4:20	F
242	Principles of Economics-Micro	3	7:30-10:00	TTh
325	Managerial Accounting	3	1:00- 3:30	MW
335	Principles of Marketing	3	3:40- 6:10	TTh
340	Principles of Management	3	3:40- 6:10	TTh
350	Personal Risk and Money Management	3	6:30- 9:00	MW p.m.
360	Principles of Insurance	3	3:40- 6:10	MW
362	Money and Banking	3	3:40- 6:10	MW
385	Real Estate Principles and Practices	3	6:30- 9:00	TTh p.m.
441	Business Finance	3	10:10-12:40	TTh
<b>Graduate</b>				
SBA 380	Communications Skills	3	3:40- 6:10	MW
SBA 450	Fundamentals of Mathematics (Same as MAT 450)	3	6:30- 9:00	TTh p.m.
SBA 521	Marketing Management	3	1:00- 3:30	MW
SBA 542	Business Finance, Section 1	3	3:40- 6:10	MW
SBA 542	Business Finance, Section 2	3	7:30-10:00	TTh
**SBA 543	Capital Budgeting	3	1:00- 3:30	TTh
SBA 550	Mathematical Analysis for Business and Economics (Same as ECO 540)	3	1:00- 3:30	MW
SBA 570	Organizational Behavior	3	9:00-11:50 and 1:30- 4:20	F
SBA 581	Macro Economics	3	1:00- 3:30	TTh
SBA 582	Micro Economics	3	3:40- 6:10	TTh
SBA 651	Statistics for Business and Economics Section 1 (Same as ECO 600)	3	10:10-12:40	MW
SBA 651	Statistics for Business and Economics Section 2 (Same as ECO 600)	3	6:30- 9:00	MW p.m.
SBA 654	Production and Operations Management	3	10:10-12:40	TTh
SBA 660	Financial Accounting, Section 1	3	7:30-10:00	MW
SBA 660	Financial Accounting, Section 2	3	6:30- 9:00	TTh p.m.
*SBA 678	Introduction to Health Management	3	1:00- 3:30	MW
SBA 684	Business Policy, Section 1	3	10:10-12:40	MW
SBA 684	Business Policy, Section 2	3	6:30- 9:00	TTh p.m.

\*Open to undergraduate students.

\*\*Open to undergraduate students. Prerequisite: Basic Business Finance

## Economics

### Undergraduate

241	Principles of Economics: Macro	3	9:00-11:50 and 1:30- 4:20	F
242	Principles of Economics: Micro	3	7:30-10:00	TTh
362	Money and Banking	3	3:40- 6:10	MW



# SCHOOL OF BUSINESS ADMINISTRATION (Continued)

Course Number	Course Title	Course Credit	Hours	Days
<b>Business Education</b>				
<b>Undergraduate</b>				
BED 303	Advanced Typewriting	3	8:00-10:50 and 12:30- 3:20	F
BED 309	Records Management	3	7:30-10:00	TTh
BED 403	Office Procedures	3	7:30-10:00	MW
BED 488	Business Internship, Section 1	3	9:00- 5:00	MTWThF
BED 488	Business Internship, Section 2	3	9:00- 5:00	MTWThF

## SCHOOL OF EDUCATION

(Dr. Huey E. Charlton, Dean)

All graduate students in the School of Education who have been assigned a thesis advisor and who will consult with that advisor during the 1978 Summer Session are required to report to their advisors during the registration period.

### Administration and Supervision

#### Graduate

EDA 500	Principles of Administration	3	7:30-10:00	MW
EDA 505	Principles of Supervision	3	7:30-10:00	TTh
EDA 510	School Organization & Administration	3	1:00- 3:30	MW
EDA 539	School-Community Relations	3	10:10-12:40	MW
EDA 545	School Law	3	10:10-12:40	MW
*EDA 561	Administration Workshop	3	10:10-12:40	TTh
*EDA 562	Supervision Workshop	3	10:10-12:40	TTh
EDA 565	Practicum in Administration	3	1:00- 3:30	TTh
EDA 572	Seminar in Supervision	3	1:00- 3:30	TTh
**EDA 594	Research Methods and Design in Administration (July 10 - August 4)	3	10:10-12:40	MTWTh
EDA 600	Advanced Study in Administration Theory	3	1:00- 3:30	TTh
EDA 612	Jr. High & Middle School Administration	3	7:30-10:00	MW
EDA 613	High School Organization and Administration	3	7:30-10:00	MW
EDA 633	Leadership Behavior	3	1:00- 3:30	MW
EDA 635	The Change Process & Decision Making in Educational Administration	3	10:10-12:40	TTh
EDA 647	School Finance	3	7:30-10:00	TTh
EDA 654	Staff Personnel Administration	3	10:10-12:40	MW
**EDA 660	Administrative Internship	3	1:00- 3:30	TTh
**EDA 665	Leadership Training Activities	3	TBA	TBA
**EDA 672	Black Community Issues for Educational Administrators (June 12-July 7)	3	10:10-12:40	MTWTh
**EDA 675	Seminar in Administration: The Governance of Educational Institutions & Black Leadership	3	TBA	TBA
**EDA 677	Independent Study	3	TBA	TBA
**EDA 694	Directed Research	3	1:00- 3:30	MW
**EDA 698	Doctoral Dissertation	3-6	1:00- 3:30	MW

\*For practicing administrators and supervisors only.

\*\*Advanced students only with instructor's permission.



# SCHOOL OF EDUCATION (Continued)

Course Number	Course Title	Course Credit	Hours	Days
------------------	-----------------	------------------	-------	------

## Art Education

### Undergraduate

100	Public School Art	3 Lec. Lab.	10:10-12:40 TBA	TTh TBA
263	African Art	4	8:00-11:20 and 12:30- 3:50	and F

### Graduate

EDC 505	Principles and Techniques of Teaching Arts and Crafts in the Elementary School	3 Lec. Lab.	1:00- 3:30 TBA	MW TBA
EDC 508	Fundamentals of Applied Art in Schools and Communities	3 Lec. Lab.	1:00- 3:30 TBA	TTh TBA

## Audiovisual Education

### Graduate

EDC 535	Selection and Utilization of Educational Media	3	1:00- 3:30	MW
EDC 537	Production of Instructional Media Materials, Section 1	3	10:10-12:40	TTh
EDC 537	Production of Instructional Media Materials, Section 2	3	1:00- 3:30	TTh

## Counseling and Guidance

### Graduate

EDG 530	Introduction to Counseling and Guidance in a Multi-ethnic Society	2-3	10:10-12:40	MW
EDG 532	Program Development and Management in a Multi-ethnic Society	1-3	1:00- 3:30	TTh
EDG 535	Contemporary Theories and Techniques of Counseling	2-3	10:10-12:40	TTh
EDG 536	Black People in the World of Work	3	3:40- 6:10	MW
EDG 553	Introduction to Career Development	2-3	7:30-10:00	TTh
EDG 557	Administration and Interpretation of Psychometric Instruments	3	1:00- 3:30	MW
EDG 559	Practicum: Group Counseling and Guidance in a Multi-ethnic Society	2-3	10:10-12:40	MW
EDG 560	Internship in Counseling and Guidance	3	7:30-10:00	MW
**EDG 656	The Professional Growth and Development of the Counselor	3	3:40- 6:10	TTh
*EDG 694	Directed Research in Guidance	3	8:00-10:50 and 12:30- 3:20	and F
***EDG 698	Dissertation	3	9:00-11:50 and 1:30- 4:20	and F

\*Ed.S. students only.

\*\*Ed.S. and Ph.D. students only.

\*\*\*Ph.D. students only.



# SCHOOL OF EDUCATION (Continued)

Course Number	Course Title	Course Credit	Hours	Days
<b>Early Childhood Education</b>				
<b>Graduate</b>				
EDC 522	Readings in Early Childhood Education	3	1:00- 3:30	MW
EDC 523	Psychology of Early Childhood Education	3	1:00- 3:30	TTh
EDC 524	Language Development in Young Children	3	10:10-12:40	MW
EDC 526	Curricular Integration of Creative Experiences for Young Children	3	10:10-12:40	TTh
EDC 617	Practicum in the Designing and Implementing of Curricula and Instructional Strategies	6 Lec. Seminar	1:00- 3:30 8:00-12:00	W MTWThF
<b>Educational Psychology and Measurement</b>				
<b>Undergraduate</b>				
209	Child Psychology	3	8:00-10:50 and 12:30- 3:20	F
254	Educational Psychology	3	10:10-12:40	MW
<b>Graduate</b>				
EDP 557	Administration and Interpretation of Psychometric Instruments	3	1:00- 3:30	MW
EDP 558	Theories of Personality	3	3:40- 6:10	TTh
EDP 578	The Psychology of Individual Differences	3	7:30-10:00	TTh
EDP 579	Adolescent Psychology	3	10:10-12:40	TTh
EDP 620	Theories of Learning	3	8:00-10:50 and 12:30- 3:20	F
EDP 635	Psychology of Adjustment	3	1:00- 3:30	TTh
EDP 653	Psychological Appraisal of the Individual	3	3:40- 6:10	MW
EDP 685	Theory of Mental Tests	3	9:00-11:50 and 1:30- 4:20	F
EDP 686	Administration and Interpretation of the Stanford-Binet and Wechsler Scales for Adults and Children	3	1:00- 3:30	TTh
EDP 689	Abnormal Psychology	3	1:00- 3:30	MW
EDP 690	Supervised Study in Educational Psychology	3	7:30-10:00	MW
<b>Elementary Education</b>				
<b>Undergraduate</b>				
100	Public School Art	3 Lec. Lab.	10:10-12:40 TBA	TTh TBA
120	Music History and Appreciation	3	7:30-10:00	MW
201	Introductory Geography: Principles of Geography	3	3:40- 6:10	MW
209	Child Psychology	3	8:00-10:50 and 12:30- 3:20	F
210	Choral Conducting	3	7:30-10:00	TTh



# SCHOOL OF EDUCATION (Continued)

Course Number	Course Title	Course Credit	Hours	Days
213	Public Speaking	3 Lec.	8:00-10:50 and 12:30- 3:20	F
		Lab.	TBA	TBA
263	African Art	4	8:00-11:20 and 12:30- 3:50	F
300	Afro-American Music	3	7:30-10:00	MW
301	Curriculum for Kindergarten and Primary Education	3	8:00-10:50 and 12:30- 3:20	F
302	Elementary Curriculum and Methods	3	8:00-10:50 and 12:30- 3:20	F
309	Teaching Reading in Kindergarten- Elementary Schools	3	9:00-11:50 and 1:30- 4:20	F
323	Methods and Materials of Teaching Music	3	7:30-10:00	TTh
<b>Graduate</b>				
EDC 502	Mathematics in the Elementary School	3	3:40- 6:10	MW
EDC 504	Social Studies in the Elementary School	3	10:10-12:40	TTh
EDC 505	Principles and Techniques of Teaching Arts and Crafts in Elementary School	3 Lec. Lab.	1:00- 3:30 TBA	MW TBA
EDC 506	Science in the Elementary School	3	10:10-12:40	TTh
EDC 508	Fundamentals of Applied Art in Schools and Communities	3 Lec. Lab.	1:00- 3:30 TBA	TTh TBA
EDC 517	Materials and Methods in Health Education	3	1:00- 3:30	MW
EDC 518	Health in Elementary and Secondary Schools	3	10:10-12:40	MW
EDC 535	Selection and Utilization of Educational Media	3	1:00- 3:30	MW
EDC 537	Production of Instructional Media Materials, Section 1	3	10:10-12:40	TTh
EDC 537	Production of Instructional Media Materials, Section 2	3	1:00- 3:30	TTh
EDC 557	Methods and Materials for Teaching the Black Experience	3	8:00-10:50 and 12:30- 3:50	F
EDC 562	Administration of the Instructional Program	3	10:10-12:40	TTh
EDC 563	Man in Relation to His Environment I	3	1:00- 3:30	TTh
EDC 567	Independent Study	1-3	TBA	TBA
EDC 571	Evaluation of Instruction	3	1:00- 3:30	TTh
EDC 580	Language Learning in the Elementary School	3	10:10-12:40	TTh
EDC 581	Reading in the Elementary School	3	10:10-12:40	MW
EDC 584	Reading in the Middle School	3	10:10-12:40	MW
EDC 635	Principles of Community Education	3	1:00- 3:30	TTh
EDC 676	Curriculum Theory	3	1:00- 3:30	MW

## Foundations of Education

### Graduate

EDF 501	History of American Education	3	10:10-12:40	TTh
EDF 531	School in the Social Order	3	1:00- 3:30	MW



# SCHOOL OF EDUCATION (Continued)

Course Number	Course Title	Course Credit	Hours	Days
EDF 538	Internship in Urban Education	3	TBA	TBA
EDF 540	Research and Measurement I, Section 1	3	10:10-12:40	MW
EDF 540	Research and Measurement I, Section 2	3	1:00- 3:30	TTh
EDF 541	Research and Measurement II	3	1:00- 3:30	MW
EDF 550	Independent Study in Educational Foundations	0-6	TBA	TBA
EDF 551	Human Growth and Development	3	3:40- 6:10	MW
EDF 635	Principles of Community Education	3	1:00- 3:30	TTh
*EDF 645	Directed Research in Foundations of Education	3	TBA	TBA

\*Prior permission of instructor required.

## Geography

201	Introductory Geography: Principles of Geography	3	3:40- 6:10	MW
-----	---	---	------------	----

## Health, Physical Education and Recreation

### Undergraduate

PED 300	Games of Low Organization	4	3:40- 7:00	TTh
PED 301	Fundamentals of Coaching	4	7:30-10:50	TTh
PED 303	Teaching Physical Education in Elementary Schools	3	7:30-10:00	MW
PED 304	Teaching Physical Education in Secondary Schools	3	1:00- 3:30	TTh
PED 308	Adaptive and Corrective Physical Education	3	1:00- 3:30	MW
PED 421	Human Anatomy and Physiology (Same as Morris Brown College Biology 421)	4	9:00-12:20 and 2:00- 5:20	F

### Graduate

EDC 517	Materials and Methods in Health Education	3	1:00- 3:30	MW
EDC 518	Health in Elementary and Secondary Schools	3	10:10-12:40	MW

## Reading

### Undergraduate

309	Teaching Reading in Kindergarten-Elementary Schools	3	9:00-11:50 and 1:30- 4:20	F
-----	---	---	------------------------------	---

### Graduate

Rdg 155Y	Reading for Graduate Students (Open Lab.)	0	1:00- 4:00 and 8:00-12:30	MTWTh F
Rdg 155Y	Reading for Graduate Students	0	TBA	TBA
EDC 578	Reading Instruction for Content Area Teachers		7:30-10:00	MW
EDC 580	Language Learning in the Elementary School	3	10:10-12:40	TTh
EDC 581	Reading in the Elementary School	3	10:10-12:40	MW
EDC 583	Reading in the Secondary School	3	10:10-12:40	MW
EDC 584	Reading in the Middle School	3	10:10-12:40	MW



# SCHOOL OF EDUCATION (Continued)

Course Number	Course Title	Course Credit	Hours	Days
EDC 590	The Pedagogy of Reading	3	1:00- 3:30	TTh
EDC 592	Reading Difficulties: Their Diagnosis and Treatment	3	1:00- 3:30	MW
EDC 593	Practicum: Diagnostic Practices for Classroom and Clinic	3	10:10-12:40	TTh
EDC 594	Practicum: Corrective Practices for Classroom and Clinic	3	10:10-12:40	TTh
EDC 612	The Reading Program: Internship	3-6	TBA	TBA

## Secondary School Instruction

### Undergraduate

PED 300	Games of Low Organization	4	3:40- 7:00	TTh
PED 301	Fundamentals of Coaching	4	7:30-10:50	TTh
PED 304	Teaching Physical Education in Secondary Schools	3	1:00- 3:30	TTh
PED 308	Adaptive and Corrective Physical Education	3	1:00- 3:30	MW
311	High School Curriculum and Methods	3	10:10-12:40	MW
355	Orientation in Education	3	7:30-10:00	TTh
PED 421	Human Anatomy and Physiology (Same as Morris Brown College Biology 421)	4	9:00-12:20 and 2:00- 5:20	and F

### Graduate

EDC 517	Materials and Methods in Health Education	3	1:00- 3:30	MW
EDC 518	Health in Elementary and Secondary Schools	3	10:10-12:40	MW
EDC 529	The Instructional Program of the Secondary School	3	7:30-10:00	MW
EDC 534	Social Studies in the Secondary School	3	8:00-10:50 and 12:30- 3:20	and F
EDC 535	Selection and Utilization of Educational Media	3	1:00- 3:30	MW
EDC 537	Production of Instructional Media Materials, Section 1	3	10:10-12:40	TTh
EDC 537	Production of Instructional Media Materials, Section 2	3	1:00- 3:30	TTh
EDC 557	Methods and Materials for Teaching the Black Experience	3	8:00-10:50 and 12:30- 3:20	and F
EDC 561	Secondary School Curriculum Planning	3	1:00- 3:30	TTh
EDC 562	Administration of the Instructional Program	3	10:10-12:40	TTh
EDC 563	Man in Relation to His Environment I	3	1:00- 3:30	TTh
EDC 567	Independent Study	1-3	TBA	TBA
EDC 571	Evaluation of Instruction	3	1:00- 3:30	TTh
EDC 578	Reading Instruction for Content Area Teachers	3	7:30-10:00	MW
EDC 583	Reading in the Secondary School	3	10:10-12:40	MW
EDC 590	The Pedagogy of Reading	3	1:00- 3:30	TTh
EDC 592	Reading Difficulties: Their Diagnosis and Treatment	3	1:00- 3:30	MW
EDC 593	Practicum: Diagnostic Practices for Classroom and Clinic	3	10:10-12:40	TTh



# SCHOOL OF EDUCATION (Continued)

Course Number	Course Title	Course Credit	Hours	Days
EDC 594	Practicum: Corrective Practices for Classroom and Clinic	3	10:10-12:40	TTh
EDC 597	Mathematics in the Secondary School	3	3:40- 6:10	TTh
EDC 612	The Reading Program: Internship	3-6	TBA	TBA
EDC 635	Principles of Community Education	3	1:00- 3:30	TTh
EDC 676	Curriculum Theory	3	1:00- 3:30	MW

## Special Education

### Graduate

EDS 578	Behavior Management	3	1:00- 3:30	TTh
EDS 579	Psycho-Educational Evaluation	3	7:30-10:00	MW
EDS 580	Psychology of Exceptional Children (AATES)	3	3:40- 6:10	MW
EDS 582	Methods and Materials for Teaching the Mentally Retarded (AATES)	3	1:00- 3:30	MW
EDS 584	Clinical Methods and Practice	3	10:10-12:40	MW
EDS 587	Curriculum Methods and Materials for Teaching Children with Learning Disabilities	3	1:00- 3:30	MW
EDS 588	Nature and Needs of Children with Learning Disabilities	3	10:10-12:40	MW
EDS 591	Characteristics of Exceptional Children: BD, LD, MR, (AATES)	3	7:30-10:00	TTh
EDS 592	Methods for Atypical Learners (AATES)	3	1:00- 3:30	TTh
EDS 595	Nature and Needs of Children with Behavioral Disorders	3	10:10-12:40	TTh
EDS 639	Organization, Administration and Supervision of Special Classes	3	10:10-12:40	TTh
EDS 643	Counseling Families of Exceptional Children	3	7:30-10:00	TTh

## SCHOOL OF LIBRARY SERVICE

(Dr. Virginia L. Jones, Dean)

### Graduate

SLS 410	Collection Building	3	7:30-10:00	TTh
SLS 411	Reference and Bibliography	3	10:10-12:40	MW
SLS 414	Children's Literature	3	7:30-10:00	TTh
SLS 415	Literature for Young Adults	3	3:40- 6:10	MW
SLS 431	Introduction to Technical Services	3	7:30-10:00	MW
SLS 511	Literature of the Humanities	3	1:00- 3:30	MW
SLS 513	Literature of Science and Technology	3	3:40- 6:10	TTh
SLS 515	Library Curriculum Materials	3	1:00- 3:30	TTh
SLS 517	Ethnic Materials for Children and Young People (Prerequisites: SLS 414 and/or SLS 415)	3	10:10-12:40	MW
SLS 522	Academic Library Service	3	10:10-12:40	TTh
SLS 600	Directed Research	6	TBA	TBA
SLS 620	Special Librarianship	3	10:10-12:40	TTh
SLS 625	Library Management (Prerequisites: SLS 420 and one administration course)	3	1:00- 3:30	TTh
SLS 630	Seminar: Technical Services (Prerequisites: SLS 431 and 533)	3	10:10-12:40	MW
SLS 681-II	Information Storage and Retrieval Lecture	3	1:00- 3:30	MW
	Laboratory		3:40- 6:10	MW



Course Number	Course Title	Course Credit	Hours	Days
------------------	-----------------	------------------	-------	------

### SCHOOL OF SOCIAL WORK

(Mrs. Genevieve T. Hill, Dean)

SSW 500	Social Planning and Administration	3	10:10-12:40	MW
SSW 502	Clinical Methods	3	10:10-12:40	MW
SSW 509	Differential Approaches in Clinical Practice	3	7:30-10:00	MW
SSW 584	Research and Quantitative Methods	3	8:00- 1:00	W
SSW 593	Field Practicum I	3	8:00- 5:00	MTWThF
SSW 594	Field Practicum II	3	8:00- 5:00	MTWThF
SSW 601	Human Behavior and Social Organization	3	3:40- 6:10	MW
SSW 610	Seminar in Alcohol and Drug Dependency	3	5:30- 8:00	MW
SSW 700	Social Welfare and Policy Analysis	3	7:30-10:00	MW

### SPECIAL CONTINUING OFFERINGS

SSW 498	Afro-Centric Culture and Human Services — Teaching Strategies (June 12 through June 23)	3	9:00-12:00 and 2:00- 7:00	MTWThF
SSW 499	Aging: Coping with the Emotional, Physical and Financial Problems (July 19, 20 and 21)	0	10:00- 4:00	WThF

ROBERT W. WOODRUFF LIBRARY  
AUC  
**FOR  
REFERENCE  
ONLY**

**SPECIAL NOTICE:** All classes that meet on Monday and Wednesday will also meet July 8, Saturday, instead of July 3, Monday. The entire University will be open for official business July 8 and closed July 3 and 4 in observance of Independence Day Holidays.

NOTE: THE HOUR 7:30 IS A.M. UNLESS OTHERWISE DESIGNATED



SPECIAL COLLECTIONS  
TREVOR ARNETT LIBRARY  
ATLANTA UNIVERSITY

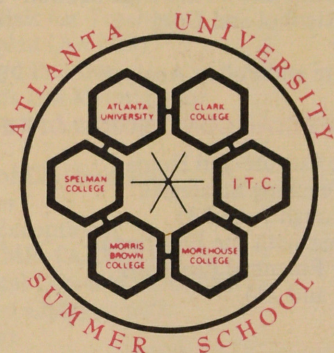

Cooperating Institutions

Atlanta University has an affirmative action policy and does not discriminate on the basis of race, religion, nationality, or sex in its admission or employment practices.