



*The
Panther
'51*

THE HISTORY OF THE

AMERICAN PEOPLE

FROM 1776 TO 1876

1

1

THE HISTORY OF THE

Presenting The World Premiere
of
The 1951
Panther

"The Best Years of Our Lives"

Starring
The Seniors

Supporting Cast
The Juniors
The Sophomores
The Freshmen
And a Host of Extras

DEDICATION

We, the Seniors of the Class of 1951, dedicate this edition of *THE PANTHER* to Mr. Edward F. Sweat and Mr. M. Carl Holman, our professors and friends.

Mr. Sweat, who has served as our class sponsor from 1949 to 1951, gave his time and his sincere friendship to us when we needed them most. He patiently guided and directed us when many tasks seemed insurmountable. Each passing day revealed him to be our ardent admirer. Our hopes, our ideals and our dreams have been nurtured by him and his faith in us has given us courage to face tomorrow—its successes and its failures.

Quite aptly, we wish to recognize all that Mr. Holman has done for us. Although we have not had a lengthy association with him, we could not depart from this institution without showing him how much we appreciate his untiring efforts to make this *PANTHER* the best that has ever been produced. Mr. Holman made us realize that anything we desired to accomplish could be done. Because his interest in us never wavered, we felt that his faith had to be justified.



EDWARD F. SWEAT



M. CARL HOLMAN

INTRODUCING...

Those who have tirelessly endeavored to make these "The Best Years of Our Lives"—Our Producer, his Screen Director's Guild and the skilled technicians listed in Screen Credits.

For four years we have watched our Producer, a careful craftsman, focus his camera on a Bigger and Better Clark—a Clark which we have helped to mold. The Screen Director's Guild, drawing on its wealth of directorial talent, has adapted the script in accordance with our individual needs in order to help us go forth as well prepared individuals and the technicians in Screen Credits have helped us to synchronize our roles in accordance with the general theme, "Culture for Service".

We take pride in introducing these dedicated mentors who have striven to place in lights after each Senior's name "A Star is Born". We therefore hand an Oscar to those who cared enough to give us "The Keys of the Kingdom".

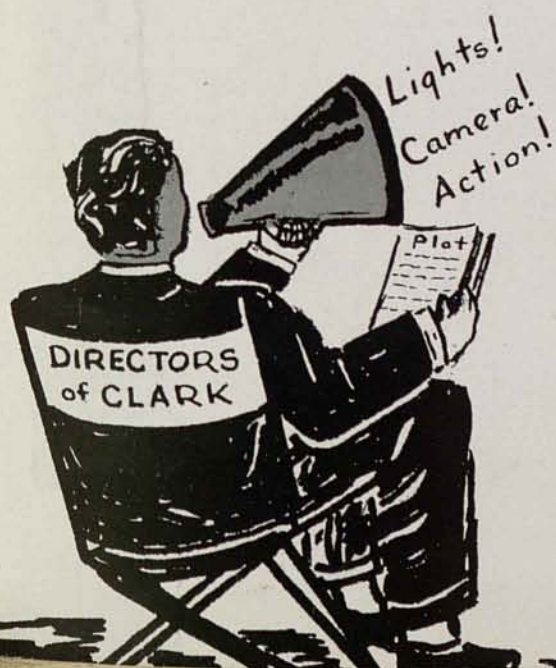



JAMES P. BRAWLEY, *President*
"Lights! Camera! Action!"

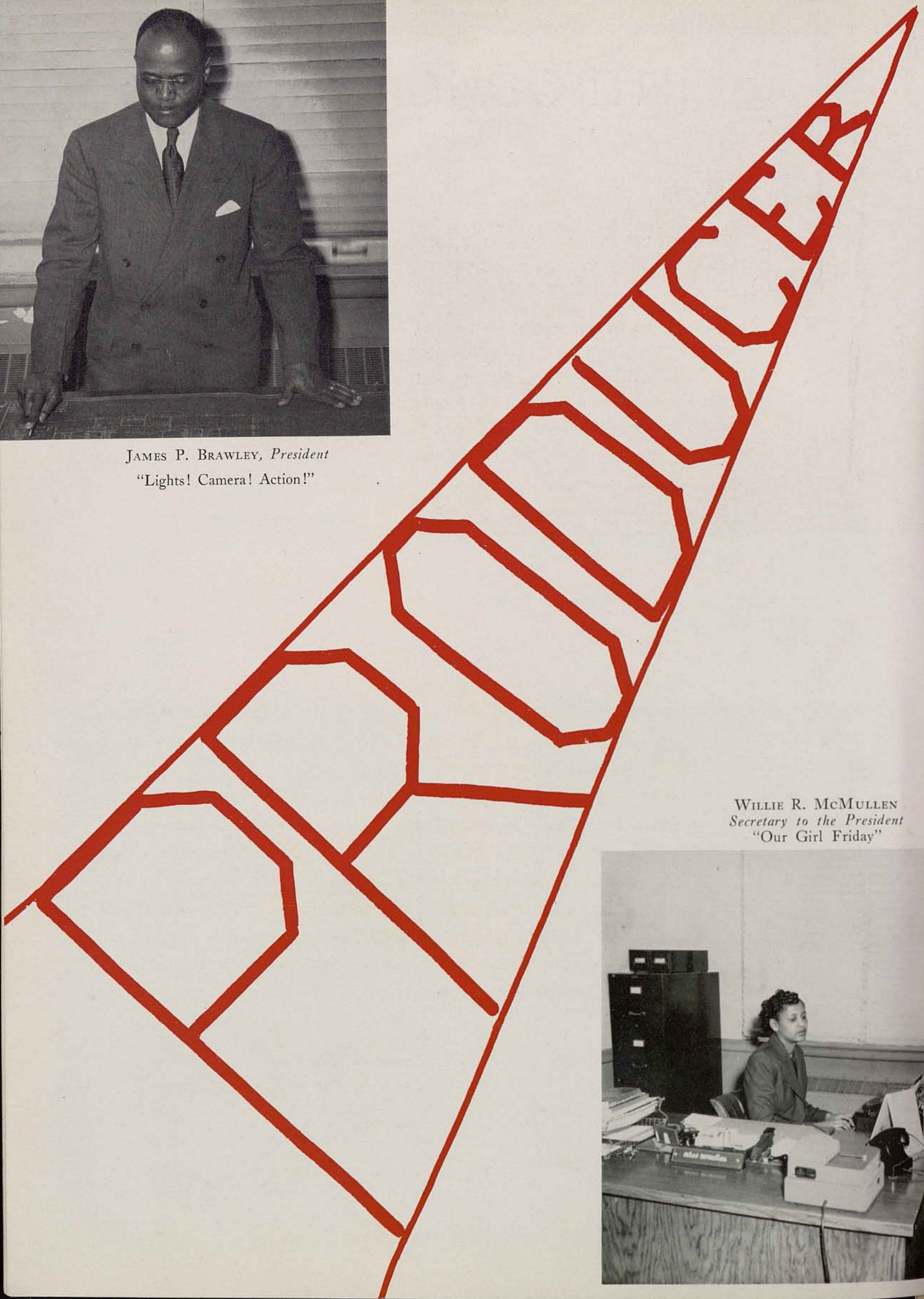

WILLIE R. McMULLEN
Secretary to the President
"Our Girl Friday"



"Greetings from the Producer"

GREETINGS:

It is with very great pleasure that I extend greetings to the members of THE PANTHER staff and the faculty sponsors, and to the entire Clark College family on this page of this significant volume. Let me congratulate you, the staff, upon your hard work and untiring efforts to make this the most splendid issue of THE PANTHER we have had.

I am especially happy to greet the seniors of 1951 who look forward to June 5 as the crowning day of an eventful four-year period in which you have worked so ardently and lived so richly that the events and activities of your sojourn at Clark College make a most interesting record of achievements. You have aptly designated these as the best years of your lives. It is my hope that the pleasant memories of your years at Clark College will always keep your hearts warm for your Alma Mater and those friends you have come to know and love. It is also my hope that these best years of your lives will always inspire you to richer and more fruitful living, to greater undertakings, and to successful achievements.

James P. Brawley

JAMES P. BRAWLEY

President

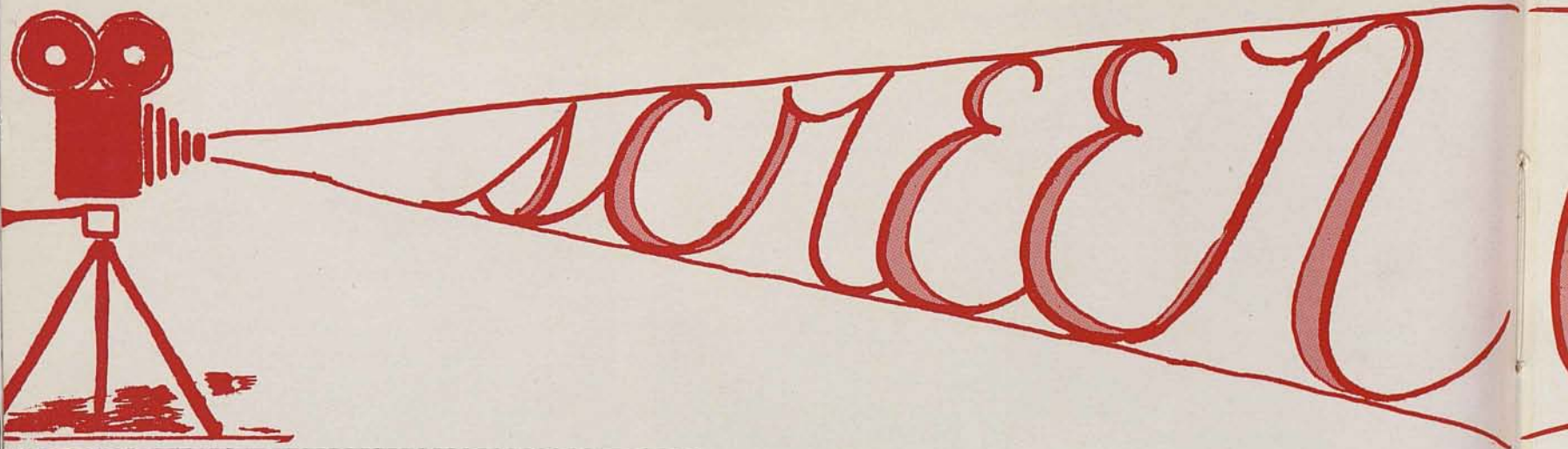

A. A. McPHEETERS

Dean of College

G. BARBARA TAYLOR

Secretary to the Dean

"Command Decision"

PAUL G. KING
Business Manager

RUTH E. HARRIS
Assistant Bursar

CLARA S. LOWE
Bookkeeper

FRANKYE A. WILLIAMS
*Secretary to Business
Manager*

FANNIE WATSON
DORIS DAVIS

CHARLES TEAMER
Assistants
"Copper Canyon"



EDWARD J. BRANTLEY
Registrar

JEANETTE P. CAMERON
Secretary to Registrar

JOHNNY WHITE
Assistant
"Rogue's Gallery"



Credits



MARGARET R. HUNTON
Librarian
"Quiet Please"



PHOEBE F. BURNEY
Dean of Women

BEATRICE BROWN
Counsellor to Women
"Little Women"



CHARLTON R. HAMILTON
Dean of Men

HAROLD E. MAZYCK
Counsellor to Men
"The Men"



SARA E. WARNER
*Mail Clerk and
Secretary to the Faculty*
"The Postman Always Rings
Twice"



W. N. HARPER, M.D.
CAROLYN CHANDLER, R.N.
"Young Dr. Kildare"



WILLIAM W. MORRELL
Manager of the Bookstore
"Trading Post"

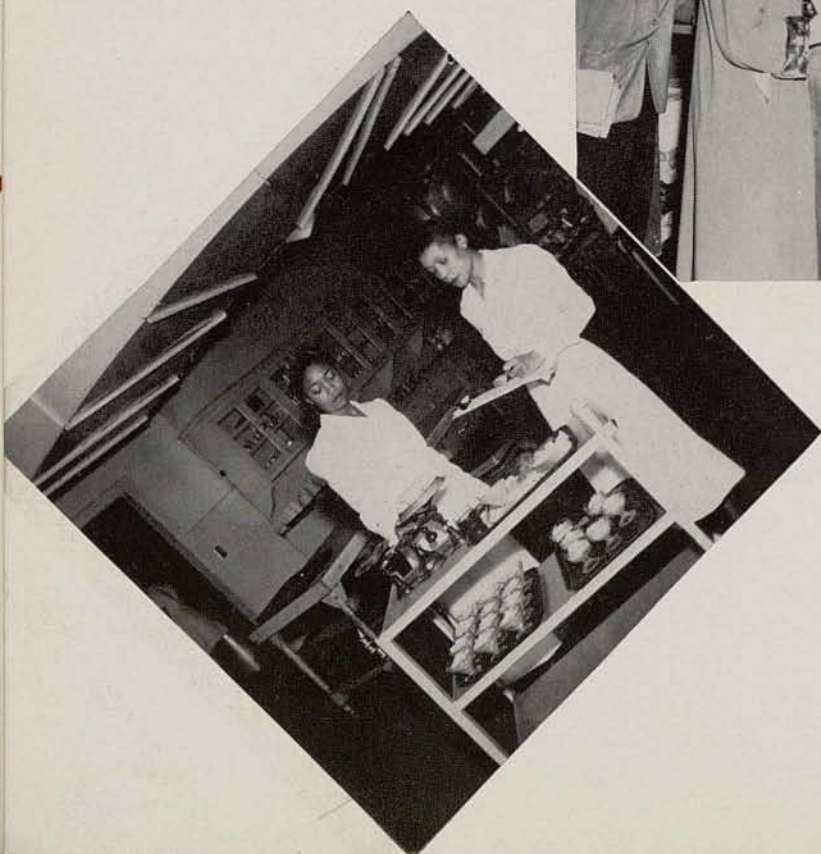

EMMA B. BOWICK
Dietitian
MAGNOLIA K. McMILLEN
Assistant
"The Man Who Came to Dinner"

Credits



JAMES E. EILLISON
Physics Laboratory Technician
"The Third Man"



EULA L. KING
Manager of Snack Shop
"Stage Door Canteen"

ALBERT T. WILSON
*Superintendent of Buildings
and Grounds*
"The Good Earth"



"Something For the Girls"

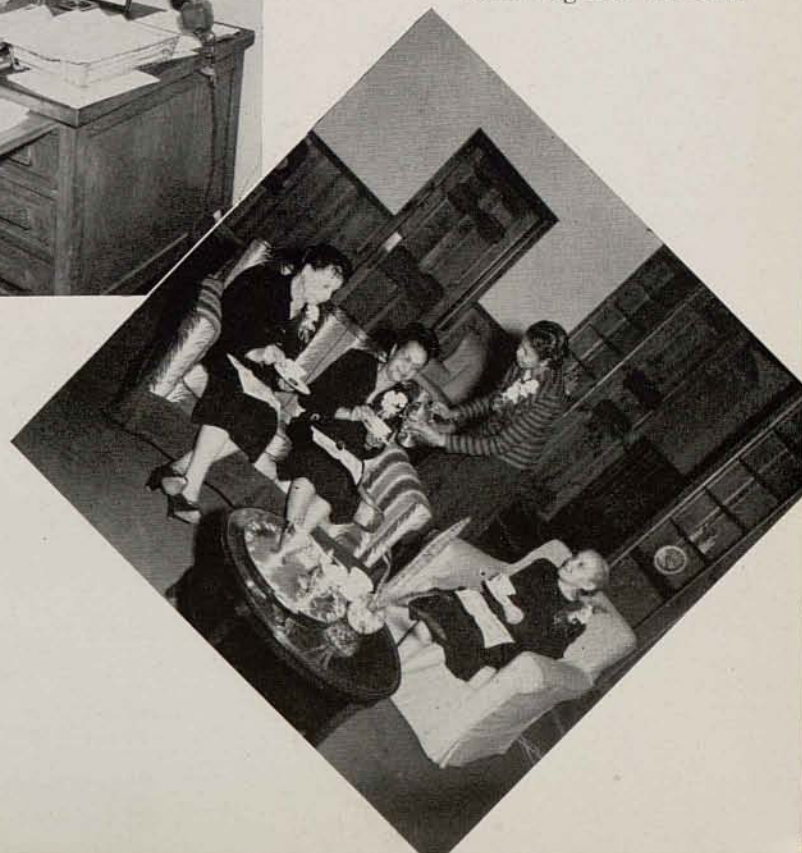

DOVIE T. REEVES
Director of Merner Hall

EVA S. MARTIN
*Director of Merrill J. Holmes
Hall*

SARA J. FRAZER
Henry Pfeiffer Hall

BESSYE HAYNES
Assistant



SCREEN DIRECTORS GUILD



BIOLOGY

FRANK A. BANKS

Biology

EURAL E. THORPE

"Of Mice and Men"

ART

ARTHUR D. SHERRCO

Applied Art

"The Titan"



BUSINESS ADMINISTRATION

A. B. WRIGHT

Business Administration

WILLIAM T. ROBIE

Business Administration

LARZETTE G. HALE

Secretarial Science

"The Gold Rush"



SCREEN
DIRECTORS
GUILD



CHEMISTRY

WEYMAN R. BURNS
Chemistry

BESSYE M. STEWART
Chemistry

"Flirting With Fate"

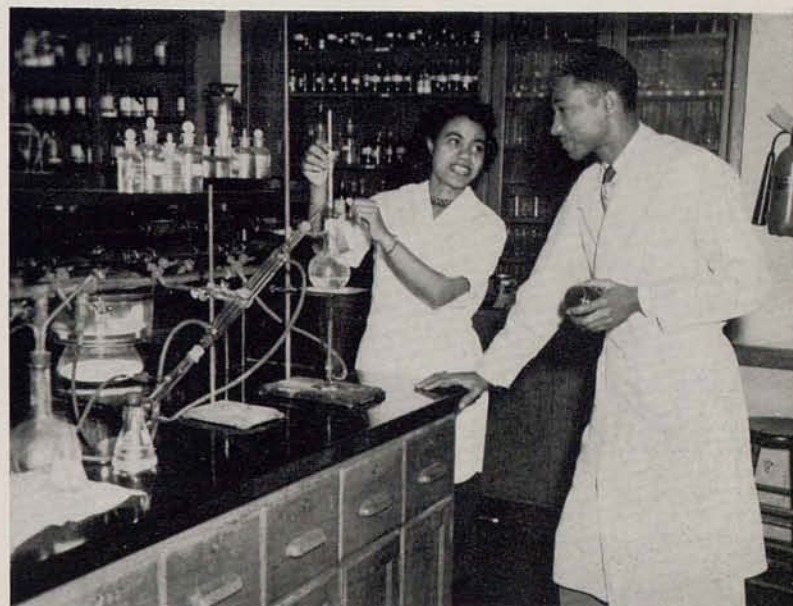

DRAMATICS

ESTHER M. JACKSON
Dramatics and Speech

"Blithe Spirit"



EDUCATION AND PSYCHOLOGY

A. A. MCPHEETERS
Education

PEARLIE C. DOVE
Education

WILEY S. BOLDEN
Psychology

CHARLTON R. HAMILTON
Education and Guidance

HAROLD E. MAZYCK
Education and Guidance

"Tom Brown's School Days"





SCREEN DIRECTORS GUILD



ENGLISH

STELLA B. BROOKES, *English*

EMMA CUNNINGHAM, *Remedial Reading*

WILLIE C. DAVIS, *English*

M. CARL HOLMAN, *English*

DARWIN T. TURNER, *English*

"Hamlet"

HOME ECONOMICS

FLORA G. DAVIS

Foods

THELMA B. ANDERSON

Clothing

"The Egg and I"



MATHEMATICS

JOSEPH J. DENNIS, *Mathematics*

MAMIE S. WARE, *Mathematics*

"Safety In Numbers"



SCREEN DIRECTORS GUILD



MODERN LANGUAGE

ALBERT BERRIAN, *French*
LEWIS F. ADAMS, *French and German*
IRIS A. BUTLER, *French*
SARA H. CURETON, *French and Spanish*
"A Foreign Affair"



MUSIC

J. DEKOVEN KILLINGSWORTH
Piano and History
OLLIE B. BROWN
Voice and Education
WAYMAN CARVER
Instrumentation and Theory
(Not Shown)
LAVERN GAITHER
Organ and Theory
MARION SYKES
Piano
(Not Shown)
"Intermezzo"



year's best



PHYSICAL EDUCATION

MARIAN M. CURRY, *Head Coach*
THELMA W. ALLISON, *Health*
LEONIDAS S. EPPS, *Assistant Coach*
"Turnabout"



CC
SCREEN
DIRECTORS
GUILD

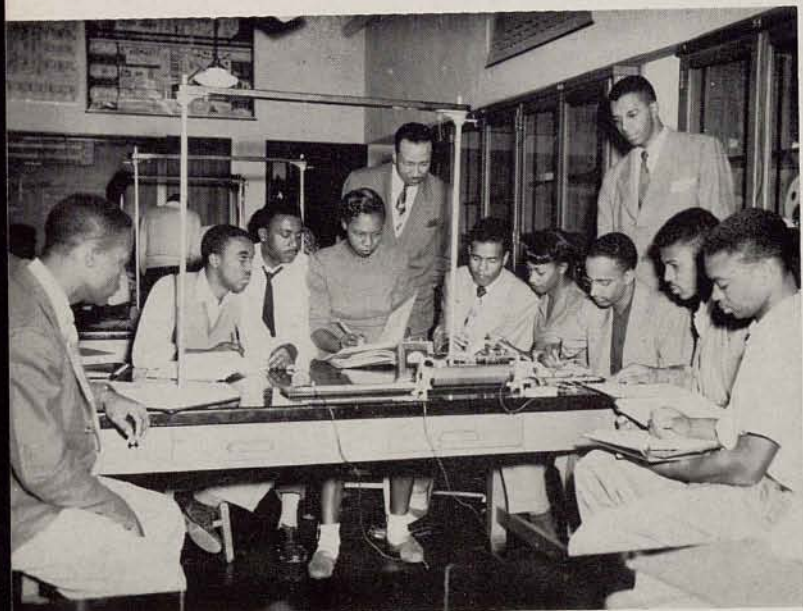

PHYSICS

GEORGE A. FERGUSON, *Physics*

HOMER WILLIAMS, *Physics*

"Dimension X"

RELIGION

MARION S. WEEKS

Religious Education

"Prince of Peace"



SOCIAL SCIENCE

WILLIAM HALE, *Sociology*

JAMES GREEN, *History*

FRANKLIN JONES, *Social Science*

EDWARD SWEAT, *History*

"This Above All"



THE MOVIE LOT

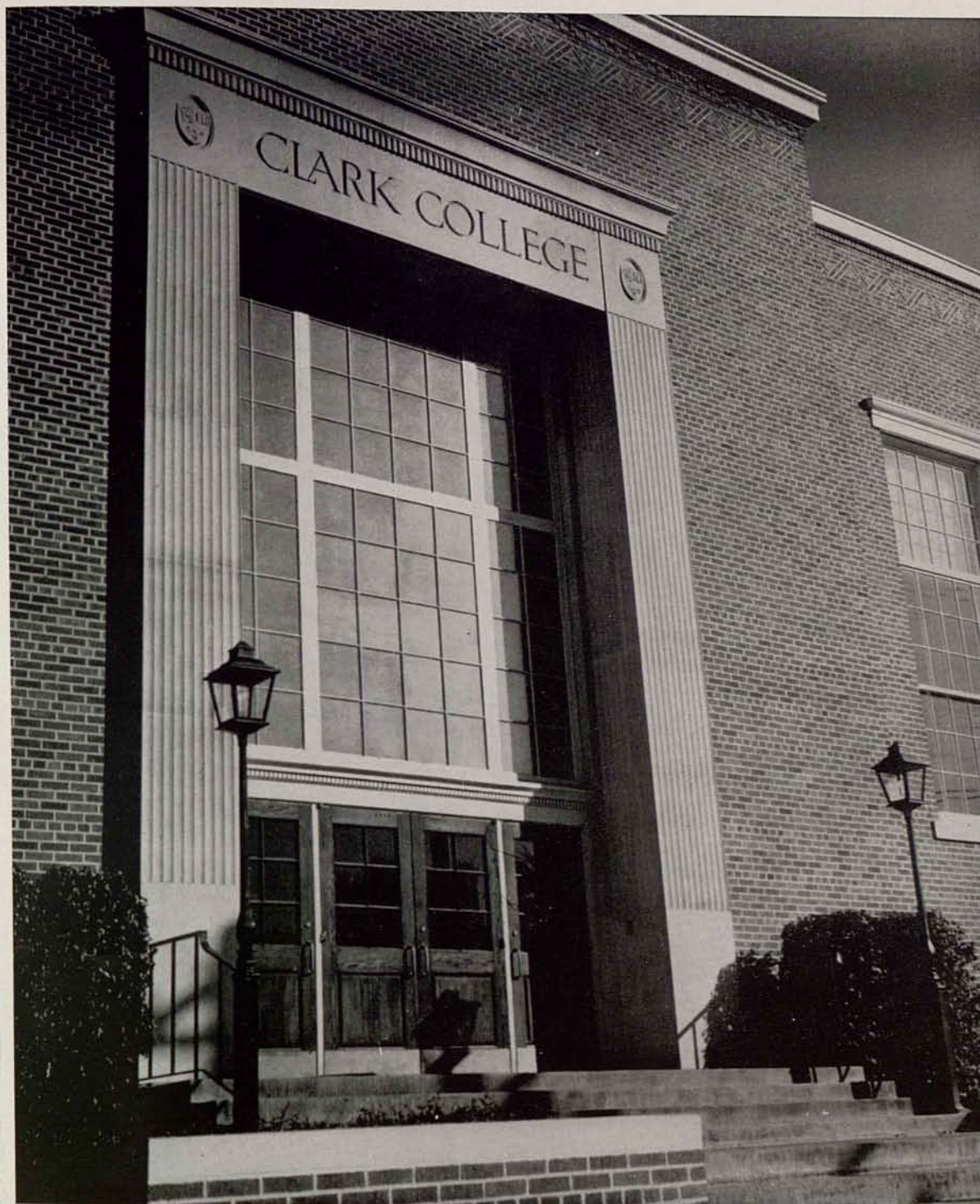

ON LOCATION

SET I—Our production, like most epics, requires several locations. And like most productions, ours has a main set. Focal point of activity for us is Haven-Warren Hall and it is here that we strive valiantly for “The Keys of the Kingdom”.

SET II—To perform well, actors and actresses must be contented and well fed. Do our actors really feast on “Chicken Every Sunday” in dear old Thayer? Well... we can dream, can't we!

SET III—Actresses must look their best, whatever the occasion. Fledgling stars may sport noses as shiny as beacons, but for the upperclass women of Holmes Hall it's: Look Good for your Public and . . . “Keep Your Powder Dry”!

SET IV—Each year the Freshman class is as plentiful as corn in Kansas and at least twice as green. And that goes for those over-confident Sophomores too . . . still trying to get their names in lights. May the “Merner Crop” learn what the Seniors already know: Fresh corn and would-be-stars can stand a lot of seasoning.

SET V—Pfeiffer Hall is “home” to “All the King's Men”—and what regal airs the lads put on at times! The average Pfeiffer Hall ‘Pfellow’ can out-swagger a carload of cowpunchers. But whether or not they're the gifts to Clark College they sometimes seem to think they are . . . what would the girls do without them!

Set I Haven—Warren

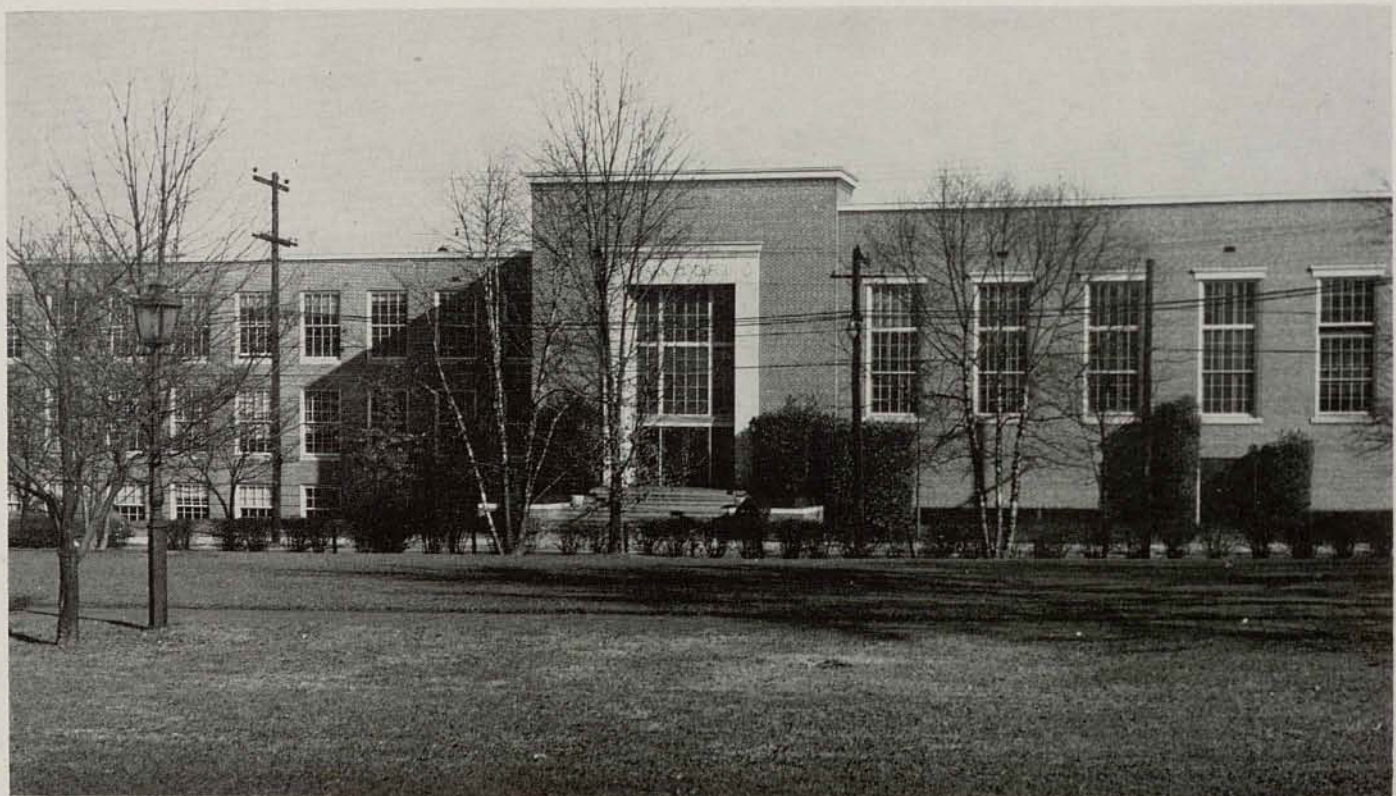

“The Keys of The Kingdom”

Set II Thayer Hall

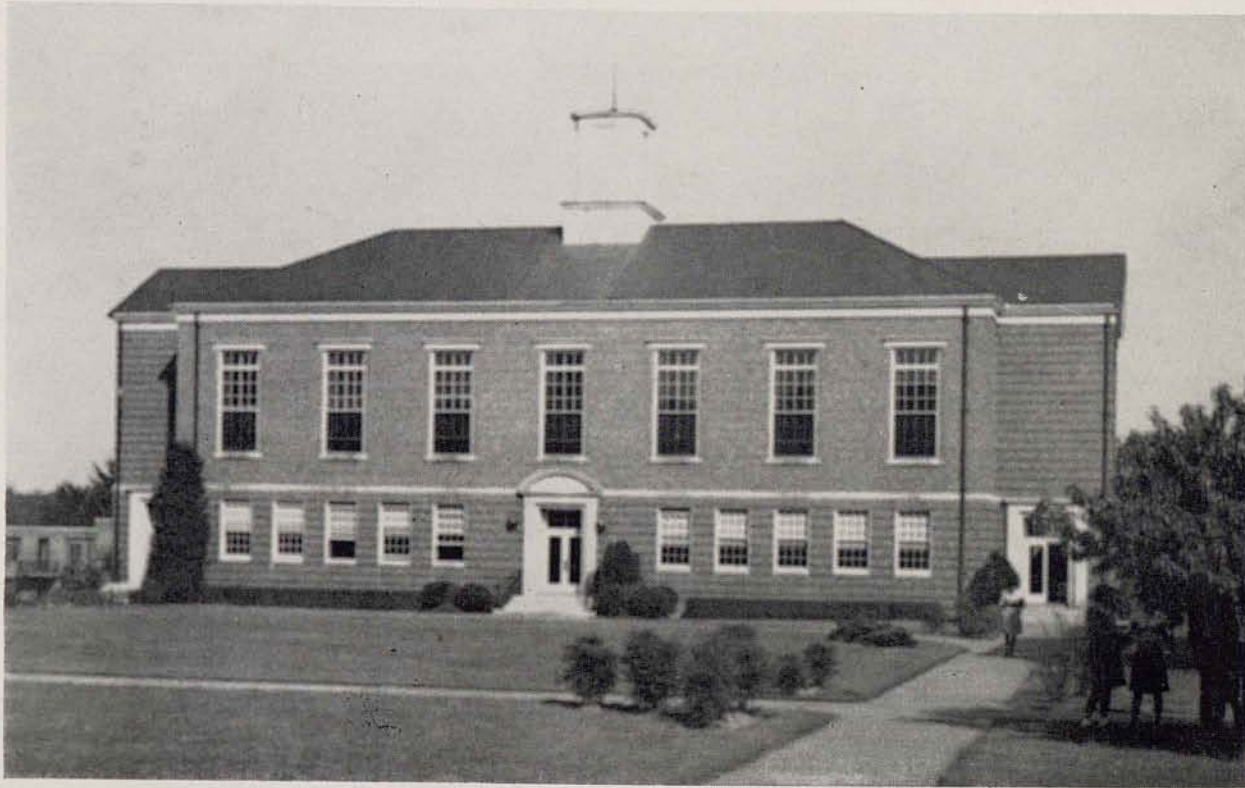

"Chicken Every Sunday"

Set III Holmes Hall



"Keep Your Powder Dry"

Set IV Merner Hall



"The Corn Is Green"

Set V Pfeiffer Hall



"All The King's Men"

STARS OF '51



Left to right (In the circle):
President, Horace Scott; Vice-
President, William Stanley.



II.—*Left to right (in block):* Treasurer, Gerald Johnson; Secretary, Lois Richardson; Reporter, Rodney J. Reed; Chairman of Social Committee, Eula Jones.

CLASS OFFICERS



CLASS OF '51



YVONNE ABEL
A.B. English
Alpha Kappa Alpha
Tokyo Social Club
Literary Symposium
Florida Club



ANDREW ALLISON
A.B. Social Science
Alpha Phi Alpha
Social Science Club
Intramural Sports

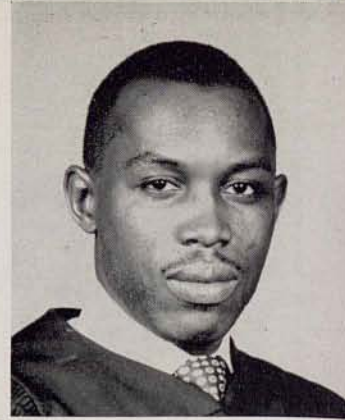

LUTHER ANDERSON
B.S.
Alpha Phi Alpha
Beta Phi Zeta Biological
Society
Supt. Church School

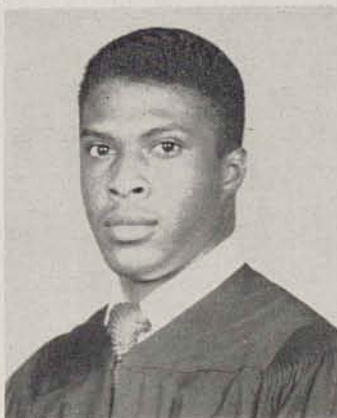

JAMES ASH
B.S.
Phi Beta Sigma
N. A. A. C. P.
Y. M. C. A.
Intramural Sports



JEAN BAKER
A.B. Social Science
Alpha Kappa Alpha
Social Science Club
Bon Bon Social Club



ANNIE BARTON
A.B. Social Science
Alpha Kappa Alpha
Alpha Kappa Delta
Social Science Club



BLAND L. BATEY
A.B. Business
Pan Hellenic Council
Alpha Phi Alpha
Business Forum



GENETTE BELL
A.B. Education
Florida Club



MARVALINIA BELL
A.B. Social Science
Alpha Kappa Alpha
Alpha Kappa Mu
Social Science Club
Y. W. C. A.



LUCY MAE BELLE
B.S. Home Economics
Home Economics Club
Florida Club



JESSIE BONAM
A.B. Mathematics



WILLIAM BREEDING
B.S. Mathematics
Kappa Alpha Psi
Student Council
Pan Hellenic Council
Sports Editor

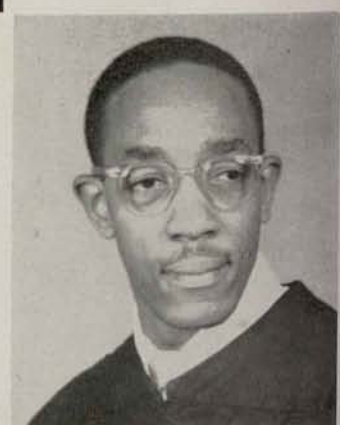

ROSS BROWDER
A.B. Social Science
Alabama Club
Social Science Club



MARIAN BROWN
A.B. Business
 Alpha Kappa Alpha
 Tokyo Club
 Business Forum



ALMA BRYANT
A.B. Social Science
 Alpha Kappa Alpha
 Alpha Kappa Mu
 Alpha Kappa Delta
 Philharmonic



ALVERTA BRYANT
A.B. Business
 Cheering Squad
 Y. W. C. A.
 French Club
 Tennessee Club



ELSIE BUFORD
A.B. Business
 Delta Sigma Theta
 Alpha Kappa Mu
 Les Bon Bon
 Business Forum



ANNIE BURT
A.B. Business
 Delta Sigma Theta
 Les Bon Bon
 "Miss Kappa" 1950-51
 Business Forum



CONSTANCE BURTS
A.B. English
 Alpha Kappa Alpha
 Les Bon Bon
 Literary Symposium



LEONARD BUSH
A.B. Social Science
 Social Science Club



JOHN CARTER
B.S. Biology
 Phi Beta Sigma



AUBREY CHATTERS
A.B. Social Science
 Varsity Football
 Social Science Club



EVELYN CLAYTON
B.S. Home Economics
 Alpha Kappa Alpha
 Y. W. C. A.
 Home Economics Club



EDWARD CLEVELAND
A.B. Business
 Business Forum



YVONNE CRAWFORD
A.B. Social Science
 Alpha Kappa Alpha
 Tokyo Club
 Philharmonic
 Social Science Club



BERNYCE DAVIS
A.B. English
 Florida Club
 Dramatic Club
 Literary Symposium



DORIS DAVIS
A.B. Social Science
 N. A. A. C. P.
 Y. W. C. A.
 Social Science Club

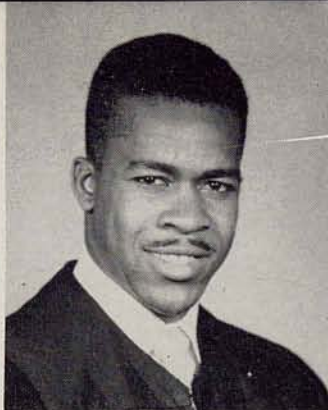

REUBEN DAWKINS
A.B. Social Science
 N. A. A. C. P.
 Y. M. C. A.
 Social Science Club



MARLENE DOBBS
B.S. Home Economics
 Delta Sigma Theta
 Alpha Kappa Mu
 Home Economics Club



JOSEPH EBERHARDT
B.S. Mathematics
 Varsity Football



EZRA EVERETT
A.B. Religious Education
 Philoi
 Alpha Phi Alpha



MOSES FAISON
A.B. Social Science
 N. A. A. C. P.
 Florida Club
 Social Science Club



THERIA FELDER
A.B. Music
 Alpha Kappa Alpha
 Tokyo Club
 P. K. Club



CLYDE FOSTER
A.B. Business
 Business Forum



EMANUEL FRYAR
A.B. Social Science
 Alpha Phi Alpha
 Florida Club
 Dramatic Club
 Social Science Club



GEORGIA GIBBS
B.S. Home Economics
 Zeta Phi Beta
 Alpha Kappa Mu
 Pan-Hellenic Council
 Home Economics Club

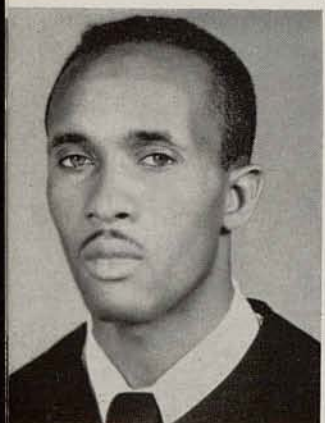

ALFONZA GOGGINS
A.B. Social Science
 Alpha Phi Alpha
 Y. M. C. A.
 Ala-Missi Club
 Dramatic Club



FLOSSIE GOODSON
A.B. English
 Delta Sigma Theta
 Y. W. C. A.
 Women's Ensemble
 Literary Symposium



LILLIAN GRAVES
A.B. Social Science
 Alpha Kappa Alpha
 Philharmonic
 Dramatic Club
 Social Science Club



THERESIA HALL
A.B. Social Science
Social Science Club



ROBERT HAWK
A.B. Social Science
Omega Psi Phi
Phi Iota
Y. M. C. A.
Social Science Club



ALETHEA HAWKINS
A.B. Social Science
Alpha Kappa Alpha
Florida Club
Y. W. C. A.
Social Science Club



WILLA ROSE HENDERSON
B.S. Home Economics
Tennessee Club
Les Bon Bons
Home Economics Club



JERODENE HODGES
B.S. Home Economics
Y. W. C. A.
N. A. A. C. P.
Les Bon Bons
Home Economics Club



HAROLDINE HOOPER
A.B. Social Science
Zeta Phi Beta
Philharmonic
Pan Hellenic Council



CLARA HOWELL
B.S. Home Economics
Y. W. C. A.
N. A. A. C. P.
Women's Ensemble
Home Economics Club



MARY HUFF
B.S. Home Economics
Y. W. C. A.
N. A. A. C. P.
Women's Ensemble
Home Economics Club



WALTER HUNDLEY
A.B. Social Science
Varsity Football
Social Science Club



SHIRLEY HUNT
A.B.
Business Administration
Business Forum



JETHRO JAMES
A.B. Social Science
Social Science Club

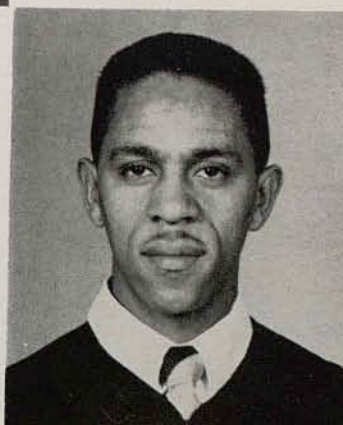

JAMES JEWELL
A.B.
Business Administration
Phi Beta Sigma



EMMA JOHNSON
B.S. Home Economics
Alpha Kappa Alpha
Alpha Kappa Mu
Home Economics Club



LOIS RICHARDSON
A.B. Business
Delta Sigma Theta
Les Bon Bons
"Miss Clark" 1949-50



AVERY ROBINSON
A.B. Social Science
Phi Beta Sigma
Y. M. C. A.
N. A. A. C. P.



EDNA ROLLINS
A.B. Social Science
Y. W. C. A.
N. A. A. C. P.
French Club
Florida Club
Social Science Club

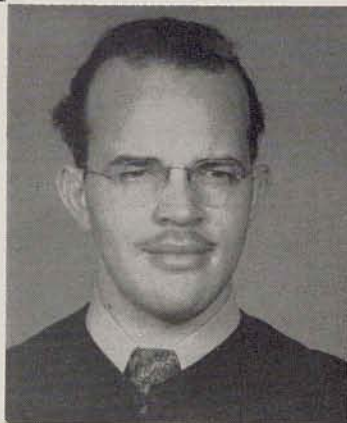

FRED ROSS
B.S. Biology
Alpha Phi Alpha
Beta Phi Zeta
College Band

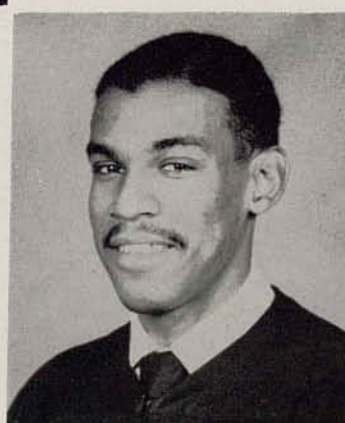

HORACE SCOTT
B.S. Chemistry
Alpha Phi Alpha
Alpha Kappa Mu



DORIS SEALS
A.B. Music
Alpha Kappa Alpha
Y. W. C. A.
College Band
Philharmonic



KATHRYN SHANNELL
A.B. Business
College Band
French Club
Tokyo Club
Business Forum



GLADYS SIDWELL
A.B. Social Science
Social Science Club



EUGENE SLAUGHTER
A.B. Social Science
N. A. A. C. P.
Social Science Club



ROSEMARY SLAUGHTER
A.B. Social Science
Zeta Phi Beta
"Miss Sigma" 1950-51

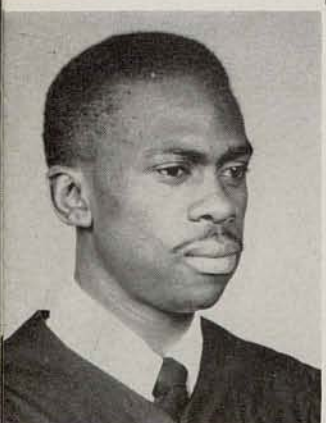

JOHN SMITH
A.B. Social Science
Alabama Club
Y. M. C. A.
N. A. A. C. P.
Social Science Club



WILLIAM STANLEY
A.B. Social Science
Alpha Phi Alpha
Alpha Kappa Mu
Alpha Kappa Delta
Social Science Club



JOSEPH STEVENS
A.B. Music
Philharmonic



EARIE STOKES
A.B. Social Science
Social Science Club



SALLIE STOKES
A.B. Social Science
Y. W. C. A.
N. A. A. C. P.
Social Science Club



BARBARA TAYLOR
A.B. English
Delta Sigma Theta
A.U. Library Club
"Miss Omega" 1950-51
Literary Symposium



CHARLES THOMAS
A.B. Social Science
Phi Beta Sigma
French Club
Social Science Club



HELEN THOMAS
A.B. Business
Tokyo Club
Business Forum



JULIA THOMPSON
B.S. Home Economics
Alpha Kappa Alpha
"Miss Alpha" 1950-51
Home Economics Club



JUNE TILLER
A.B. Social Science
Alpha Kappa Alpha
Dramatic Club
Philharmonic
Tokyo Club



JUANITA TRAYLOR
A.B. Social Science
Alpha Kappa Alpha
Philharmonic
Tokyo Club
Social Science Club

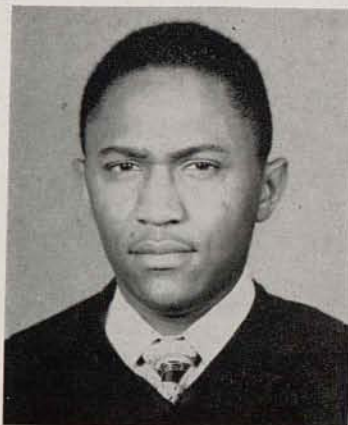

ERSKINE TUCKER
B.S. Biology
Alpha Phi Alpha
Iota Beta
Beta Kappa Chi
Alpha Kappa Mu



RUFUS TUCKER
A.B. Music
College Band
Lampados Club



ALFRED TURK
B.S. Biology
Alpha Phi Alpha
Iota Beta
Beta Phi Zeta
College Band



WILLIE M. VANCE
A.B. Social Science
Alpha Kappa Alpha
Y. W. C. A.
N. A. A. C. P.
Social Science Club



GERALDINE WALKER
B.S. Home Economics
Y. W. C. A.
Home Economics Club



WILLIAM WALKER
B.S. Chemistry



ETHEL WATKINS
A.B. Social Science
Alpha Kappa Alpha
Alpha Kappa Mu
Alpha Kappa Delta
Philharmonic

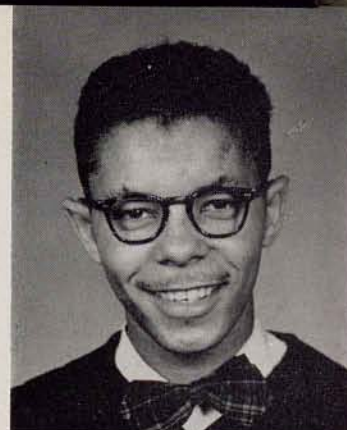

JOHN WHITE
A.B. English
Alpha Phi Alpha
Cheering Squad
Literary Symposium



DORSEY WILLIAMS
B.S. Biology
Kappa Alpha Psi



MYRTHA WILLIAMS
A.B. Social Science
Alpha Kappa Alpha
Alpha Kappa Mu
Philharmonic
Social Science Club



CHARLES WILLOUGHBY
A.B. Business
Alpha Phi Alpha
Y. M. C. A.
N. A. A. C. P.
Business Forum



ROY WOLFE
B.S. Mathematics
Varsity Football
Track



CLYDE WRIGHT
A.B. Social Science
Delta Sigma Theta
Tokyo Social Club
Social Science Club



DOROTHY WRIGHT
A.B. Mathematics



EDNA WRIGHT
A.B.
Elementary Education



MARIE YOUNG
A.B. English
Alpha Kappa Alpha
Alpha Kappa Mu
Dramatic Club
Literary Symposium



ALEXANDER ADAMS
A.B. Business
Phi Beta Sigma
School Photographer

SUPPORTING CAST

I. *Left to right (in circle)*
Nathaniel Thomas, President; Larkin Bell, Vice President.

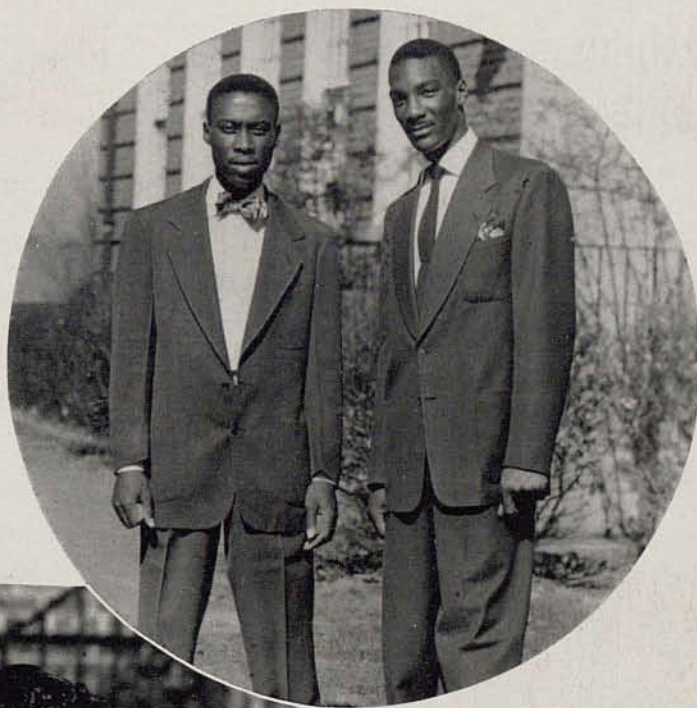

II. *Left to right (in block)*
Avis Carver, Secretary; Dorothy Garrison, Business Manager.

CLASS OFFICERS



CLASS OF '52

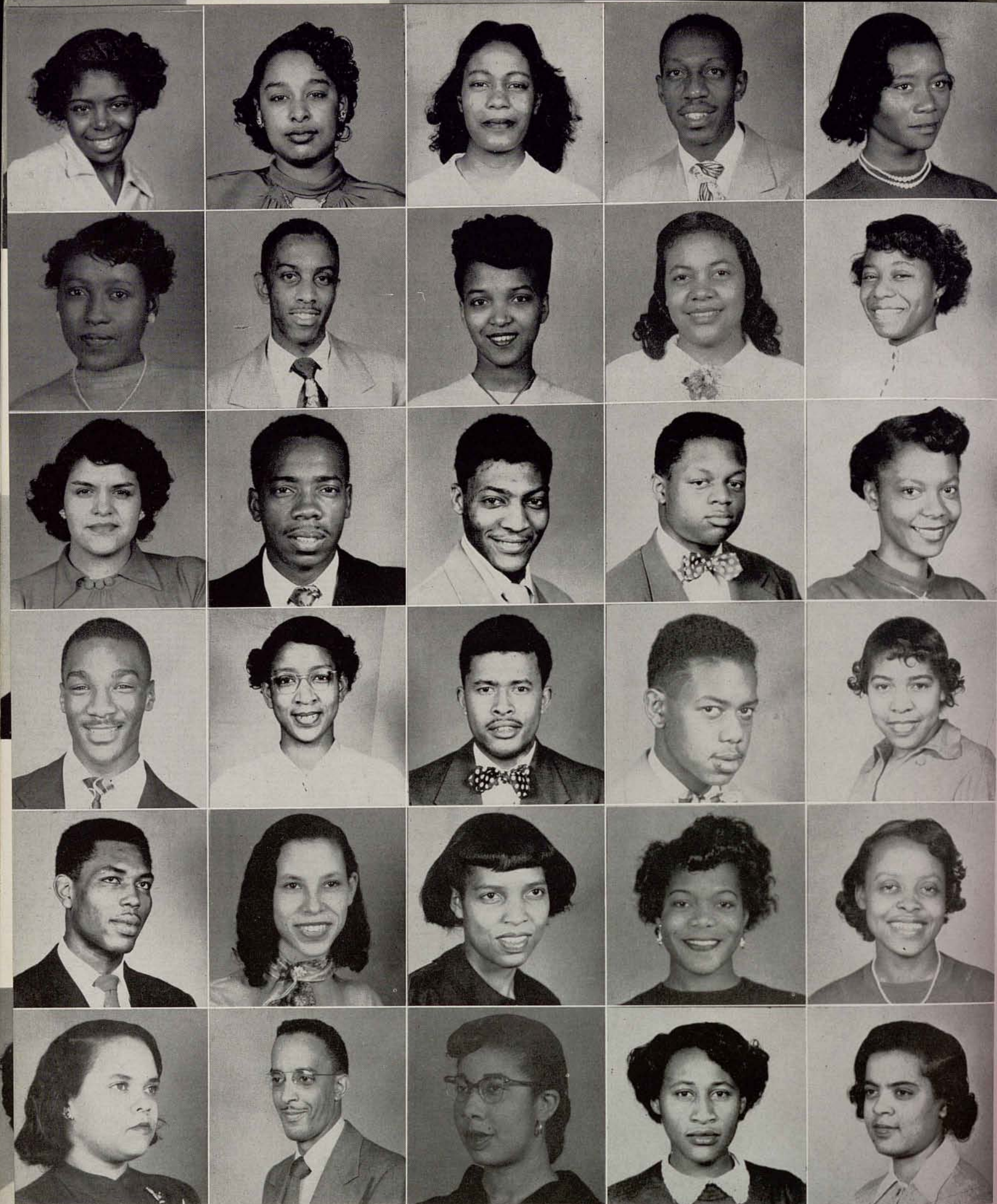

JOE E. ARMSTRONG
ARICA ARNOLD
DELORES ARNOLD
LARKIN BELL
PATRICK BELL
LOIS BENNETT

HATTYE BENTON
PAUL BLAKENEY
WILSON BOSTIC
GUSSIE BRAYBOY
EVELYN BURNS
RICHARD BYRD

ADIEL CANTRELL
AVIS CARVER
JOSEPH CHAMBERS
THIRKIELD CRAVENS, JR.
CLARA CRIM
DOROTHEA CURRY

THEODORE DYSON
WAXIE C. DICKERSON
SIMON EDWARDS
MARTIN EDWARDS
WILLIE E. ENGRAM
WILLIE M. EVANS

CONSTANCE FIELDS
DOROTHY GARRISON
MARY GAY
ROBINEZ GEEDER
ROSLYN GRIER
OTELIA HACKNEY



HAROLD HAMILTON
RUBY HARRELL
DORIS HARRISON
RUTH HASTINGS
JERRY HOBBS
WARNER HUDSON

CHARLES JACKSON
MASON JOHNSON
MILDRED JONES
THERESA JONES
HARRIETT JUNIOR
IOMA KENDALL

BOBBIE KIRBY
WILLIE M. KNOWLES
BEATRICE LEE
BENNIE LOWE
FRANCES MCGUIRE
ROSALYN MANGHAM

CHARLES MANN
MARJORIE MITCHELL
WILLIE NEAL
HARRIETT NOBLE
ELISE PALMER
BERTHA QUARTERMAN

WILLIAM REESE
IVAN ROPER
RUBEN SIMMONS
LLOYD SMITH
MARSHALL SMITH
SYLVIA SMITH

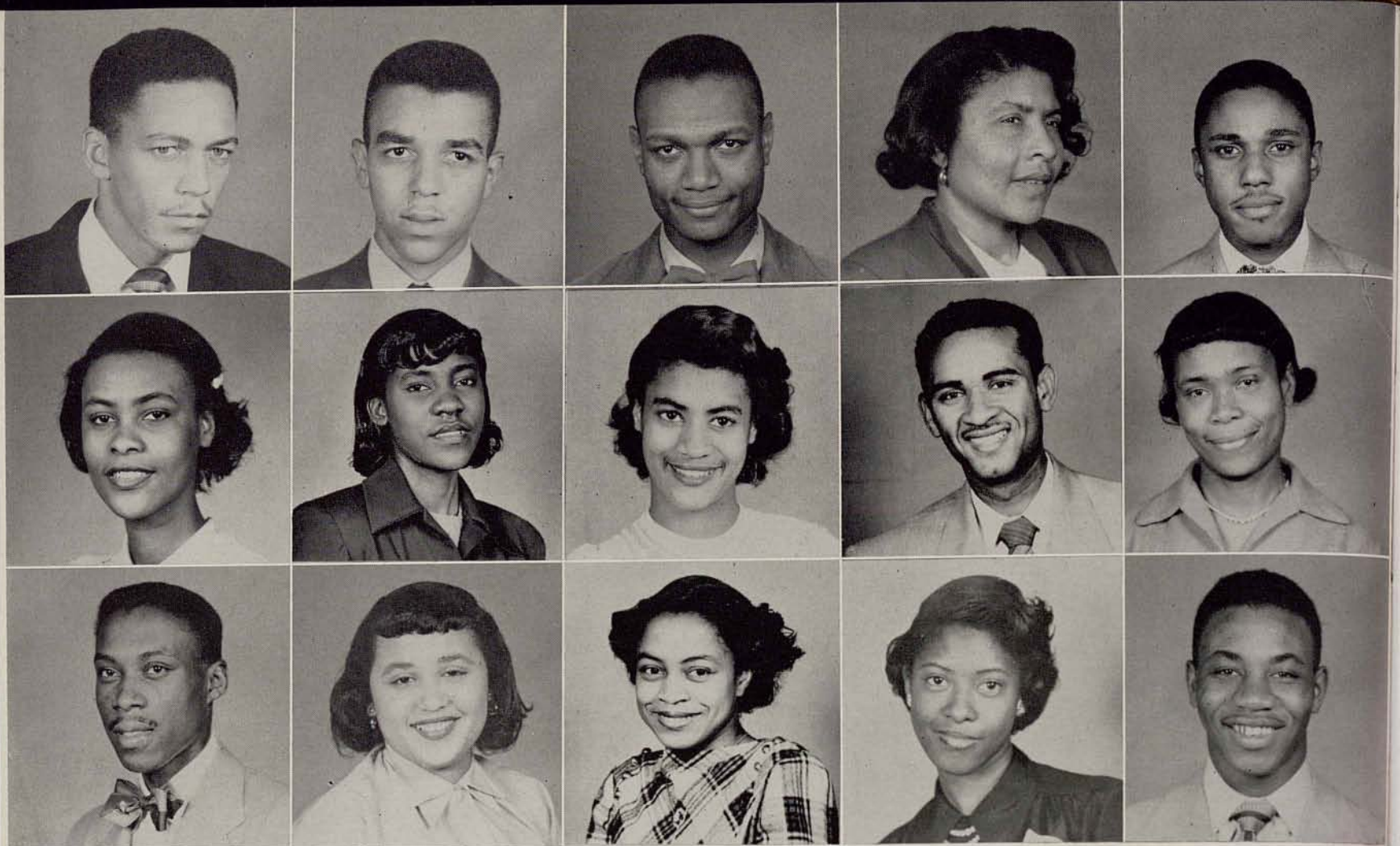

DAVID STANLEY
DORIS STROZIER
NATHANIEL THOMAS

MAURICE THOMPSON
VIENNA THORN
EUNICE THORNE

MURTIS WATKINS
HERBERT WELLONS
MARY WILDER

E. HERMAN WILSON
ALICE WOOD
JOE WORTHY



ALVIN TURNER
ROSE WARD
DOROTHY WASHINGTON
RICHARD WASHINGTON

Autographs

Autographs

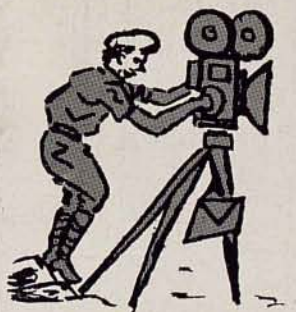

SUPPORTING CAST

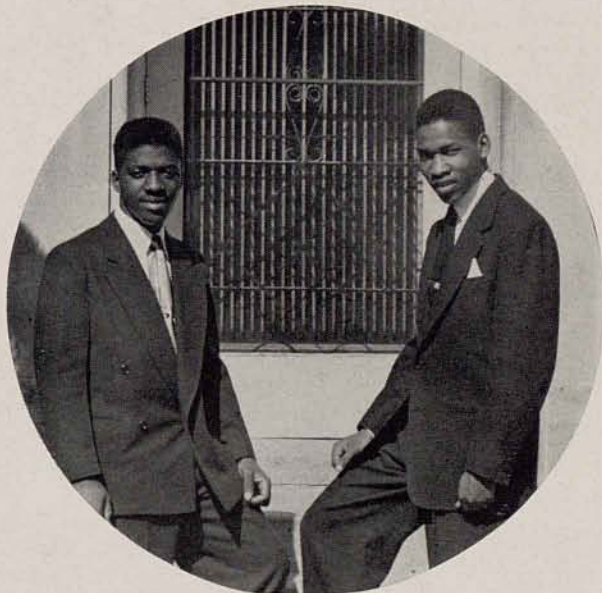

Washington Butler, President; Robert Knox, Vice-President

CLASS OFFICERS



Homer Shipman, Treasurer; Marjorie Alexander, Chaplain

CLASS OF '53



JONATHAN ABEL
MARJORIE ALEXANDER
CURTIS ASH
MARJORIE BALL
HELEN BENTLEY
DELORES BERRY

LILLIE MAE BIVINS
BETTY BLAKE
BETTY BOGAN
JENETHYL BOWYER
GLADYS BOWENS
ELEANOR BOYKIN

DeLOY BROOKS
JOSEPH BROTHERS
EUGENE BROWN
KATORY BROWN
MARILYN BROWN
MARIE BURRUS

JOYCE BUTLER
WASHINGTON BUTLER
JOHN CANNON
DOUGLAS CARRITHERS
BETTY CASH
PATRICIA CENTERS

WILBERT CHRISTIAN
ETHEL CHRISTLER
ARTHUR COLEMAN
SAMUEL CODY
HENRY COLLINS
GLADYS L. CRAWFORD

MURRAY CRUISE
JAMES CRUTE
ALICE CURRY
LOUDORA DARDEN
ETTA DAVENPORT
JOHNNIE DAWSON



RICHARD DUKES
EDWINE ELLIS
PAULINE FIELDS
KATHERINE FINLEY
JUANITA FOWLER
MARGUERITE GANTT

OPAL GAY
ELAINE GODFREY
SAMUELLA GRAY
HILMA GREEN
NORMAN GRIER
CAROLYN HEATH

JOHNETTA HENDERSON
JENNIE HILL
DOROTHY HOLCOMBE
IRMA HUDSON
JAMES HUDSON
AGNES JACKSON

SALLIE JACKSON
VICTORIA JAMES
JOSEPH JEWELL
ETHEL JINKS
ARTHUR JOHNSON
DORIS JOHNSON

GLORIA JOHNSON
RACHEL JOHNSON
DORIS JONES
RETICE JONES
OPAL JORDAN
PAUL JOSEPH

JAMES KAY
JULIETTA KNOWLES
ALFRED KNOX
JOHNNIE LEE
MARTHA LEE
CLARENCE LEWIS

SUPPORTING CAST



Eugene Lee, President; Charles Teamer, Vice President

CLASS OFFICERS



Evelyn Shye, Chaplain; Betty Sutton, Treasurer;
Andrea Thompson, Secretary; Anna Brown, Reporter



CLASS '54



Marvin Allen
Leon Alexander
Jack Bailey
Mary Bailey
James Baker
Mary R. Barner

Christine Barnes
Jessie Barnes
Wilhelmina Bates
Ida Baugh
Mary Beaman
Augusta Beeler

Frozine Benham
Ernestine Benton
Elois Billingsby
Eunice Blackshear
William Blocker
Roy Bolton

Mary K. Bostic
Cecil Bridges
Anna Brown
Catherine Brown
Celestine Brown
Ernest Brown

James Brown
Charles Bryant
Juanita Bryant
Dolores Burke
Mattie Burton
Percy Caldwell

Marian J. Cameron
Elizabeth Campbell
Johnny Carlton
Johnny Cash
Mattie Catoe
Eloise Clark

Geraldine Clark
John A. Clark
Offie Clark
Nettie Coleman
May F. Collie
Frances Collier

Florence Cowser
Willine Cox
Margaret Criddle
Delores Culver
Naomi Daniels
Earlene Danner

George Davis
Mary Davis
Ruby Davis
Mary Dean
Edward Dukes
Dorothy Durham



Howard Earl
Barbara Edwards
Joseph Ellington
Harry Ellis
Helen Ellis
Edgar Evans

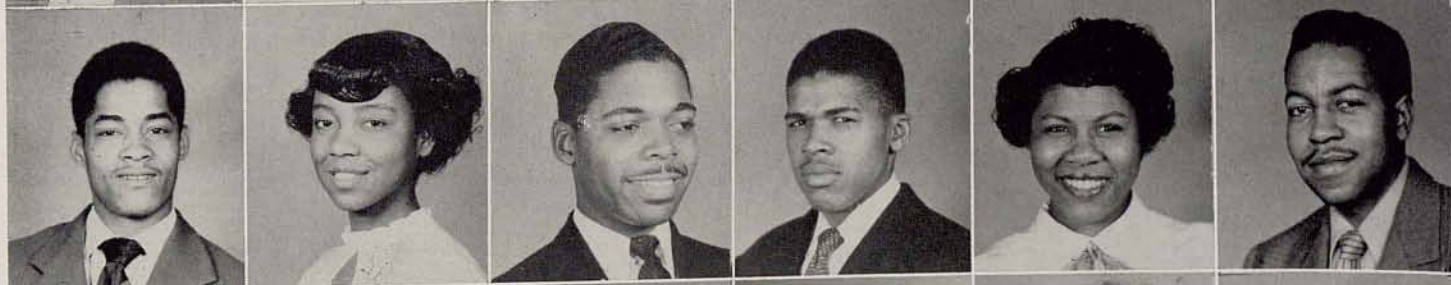

Fannie Felts
Charlie Franklin
Bertha Gholston
Sylvia Gideon
Juanita Gideons
Willie Gilstrap



Gwendolyn Glover
Mattie Goodrum
Rosa Goolsby
Thelma Gordon
Dorothy Graves
Sarah Green



Rose Griffen
Reba Gripper
Sallie Hambrick
Margie Harper
Ora Harris
Willie Harris



Rosa Hart
Wallace Hartsfield
Dora Harvey
Collins Hastings
Muriel Hatton
William Hawkins



Willie Head
Thomas Henderson
Evelyn Hodges
Rebecca
Hollingsworth
Mary Hollins
Annie Horton



Dorothy M. Hunter
Dorothy V. Hunter
Gertrude Hunter
Leila Ingersoll
Doris Jackson
Janet Jackson



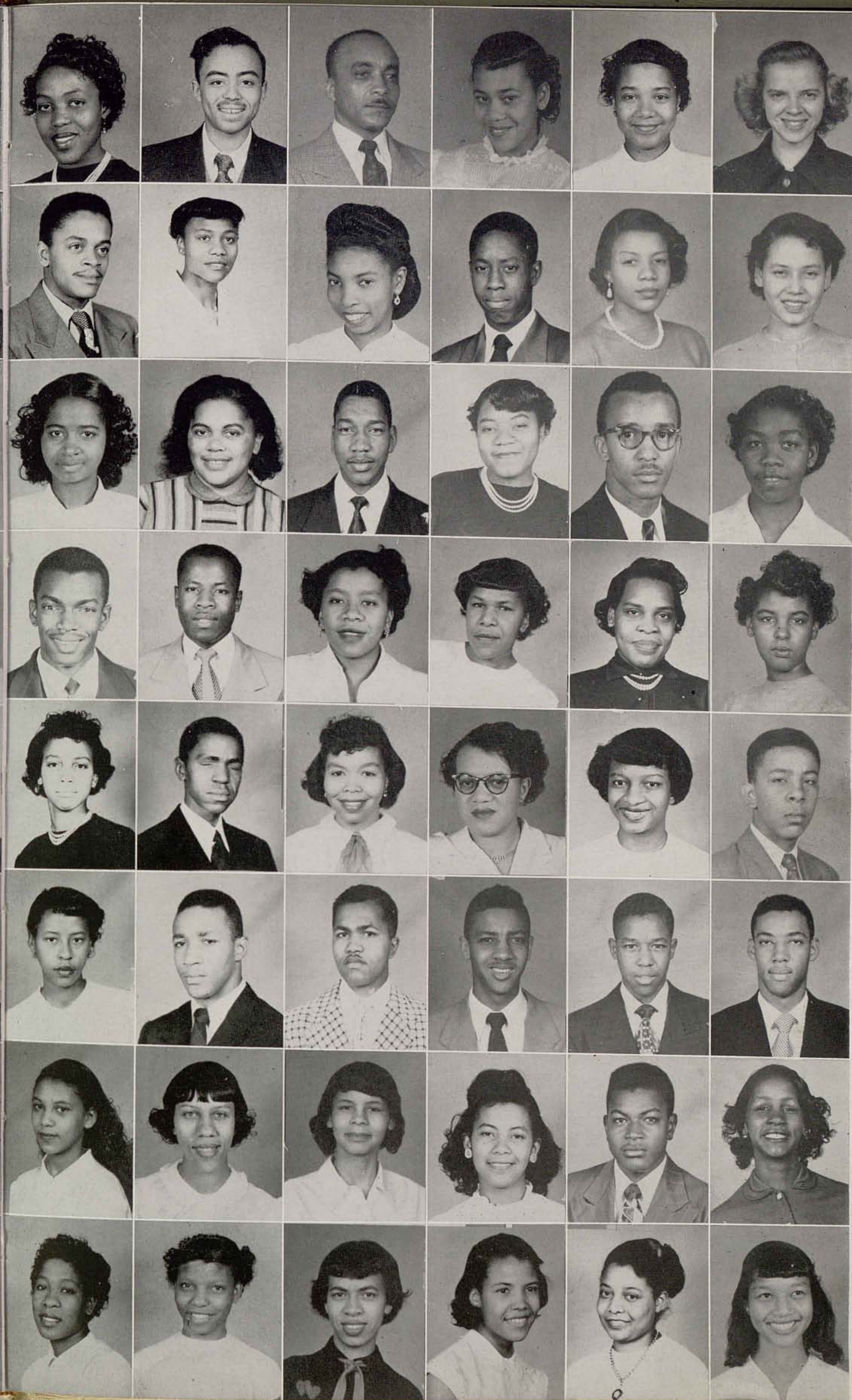

Jessie Jackson
Nelson Jackson
Samuel Jackson
Frances James
Ella Jefferson
Lolawese Jinks

Robert Johnson
Doris Keith
Willie Kelsey
Randolph Kendall
Pearlie Kimbrough
Ardenia Kingsberry

Edna Knowles
Ethel Knox
Walter Knox
Darnell Lawson
Eugene Lee
Alice Leigh

Herman Lester
Willie Levett
Etoye Lewis
Lillian Lewis
Viola Lewis
Ruth Lightfoot

Evelyn Lindsey
Calvin Love
Vernella
Lovinggood
Alberta McKenzie
Brandhilda
McKenzie
Elridge McMillan

Mary McNear
Larkin Mann
Thomas Mann
Charles Martin
Robert Martin
Benjamin Massey

Helena Miller
Winifred Miller
Emily Morrow
Potiah Newby
Charles Newton
Ann Oglesby

Vera O'Neal
Alice Overstreet
Thelma Owens
Doris Pace
Theresa Parks
Alpha Peek

Fannye Peterson
Ernest Pharr
Lincoln Philpot
Otis Phillips
Darcus Phoenix
Carolyn Pitts

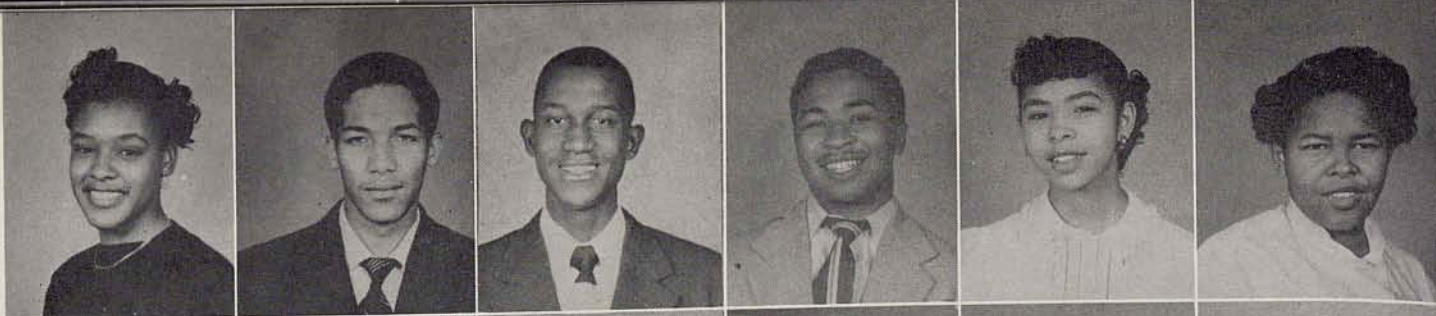

Annell Ponder
William Powell
Jacquelyn Price
Cortez Ramsey
Barbara Reese
Willisteen Reese



Nimrod Reynolds
Mamie Richardson
Robert Ricks
Lewis Roberts
Dorothy Robinson
Mildred Robinson



Willie Rollins
Charles Ross
Samuel Rosser
Douglas Rowland
Delores Sayles
Agnes Scales



Valeria Seay
Geraldine Scott
Paul Sedro
Robert Sellers
Lenness Shears
Sondra Shepherd



Etoile Shropshire
Evelyn Shye
Rebecca Sidwell
Charlotte Smith
Elizabeth Smith
Florence Smith



Helen Smith
Mary Smith
Miriam Smith
O'neil Smith
Rosa Lee Smith
Yvonne Southall



Sara Spaulding
Lillain Stenson
Sallie Stephens
Albert Stephenson
James Stovall
Martha Sumter



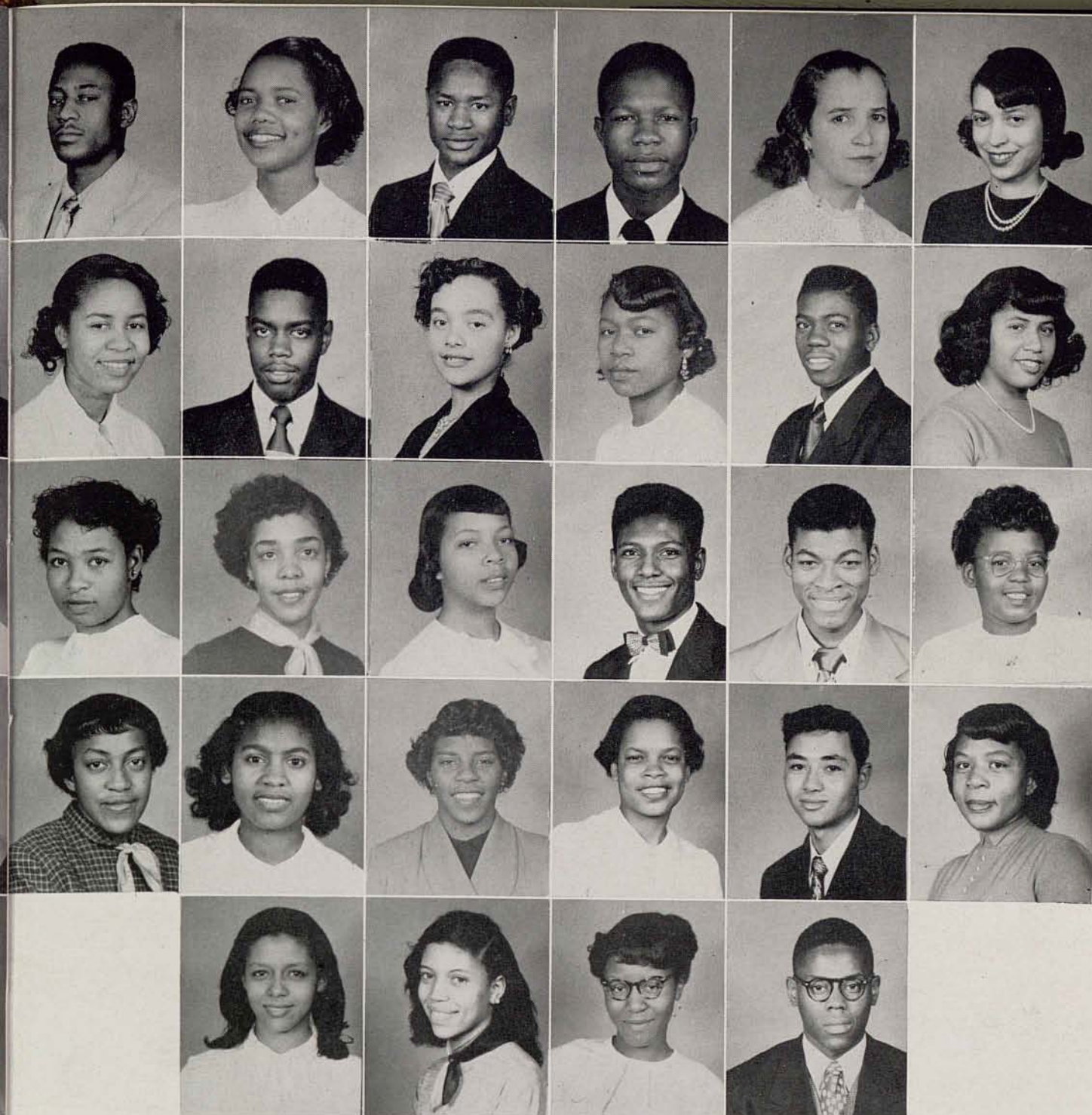

Julian Styles
Betty Sutton
Rudolph Swann
Charles Teamer
Bobbie Thames
Gloria Thomas

Lillie Thomas
Robert Thomas
Andrea Thompson
Carrie Thompson
Benjamin Thornton
Evelyn Toney

Vivian Vaughn
Constance Vick
Earlene Walker
Jellant Walker
James Walton
Ophelia Webb

Annie Weems
Delia White
Lillie White
Dorothy Williams
Walter Willis
Mildrine Winfrey

Evelyn Wise
Dorothy Worthem
Lorna Wright
Harrison Yancey

Autographs

K
L
A
R
K.
S

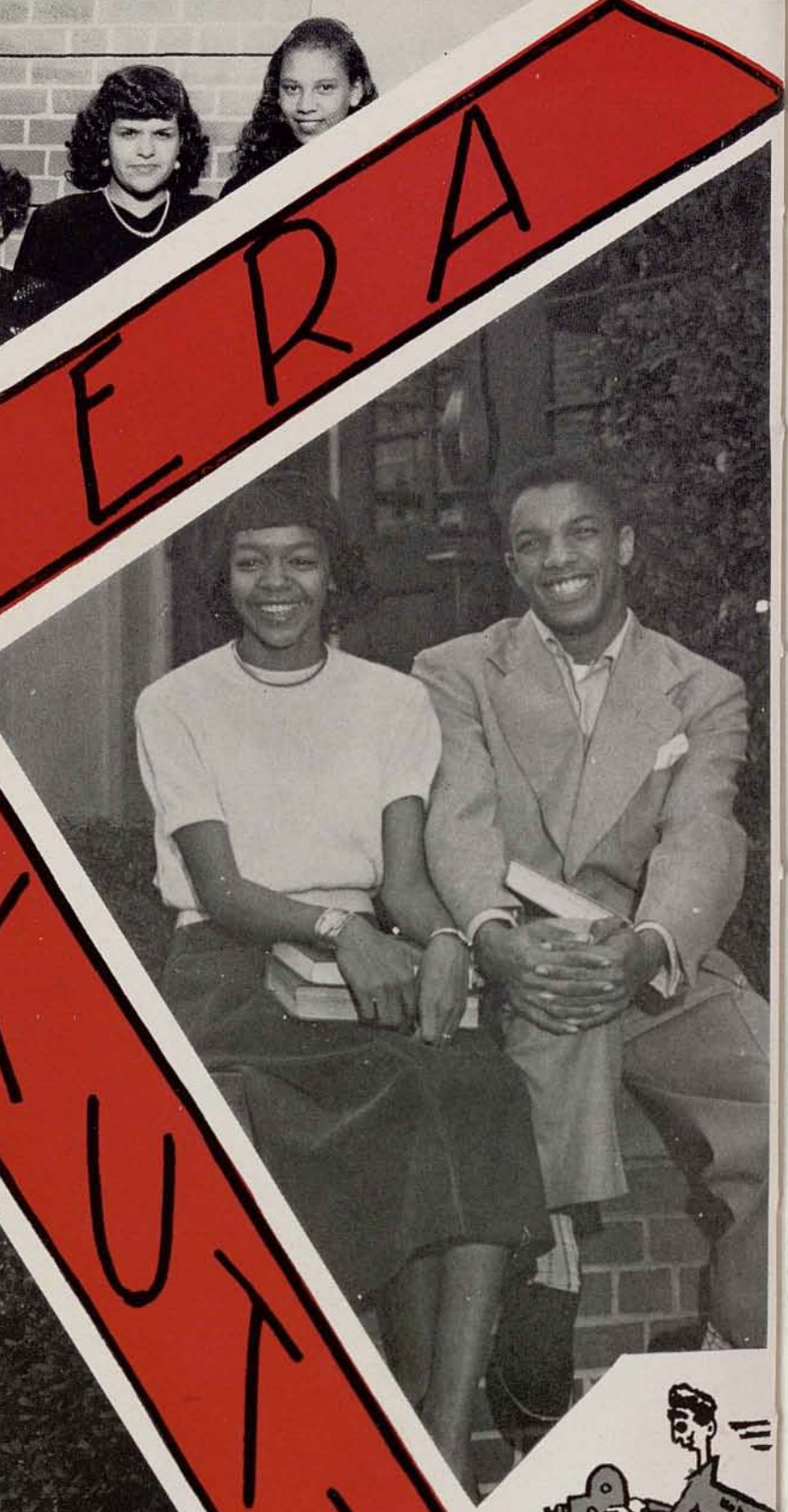

CAVALCADE

of



SPORTS



THE SPORTS ARENA

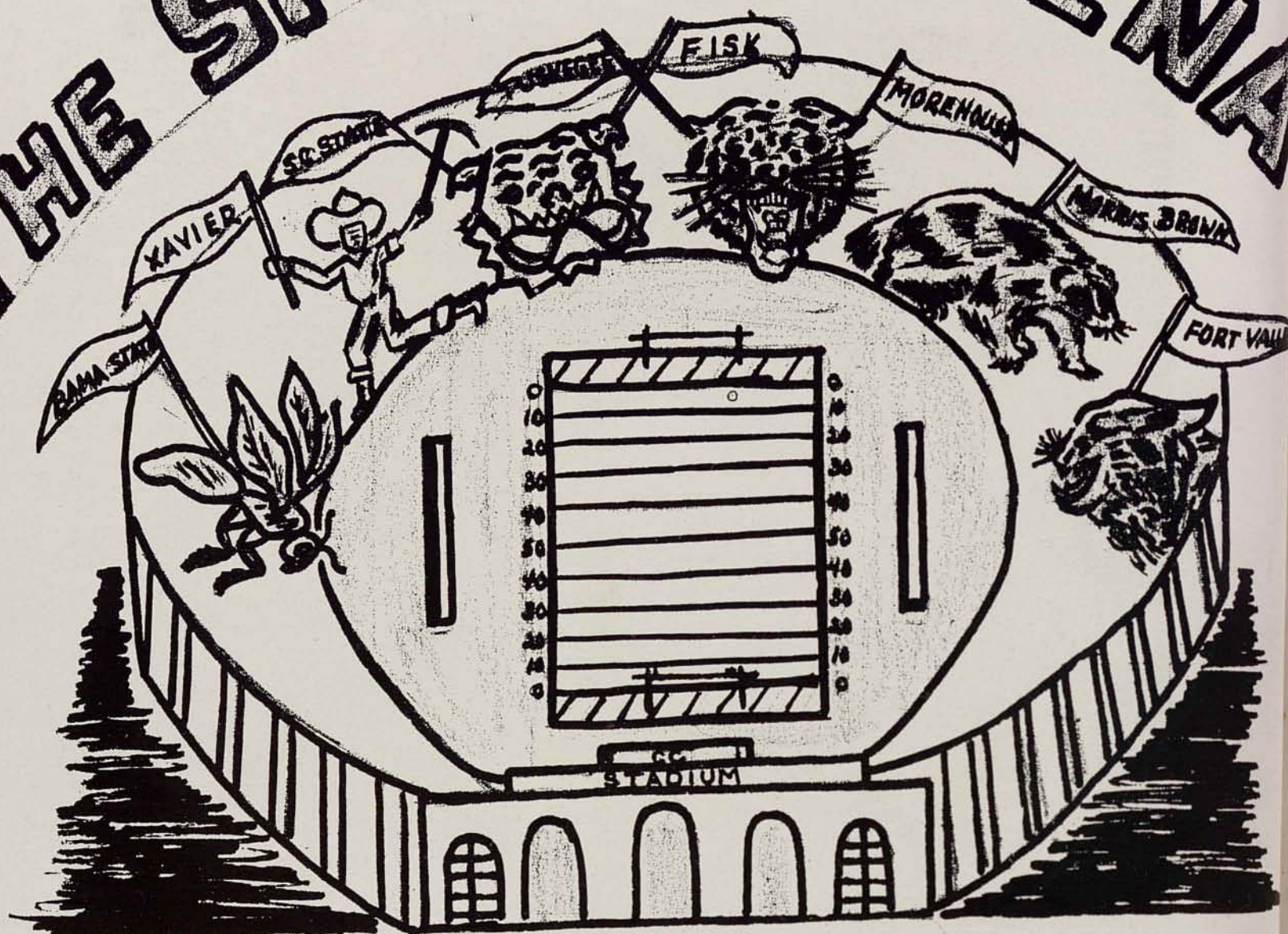

THE BOARD OF STRATEGY

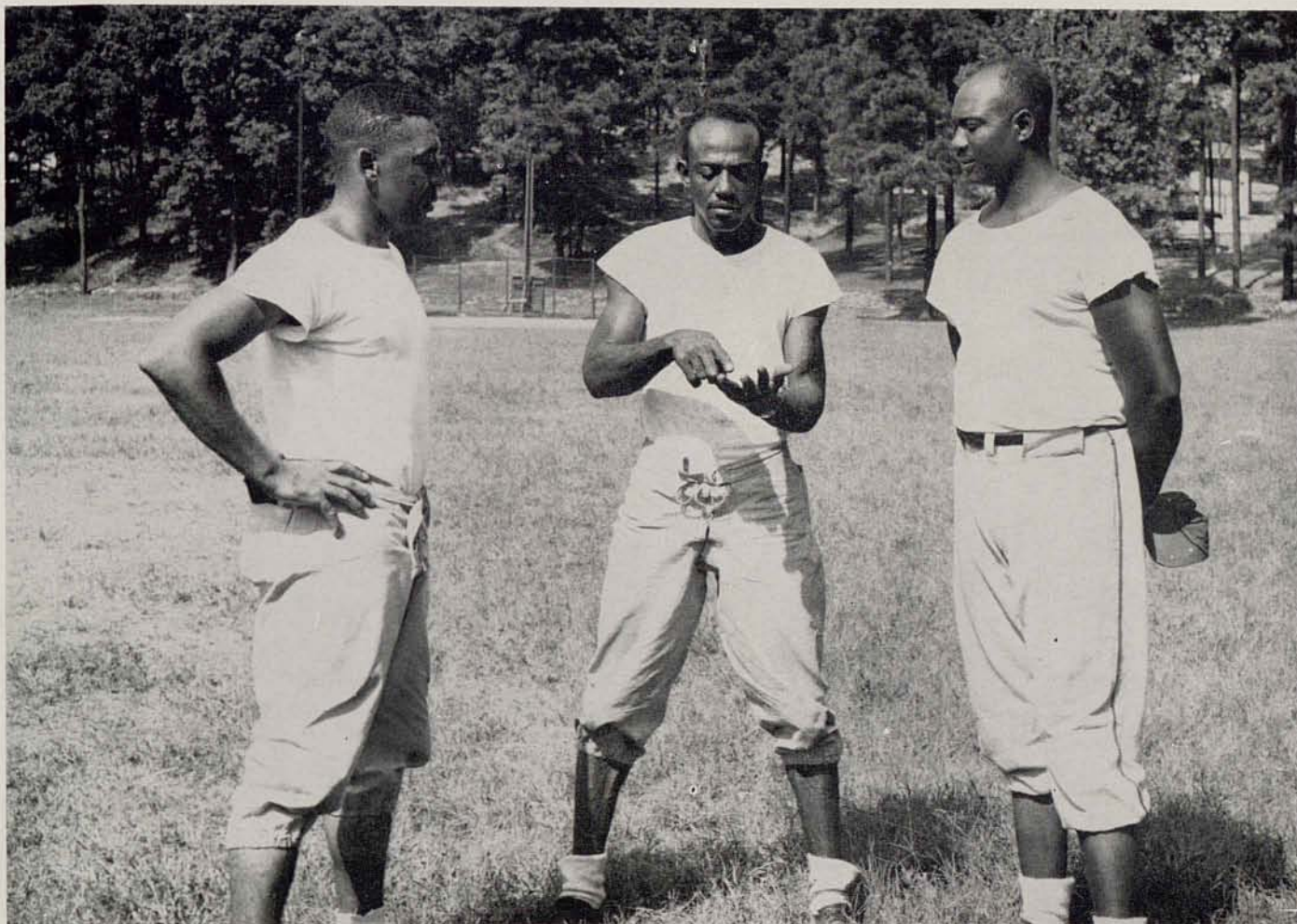

Left to right . . . Jones . . . Curry . . . Epps

In the fall of 1934 Coach Curry, a native of Corpus Christi, Texas, came to Clark. A versatile athlete, he captained both the football and basketball teams. He was chosen as All-S.I.A.C. end in football and All-S.I.A.C. guard in basketball. After finishing Clark with honors in 1938, he taught at David T. Howard High School in Atlanta. In addition to his football coaching chores here at Clark, he also heads the Physical Education Department.

Coach Epps, who hails from East St. Louis, Illinois, is a product of Xavier University. His coaching experiences include a stint with the Xavier freshman basket-

ball squad, a five year period as track and basketball mentor at Gilbert Academy in New Orleans, topped off with more of the same while serving with the Second Air Force Command.

At present he is basketball and track coach at Clark.

A recent graduate of Clark College, Coach Jones coached at Lincoln Academy, King's Mountain, North Carolina, for one year before returning to his Alma Mater to assist in coaching duties. While at Clark, "Biff" was one of the most outstanding halfbacks in the S.I.A.C. Conference.

PANTHER PIGSKIN PARADE



SEASONAL RECORD

<i>Clark</i>	<i>Opponents</i>
12.....	Ft. Valley 0
7.....	Tuskegee 0
0.....	S. C. State26
6.....	Morehouse 0
0.....	Alabama State 0
6.....	Xavier20
0.....	Fisk26
0.....	Morris Brown41

Photo at right is of Captain and Co-Captain. Co-Captain Sanderson (40) is a senior and varsity quarterback. Captain Larkin Bell (38) is a junior and varsity tackle.



OPENING STANZA



Ready for Action

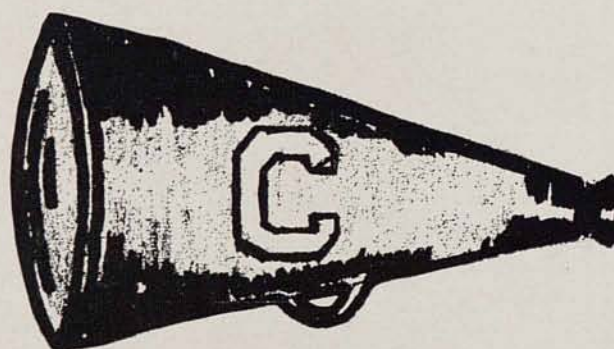

Stepping High



Go, Panthers! Go!

Thrilling Moments During '50 Season

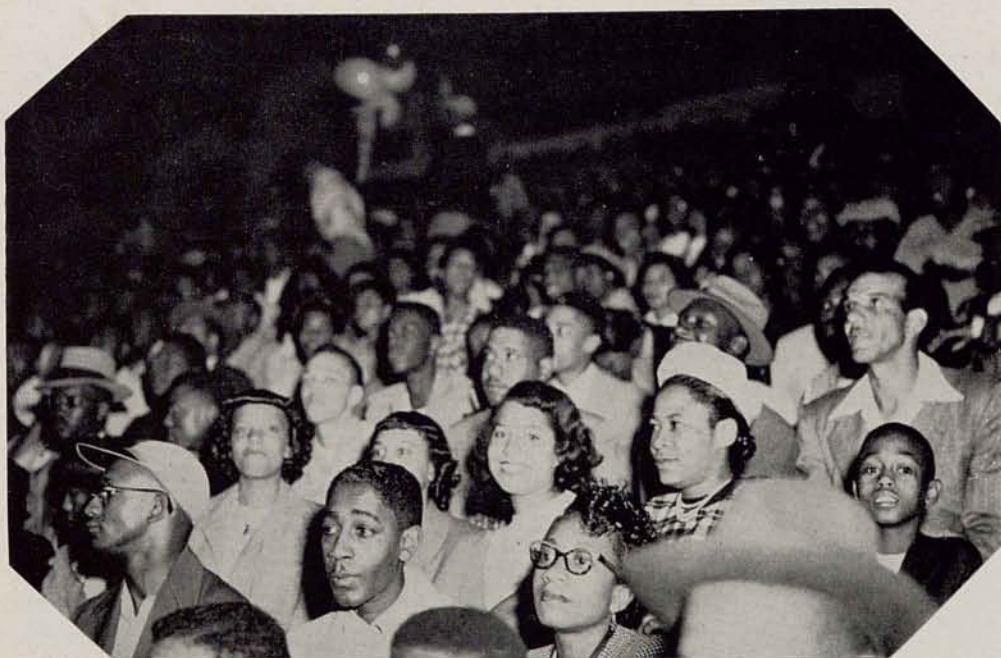

Clark's upset victory over Fort Valley. The Panthers had gone into this game the underdog by 3 to 1.

Rogers' 43-yard run against Tuskegee. This play, on a heave by Wolfe, enabled us to defeat Tuskegee for the first time in five years.

Ellis' right-end run which covered 15 yards. By virtue of this trip to pay dirt we defeated Morehouse for the ninth consecutive season.

Harden's 63-yard kick against the Marion Tigers.

Clark's 38-yard run through the big Morris Brown line.

"Rock" Muldrow's sharpness during Brown Game. "Rock" was in on the majority of the defensive plays.

Ponder's cunningness and pass interception ability on Homecoming Day.

Bell and Sanderson's election as Captain and Co-Captain of the football team.

Juanita Marshall's coronation as "Miss Clark," with Constance Burts and Ella Derricotte as her attendants.

Turmon and Rogers' selection to the third string All-S.I.A.C. team.

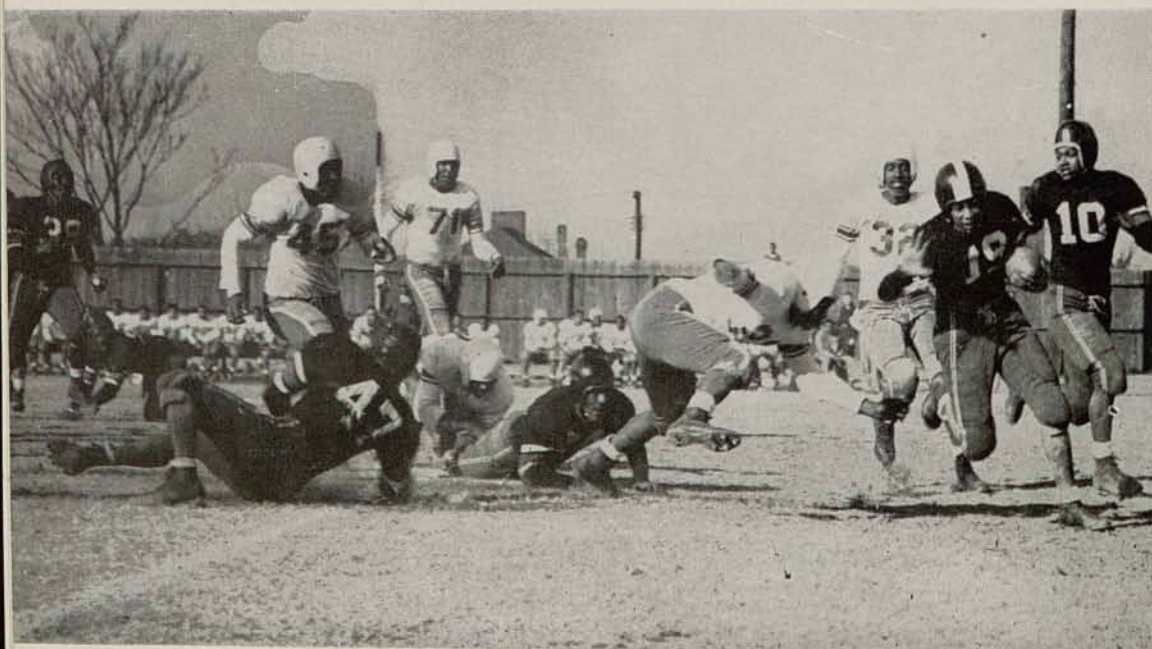



Panthers Roll Over Morehouse Ninth Straight Season

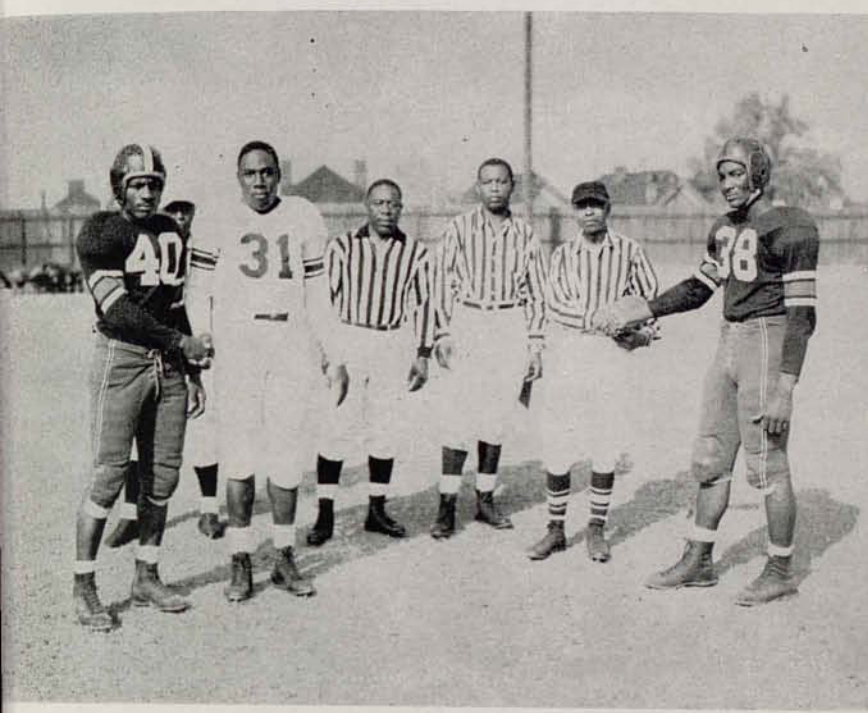
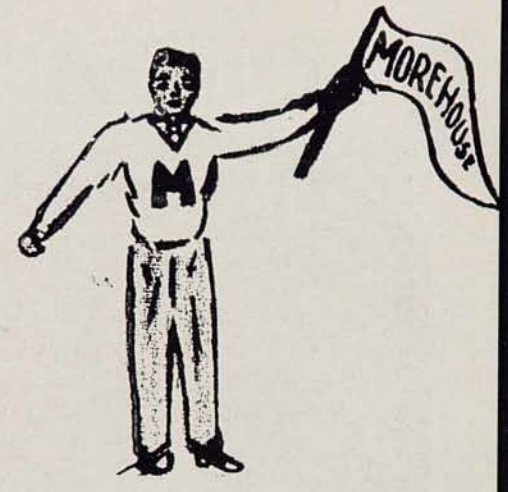

Panthers Meet Tiger On Gridiron

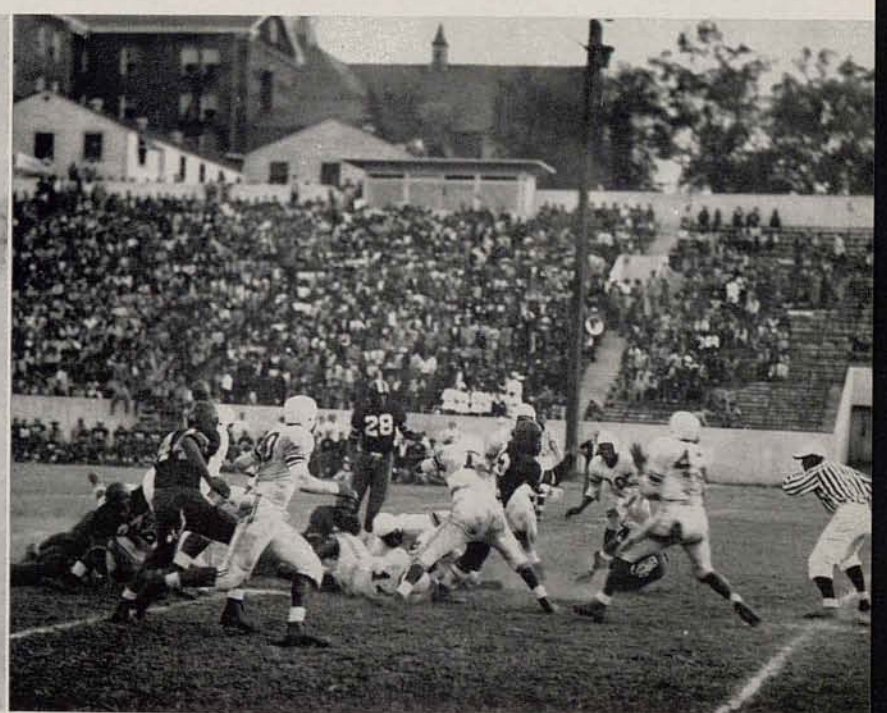

Tigers Hem in Rambling Panther

A Tiger On the Loose

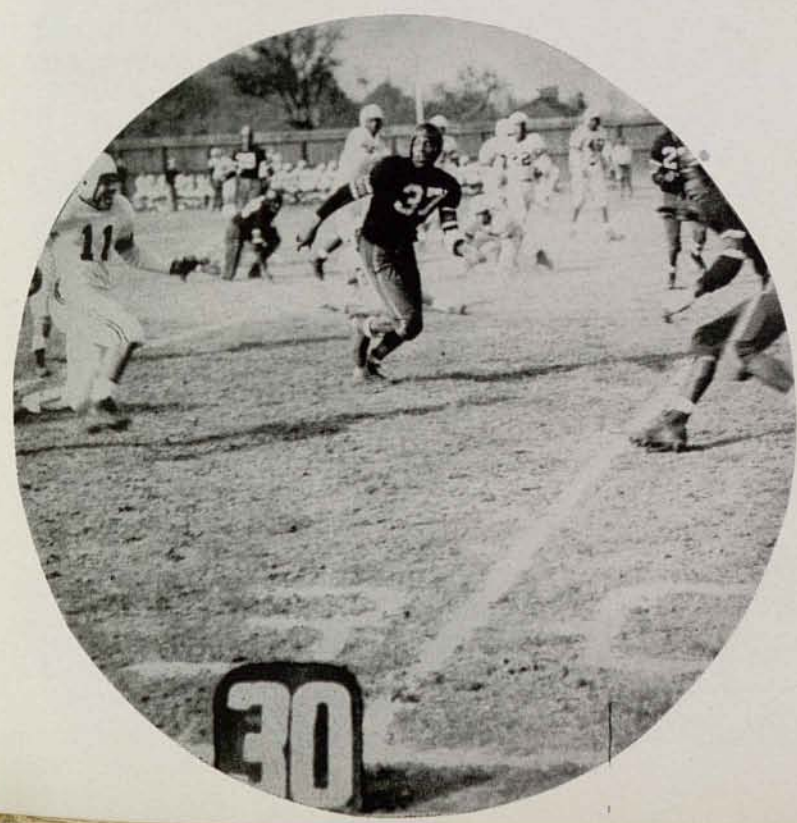

Panther Pay-dirt Bound

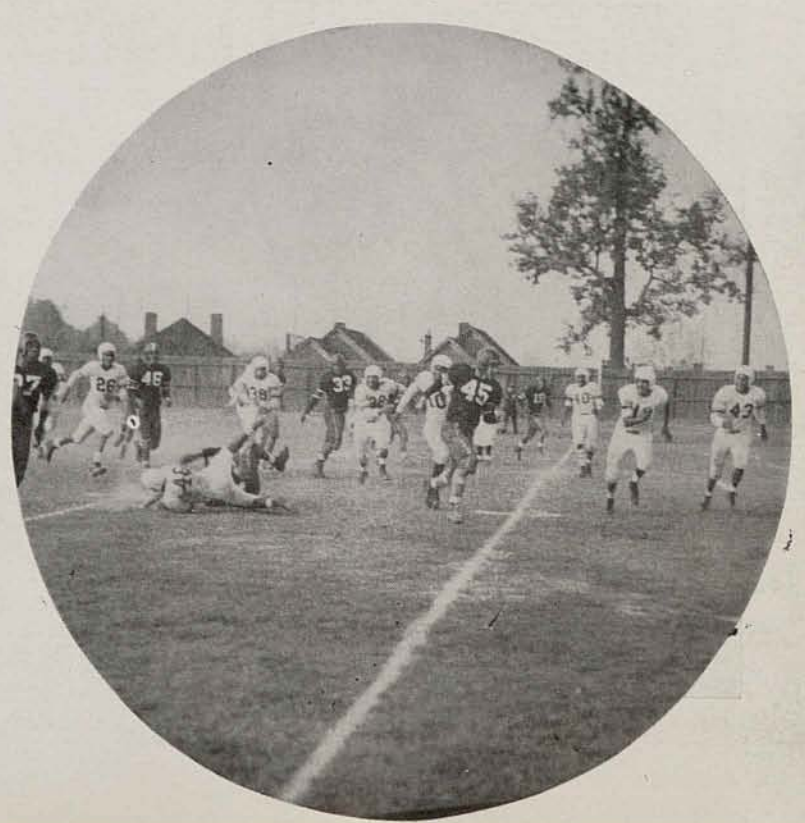

ON DECK FOR THE FIFTY SEASON



Crute, O'Neal



Freshman Gridders



The Pony Express



Senior Gridders

HARDWOOD PANTHERS

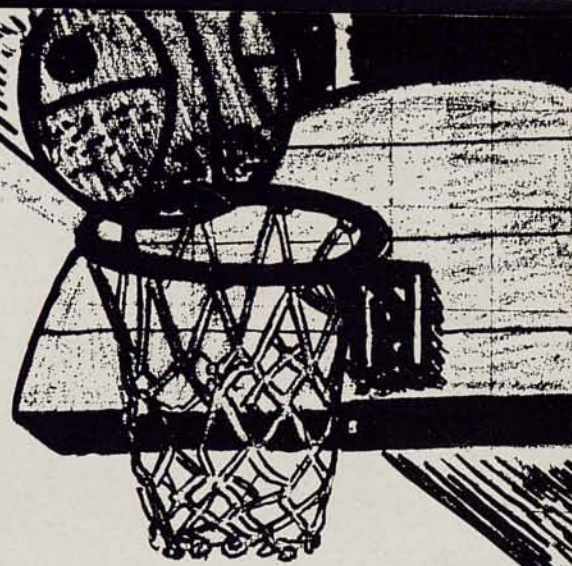

SEASONAL RECORD

Clark	Opponents
1. 51	Xavier 58
2. 38	Southern 61
3. 39	Xavier 51
4. 49	Knoxville 40
5. 53	Fisk 36
6. 64	Lane 58
7. 54	Morehouse 45
8. 60	Allen 51
9. 39	Morris Brown 49
10. 53	Tuskegee 39
11. 57	S. C. State 44
12. 60	Alabama State 62
13. 57	Ft. Valley 51
14. 68	Benedict 57
15. 47	Allen 57
16. 77	Morehouse 43
17. 29	Morris Brown 53
18. 46	Florida 77
19. 69	Tuskegee 70
20. 39	Florida 81
21. 67	Benedict 57
22. 54	Fisk 51
23. 58	S. C. State 56



18TH ANNUAL S. I. A. C. TOURNAMENT

Clark	Opponents
1. 62	Alabama A. & M. 34
2. 57	Lane 52
3. 57	Florida 66
4. 67	Xavier 50



Co-Captain Lowe, Captain Phillips



Starting Five

CUNNIE
Clark Frosh Tops
Clifton's Record
NTA, Ga. - Roman Turman Cl
ge freshman Hardwood
ark up 42 points Fri
71-43, to send
ton's high s
ling on
SLAC

BASKETBALL SQUAD

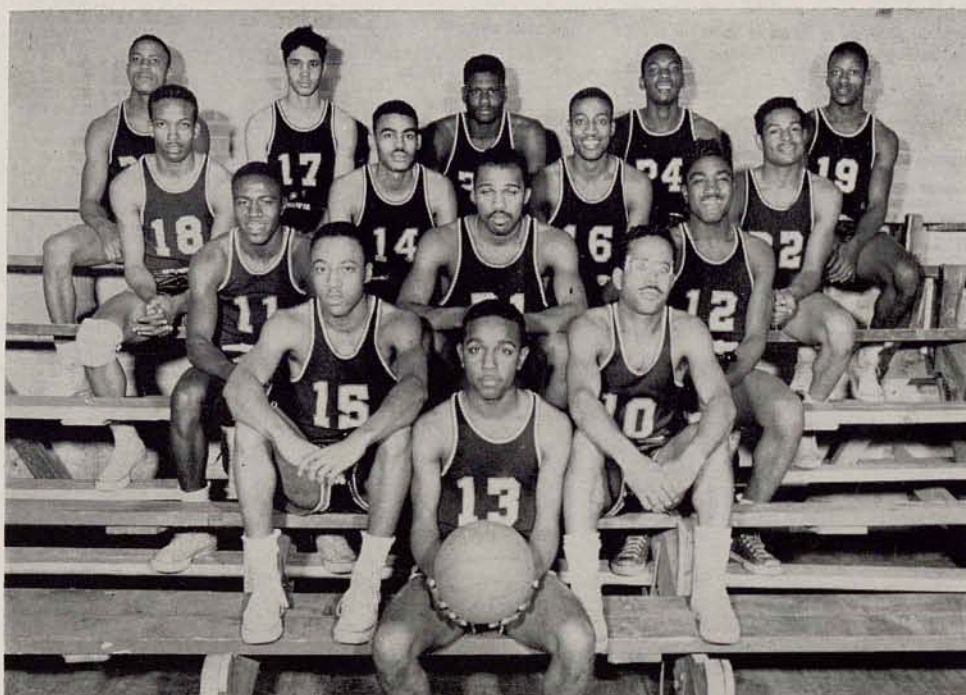

Meet one of the top hardwood aggregations in the S. I. A. C. — the '50-'51 Panthers. Beginning with the back row and reading downward, left to right: Ellis, Waynes, Turmon, Rolle, Clark, Lowe, Powell, Barham, Trice, Jackson, Scoggins, Carlton, Burress, Patterson, and Captain Phillips.

LOWE



BURRESS



BARHAM

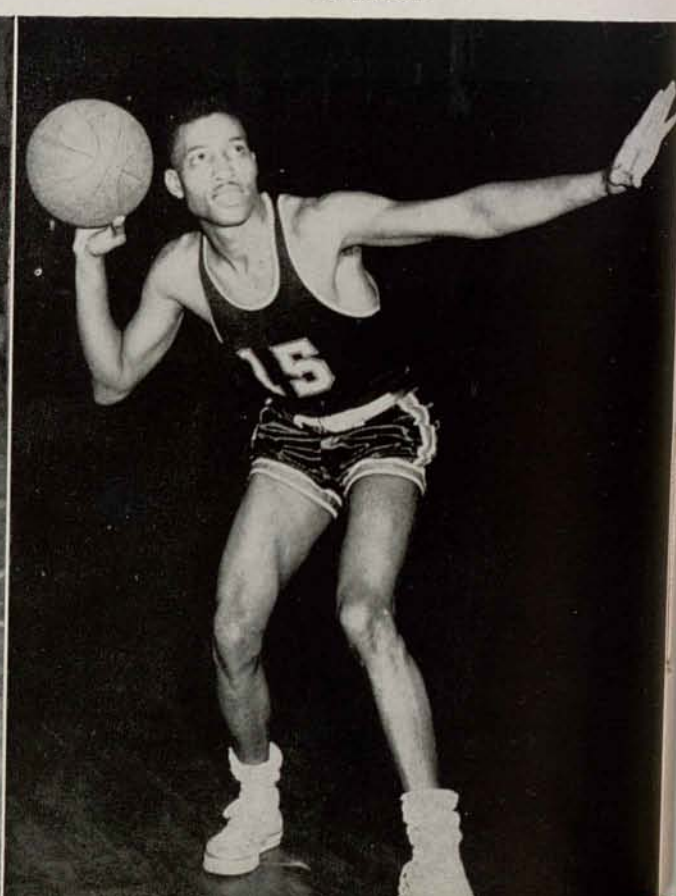

OUTSTANDING PERFORMANCES



Coach Epps congratulates Turmon as he sends Clifton's S.I.A.C. record sailing. Doc hooped in his 42nd point three minutes before the game between Clark and Morehouse ended.

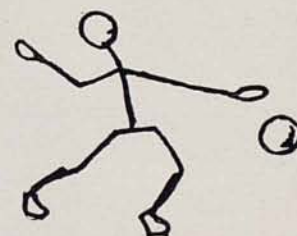
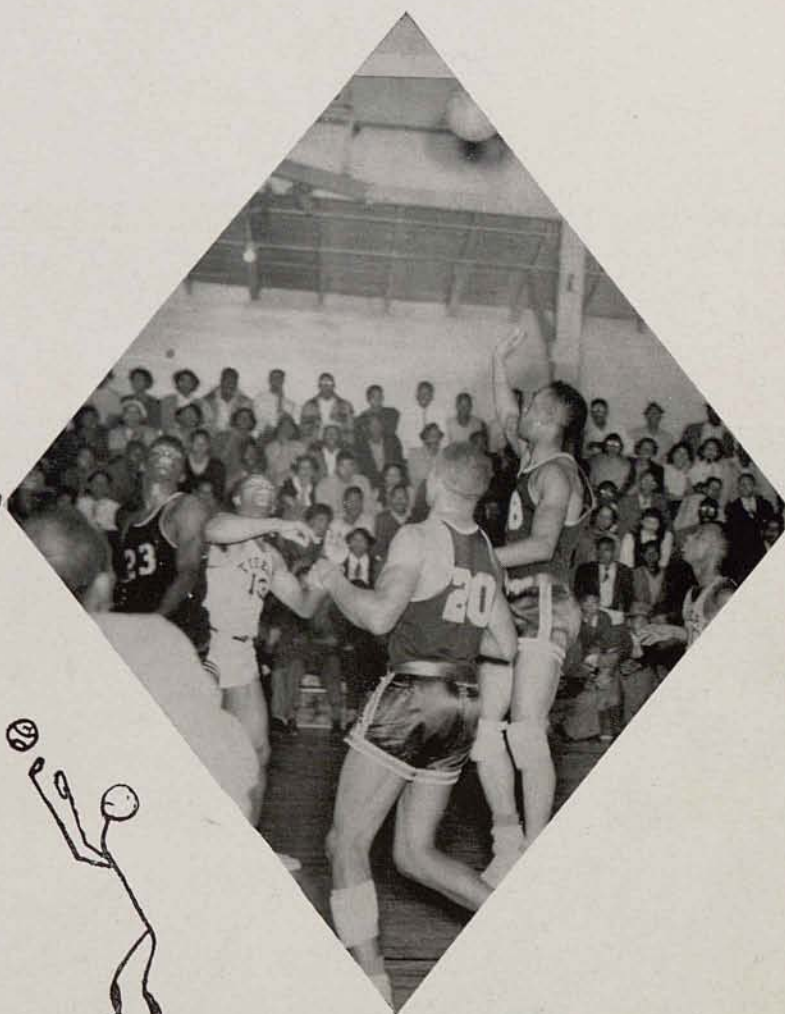
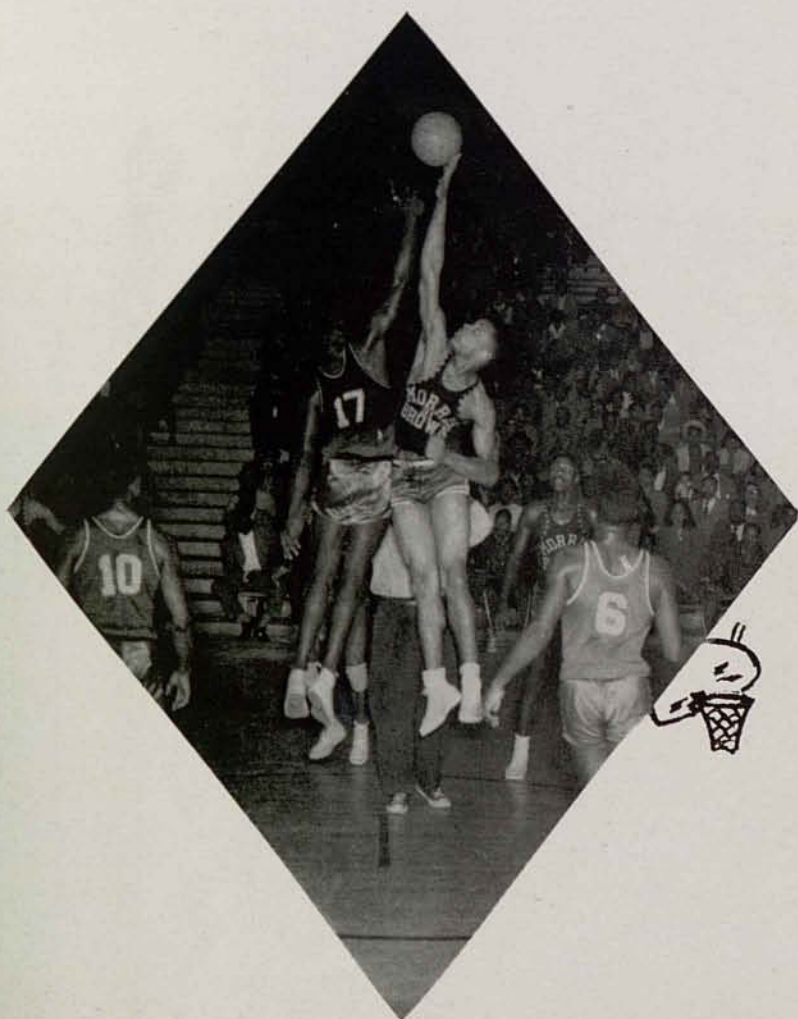

BOOM SHOTS

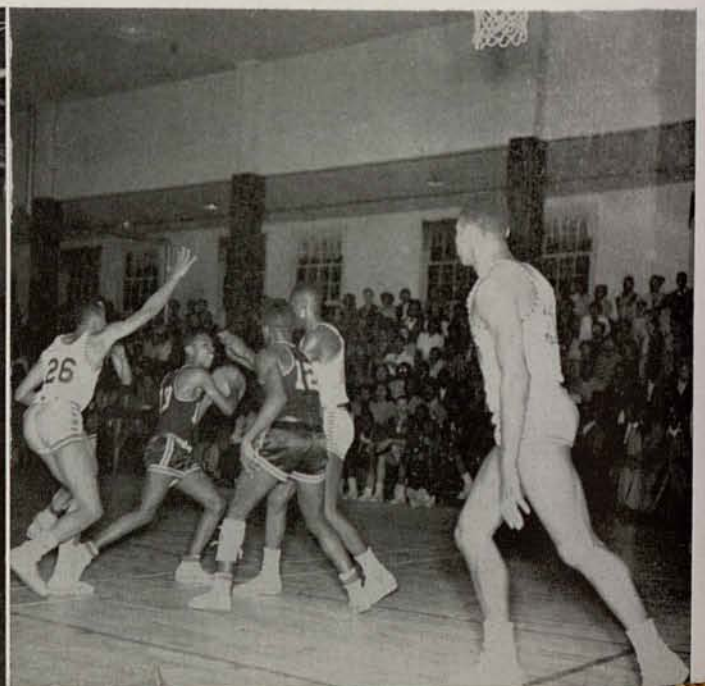
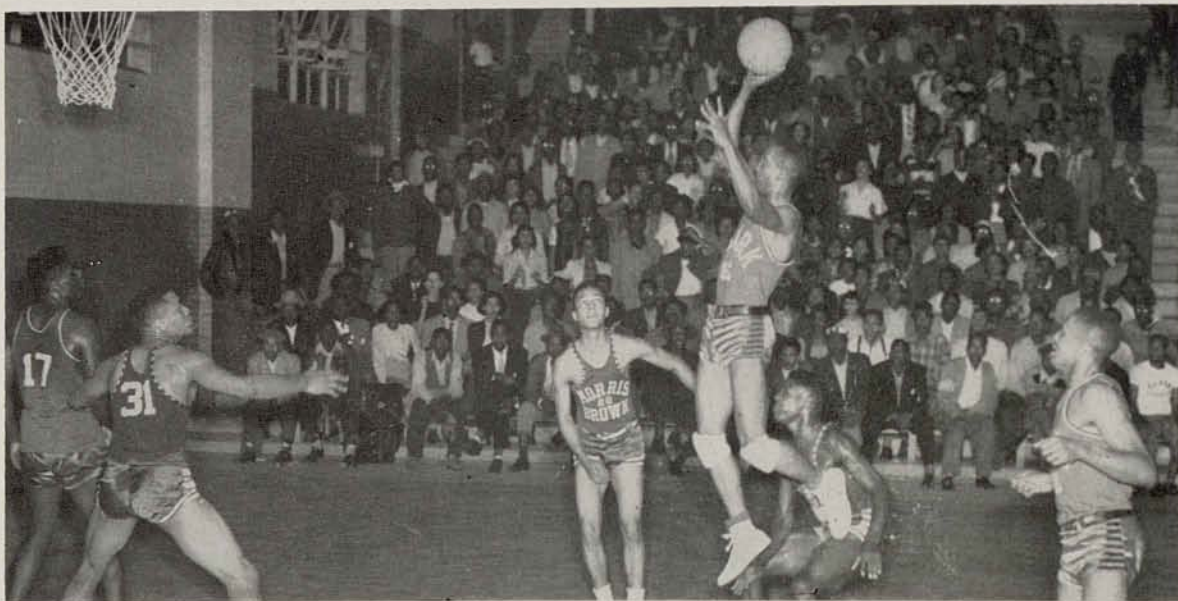

TOURNAMENT — 1951



The Clark College Panthers went into the 18th annual S.I.A.C. Tournament slotted with the dark horses. In the first canto a well-polished Panther five trampled Alabama A. & M. by a 62-34 score. This was to be the first and last easy victory for the Cardinal and Black troupe of Coach Leonidas Epps. In the quarter-finals on the following day the Panthers tangled with the Lane College Dragons. The high hopes of the men from Jackson, Tennessee, were wrecked as the Thomaston Terrors, Turmon and Lowe, hit from every angle of the court. The small opening lead established by the Dragons crumbled before the stellar play of Trice, Burress, Phillips, Lowe and Turmon. The game ended in a hard-won 59-62 triumph for Clark . . . Victory Number Two.

In the semi-finals the tough Florida A. & M. Rattlers turned the tide. The Rattlers, paced by Pittman and Bostic, racked up an early 20-15 lead. But at the half

the bewildered Rattlers were staring at an 8-point advantage piled up by Clark. In the second half, however, the Rattlers came surging back to close the gap and surge ahead, defeating Clark by a 66-57 count.

Their hopes for the big prize crushed, the Panthers now drew a bead on the Consolation title—and found their way apparently blocked by an Xavier team which had lost to championship-bound Morris Brown by only three points. But again Clark upset the dope, sometimes leading the Gold Rush by as much as 30 points and finally wrapping up the Third Place trophy with a 67-50 victory over Xavier.

President James P. Brawley made the formal presentation to a fighting Panther team which boasted in Turmon—who made 97 points in four games—the top-scorer for the tournament.



SCORING TOTALS FOR THE PANTHERS—1951 S.I.A.C. TOURNAMENT

<i>Names</i>	<i>FG</i>	<i>FT</i>	<i>Totals</i>
Lowe	23	13	59
Ellis	7	0	14
Burress	14	4	32
Turmon	39	19	97
Waynes	2	0	4
Phillips	4	4	12
Jackson	1	0	2
Trice	7	8	22
Carlton	0	1	1
	98	49	245

WINGED CANTHERS



CAPTAIN—JOHN CANNON

PANTHER TRACKMEN: IN ACTION AND AT EASE



*Collins limbers up Murray
Cruse in early drills*



Cannon—Top Conference Hurdler

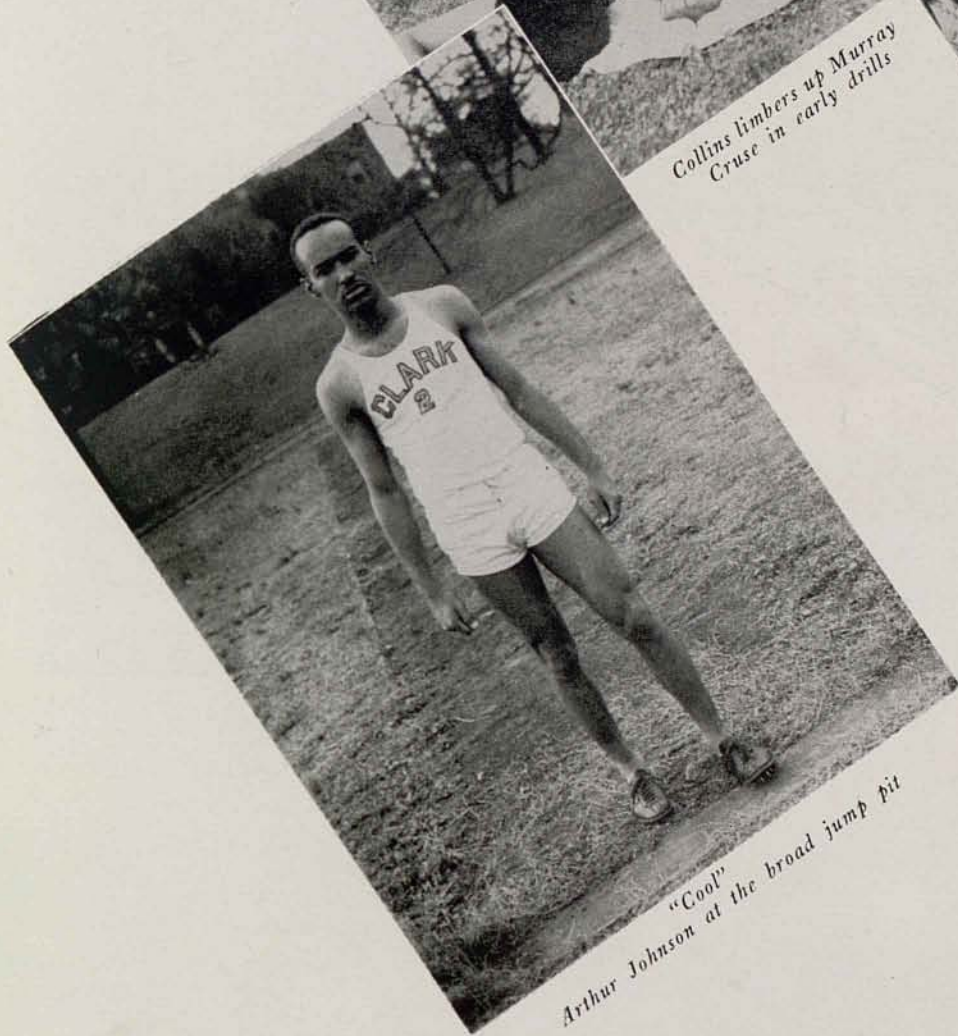

*"Cool"
Arthur Johnson at the broad jump pit*



*Clark's hopes for shot-put honors ride
on Ricks' good right arm.*

THINCLADS TEST FIRST SPRING DAY

RELAY TEAM:



Cannon—Leonard—Ricks—Johnson



MILERS: Cruse—Knox

Bennett . . . Kendall

Leonard . . . Mann . . . Barrett

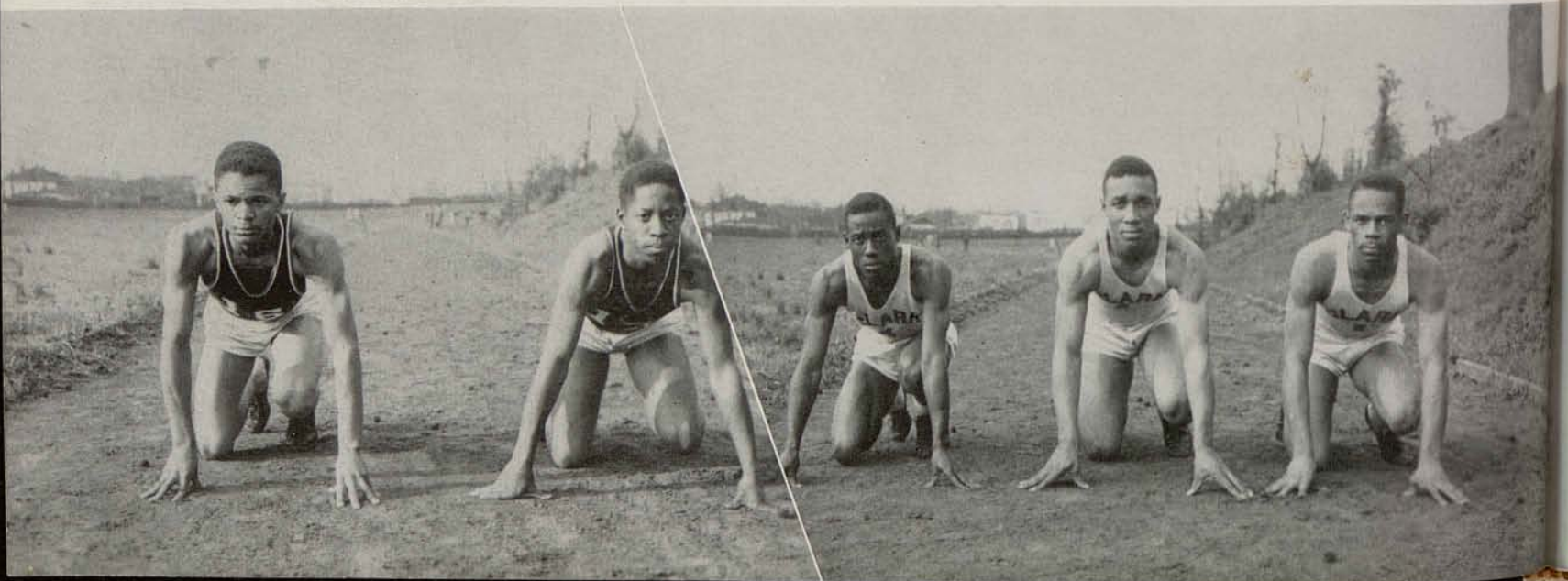

STRICTLY FOR WOMEN



CLARK'S COEDS MAKE SPORTS DEBUT

This year's intra-mural program will include the women of Clark for the first time. They will have basketball, volleyball, tennis and ping pong teams. Competitions will be held between Merner and Holmes Hall and the various clubs and sororities.

Arrangements have been made for a softball match between the women of Clark and Morris Brown.



The Heart of an Institution



A cluster of modern buildings which includes a new \$400,000 women's dormitory, an enrollment which has climbed from 431 to 800 students, a physical plant and endowment expanded from one and a half million to more than two million dollars, a well-trained faculty and staff—these and other handy yardsticks were used in measuring 25 years of achievement to which Dr. James P. Brawley made major contributions as teacher, Dean and President. It is safe to say that no one realizes the significance of these gains more keenly than President Brawley and his gracious wife, who is pictured above.

But the secret of the continued life and growth of Clark College lies deeper down—in the spirit which this dedicated couple and the others pictured on this page symbolize. We cannot, of course, portray here all of the players who ignore pre-game verdicts and win because

they flatly refuse to be beaten, the faculty and staff members who give of their energies and skills beyond the demands of the classroom and the office, the students who prepare to be free citizens through the selfless shouldering of responsibility.

In the Anniversary scene depicted below, President and Mrs. Brawley, a self-effacing Dean and his wife, a teacher who has for more than twenty-five years given nothing less than her best to her students, a young staff member chosen to say on behalf of her colleagues, "Well Done"—these and others like them exemplify something as vital to our college as it is difficult to measure.

In the next quarter century, as in the last, the life of the school will depend on that which is truly the heart of our institution—the spirit of those who love and serve Clark College.



And For The Plot



Although confronted with crowded schedules throughout the school year, some of us have sacrificed much time that we might participate in activities outside the classroom. These extra-curricular activities have served not only to enrich our leisure hours but to develop within us that spirit of fellowship and cooperation which directs our lives today and should make us better citizens tomorrow.

No program of education is truly complete unless it includes extra-curricular activities of some kind. Such activities constitute the basis of wholesome living by providing the cues which will prepare us for playing the responsible roles which life holds for us.

Having been integrated into the life of the campus community, those of us who have been participants in both the academic and non-academic activities of our college hope to achieve integration into the larger, more complex life of the modern world.



GREEK LETTER ORGANIZATIONS
SCREEN PICS
SOCIAL CLUBS
CLASS HISTORY
INFORMAL ACTIVITIES
MOB SCENES
ACADEMY AWARD WINNERS
STARLETS AND A STAR



Alpha Kappa Alpha Sorority



OFFICERS

MARVALINIA BELL *Basileus*
 EULA JONES *Anti-Basileus*
 MARIE YOUNG *Grammateus*
 YVONNE CRAWFORD *Epistoleus*
 ALMA BRYANT *Tamiochus*

MARIAN BROWN *Dean of Pledges*
 FRANCES MCGUIRE *Hodegus*
 THERIA FELDER *Parliamentarian*
 DOLORES KELLER *Reporter*
 CAROLYN KELLER *Reporter*

FLORA G. DAVIS *Advisor*



JUANITA FOWLER
 *CAROLYN HEATH
 VICTORIA JAMES
 BEATRICE LEE
 JEAN NELSON
 DAISY PARKS
 PAULINE POSTELL
 GLORIA THOMAS

**Not Pictured*

IVY LEAF CLUB

Alpha Phi Alpha Fraternity, Inc.



Members of Alpha Phi Chapter



Alpha Phi Alpha Fraternity was founded December 4, 1906, at Cornell University, Ithaca, New York.

SPHINX CLUB MEMBERS

PAUL JOSEPH
JONATHAN ABEL
HAROLD STOVALL
ERNEST ELLIS
WILLIAM REESE
HERMAN JOHNSON

OFFICERS

EDWARD MCCRAY	President
EMANUEL FRYAR, JR.	Vice President
ERSKINE TUCKER	Recording Secretary
MAURICE THOMPSON	Corresponding Secretary
LUTHER H. ANDERSON	Financial Secretary
BLAND L. BATEY	Treasurer
CHARLES WILLOUGHBY	Sergeant-at-Arms
IVAN ROPER	Co-editor to Sphinx
EDWIN PRATT	Co-editor to Sphinx
WILLIAM PLEASANT	Parliamentarian
EZRA EVERETT	Chaplain
ANDREW ALLISON	Historian

Sphinx Club





Sigma Chapter of Delta Sigma Theta Sorority

OFFICERS

LOIS RICHARDSON *President*
 CLYDE WRIGHT *Corresponding Secretary*
 LILLIE B. HART *Treasurer*
 JUANITA MARSHALL *Dean of Pledges*
 G. BARBARA TAYLOR *Advisor*

ELSIE BUFORD *Vice President*
 VIENNA THORN *Recording Secretary*
 FLOSSIE GOODSON *Keeper of Scrapbook*
 HARRIETT JUNIOR *Custodian*

Pyramid Club



CLARA CRIM
 DOROTHEA CURRY
 MARY GAY
 *OPAL GAY
 *WILLIE MAUDE KNOWLES
 BETTY MORAN

**Not Pictured*

*Psi Chapter
Zeta Phi Beta Sorority*



Left to right: Mabel Matthews, Rosemary Slaughter, Adiel Cantrell, Haroldine Hooper, Willie R. McMullen, Joe Ella Armstrong, Georgia Gibbs, Evelyn Burns, Ruby Harrell.

Archonians Club



Left to Right:
RUTH HASTINGS
DELORES BERRY
JOYCE BUTLER
LORETTA FLETCHER
DOROTHY DAVIS

Kappa Alpha Psi Fraternity

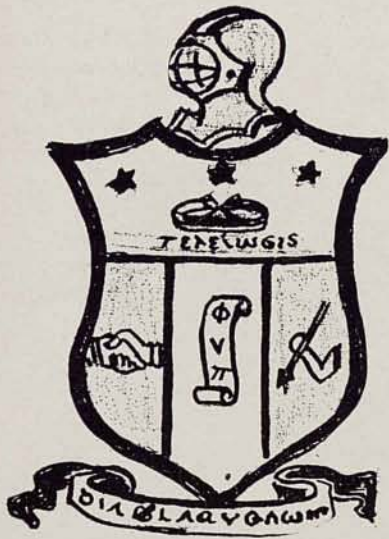

ANNIE BURT, *Chapter Queen*
 WILLIAM J. BREEDING Polemarch DORSEY WILLIAMS Keeper of Records
 WILLIAM M. OGLETREE Vice Polemarch ISAAC FISHER Keeper of Exchequer
 Sponsors
 EDWARD BRANTLEY EURAL THORPE

Phi Beta Sigma Fraternity

Psi Chapter

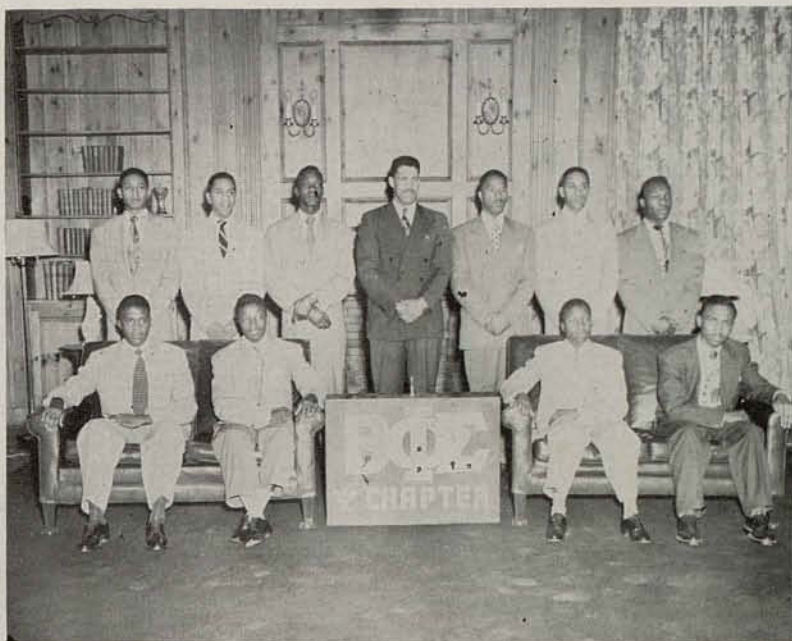

JOHNNY JONES President
 WARNER HUDSON Vice President

CHARLES THOMAS Secretary
 JOHN W. CARTER Treasurer

Crescent Club



HORACE JOHNSON



Omega Psi Phi Fraternity

BETA PSI CHAPTER

OFFICERS

GERALD JOHNSON *Basileus*
 NATHANIEL THOMAS *Vice-Basileus*
 MARSHALL SMITH *Keeper of Records and Seal*
 HERBERT WELLONS *Keeper of Finance*
 FORREST PATTERSON *Dean of Pledges*
 HAROLD HAMILTON *Chapter Reporter*
 PATRICK BELL *Keeper of Peace*
 ROBERT HAWK *Chaplain*
 J. DeKOVEN KILLINGSWORTH *Advisor*
 CARLTON R. HAMILTON *Advisor*

ROSTER

*ISHMAEL ALBERT
 WASHINGTON BUTLER
 ARTHUR COLEMAN
 THIRKIELD CRAVENS
 SIMON EDWARDS
 ARTHUR JOHNSON
 BENNIE LOWE
 *SIMON McNORTON
 JOHN PUGH
 SAM SANDERSON
 REUBEN SIMMONS
 JULIUS WIMBY

**Not Pictured*



"Friendship is essential to the soul."

"... Striving hard to reach our goal ..."

Lampados Club

CURTIS ASH
 WALTER COOK
 REUBEN DAWKINS
 CHARLES JACKSON
 RUFUS TUCKER



Beta Phi Zeta

BETA PHI BETA

L. H. ANDERSON
President

SOLOMON SEARS
Vice President

RUFUS WILSON
Secretary-Treasurer

PERRY MITCHELL
Parliamentarian

HOMER SHIPMAN
Chaplain



Iota Beta

IOTA BETA

WILLIAM PLEASANT
President

RUFUS WILSON
Vice President

EUNICE THORNE
Secretary

WILLIE NEAL
Financial Secretary

IVAN ROPER
Treasurer

CHARLES JACKSON
Dean of Pledges

THIRKIELD CRAVENS
Chaplain

WEYMAN BURNS
BESSYE STEWART
Advisors



Alpha Kappa Mu National Honor Society



KAPPA THETA CHAPTER

WILLIAM STANLEY
President

MARIE YOUNG
Vice President

GEORGIA GIBBS
Secretary

MARLENE DOBBS
Treasurer

MR. WILLIAM ROBIE
Advisor

Alpha Kappa Delta National Sociological Fraternity



ALPHA OF GEORGIA CHAPTER

CLARK MEMBERSHIP

ANNIE BARTON

ALMA BRYANT

AVERETT BURRESS

AVIS CARVER

MOSES FAISON

EULA JONES

JUANITA MARSHALL

WILLIAM STANLEY

ETHEL WATKINS

MYRTHA WILLIAMS

DR. WILLIAM HALE, *Advisor*



The Dukes

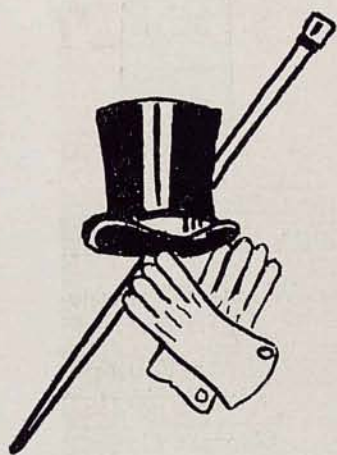

MOTTO: "To Promote Everlasting Friendships"

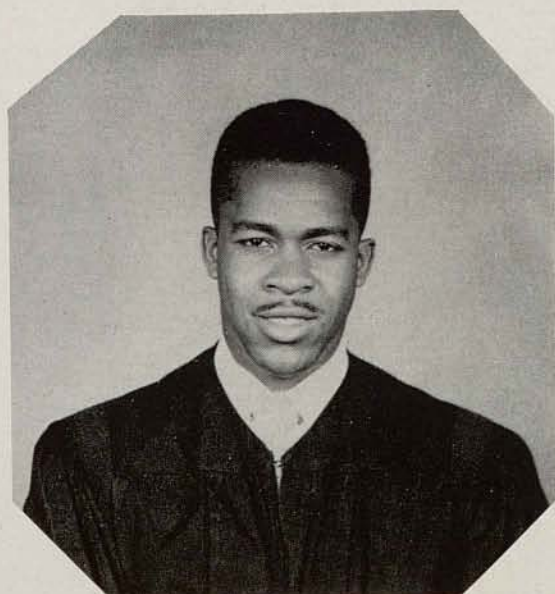

DOUGLAS CARITHERS
THIRKIELD CRAVENS
REUBEN DAWKINS
MARTIN EDWARDS
SIMON EDWARDS
CHESTER FONEY
CHARLES JACKSON
BENNIE LOWE
WILLIAM OGLETREE
WILLIAM POWELL
NATHANIEL THOMAS
HARRY THOMPSON
HERBERT WELLONS
EARTHEN H. WILSON



EURAL THORPE, *Advisor*

Band



Director: MR. WAYMAN A. CARVER

.... And the Band played on



Philharmonic Society



Director: DR. J. DEKOVEN KILLINGSWORTH



Women's Ensemble



Director: MISS OLLIE BROWN

Social Science Club



OFFICERS

EDWARD McCRAY	<i>President</i>	PATRICK BELL	<i>Chaplain</i>
ETHEL WATKINS	<i>Vice President</i>	MOSES FAISON	<i>Program Chairman</i>
EULA JONES	<i>Secretary</i>	DR. WILLIAM H. HALE	<i>Advisor</i>
ALFONSA GOGGINS	<i>Treasurer</i>	MR. EDWARD F. SWEAT	<i>Advisor</i>
MR. JAMES GREEN		<i>Advisor</i>	

Florida Club



OFFICERS

E. RUBINDOFF FRYAR, JR.	<i>President</i>	EZRA EVERETT	<i>Chaplain</i>
EUNICE THORNE	<i>Vice President</i>	REUBEN S. DAWKINS	<i>Parliamentarian</i>
CAROL ALEXANDER	<i>Secretary</i>	EDWIN PRATT	<i>Reporter</i>
MARJORIE ALEXANDER	<i>Treasurer</i>	DR. J. J. DENNIS	<i>Advisor</i>
MR. FRANKLIN S. JONES		<i>Advisor</i>	

Student Council



WILLIAM BREEDING *President*
MARLENE DOBBS *Secretary*

N. A. A. C. P.



REUBEN DAWKINS *President*



And so the Show goes on

ACTIVITIES OF THE YEAR

- Nov. "A Marriage Proposal"
Comedy: Russian Style
- Dec. "The Panther Frolic"
Members of the Playhouse joined with dancers and newly-discovered comedians to make this a top college production.
- Feb. "The Little Foxes"
A skillful production of Lillian Hellman's Pulitzer Prize Play.
- Mar. "You Can't Take It With You"
Explosions: Wit and gunpowder on the stage—skyrocketing laughter in the audience.



The Clark College Playhouse



Cast of "The Little Foxes"



OFFICERS

MARVALINIA BELL *President*
 HARRIETT JUNIOR *Vice President*
 MRS. PEARLIE C. DOVE *Advisor*

Y
W
C
A

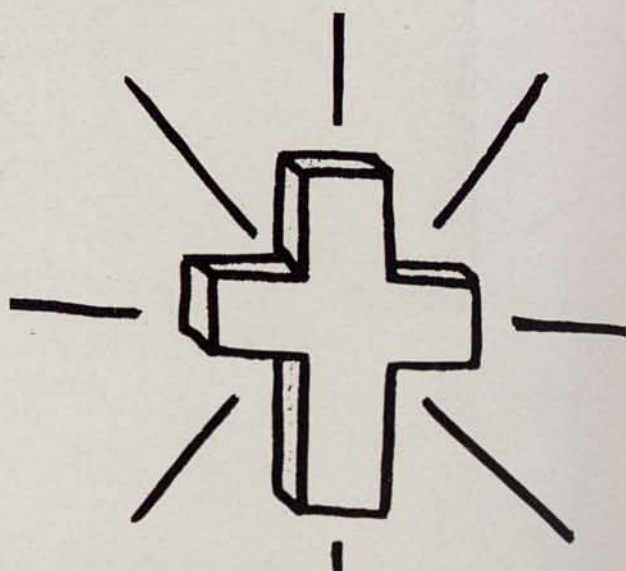

OFFICERS

PAUL L. BLAKENEY *President*
 RICHARD BYRD *Vice President*
 DEAN C. R. HAMILTON *Advisor*
 REV. S. MARIFN WEEKS *Advisor*

Y
M
C
A

Literary Symposium



OFFICERS

VIENNA THORN	<i>President</i>	FLOSSIE GOODSON	<i>Treasurer</i>
JOHN WHITE	<i>Vice President</i>	FRANCES MCGUIRE	<i>Program Chairman</i>
LILLIE B. HART	<i>Secretary</i>	DR. STELLA B. BROOKES	<i>Advisor</i>
MR. DARWIN TURNER		<i>Advisor</i>	

Home Economics Club



OFFICERS

EMMA JOHNSON	<i>President</i>	MRS. THELMA B. ANDERSON	<i>Advisor</i>
JULIA THOMPSON	<i>Vice President</i>	MRS. FLORA DAVIS	<i>Advisor</i>

FLASHES OF DAYS GONE BY



SCREEN PICS

Into Greekdom

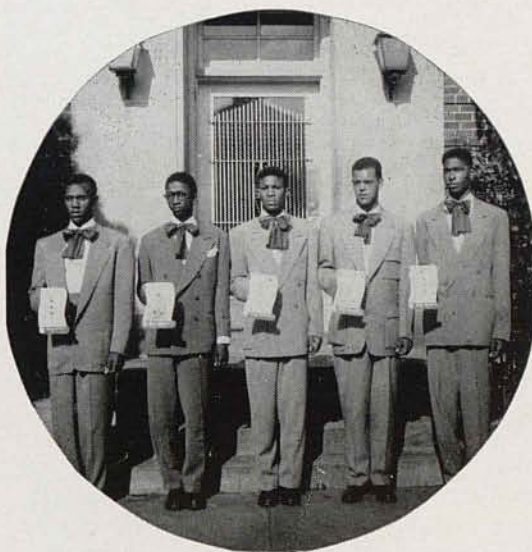
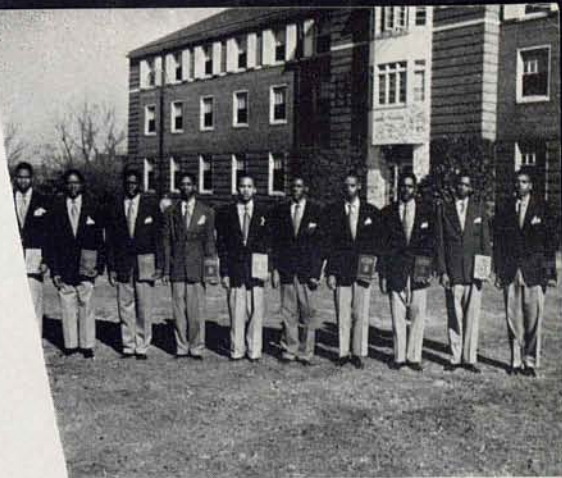

Pin Up

. Dear Sweetheart of A Phi A



"Miss Alpha Phi Alpha"
MISS JULIA THOMPSON
Cuthbert, Georgia



"Miss Kappa Alpha Psi"
MISS ANNIE BURT
Birmingham, Alabama

. My Kappa Alpha Psi Sweetheart

Girls of 50-51

. You're My Little Siam Sweetheart

"Miss Phi Beta Sigma"
MISS ROSEMARY SLAUGHTER
Atlanta, Georgia



"Miss Omega Psi Phi"
MISS BARBARA TAYLOR
East Point, Georgia

Dear Omega Girl I Love You

Academy Award



I. IN JOURNALISM

William J. Breeding, as Sports Editor of the college publications, *The Panther* and the '51 PANTHER Yearbook, has suffered many headaches. Although he was a constant worker on the staff, his activities include Kappa Alpha Psi, Y. M. C. A., Dramatics Club, N. A. A. C. P., Ala-Missi Club, intra-mural sports, and the Presidency of the Student Council.



II. FOR PERSONALITY

Emma Johnson has for four years been the epitome of friendliness, cheerfulness, and charm. She awakes with a smile and enjoys helping others to smile. Among the outstanding organizations whose sessions have been brightened by her presence are Alpha Kappa Alpha, Alpha Kappa Mu, Y. W. C. A., and the N. A. A. C. P.



III. IN MUSIC

Gerald W. Johnson has been an outstanding student in piano and voice. Notwithstanding the time spent in studying music, he devoted many of his out-of-class hours to the Philharmonic Society, Y. M. C. A., Omega Psi Phi, and the N. A. A. C. P.



IV. IN DANCING

Eula Jones has danced her way into our hearts. More than that, she has been outstanding scholastically and a tireless worker. Her varied interests include Alpha Kappa Alpha, Alpha Kappa Mu, Alpha Kappa Delta, Les Bon Bon, and the Social Science Club.



V. IN SECRETARIAL WORK

Lois C. Richardson has been signally honored by the students of Clark College. She is admired for, among many things, her beauty and grace. In addition to having been chosen "Miss Clark" 1949-50, she is active in the Business Forum, Delta Sigma Theta, Les Bon Bon, and the N. A. A. C. P.



Winners

I. IN ATHLETICS

Samuel E. Sanderson, after four years as a star quarterback and halfback, ended his glorious career as co-captain of the '51 Panther Football team. In spite of time spent in athletics, he found time to participate in other extra-curricular activities including the Dramatics Club, Social Science Club, Omega Psi Phi, Manager of basketball and track teams, and Sports Editor of the '51 Yearbook.



II. In SCIENCE

Horace W. Scott has been a prominent figure in Chemistry and Biology. Aside from his excellence in those fields, Scott's talents are amply evidenced by membership in Alpha Phi Alpha, Alpha Kappa Mu, College Band, Pan-Hellenic Council, Student Loan Board, and the Presidency of the Senior Class.



III. FOR AMBITION

William L. Stanley has impressed all of us as being the most ambitious student in the senior class. He might well have been voted Most Likely To Succeed. In addition to being active in Alpha Kappa Mu, Alpha Kappa Delta, Alpha Phi Alpha, the Social Science Club, Y. M. C. A., N. A. A. C. P., and intra-mural sports, he is the Feature Editor of the '51 PANTHER Yearbook and the Vice President of the Senior Class.



IV. IN MUSIC

Ethel Watkins is one of Clark's outstanding personalities. Her beautiful mezzo-soprano voice has added to the glory of the Clark Music department and student body. Her achievements included membership in Alpha Kappa Alpha, Alpha Kappa Mu, Alpha Kappa Delta, the Philharmonic Society, Social Science Club, Tokyo Club, and the position of Editor-in-Chief of the '51 Yearbook.



V. IN ENGLISH LITERATURE

Marie A. Young, as Copy Editor of the '51 Yearbook, has demonstrated her ability to evaluate creative art. She has been considered a distinguished student in the field of literature, though her interests have not been confined to English. She has been active in Alpha Kappa Alpha, Alpha Kappa Mu, the Literary Symposium, Spanish Club, N. A. A. C. P., and Dramatics Club.

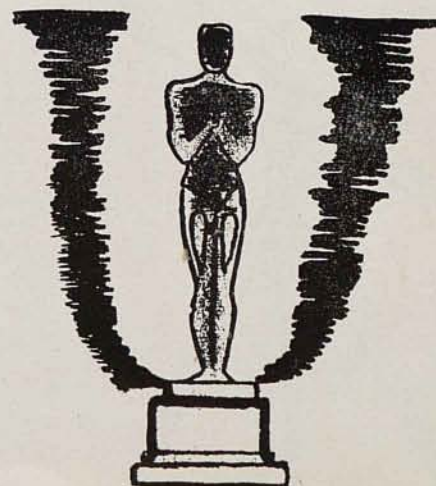



5 Starlets



HELENA MILLER



MAE DELORES McCOMBS

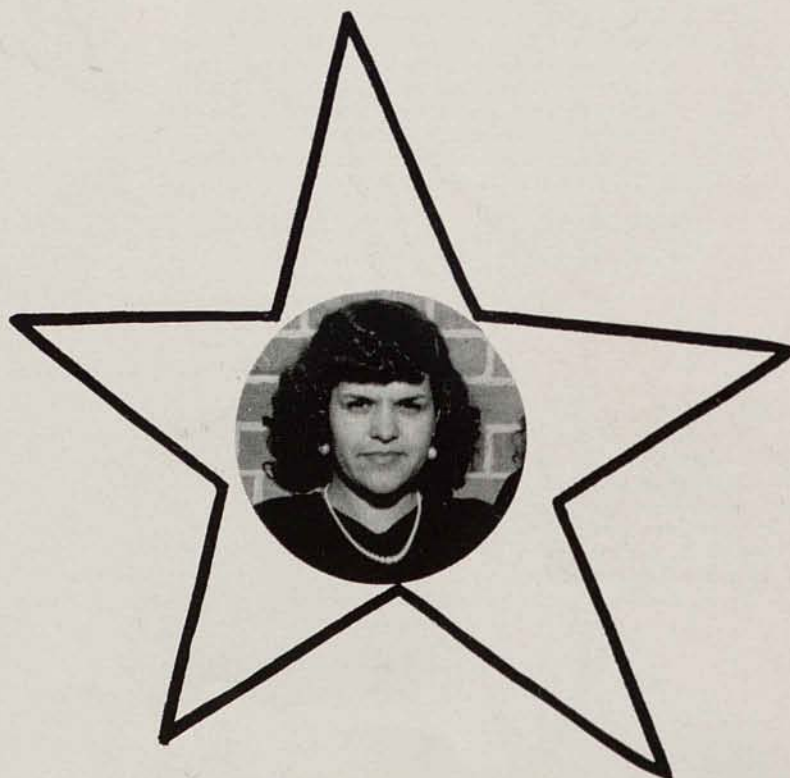

DOLORES ARNOLD

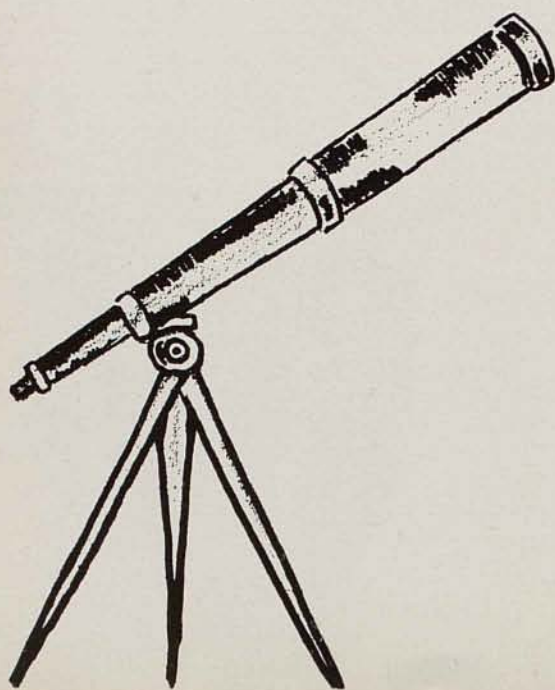

and a Star ☆☆☆☆☆



WALLACE HARTSFIELD



HELEN THOMAS



MARTHA LEE

Work of Art and the Artless Worker



JULIA THOMPSON, Art Editor
HAROLD HAMILTON, Make-up Editor

Panther Staff

"You SURE that's a Clark student?"



LEONARD LONG, Class Editor
WASHINGTON BUTLER, Assistant
FANNIE NEELY, Assistant

*Catching a Few Faint Sparks
From the Rain*



ETHEL WATKINS, Editor-in-Chief
LOIS RICHARDSON, Secretary
MARIAN BROWN, Chief Typist

Three Can Make As Many Mistakes As One

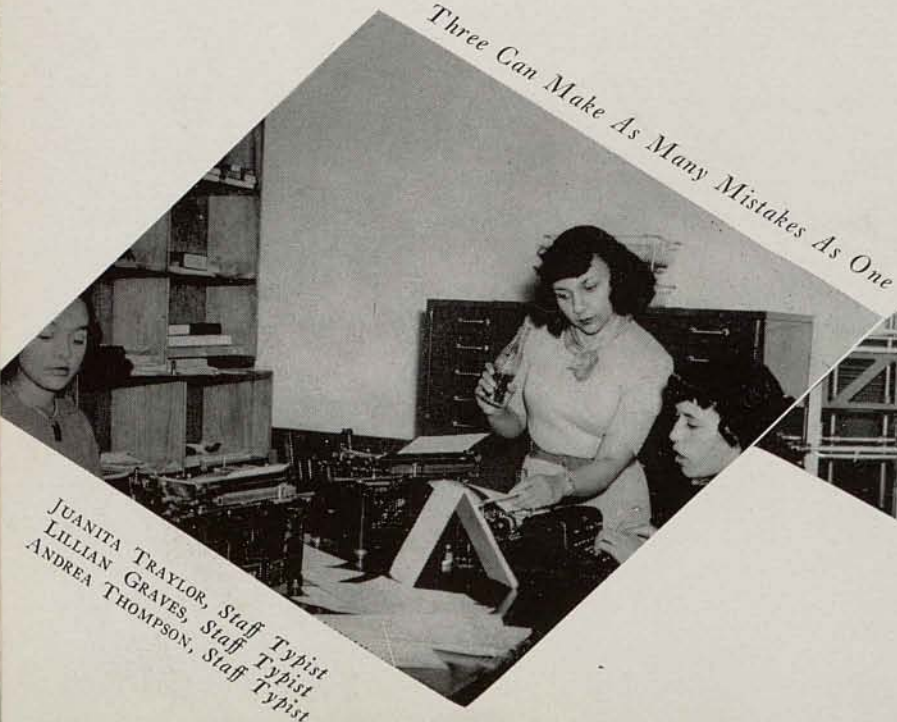

JUANITA TRAYLOR, Staff Typist
LILLIAN GRAVES, Staff Typist
ANDREA THOMPSON, Staff Typist

The Production Line

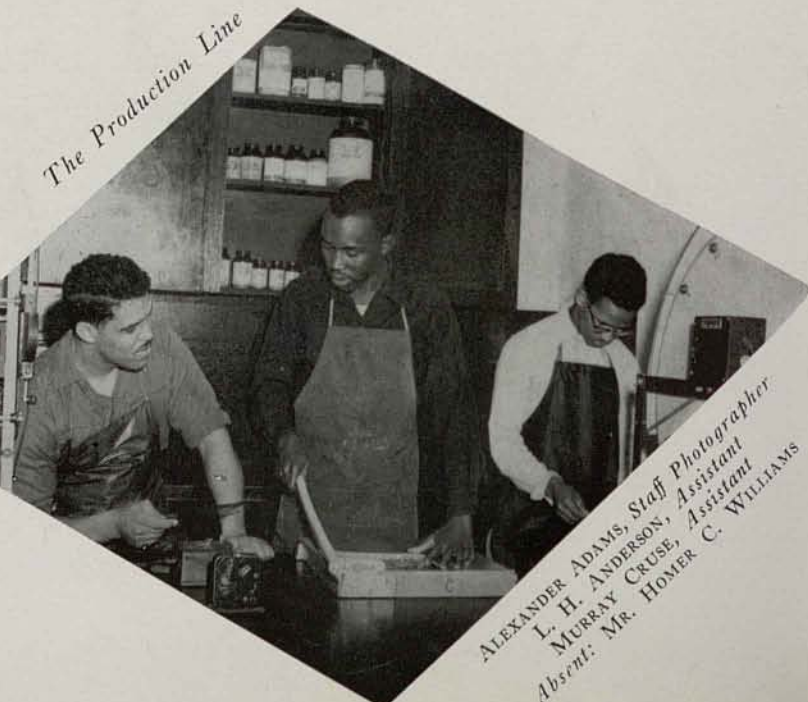

ALEXANDER ADAMS, Staff Photographer
L. H. ANDERSON, Assistant
MURRAY CRUSE, Assistant
Absent: Mr. HOMER C. WILLIAMS

Doping Out Departmental Pages



GERALD JOHNSON, *Faculty Editor*
ETHEL WATKINS, ANDREA TOMPSON
Absent: MARTHA LEE AND VIRGINIA TUCKER

Doubling Up On the Sports Dummy



WILLIAM BREEDING AND SAMUEL SANDERSON
Sports Co-Editors

Panther Staff

"Reshuffling the Dummy for the N-Teenth Time"



WILLIAM STANLEY, *Feature Editor*
ROSE WARD, *Assistant*
ROBERT WYNN, *Assistant*

"There's Gotta Be A Word For It"

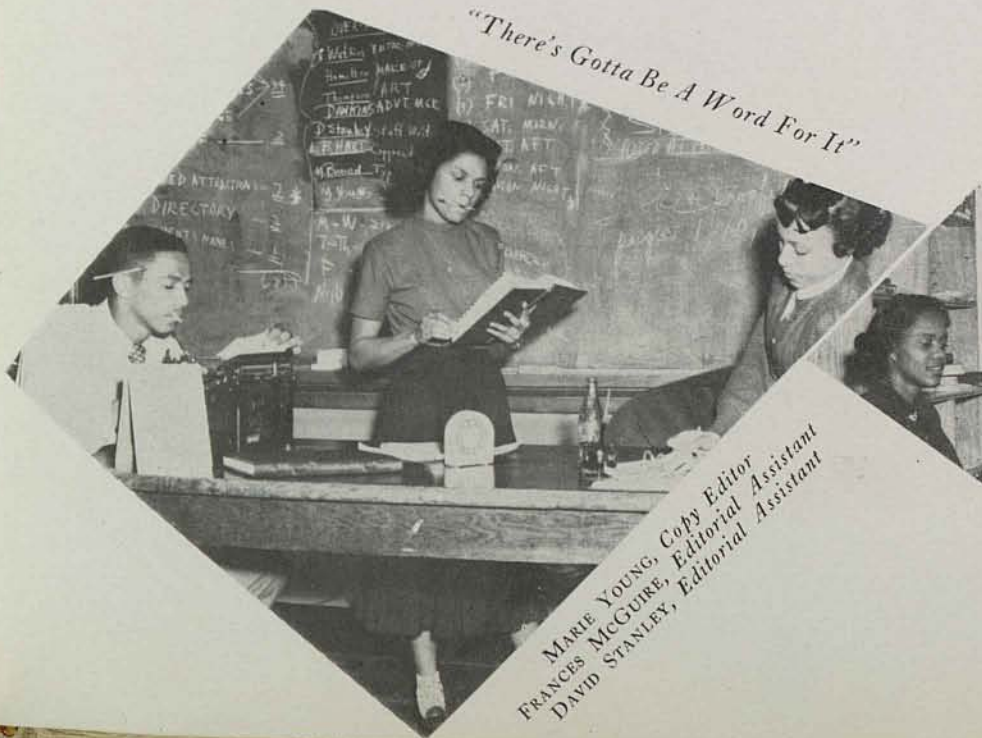

MARIE YOUNG, *Copy Editor*
FRANCES MCGUIRE, *Editorial Assistant*
DAVID STANLEY, *Editorial Assistant*

The Promoter Plans A Deal

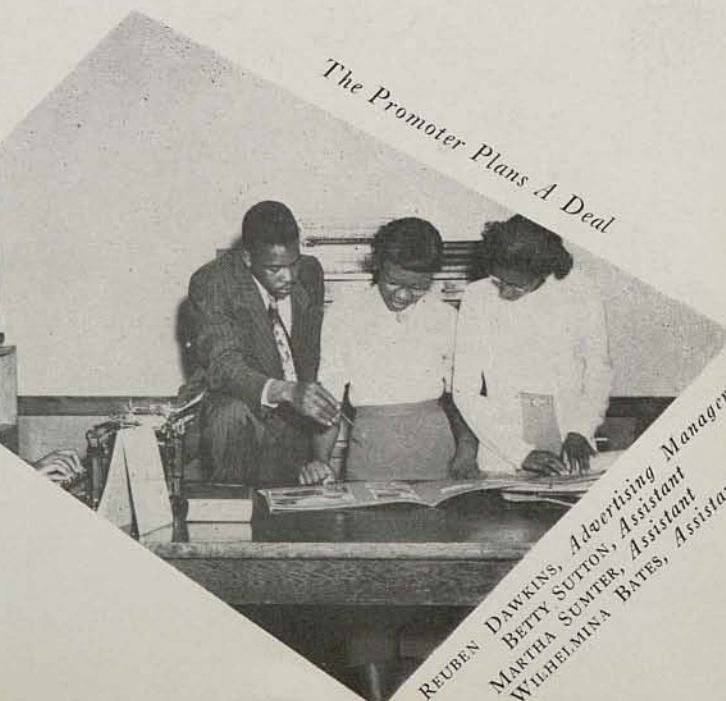

REUBEN DAWKINS, *Advertising Manager*
BETTY SUTTON, *Assistant*
MARTHA SUMTER, *Assistant*
WILHELMINA BATES, *Assistant*

Between Scenes



Young Executive



Steady Date



Off to Church on Sunday

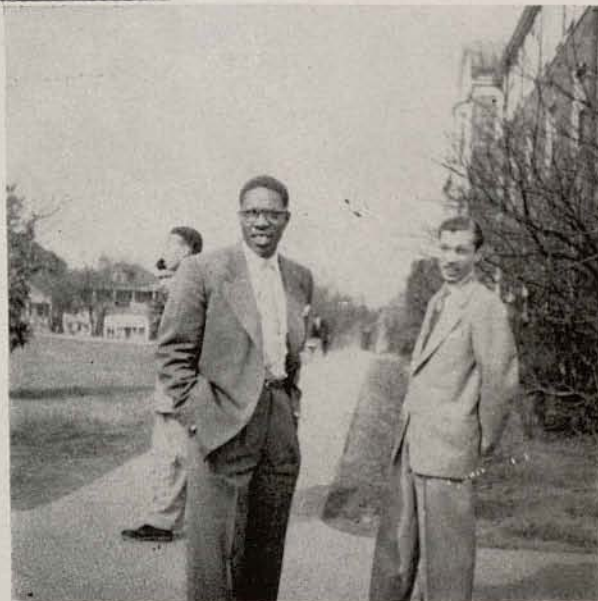

Off Duty

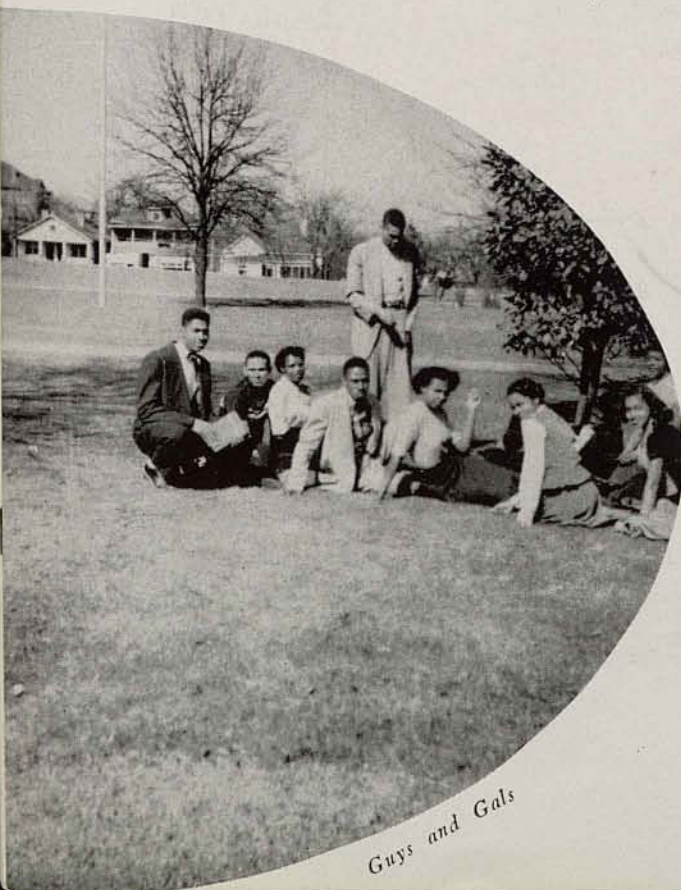

Guys and Gals

Social Affairs



Yuletide Tea



Home Management Party



The Chemists' Christmas Caper

Senior Day

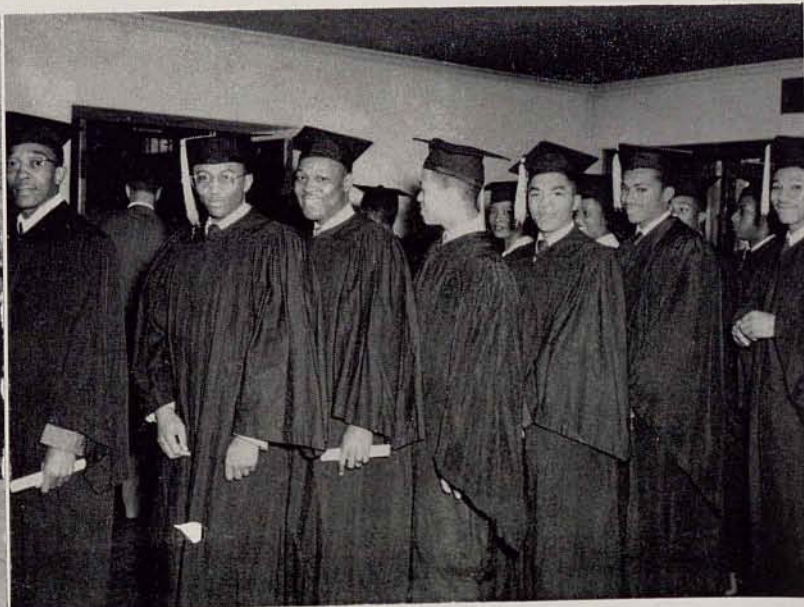

Founder's Day



Mob Scene

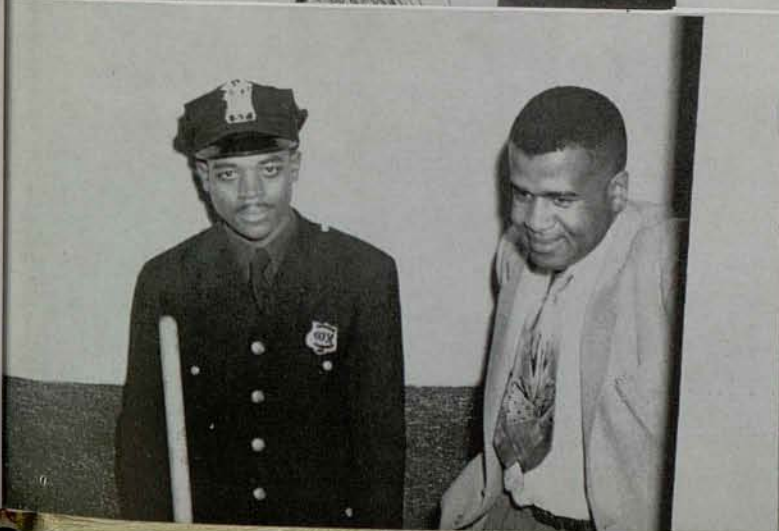



Backstage



Dress Rehearsal



Panther Frolic



"THE BEST YEARS of OUR LIVES"

SENIOR CLASS HISTORY

Tomorrow is Commencement Day and we are about to close the final chapter of "The Best Years of Our Lives." Remember those days when, laughing our way through previews, we looked on college as a glorified winter resort whose only function was to provide entertainment for some newly arrived celebrities?

Little did we poor Freshmen realize that we were "Flirting With Fate" and that we would be shocked, stupefied and bewildered when "The Rains Came."

The cloudburst came and by our Sophomore year we were beginning to realize that college is a serious business, and as the result of our recently acquired insight we buckled down to the required tasks.

During our Junior year we had many accolades bestowed upon us. Class members starred in such roles as "Miss Clark: 1949-50," "Miss Loyalty," "Miss Alpha," "Miss Omega," "Miss Sigma," Personal Attendant to "Miss Clark" and "Miss UNCF." Notwithstanding our absorption in curricular and extra-curricular activities, we were becoming increasingly aware of the fact that the day was "Just Around the Corner."

Time passed swiftly and in spite of the hard-won academic and non-academic achievements represented by the Academy Award Winners, Six Charm Week Personalities, Miss UNCF, a bevy of queens and a host of honor students, before we knew it we were confronted with the age-old headache, the Comprehensive Examination. Descending into our "Valley of Decision" with only the mildest doubts as to the outcome, we achieved our goal—coming in on "A Wing and a Prayer."

Yes, tomorrow is Commencement Day. And on the threshold of our debut into the larger world, we realize more keenly than ever that the lasting friendships, the social activities, athletics, religious services and the satisfaction of mastering at least the fundamentals of our subject fields have truly made these "The Best Years of Our Lives."

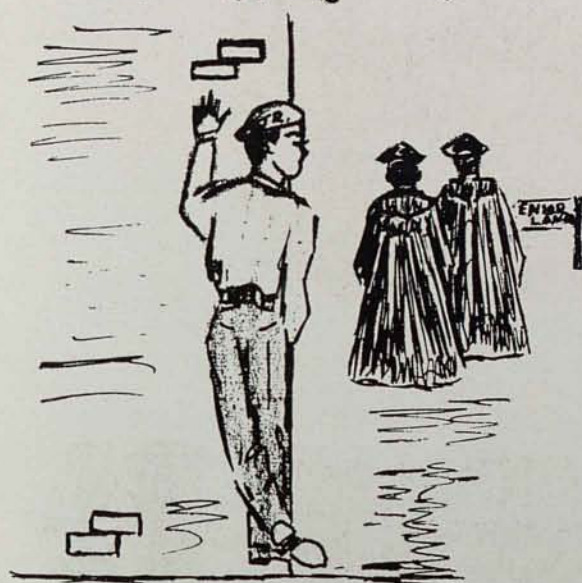

"Our Hearts Were Young and Free"

"The Rains Came"

"Just Around the Corner"

"A Wing and a Prayer"

ADDED ATTRACTIONS

NOW SHOWING



Miss U. N. C. F.



Spring Fever



Prom Time



The Last Mile

EPILOGUE IN SPRING

The camera-men have packed their gear, the writers and directors have called it a production, the scene of activity has shifted to the cutting room from which the finished film must emerge in its final form. But new shots keep turning up—Pan-America, the Campaign Dinner-Dance for the victorious Class of '51, the Music Festival, the Trial Track Meet.

And there will be other shots . . . some previewed above, others destined for other cameras and other show-

ings: Crogman Day, the Faculty production of "The Importance of Being Earnest," the SIAC Track Meet, the Junior-Senior Prom, Baccalaureate Sunday and the "Fabulous Fifth"—Commencement Day.

The play has not ended; the cast, the crews, the directors for the next production have already assembled. In these, our final pages, we bow out and leave the sound lots to them. May they have happy shooting!

Intramurals: Fresh Air and Friendly Feuding



Registering with Coach Curry

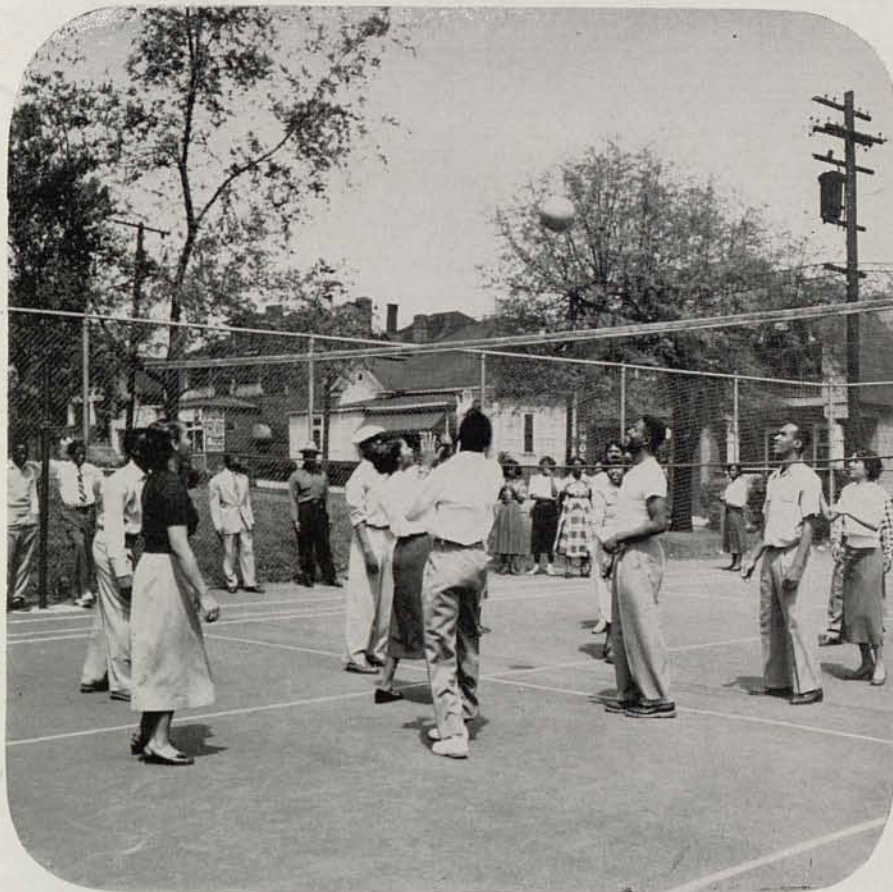

Warming up for Volleyball play



Passing the basketball around



Girls' softball team at practice



Following the ball

"BAMA STATE RELAYS"

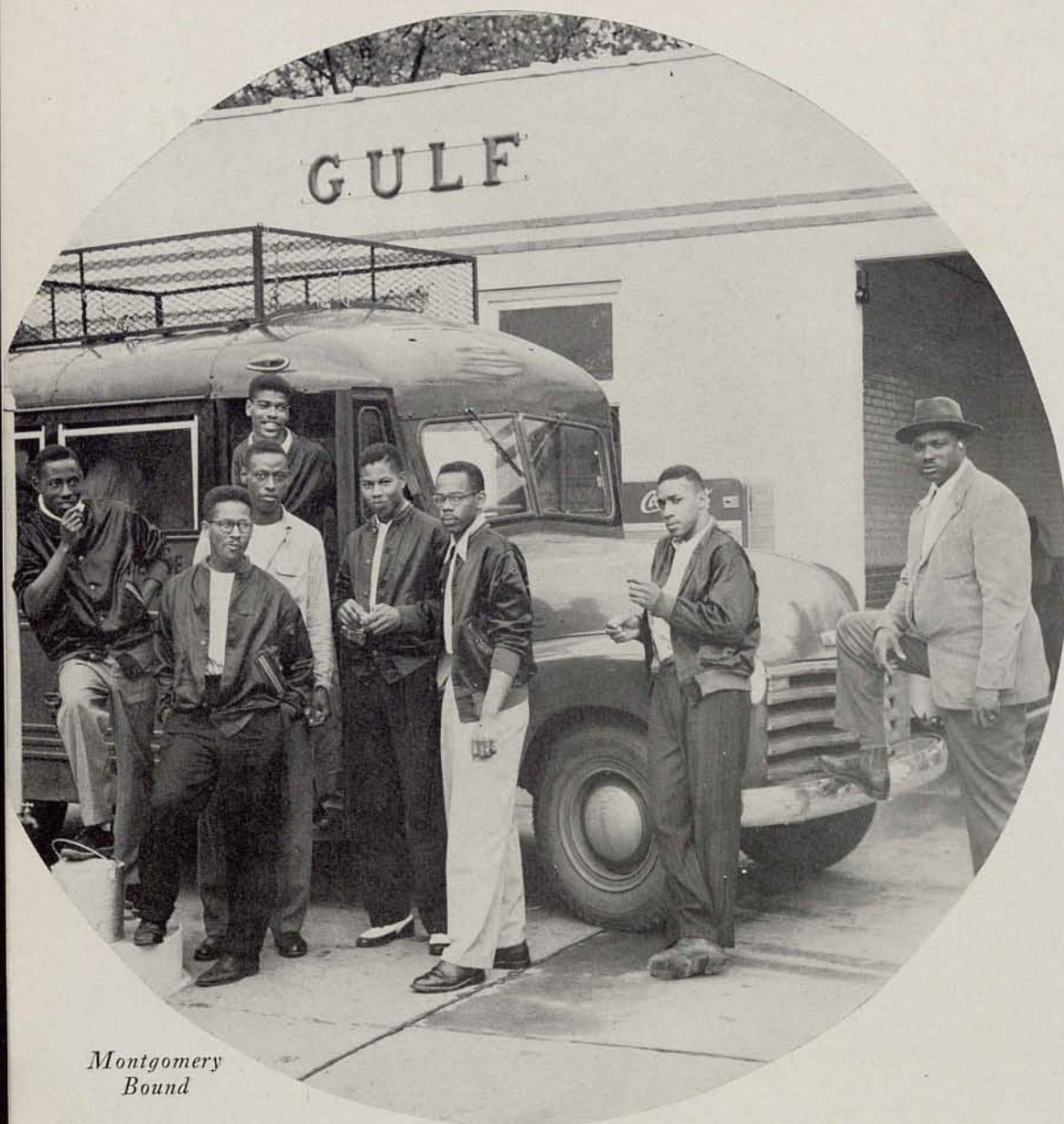

*Montgomery
Bound*

PANTHERS READY FOR ACTION

Barrett - Ricks - Mann



Clark Clears One for CLARK

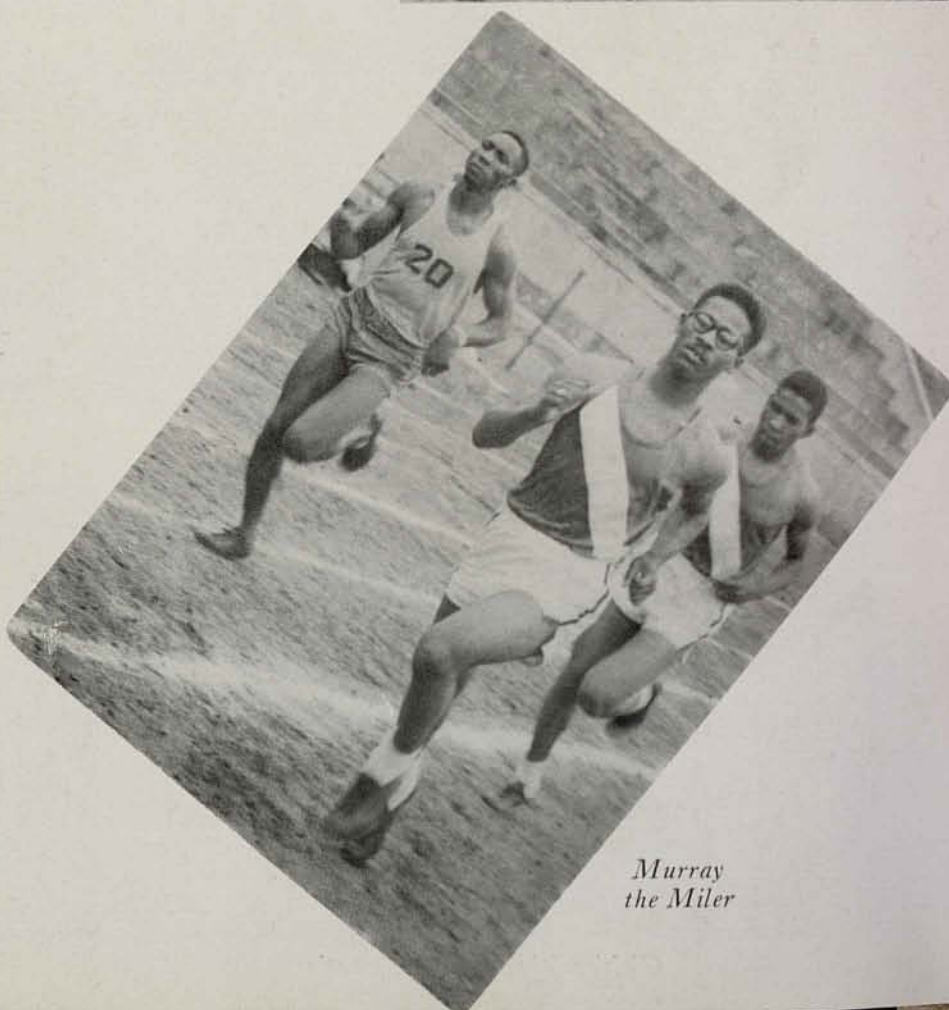

*Murray
the Miler*



Rick breaks the tape



Flying High



*Rush
Order*

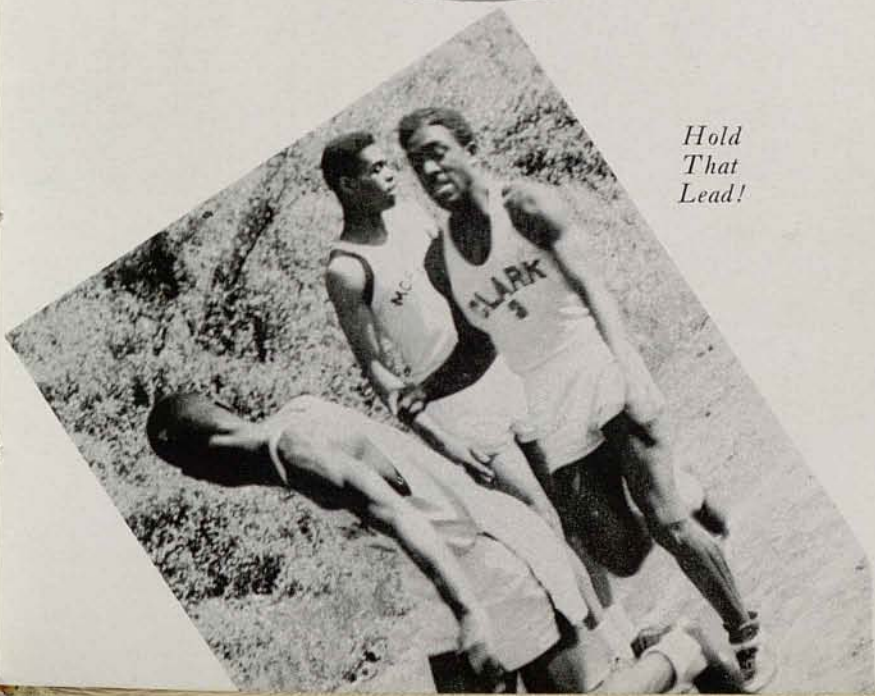

*Hold
That
Lead!*



Cannon and Johnson receiving medals

Art And The Artist

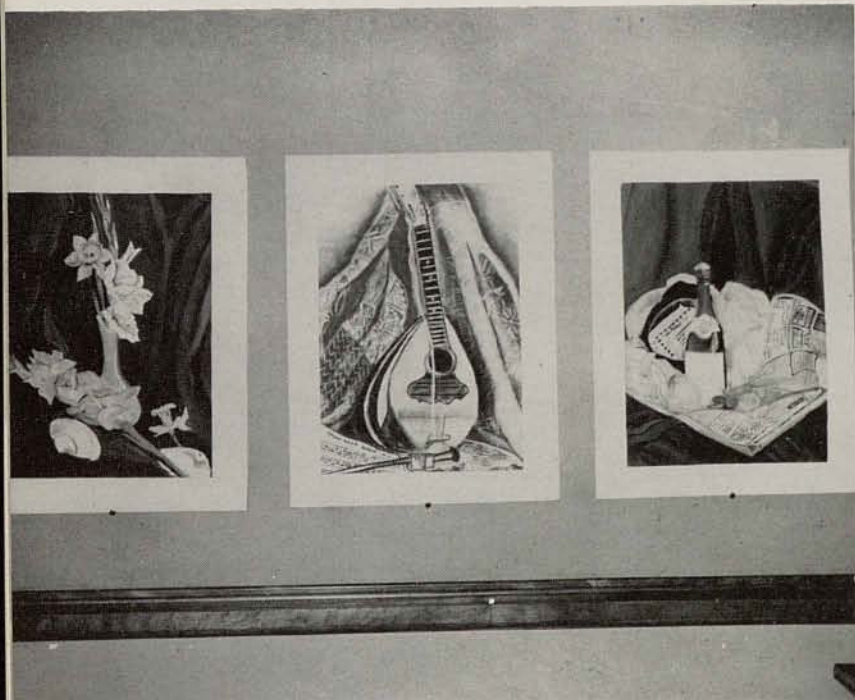
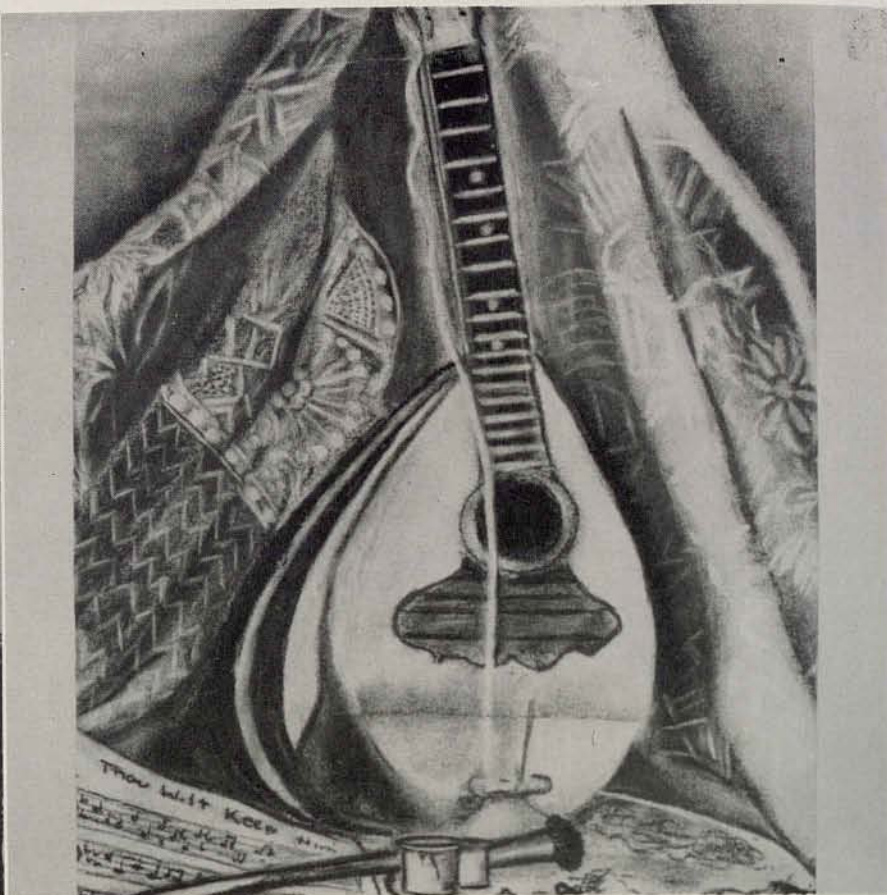

INSCRIBED TO OUR ONE-WOMAN ART STAFF

PAN-AMERICAN PANORAMA



Senora Cureton on Pan-American Culture

The Latin American Club in its tenth annual celebration of Pan-American Week featured a quiz program, a Cultural Hour, a chapel program and a movie. The crowning feature of the week was a Fiesta with gaily dressed Senoritas, dashing Senors and bewitching South-of-the-Border rhythms.



Fun at the Fiesta



Pan-American Assembly



Latin Dance Team Takes Bow

Musicians



Lyrics and Lipstick



Backstage Bee-Hive

the Air



"Bill Bobstay" Leads a Chantey

MUSIC FESTIVAL

All the gaiety, glamour, and excitement of opening night performances were present when the College Band concert opened the annual music festival. This general atmosphere lingered throughout the entire festival period. The stirring tones of the Male Glee Club thrilled the audience while the "light as a feather" voices of the Women's Ensemble captivated everyone. An appreciative audience gathered to hear the popular concert rendered by the Philharmonic Society. The witty piano virtuoso, Henry L. Scott, performed superbly; and lovers of organ music and the dance had their innings . . . thanks to college organist LaVerne Gaither and to Mrs. Thelma Allison's dance group.



The "Ruler of the Queen's Navee"

The festival culminated with the Philharmonic Society's presentation of Gilbert and Sullivan's operetta, "H. M. S. Pinafore," the tale of the struggle between love and class distinction. The cast and chorus wound up the Festival brilliantly with a top-notch performance.



"Ralph Rackstraw" Sings His Love

Central Casting

1. Abel, Yvonne L.—1101 2nd Street, Bradenton, Florida.
2. Adams, Alexander L.—1036 Westmoor Drive, N. W., Atlanta, Georgia.
3. Albert, Ishmel, 110 High Street, Atlanta, Georgia.
4. Allen, Sarah—507 Mitchell Street, Atlanta, Georgia.
5. Allison, Andrew—111 Chestnut Street, Atlanta, Georgia.
6. Anderson, Luther H.—1625 Boyd Street, Knoxville, Tennessee.
7. Ash, James E.—Box 18, Iron City, Georgia.
8. Baker, Jean A.—776 E. Waldburg Street, Savannah, Georgia.
9. Barham, Robert J.—56 Boulevard, S. E., Atlanta, Georgia.
10. Barton, Annie B.—2525 12th Avenue So., St. Petersburg, Florida.
11. Batey, Bland Lee—355 Irwin Street, Atlanta, Georgia.
12. Bell, Genette—1490 E. Gay Street, Barton, Florida.
13. Bell, Hilda D.—1091 W. Fair Street, Atlanta, Georgia.
14. Bell, Marvalinia R.—1014 E. 38th Street, Savannah, Georgia.
15. Bell, Lucy M.—P. O. Box 197, Mims, Florida.
16. Black, Kathryn R.—314 Harmon Avenue, Mansfield, Ohio.
17. Bonam, Jessie B.—3516 Ridgeside Road, Chattanooga, Tennessee.
18. Breeding, William J.—1126 Escambia Street, Birmingham, Ala.
19. Brooks, Bessie—163 Diamond Street, Atlanta, Georgia.
20. Browder, Ross—412 4th Terrace, Birmingham, Alabama.
21. Brown, Marian F.—605 N. Crescent Drive, Beverly Hills, California.
22. Bryant, Alma—1535 Euclid Avenue, Philadelphia, Pennsylvania.
23. Bryant, Alverta—Weisgarber Road, Knoxville, Tennessee.
24. Buford, Elsie Ludelle—547 N. 4th Street, Oxford, Mississippi.
25. Burt, Annie M.—5216 Avenue H, Birmingham, Alabama.
26. Burts, Constance—3244 So. LaSalle, Chicago, Illinois.
27. Bush, James A.—1924 Green Street, Tampa, Florida.
28. Bush, Leonard M.—252 Lawshe Street, No. 507, Atlanta, Georgia.
29. Carter, John W.—589 W. Fair Street, Atlanta, Georgia.
30. Chandler, Patsy—622 Excelsior Street, Rome, Georgia.
31. Clayton, Evelyn—Route 63, Box 68, Mitchell, Georgia.
32. Cleveland, Edward—265 Ashby, S. W., Atlanta, Georgia.
33. Crawford, Yvonne—P. O. No. 364, Amory, Mississippi.
34. Daniel, James M.—1064 Mason-Turner Road, Atlanta, Georgia.
35. Davis, Bernyce Hyler—420 Magnolia Street, Cocoa, Florida.
36. Davis, Doris Elizabeth—892 Mason-Turner Road, Atlanta, Georgia.
37. Dawkins, Reuben Samuel—1011 W. 8th Street, Jacksonville, Florida.
38. Dixon, Estelle Mable—1278 Union Avenue, Bronx, New York.
39. Dobbs, Marlene Roberta—665 Larkin Street, Apt. 666, Atlanta, Georgia.
40. Eberhardt, Joseph N.—1460 W. Hancock Avenue, Athens, Georgia.
41. Everett, Ezra—1405 W. 6th Street, Jacksonville, Florida.
42. Faison, Moses C.—3010 Thelma Street, Tampa, Florida.
43. Felder, Theria M.—2507 Nagle Street, Houston, Texas.
44. Foster, Clyde W.—571 Simpson Street, Atlanta, Georgia.
45. Fryar, Emanuel R., Jr.—311 N. 6th Street, So., Miami, Florida.
46. Gibbs, Georgia Frances—950 Lena Street, N. W., Atlanta, Georgia.
47. Goggins, Alfonza R.—1025 Tuscaloosa Avenue, Gadsden, Alabama.
48. Goodson, Flossie M.—102 Carolina Street, Anniston, Alabama.
49. Graves, Lillian G.—107 Sickles Avenue, New Rochelle, New York.
50. Hart, Lillie B.—446 N. W. 14th Terrace, Miami, Florida.
51. Hawk, Robert B.—P. O. Box 367, West Bainbridge, Georgia.
52. Hawkins, Alethea M.—1014 S. 3rd Avenue, St. Petersburg, Florida.
53. Henderson, Willa Rose—305 N. Willow Street, Chattanooga, Tennessee.
54. Hodges, Jerodene—575 Ashby Street, Atlanta, Georgia.
55. Hooper, Haroldine—278 Harris Street, Atlanta, Georgia.
56. Howell, Clara H.—Box 13, Norcross, Georgia.
57. Huff, Mary Louise—1161 Loraine Street, N. W., Atlanta, Georgia.
58. Hunt, Shirley Jean—509 Maughron Street, Atlanta, Georgia.
59. Jackson, Dorothy C.—59 Burbank Street, Atlanta, Georgia.
60. Jacobs, William H.—144 Parkerson Street, Cuthbert, Georgia.
61. James, Jethro—1302 Mitchell Street, Atlanta, Georgia.
62. Jewell, James Usery—335 McDaniel Street, Atlanta, Georgia.
63. Johnson, Emma L.—1212 E. 7th Street, West Point, Georgia.
64. Johnson, Gerald W.—Box 337, Pulaski, Virginia.
65. Johnson, Horace—R.F.D. 1, Covington, Georgia.
66. Jones, Eula M.—1142 Cleveland Avenue, Chattanooga, Tennessee.
67. Jones, Johnny J.—508 E. 5th Street, Sanford, Florida.
68. Keller, Carolyn F.—503 E. Anderson Street, Savannah, Georgia.
69. Lang, James C.—Rt. 2, Box 230, Palmetto, Florida.
70. Lawton, Frankie E.—213 S. Calhoun Street, Greenville, South Carolina.

Bureau

71. Long, Leonard E.—515 Dibert Street, Springfield, Ohio.
72. Longino, Charles E.—2316 Herring Drive, S. W., Atlanta, Georgia.
73. Marchman, Bessie V.—20 Pine Street, Hogansville, Georgia.
74. Mathews, Mable G.—982 Mason-Turner Avenue, Atlanta, Georgia.
75. Mathis, Magalene—1417 Sims Drive, S. E., Washington, D. C.
76. Millines, Mary V.—120 College Street, Macon, Georgia.
77. Morrell, Theresia A.—Apt. 5, Anderson Ave., Atlanta, Georgia.
78. McAlpin, Pearl O.—702 N. 9th Street, Gadsden, Alabama.
79. McCray, Edward C.—213 Grant Street, Miami, Florida.
80. McDonald, Amanda M.—P. O. Box 25, Pickens, South Carolina.
81. McDonald, Iris L.—P. O. Box 25, Pickens, South Carolina.
82. McGill, Hazel V.—449 McLend Street, Daytona Beach, Florida.
83. Nesbit, Ileane L.—185 N. Rockspring Street, Athens, Georgia.
84. Palmore, Joe N.—89 Boulevard, N. E., Atlanta, Georgia.
85. Parker, Naomi—1014 Lyons Street, New Orleans, Louisiana.
86. Penn, Evelyn L.—606 Vargrave Street, Winston-Salem, North Carolina.
87. Perkins, James H.—917 Bynum Street, Norfolk, Virginia.
88. Perry, Arthur—730 Magnolia Avenue, Columbus, Georgia.
89. Perry, Walter A.—Gammon Seminary, Atlanta, Georgia.
90. Phillips, Robert A.—82 Chestnut Street, Wyoming, Ohio.
91. Pleasant, William A.—616 Barnett Street, Huntsville, Alabama.
92. Pugh, John C.—85 Thirkield Avenue, Atlanta, Georgia.
93. Ramsey, Harold B.—244 Lawshe Street, S. W., Apt. 503, Atlanta, Georgia.
94. Ransom, Alonza Raphael, Jr.—1210 E. 7th Street, West Point, Georgia.
95. Reed, Rodney J.—321 N. Rocheblane Street, New Orleans, Louisiana.
96. Richardson, Lois C.—5421 Avenue H, West, Birmingham, Alabama.
97. Robinson, Avery E.—General Delivery, Newton, North Carolina.
98. Rollins, Edna M.—1672 N. W. 73rd Street, Miami, Florida.
99. Ross, Fred H.—1610 Tallapoosa Street, Birmingham, Alabama.
100. Sanderson, Samuel E.—1302 6th Avenue, No., Birmingham, Alabama.
101. Scott, Horace W.—1066 Mason-Turner Road, N. W., Atlanta, Georgia.
102. Seals, Doris E.—Route 7, Box 18a, Lexington, Kentucky.
103. Shannell, Kathryn E.—408 Fairground Street, Marietta, Georgia.
104. Sidwell, Gladys L.—2627 E. Princess Anne Road, Norfolk, Virginia.
105. Slaughter, Eugene C.—91 Mayson Avenue, N. E., Atlanta, Georgia.
106. Slaughter, Rosemary E.—69 Raymond Street, S. W., Atlanta, Georgia.
107. Smith, John C.—526 Hillier Street, Gadsden, Alabama.
108. Stanley, William L.—321 Hines Street, Athens, Alabama.
109. Stevens, Joseph A.—628 Houston Street, N. E., Atlanta, Georgia.
110. Stokes, Earie M.—338 Leonard Street, Apt. 250, Atlanta, Georgia.
111. Stokes, Sallie R.—610 Parsons Street, S. W., Atlanta, Georgia.
112. Tarver, Stella—145 Ashby, S. W., Atlanta, Georgia.
113. Taylor, Barbara A.—711 Randall Street, East Point, Georgia.
114. Taylor, Louise I.—1241 Half Street, S. W., Washington, D. C.
115. Terry, Clyde B.—343 Olive Street, N. W., Atlanta, Georgia.
116. Thomas, Charles L.—1179 Loraine Street, Atlanta, Georgia.
117. Thomas, Helen L.—205 Lister's Lane, Gadsden, Alabama.
118. Thompson, Julia O.—213 Elm Street, Cuthbert, Georgia.
119. Tiller, June G.—579 Pulliam Street, S. W., Atlanta, Georgia.
120. Traylor, Juanita M.—10213 Adams Avenue, Cleveland, Ohio.
121. Tucker, Erskine R.—814 No. 45th Street, Birmingham, Alabama.
122. Tucker, Rufus F.—591 McDaniel Street, S. W., Atlanta, Georgia.
123. Turk, Alfred J.—129 Mildred Street, Atlanta, Georgia.
124. Vance, Willie M.—1413 Carroll Street, Perry, Georgia.
125. Walker, Geraldine M.—Post Office, Locust Grove, Georgia.
126. Walker, William G.—924 Spruce Avenue, Columbus, Georgia.
127. Watkins, Ethel L.—213 West Penn Street, Philadelphia, Pennsylvania.
128. White, John L., Jr.—153 Girard Avenue, North Hills, Pennsylvania.
129. Williams, Clarence E.—435 10th Street So., St. Petersburg, Florida.
130. Williams, Dorsey—105 Spruce Street, Anniston, Alabama.
131. Williams, Myrtha Y.—170 Elm Street, S. W., Atlanta, Georgia.
132. Willoughby, Charles R.—203 Edmond Street, LaGrange, Georgia.
133. Willoughby, Dorothy H.—130 Sunset Street, Atlanta, Georgia.
134. Wolfe, Roy Jones—143 Chestnut Street, S. W., Atlanta, Georgia.
135. Woods, Ebenezer B.—53 Howell Street, S. E., Atlanta, Georgia.
136. Wright, Clyde Frances—3748 Washington Avenue, Miami, Florida.
137. Wright, Dorothy—742 Jett Street, N. W., Atlanta, Georgia.
138. Wright, Edna R.—407 Cole Street, Marietta, Georgia.
139. Young, Marie A.—534 E. Park Avenue, Savannah, Georgia.

