

Panther

1960

CLARK COLLEGE • ATLANTA

Benjamin W. Deane
196 Napoleon Dr., S.W.
Atlanta 3, Georgia

abers,
 r. Willie Storey
 Dear Ben,
 One more lecture
 year like this one, and
 then we can start looking
 for our place in the Sun.
 Ben comes but
 his fingers.
 I hope
 friend,
 your Bowman

Dear Ben,
Knowledge comes but
Wisdom waits.
A friend,
Dorise K. Brown

Dear Mr. [unclear],
your active participation in civic affairs proved an inspiration for many.
Hoping that with the years your success + our frustration will grow to the highest and attainable.
Yours truly,
Buckley

To Mrs.
Smooth Sailing
May the best in the world
be yours.
Your friend
L. S. L.
A. S. L.

Dear Ben,
In these trying times, we need
staunch leadership to survive. To all loyal
Clarkites, you are our modern day Patrick
Henry. May you keep the pace and go
forward, Catherine H.

"Put -"
C.O.C.
12-0-1
You want to go outside don't you have
you around or have
pretty girl let me
only fellow
moll

Dear Ben,
May you always
achieve ~~success~~ in
all of your endeavors.
Bro. Frank Coel
E B E

Dear Ben,
May the good
Lord bless and keep you
for God knows you will
never see him,
Chambersburg
A & H

Dear Ben,
Best wishes always
in anything that you
attempt to do.
Jan Franklin
Editor "E" yearbook

Dear Ben,
You are very nice
don't treat Lydia wrong.
A. J. Fine
Matter

Dear Ben,
Have a wonderful summer. will be
seeing you later.
Barbara Peets

DEAR BEN,
IN THE FUTURE, MAY YOUR
ONLY SIT-DOWNS BE ON THE "TACK
OF SUCCESS", AND MAY YOU RISE
SWIFTLY.

YOUR BOY
ARTHUR CLAY
KAY

Dear Ben,
I have
been since I know of you
come to know me
I have been
greatly with you
wonderful work
and much more
pleased
Thank you
4-20

Dear Ben, I wish
you were with me
the best of both
worlds. I wish
you were with me
the best of both
worlds.

Dear Ben,

May success
be yours and continue
the good work that
you are doing. I
admire you a great
deal for the efforts
you are putting into
it.

Love, John

Don't swing so

much! (The Savannah Birds)
Cordelia Taylor

Dear Ben,

I wish you much
success in your work,
and for you and Lydia
too.

Best friend
you always
maintain
"Cool" your
Margaret
the Rec.

5/24/60
Dear Ben,
May
your success be
always.

A friend,
John

I wish
you were with me
the best of both
worlds. I wish
you were with me
the best of both
worlds.

Dear Ben, I wish
you were with me
the best of both
worlds. I wish
you were with me
the best of both
worlds.

A pal always,
Jackie
"A.K.A."

A good sister
Lindy

Since we have been going together you have been the greatest inspiration to me. There is not another that could mean as much to me as you do. I love you ~~awdy~~ much.

Always,
Lydia

6/24/60

Dear Ben,
A swell guy like
you must succeed.
Mary Thompson
Newman, Georgia

Dear Ben
May you and Lydia
forever know happiness.
Both of you are deserving.
J. Calce

Dear Ben,
May you always
have success in your
ever endeavor.
Thine
James M^c D

1960

CLARK COLLEGE • ATLANTA

Ben's "Red" works
Don advised me to
go up the "Carnegie Trust"

Here is Clark College...

Our home

Away from home...



*In words and pictures
here is a review
of the events
and activities
of 1959-'60*

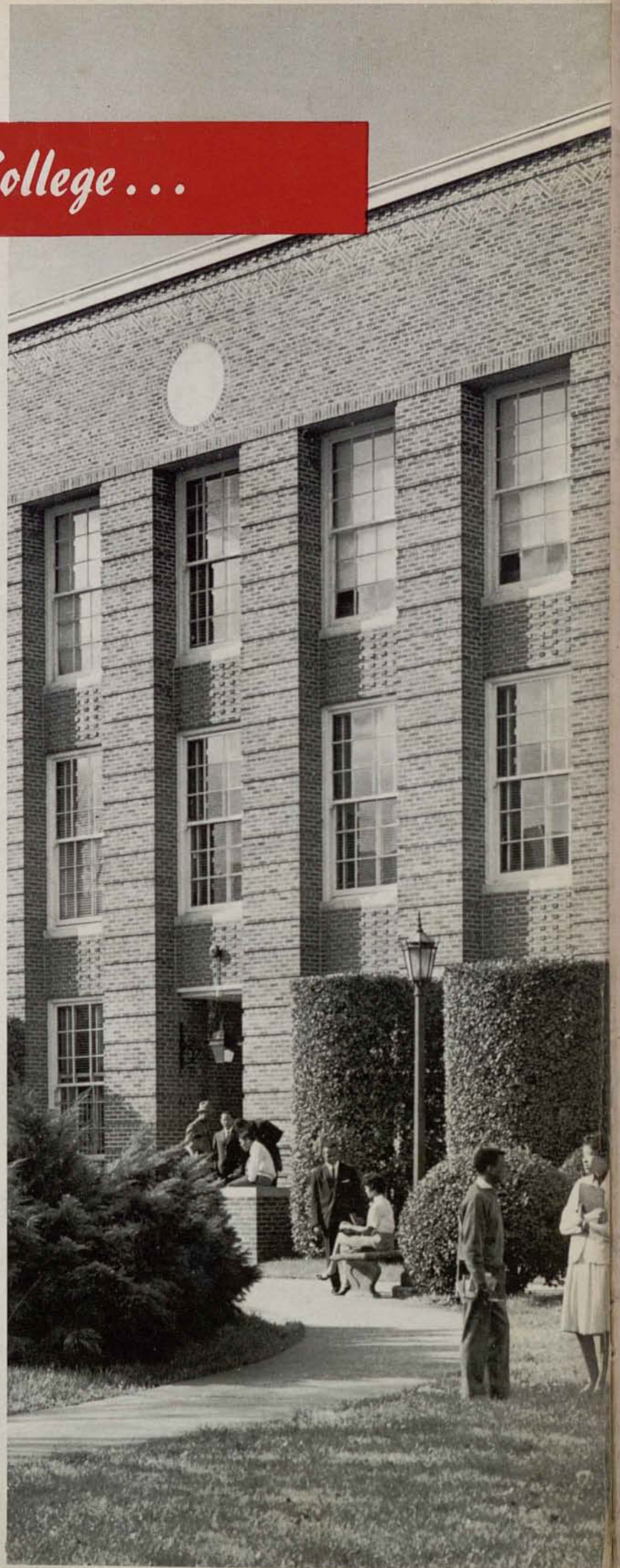

*Here are the scenes
so familiar*

*we'll always remember
the countless hours . . .*

of study . . .

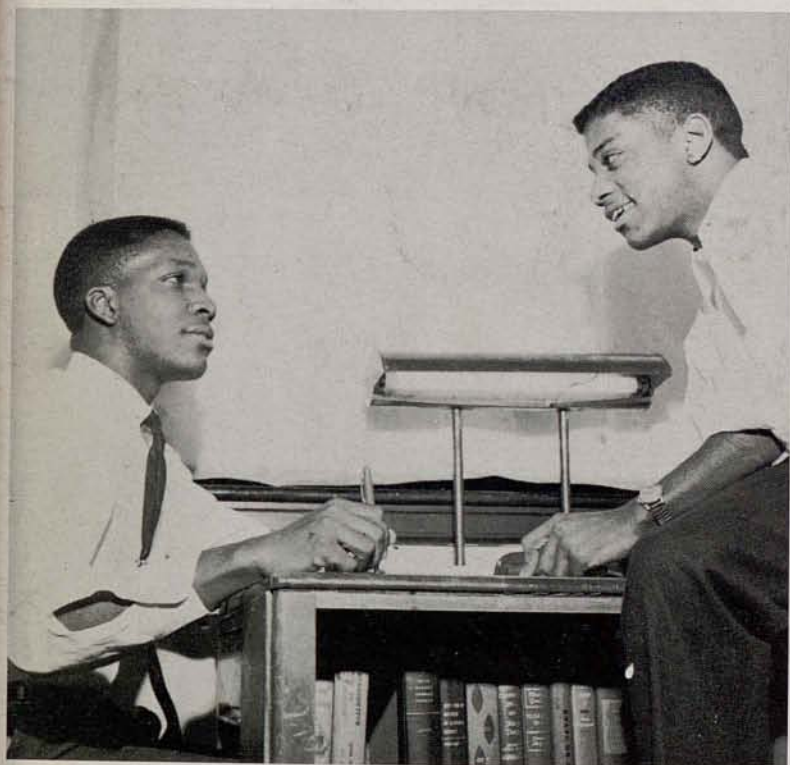

work . . .

or relaxation when we had a few free moments



It begins with Freshman Week . . .



*When some three hundred students
descend on the campus . . .
to shatter the tranquility which has lasted
since the close of summer school . . .*



Dormitories begin to fill up . . .



Offices come alive with students registering for courses, paying bills . . .

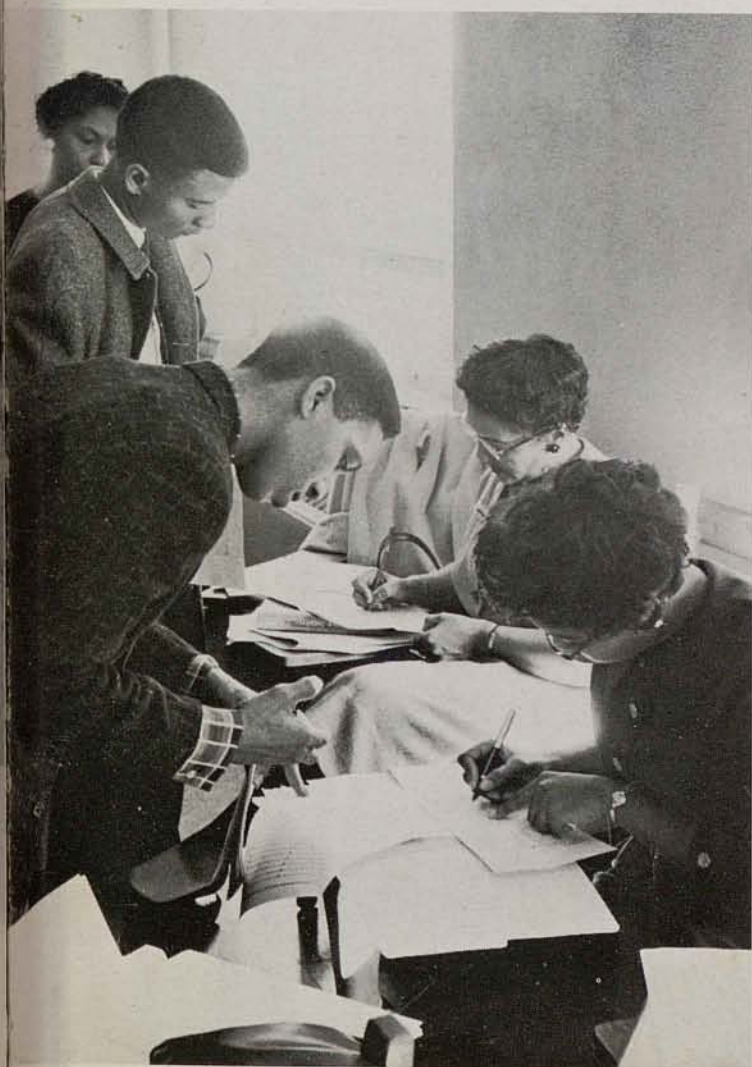

*Under the watchful
eyes of their Upperclassmen
Freshman Guides . . .*

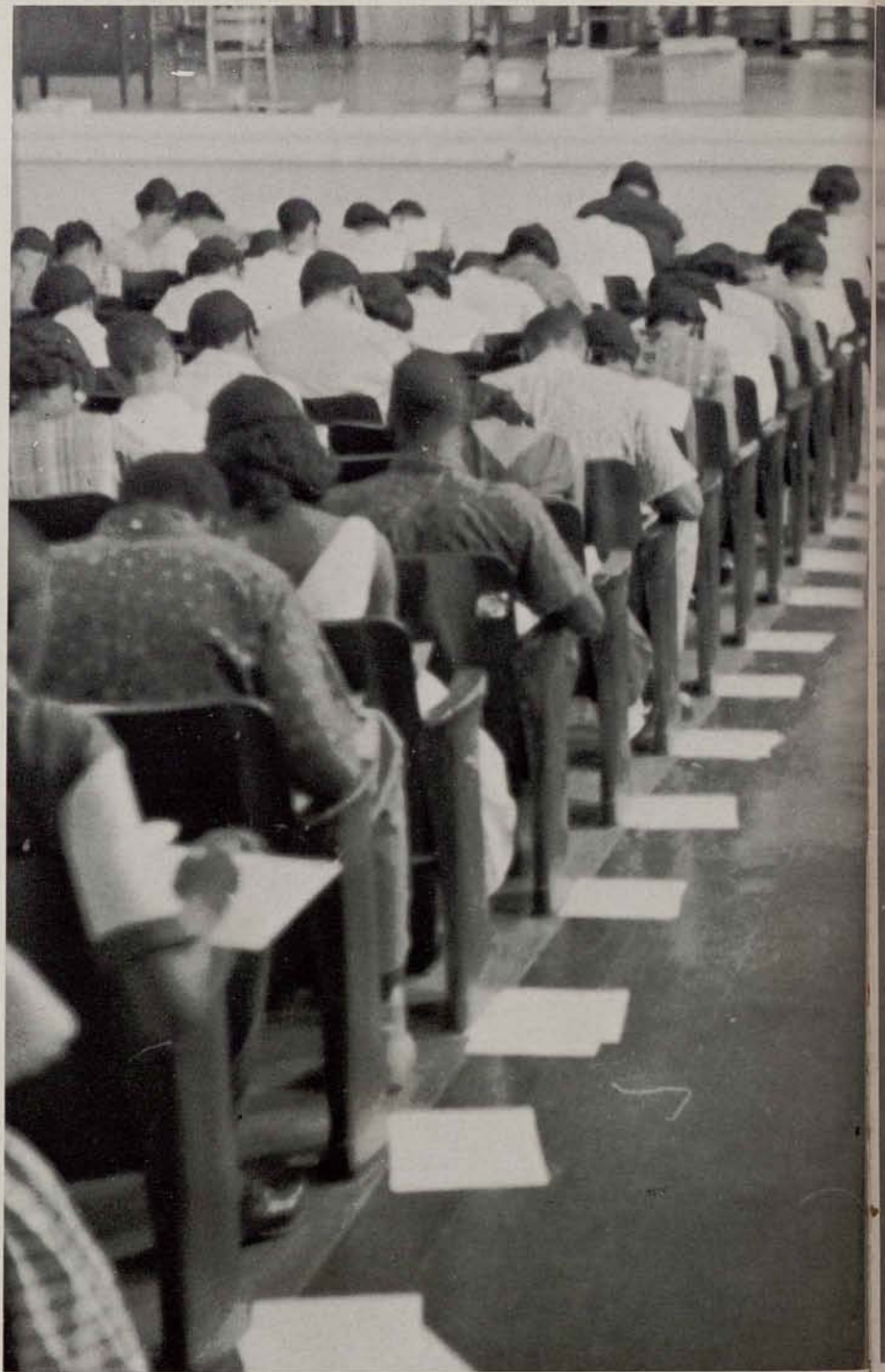

*The new students get
their first taste of
what is to follow
during the next
nine months*

*The Bookstore does
big business in books
and crab caps . . .*

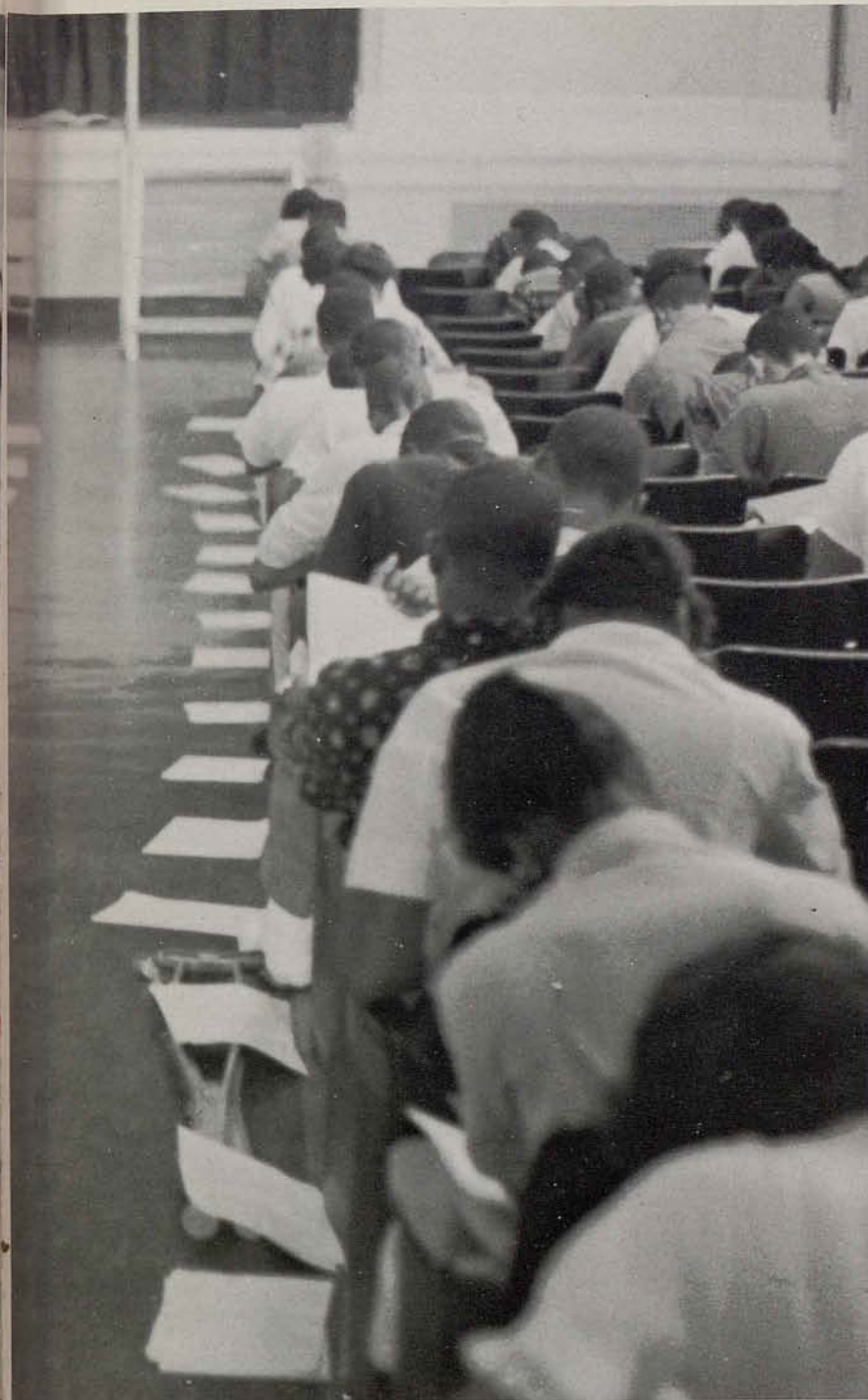

*Freshmen stage
their big talent show
before a very
critical audience
of upperclassmen . . .*



*Always on hand are
members of the
Personnel Department
to lend a hand to the
still somewhat bewildered
new students . . .*

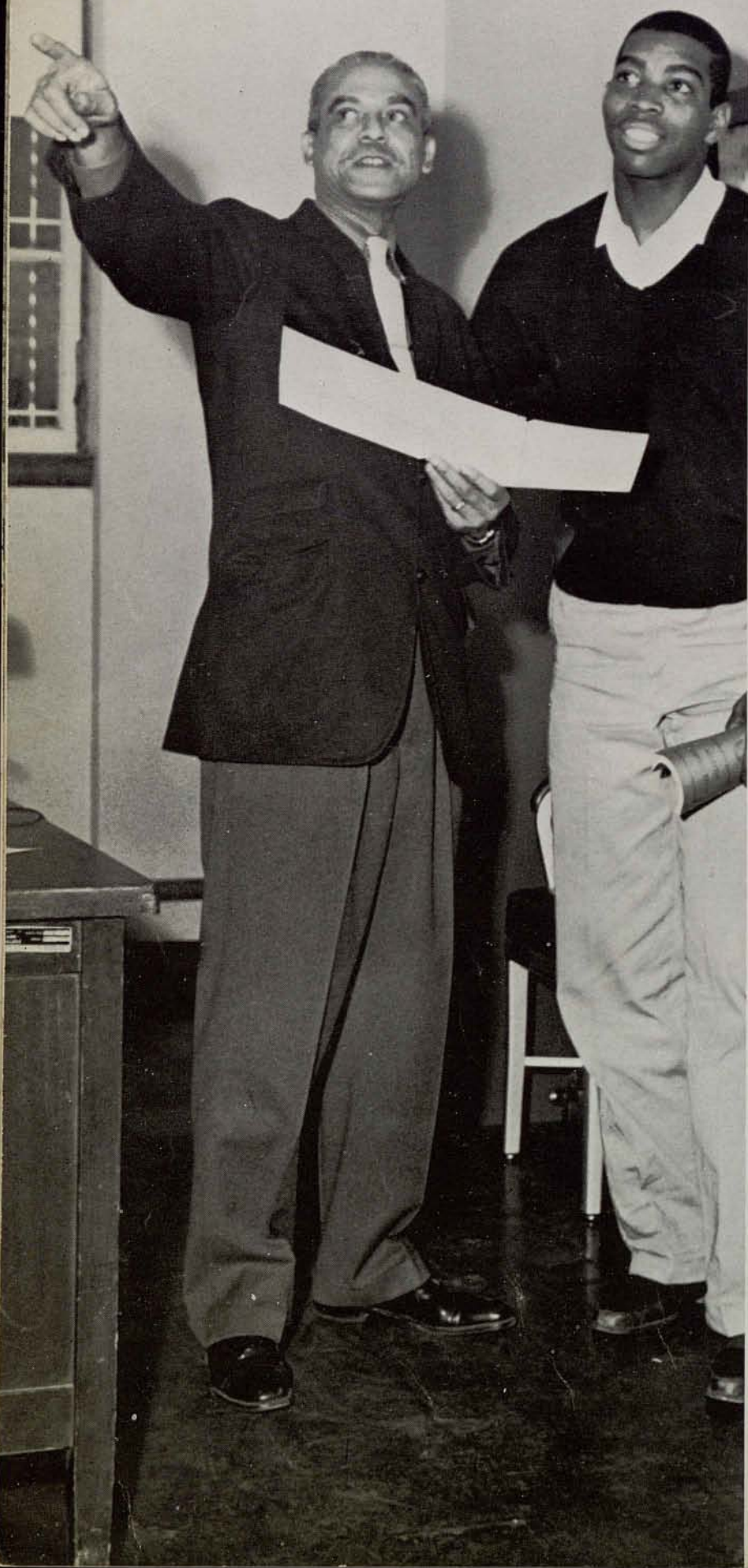

Arm meets needle . . .



Roommate meets roommate . . .

*And in the weeks
that follow, many
other meetings
take place . . .*



Trustees meet faculty . . .

And in the classroom students meet teacher . . .





*New friendships
are formed . . .*





*Some, like those which
come through study
sessions, may be casual . . .*

*Others may not be
so casual . . .*



*September turns to October,
and soon things become
routine, but there's always
the spice of numerous events
and activities to make life
interesting and constantly
busy . . .*



*The Panthers
kick off a successful
football season . . .*



*. . . and the band
and majorettes step
out with them . . .*

*Daily chapel
is another of
those memories
to carry away . . .*



*And after chapel or between classes
if there's a break, there's time
to talk about that assignment
due next hour . . .*

And so it goes, winter to spring . . .



*Study sessions in
the library . . .*

*Playhouse
productions . . .*



Chapel speakers



A year of . . .

Work . . .

Study . . .

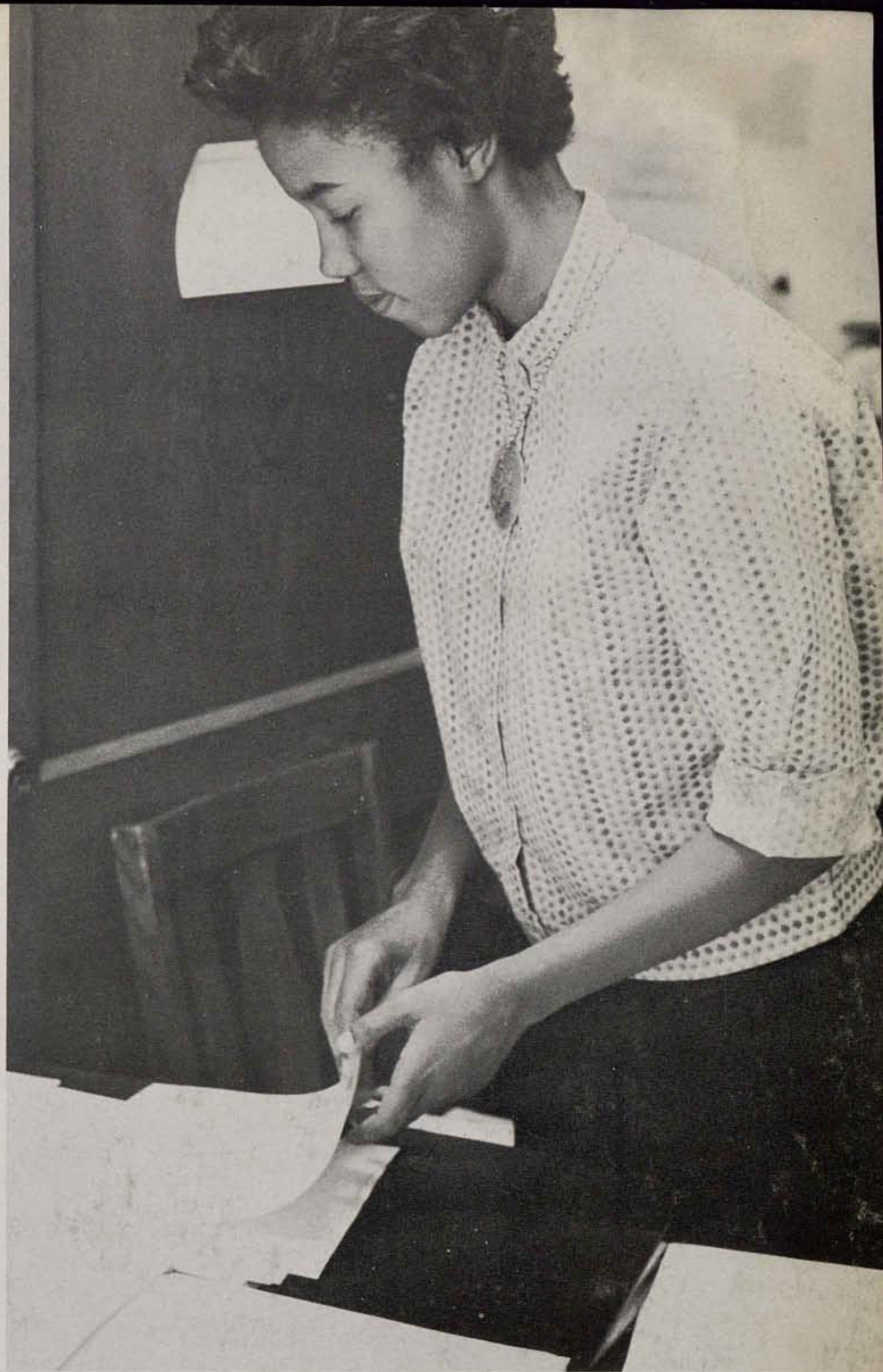
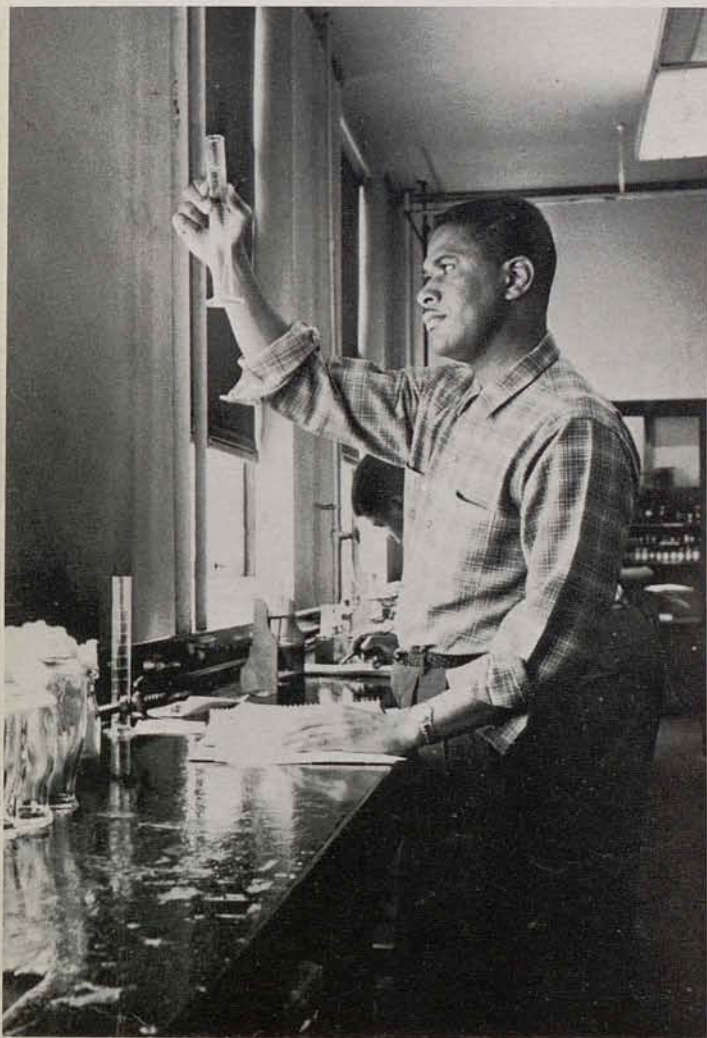

And play . . .

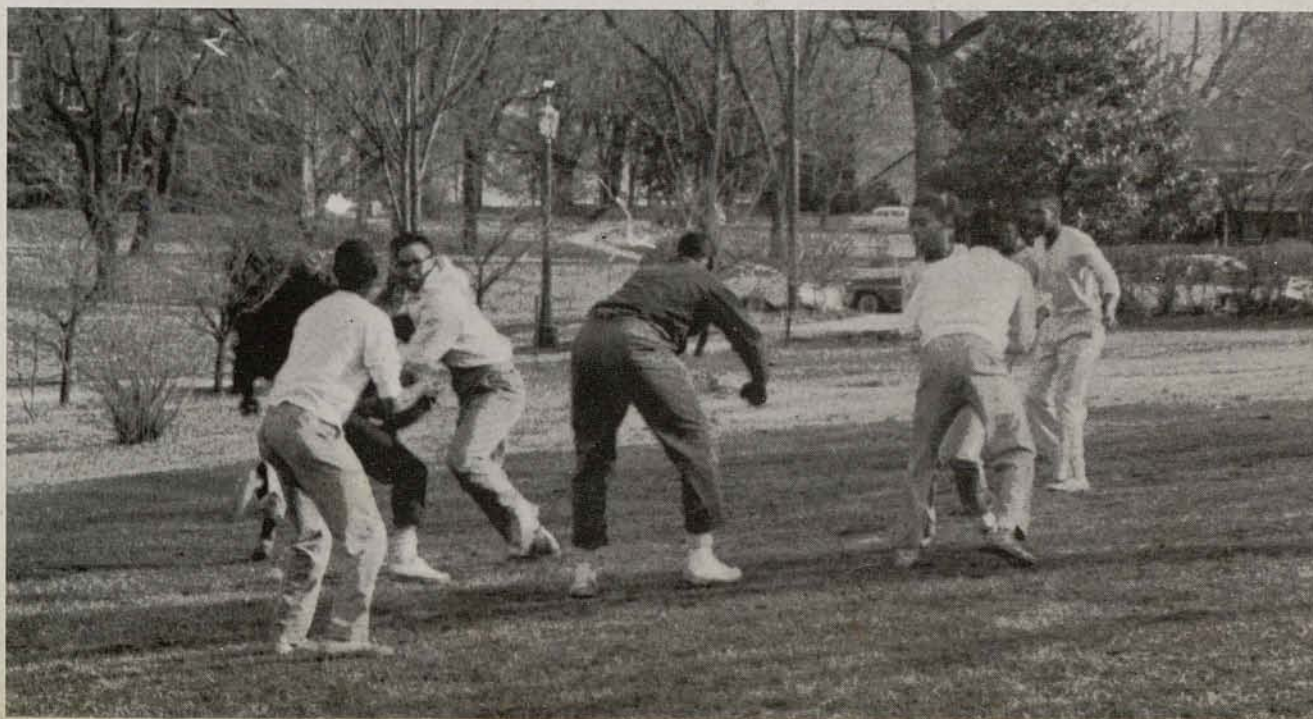

For some June meant departing . . .



*It was a year filled with many pleasant experiences,
many interesting and likeable people—the
Clark family—people we'll never forget*

Contents

<i>Dedication.....</i>	<i>18</i>
<i>Campus.....</i>	<i>20</i>
<i>Academic Departments.....</i>	<i>35</i>
<i>Administrative Offices.....</i>	<i>56</i>
<i>Features.....</i>	<i>67</i>
<i>Seniors.....</i>	<i>91</i>
<i>Juniors.....</i>	<i>103</i>
<i>Sophomores.....</i>	<i>107</i>
<i>Freshmen.....</i>	<i>117</i>
<i>Greek-Letter Organizations.....</i>	<i>127</i>
<i>Organizations.....</i>	<i>141</i>
<i>Football.....</i>	<i>148</i>
<i>Basketball.....</i>	<i>159</i>

DEDICATION

Clark College is honored to pay tribute to Bishop John Wesley Edward Bowen, Jr., in the dedication of the 1960 Yearbook, in grateful recognition of his outstanding leadership in The Methodist Church and his untiring efforts in the advancement of Christian education.

His interest in Clark College stems from elementary school days to the present. Indeed, two of the most memorable events in his illustrious career occurred in our College chapel—his elevation to the Episcopacy in 1948, and his receiving in 1959 the degree Doctor of Letters (Litt. D.). Particularly noteworthy is the excellent administrative ability that he has shown over the years as President of the Clark College Board of Trustees.

Bishop Bowen is a native of Baltimore, a graduate of Wesleyan University, of Harvard University and of Gammon Theological Seminary. His career has been highlighted by excellent service as a college teacher, as an editor of the Central Christian Advocate, as a pastor, as a district superintendent, and as an episcopal leader. More than just giving his exceptional talent and ability, he has brought to our College a "not holier than thou attitude," but an indomitable heart, sincerity and friendliness. He is down to earth, approachable, and steadfast in his relationship with faculty and students.



Bishop John Wesley Edward Bowen

In this year of retirement from the Episcopacy, the Panther Staff and the entire Clark College family testify their regard for a genial friend whose discerning judgment, genuine advice, and sincere interest have helped all who have been associated with him. Long may he and his charming wife, Mrs. Margaret Davis Bowen, whom we hold in highest esteem, live and dwell among us.



Bishop Bowen was elevated to the Episcopacy in Clark's Davage Auditorium in 1948. Here he is being congratulated by Dr. Brawley while Charles W. Caldwell (left) and Virgil W. Hodges join in the greeting.



Bishop Bowen presided over many Trustee meetings



In recognition of his long and devoted service to the Church, to education and to mankind, Bishop Bowen was awarded the Doctor of Letters Degree at the 90th Anniversary Founders' Day ceremony in Davage Auditorium. Others receiving degrees on the occasion were Dr. M. L. Harris, Mrs. Ruthella Rodeheaver and Dr. Goodrich White.

World travelers, Bishop and Mrs. Bowen point out some facts about souvenirs brought back from Africa at one of their many visits to the campus, this time it was on the occasion of Clark's 91st Founders' Day Celebration. They have visited many foreign nations.





Haven-Warren Hall . . .
. . . focal point for most activity at Clark

*From sunrise to way
 past sunset and later,
 Haven-Warren is the
 center of campus
 activity . . . whether
 putting in extra hours
 in its labs, library,
 or rehearsing for a play,
 you could find us almost
 anytime in Haven-Warren.*





This became a familiar scene in 1960



... meet me at the coke machine

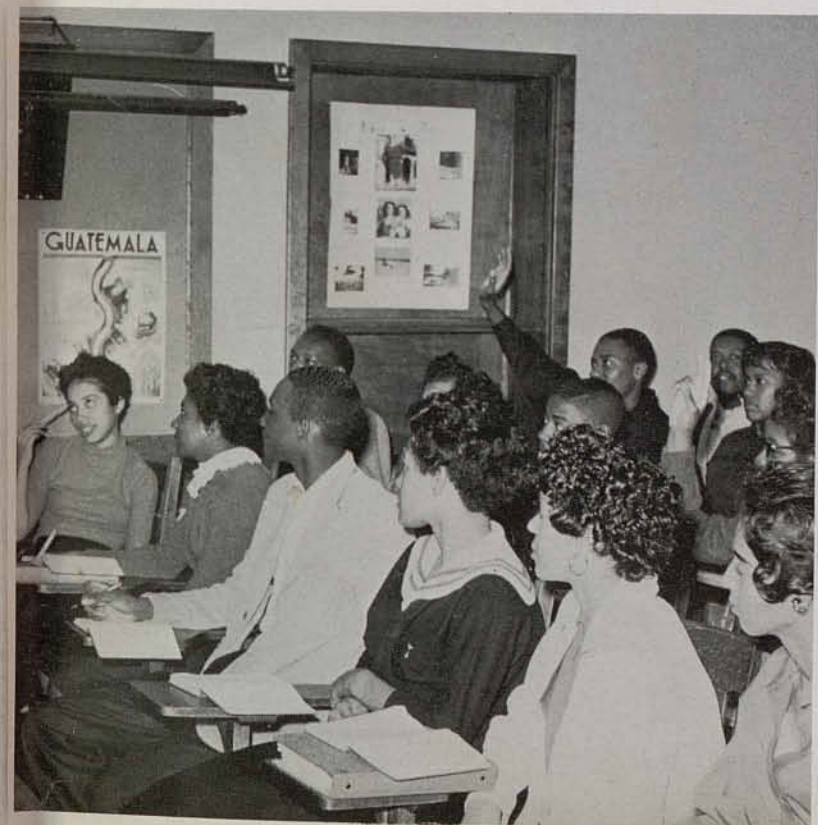
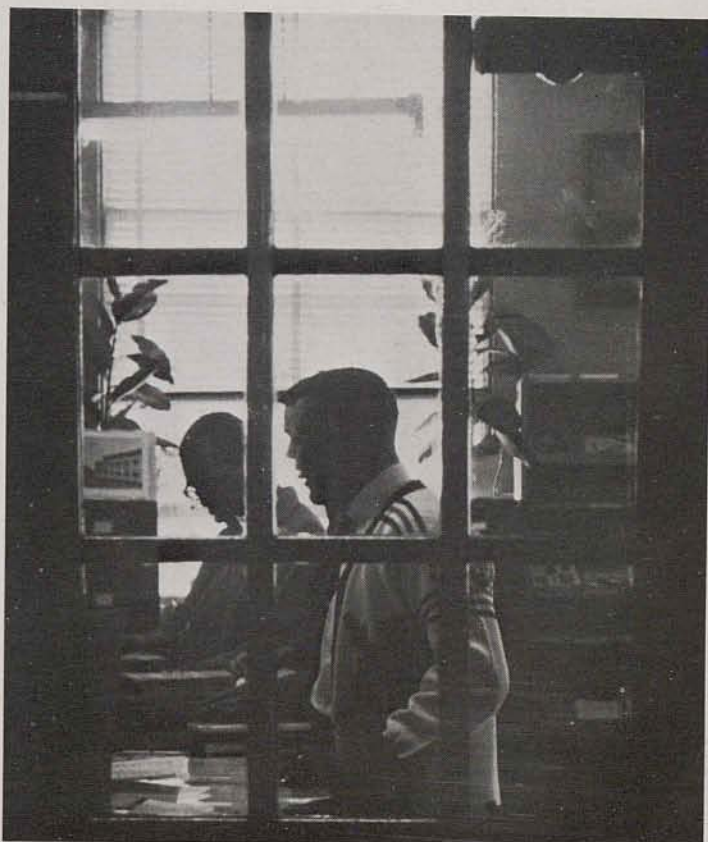



Thayer Hall

Thayer Hall houses Crogman Dining Room, a section of the Home Economics Department and the recreation hall.





*Clark's students—
especially campus
students—will
remember long
the long, long
chow lines . . .*

*. . . but at the
end of the line
the rewards
were*



*Thayer also
houses the
"Rec"*





*Kresge Hall . . .
a multi-purpose structure*





Many student and faculty groups meet all year long in Kresge's spacious and attractive lounge.



James P. Brawley Men's Dormitory

*Named to honor Clark's
President, Brawley
Hall is the most recent
addition to the campus.*





Brawley Hall's well-appointed lounge



Saturday means washing windows and clothes

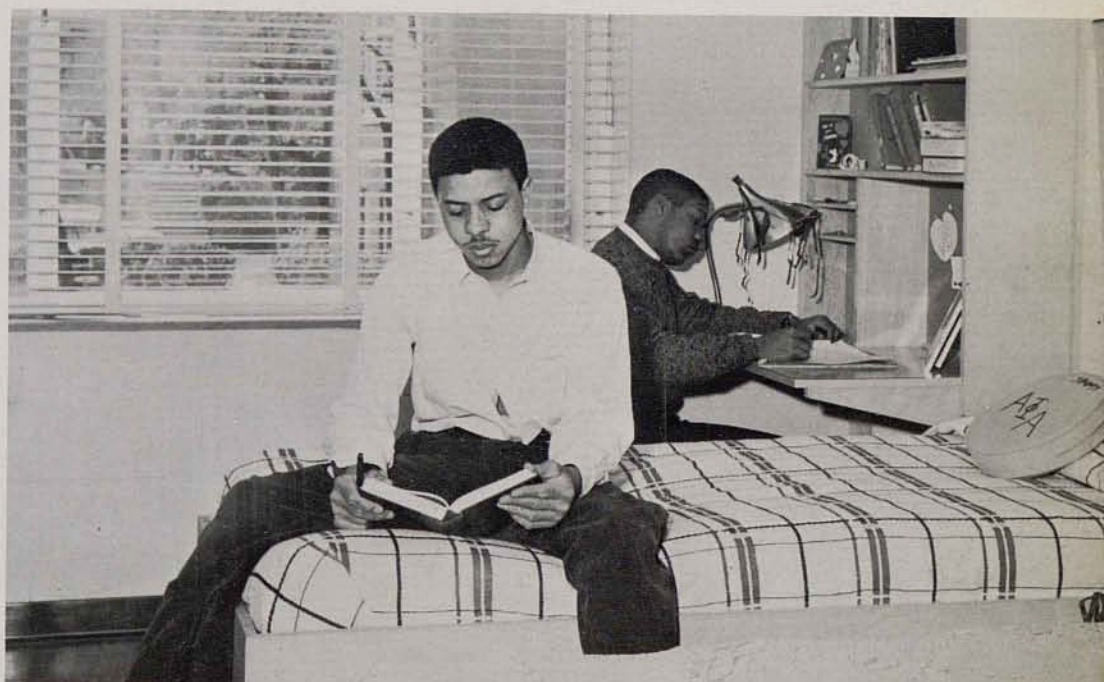



Annie Merner Hall . . .

*dormitory for
freshmen and
sophomore
women*



Dormitory officers.





Girls will talk . . .





Merrill J. Holmes Hall

*Holmes Hall is
home for Clark's
junior and senior
women.*



Holmes Hall Council





Henry Pfeiffer Hall . . . dormitory for men





President of the College

With the close of the 1959-60 school year, Dr. James P. Brawley completed his thirty-fifth year of service to this institution.

Beginning his formal association with Clark in 1925, Dr. Brawley became its Dean the following year and its President in 1941.

The nineteen years of his administration have been the most eventful and fruitful in the history of the institution, and under his leadership the future for Clark College is indeed bright, with plans for exciting developments already underway or on the drawing board.

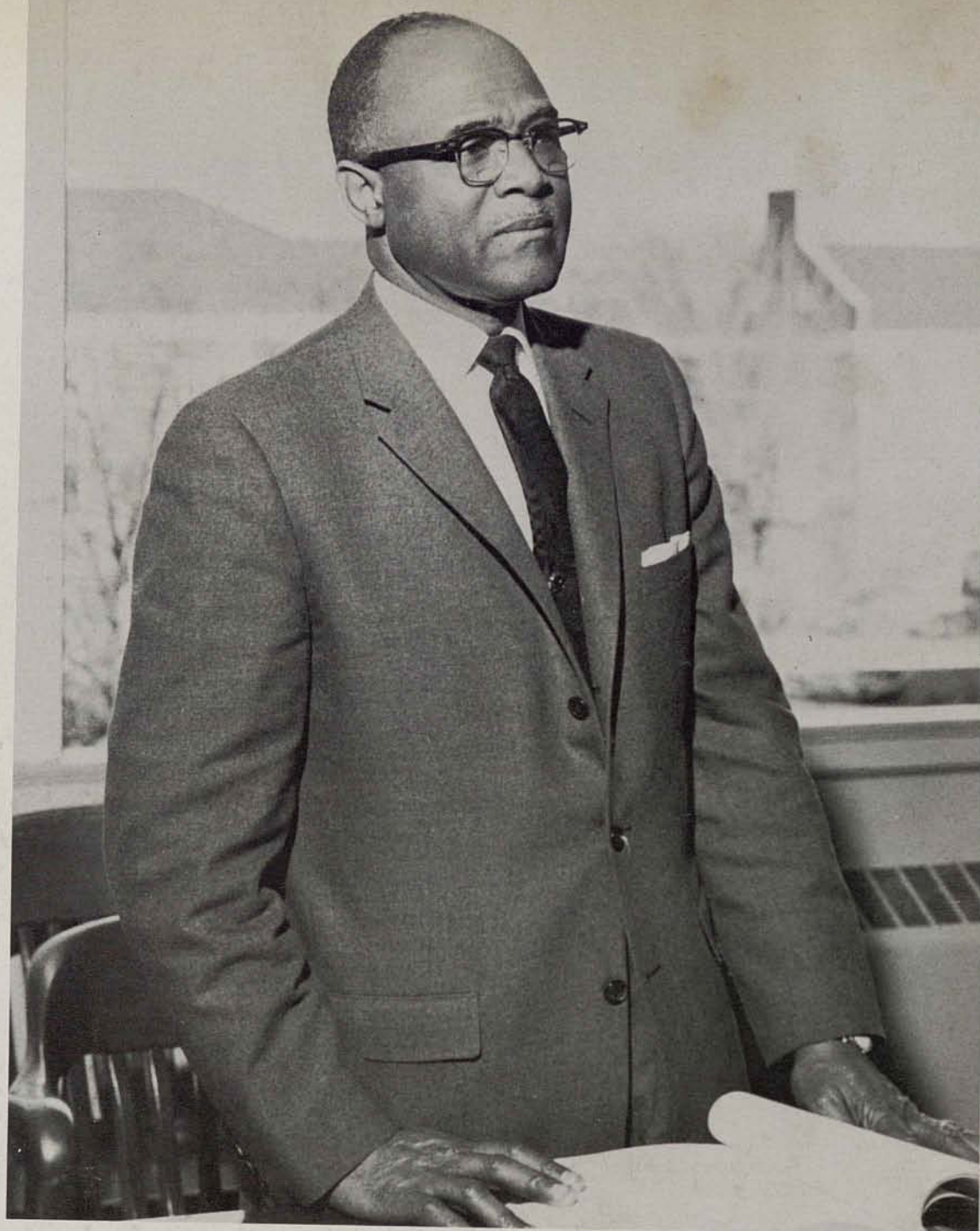

Dr. James P. Brawley
President of Clark College

Student Government leaders confer with Dr. Brawley.



Academic Departments

To a fine young gentleman
and good citizen: your rights
and may you possess your
high and pure ambition.
Sincerely,
E. J. Sweet

With best wishes
Love Philip Vallee
1951



The Department of Art

to Ben —

Here's hoping
you will have a
most successful college
career (the rest
of it) All kinds
of luck with the
Student Council
you'll need it —
If you're in N.Y.
or Stamford
this summer or
next year look
us up —

(1-1 Mrs. Lillian T. (Gibbs)
52 Greenwich Ave
Stamford.



At a potters wheel, department chairman W. V. Harper II, instructs a student in the art of pottery

Take Care

Sincerely Mrs Harper

Objects of many shapes and purposes
come from art students.





A class in charcoals

Painting with oils



Department of Biology

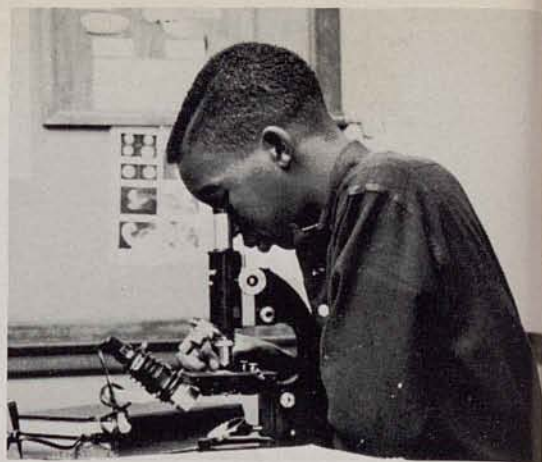
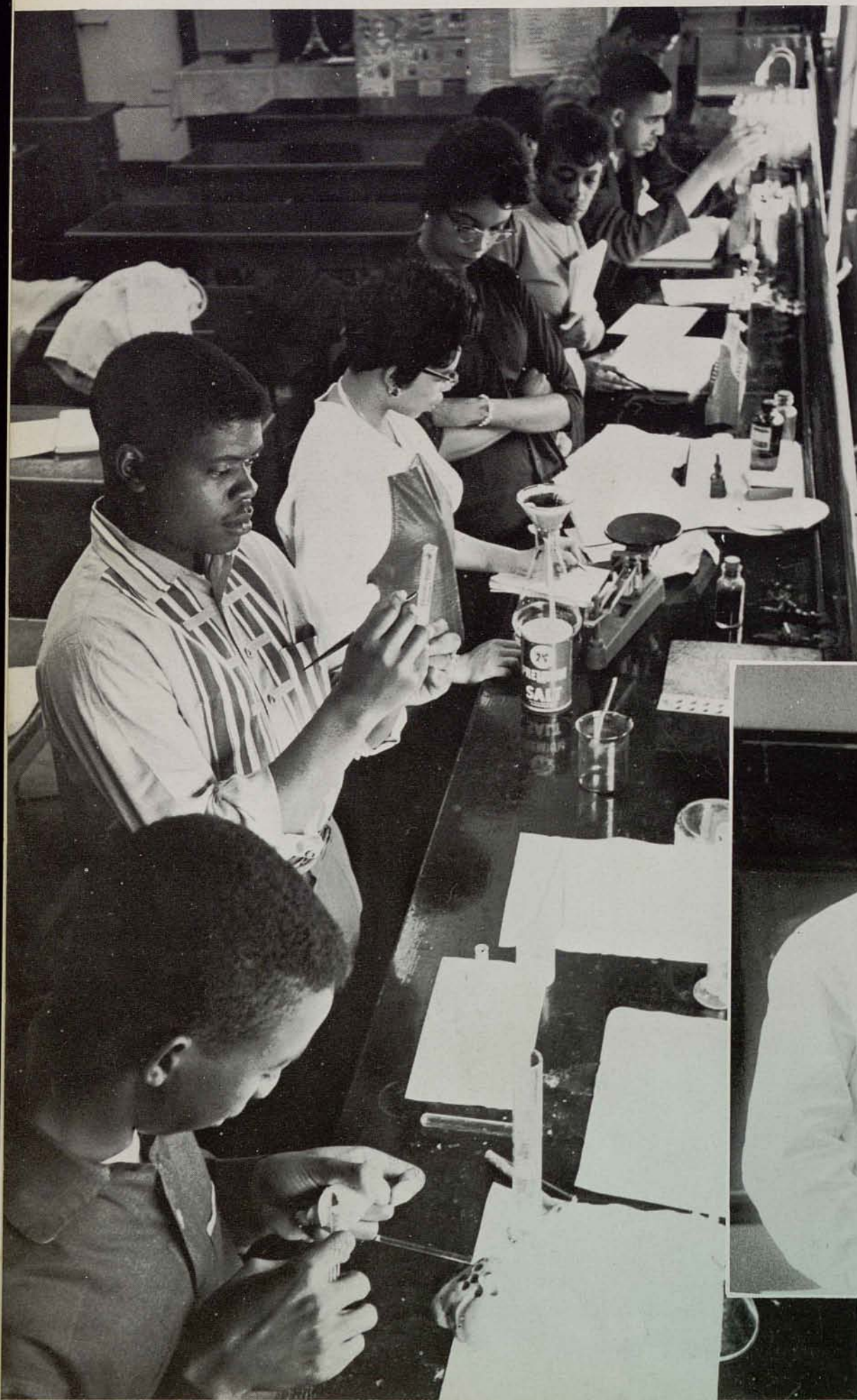

*Dr. William M. Banks
Department Chairman*

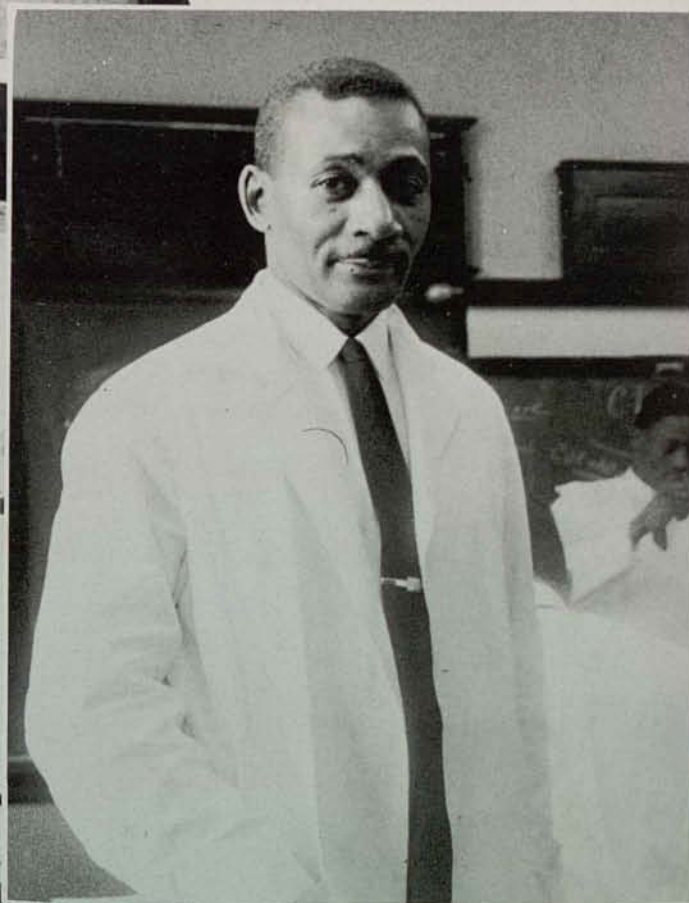

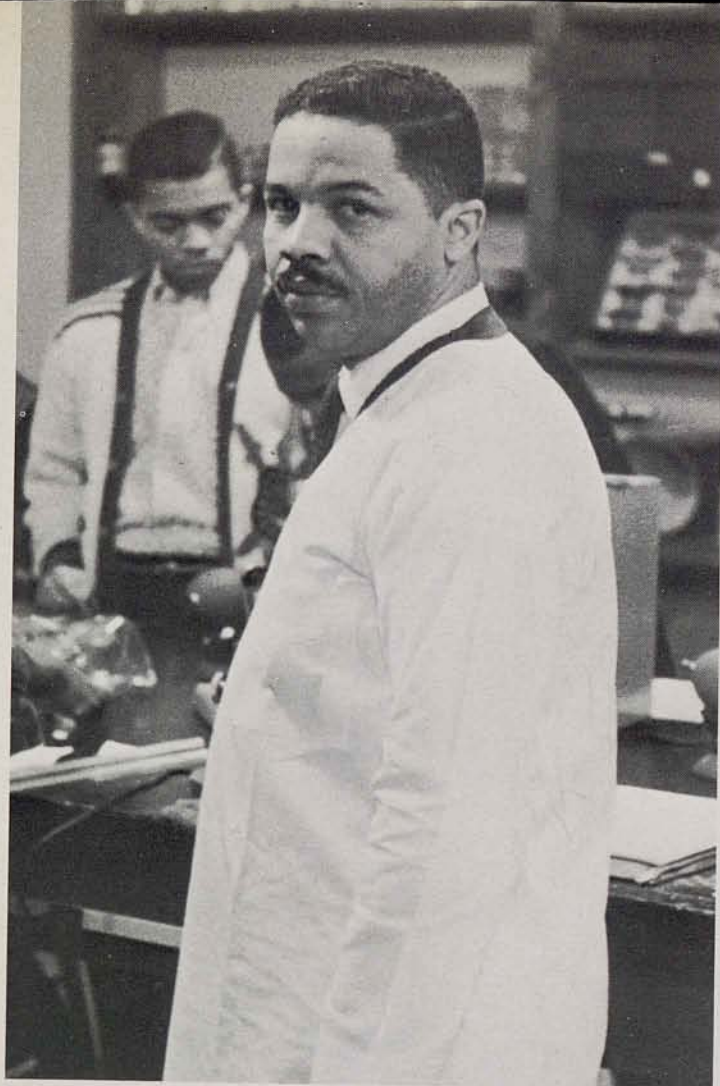

Mr. John D. Withers

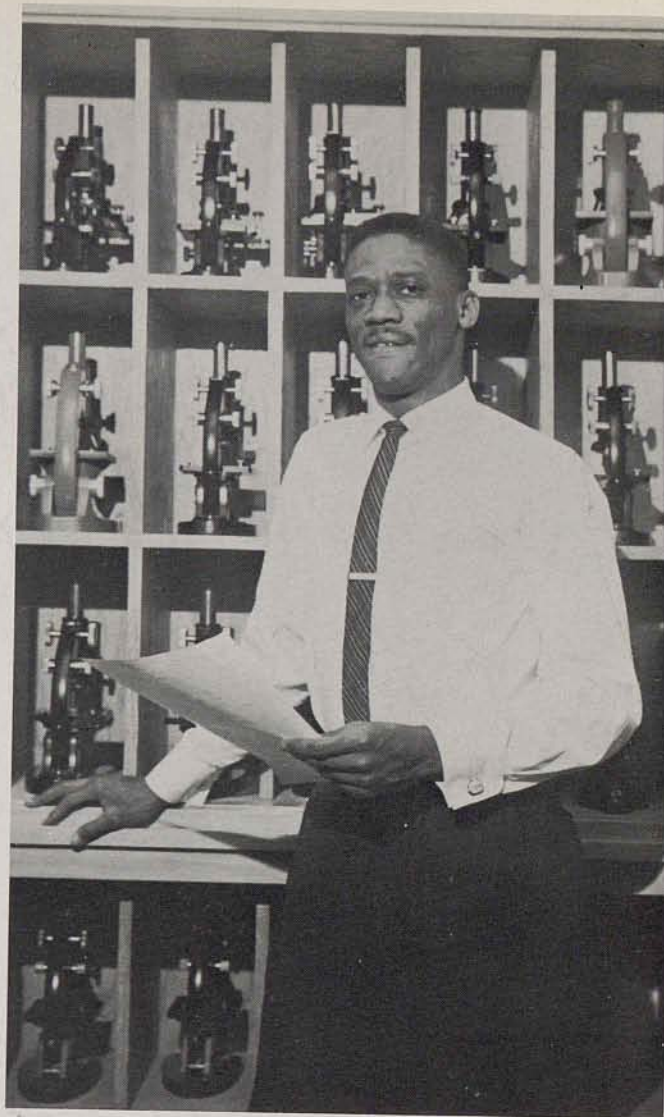

Mr. Solomon Sears



*By fall of 1960, if plans
go according to schedule,
the Department of Biology
will be in its own building.*



Department of Business Administration



*Dr. Larzette G. Hale
Chairman of the Department*



Mr. John W. Harris

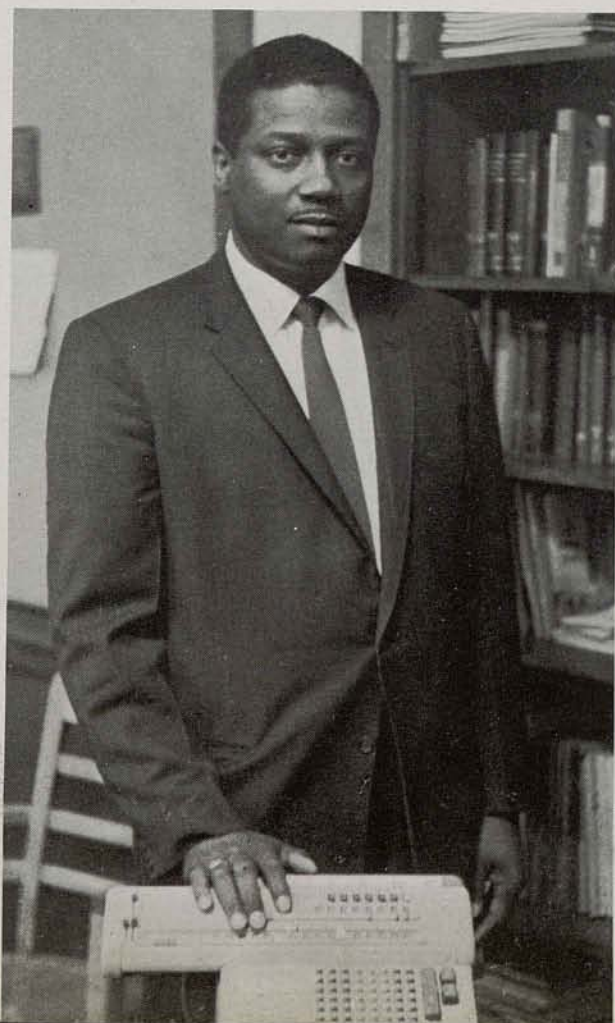

Mr. W. T. Robie



Members of the Business Forum

A Chapel Program



A Secretarial Science Class



The Department of Chemistry

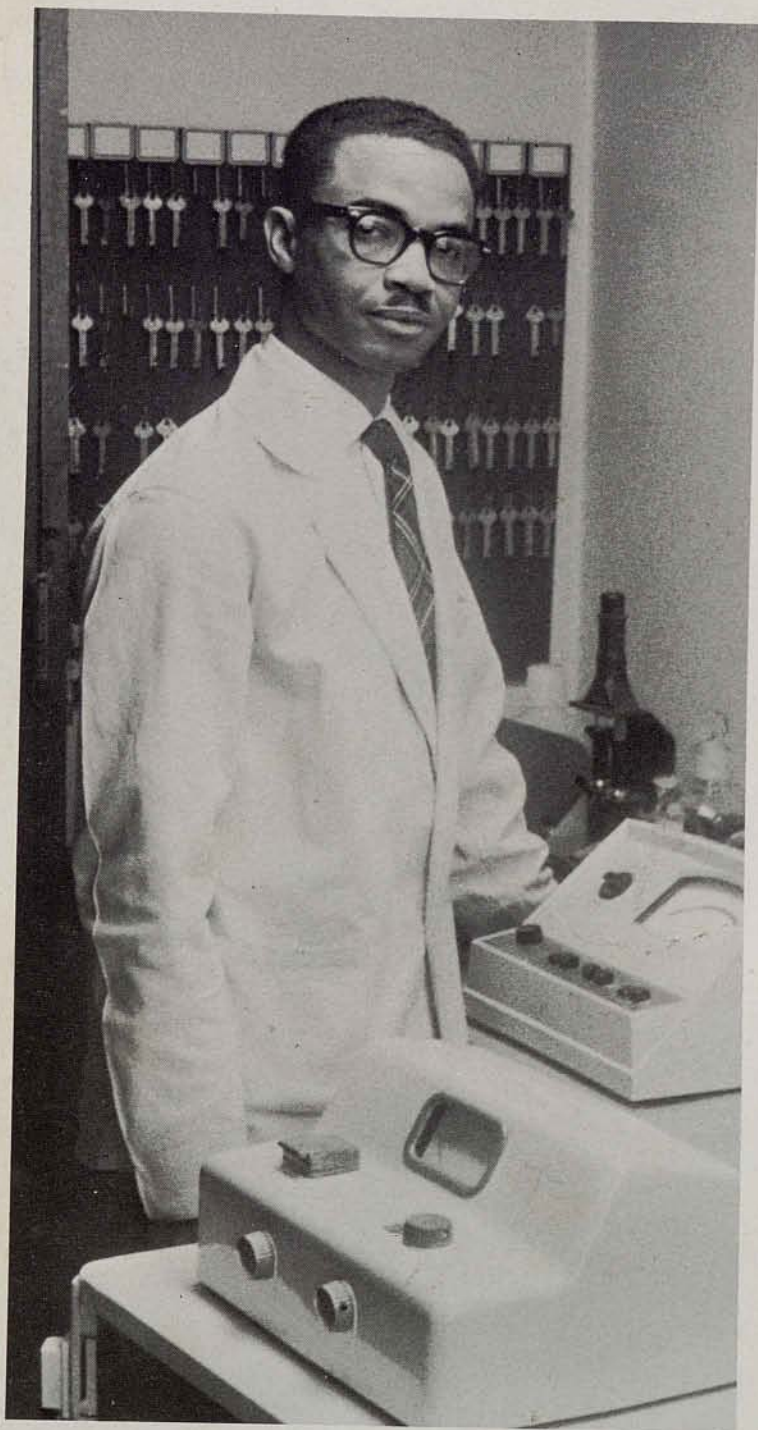

*Dr. Alfred S. Spriggs
Chairman of the Department*



Mr. Booker T. Simpson



*Mr. Simpson and Dr. Spriggs point out a
student's experiment to Dr. S. Y. Tyree,
visiting lecturer in March.*



Chemistry students spend long hours in the laboratory, analyzing, experimenting, testing, in special research projects or in one or more of the survey or specialized courses offered by the department.

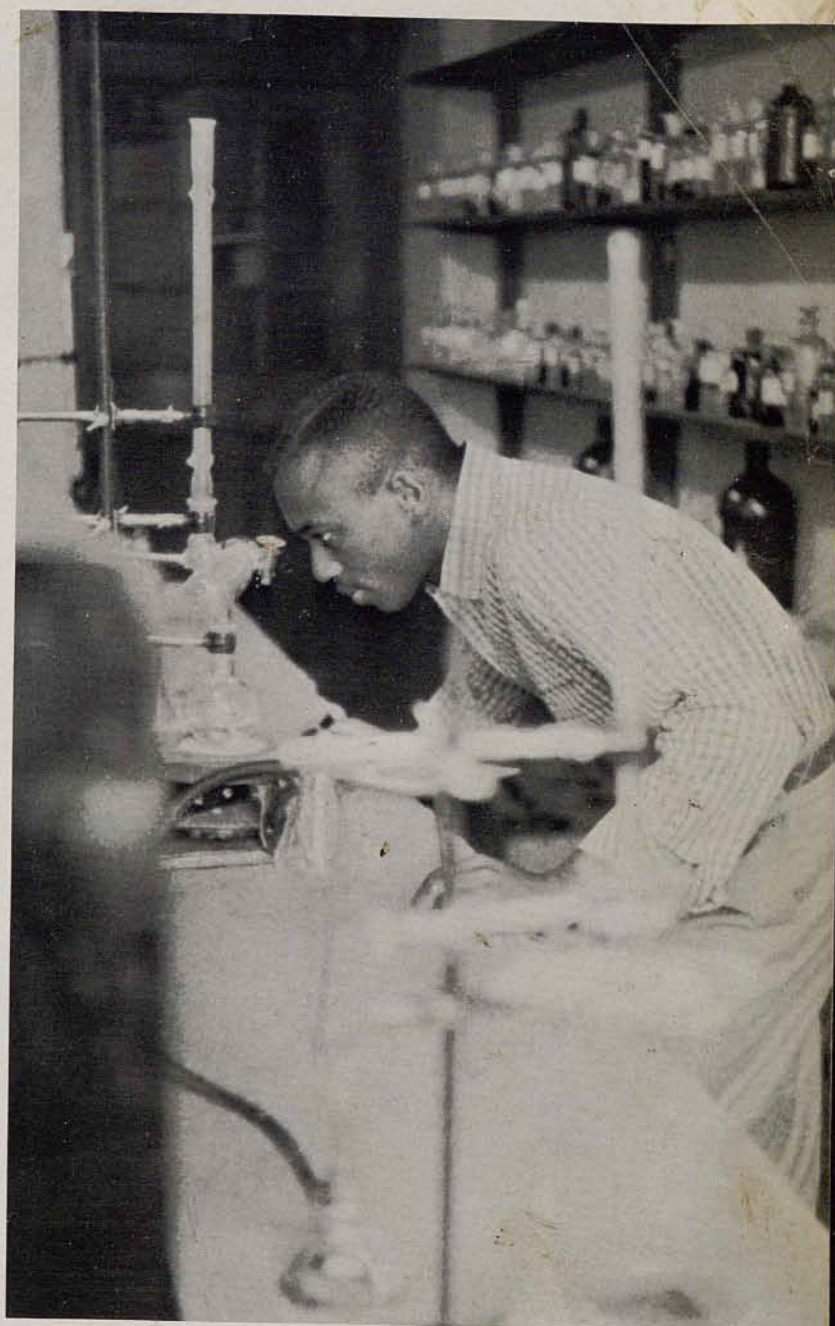

The Department of Education and Psychology

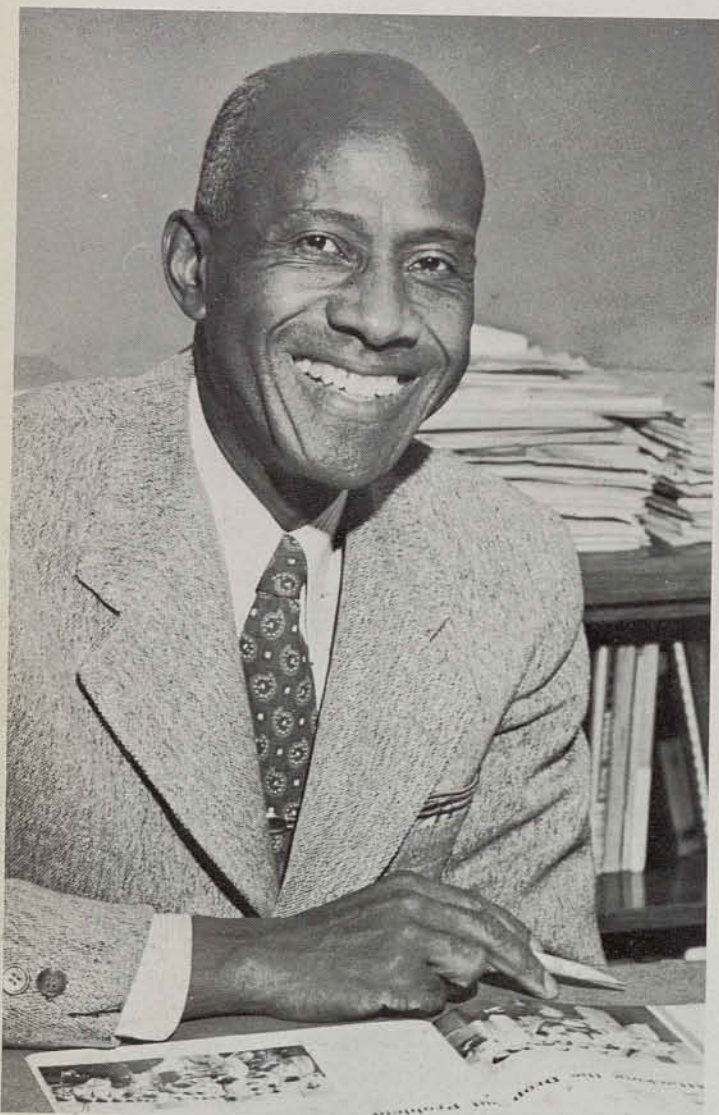

Dr. A. A. McPheeters

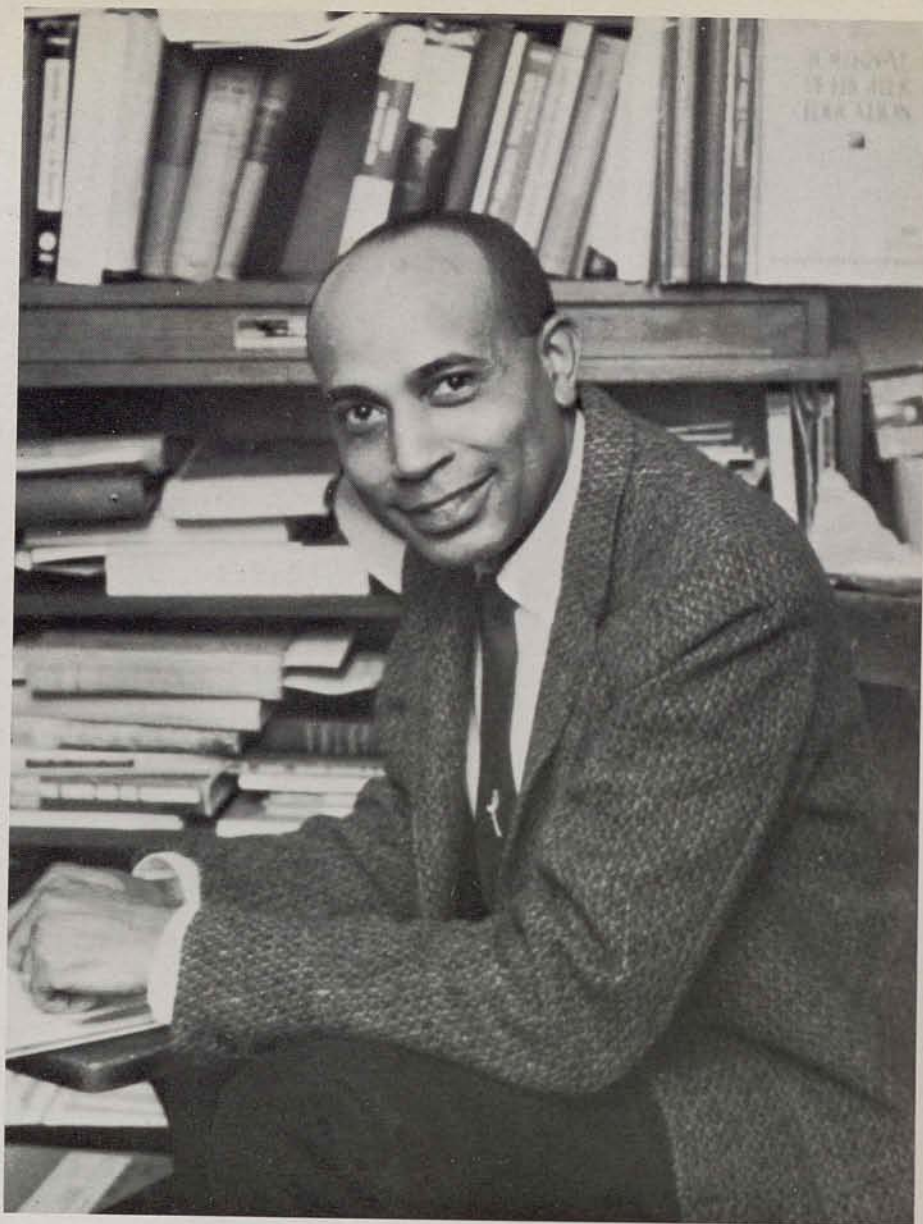

Dr. Wiley S. Bolden
Chairman of the Department



Mrs. Pearlle Craft Dove

*Continue to do good.
Mrs.*



Miss Annie M. Cochran

STUDENT-TEACHERS



The Department of English



*Dr. Stella Brewer Brookes
Chairman of the Department*



Mr. M. Carl Holman

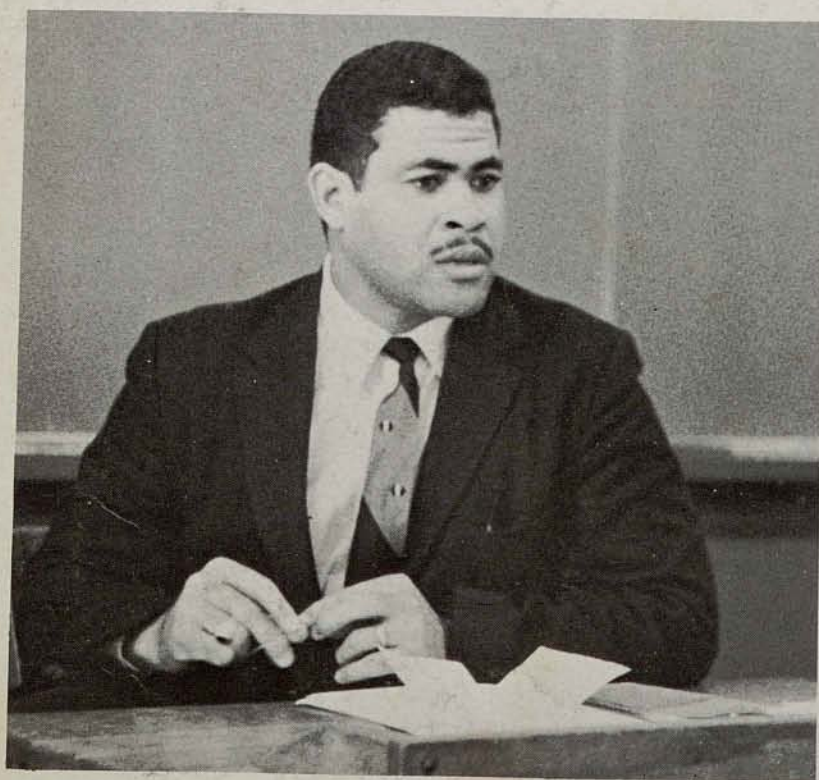

Mr. David A. Richardson



Miss Lenora C. Vance



Mr. Lester L. Boyd



Mrs. Willie C. Davis



Miss Dorothy Howard



Mrs. Gladys Cothran

The Literary Symposium



The Department of Modern Languages



*Dr. A. Levin
Chairman of the Department*



Mrs. Sara H. Cureton

Modern Language Laboratory



Mrs. Barbara C. Dease

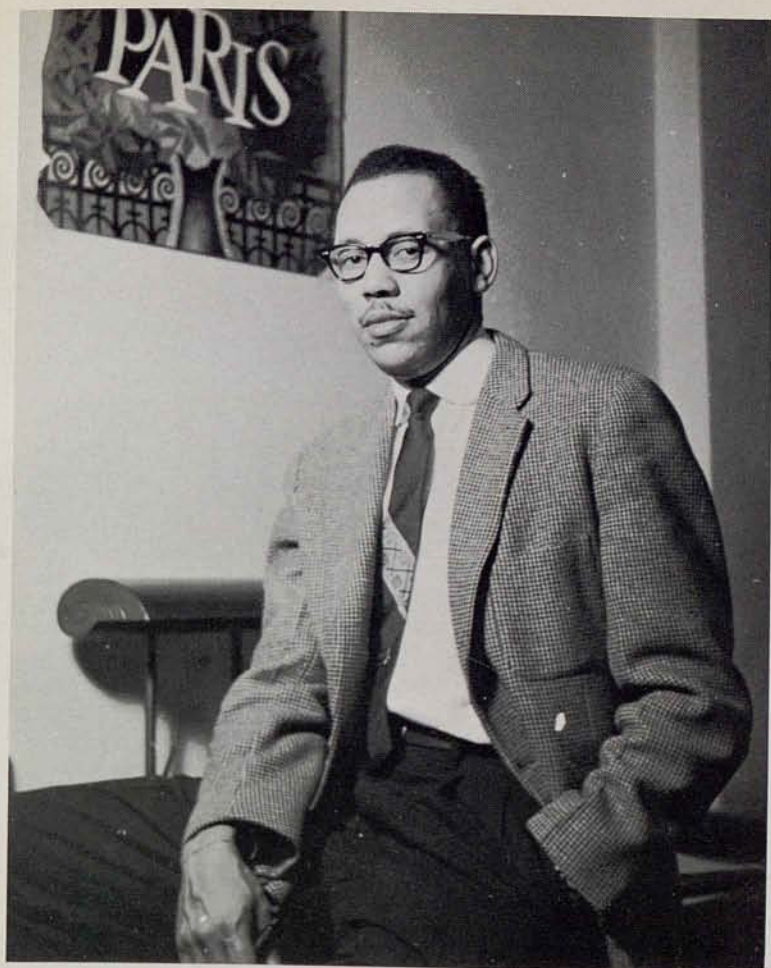

Mr. Paul B. McGirt



Mrs. Gloria Glover

*Claudette M. Willis, French Major,
leaving for France on scholarship.*



Mrs. Clare L. Haac



The Department of Home Economics



*Mrs. Flora Davis
Chairman of the Department*



Miss F. Frances Neely



Mrs. Lillian G. McDonald

The Department of Music



Mr. Wayman A. Carver

Mrs. Gwendolyn B. Grissom



*Dr. J. deKoven Killingsworth
Chairman of the Department*



Miss Clarence Lee Carter



The Department of Mathematics

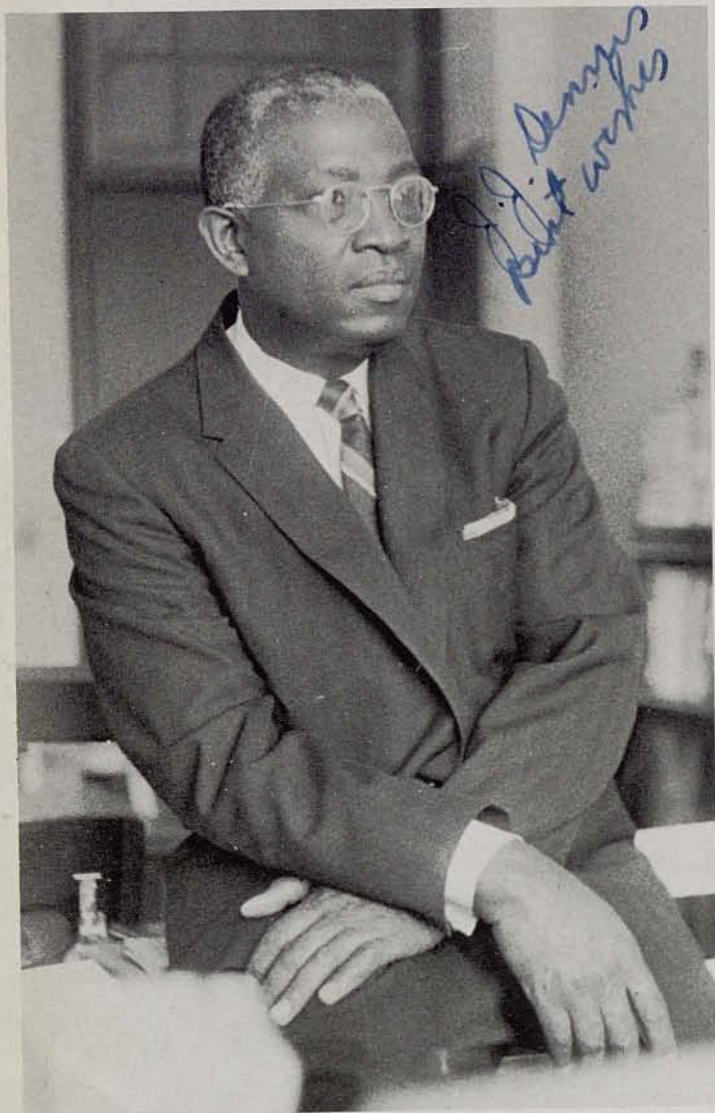

*Dr. J. J. Dennis
Chairman of the Department*

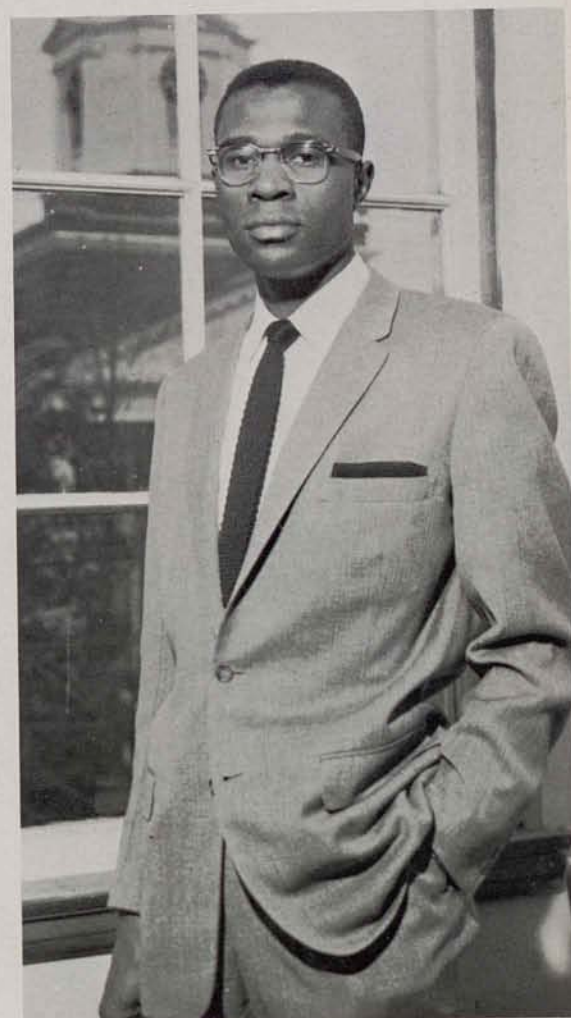

Mr. John Hall



Mrs. Mamie S. Robinson

The Physics Department

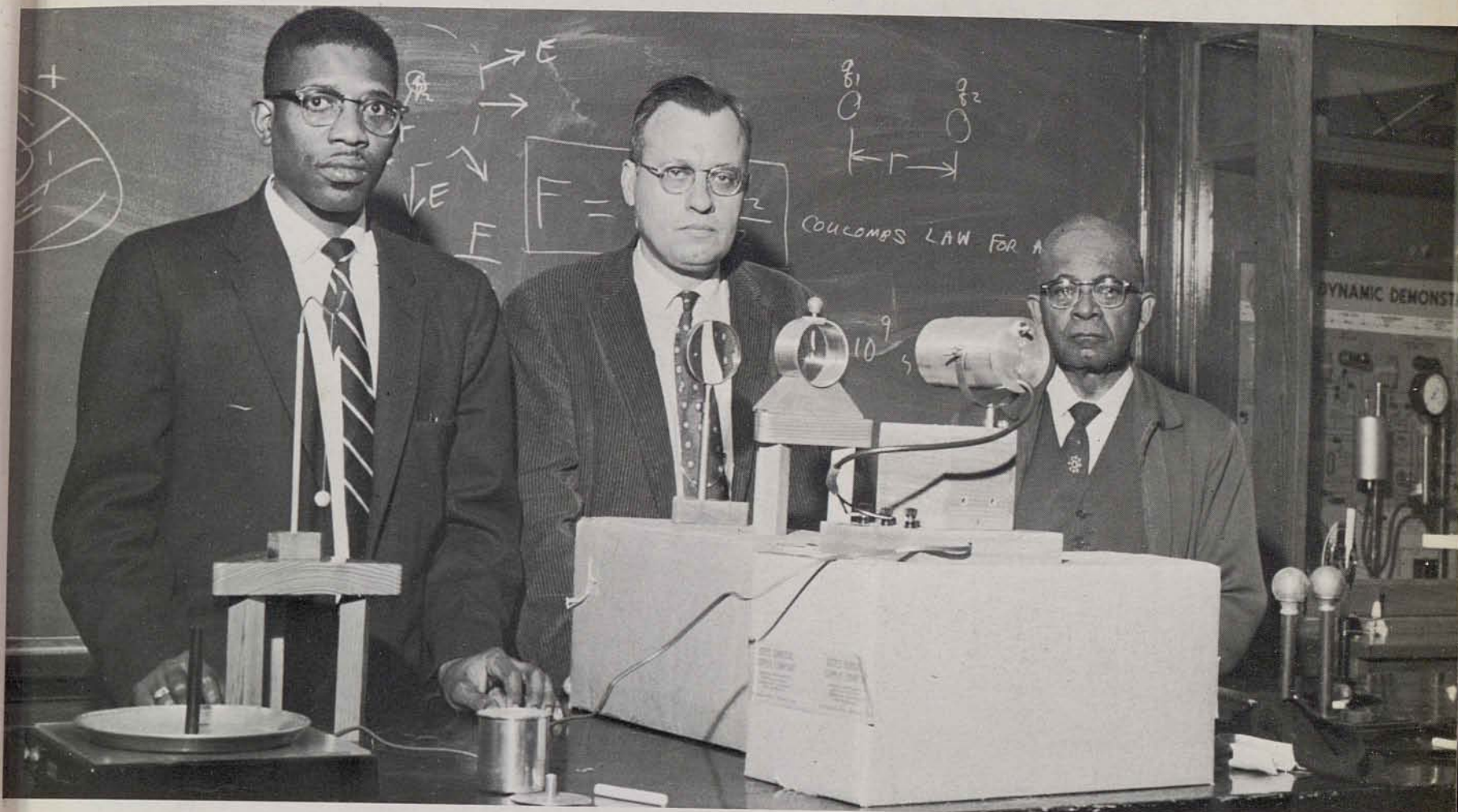

Mr. Charlie S. Cook

Dr. S. H. Christensen
Department Chairman

Mr. James E. Ellison



The Department of Religion and Philosophy

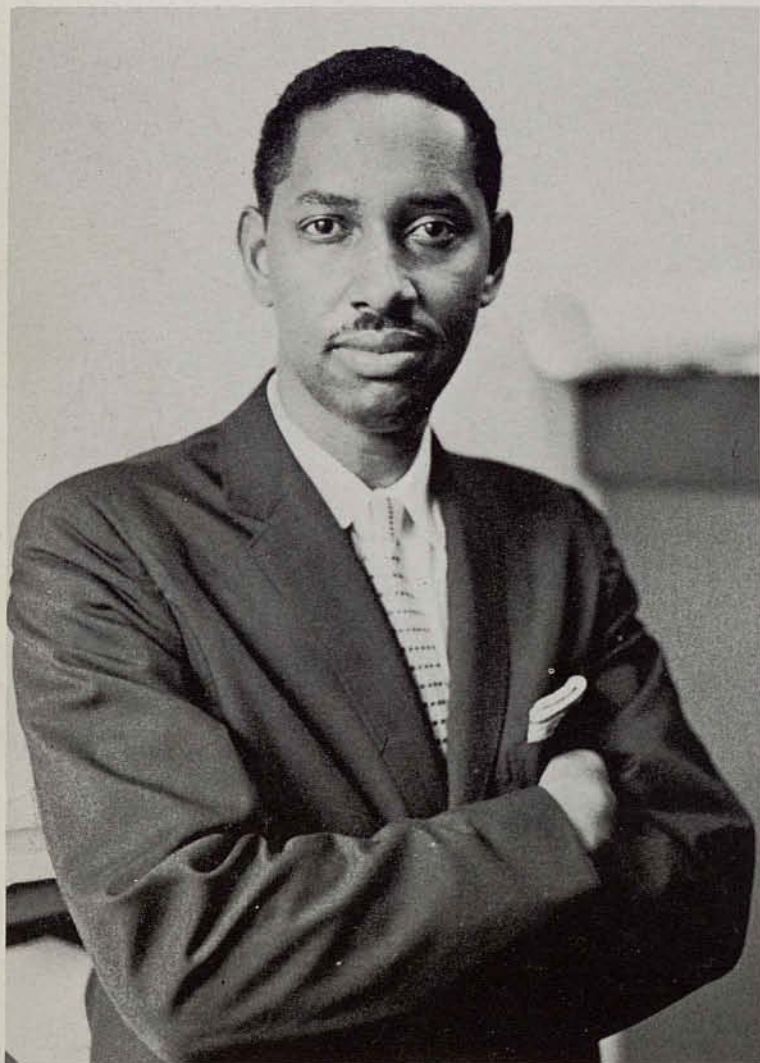

Rev. Roland E. Haynes



*Dr. Herbert F. Rogers
Chairman of the Department*



*Three members of the Philoi Club,
organization of religion majors.*

The Department of Social Science



*Dr. William H. Hale
Chairman of the Department*

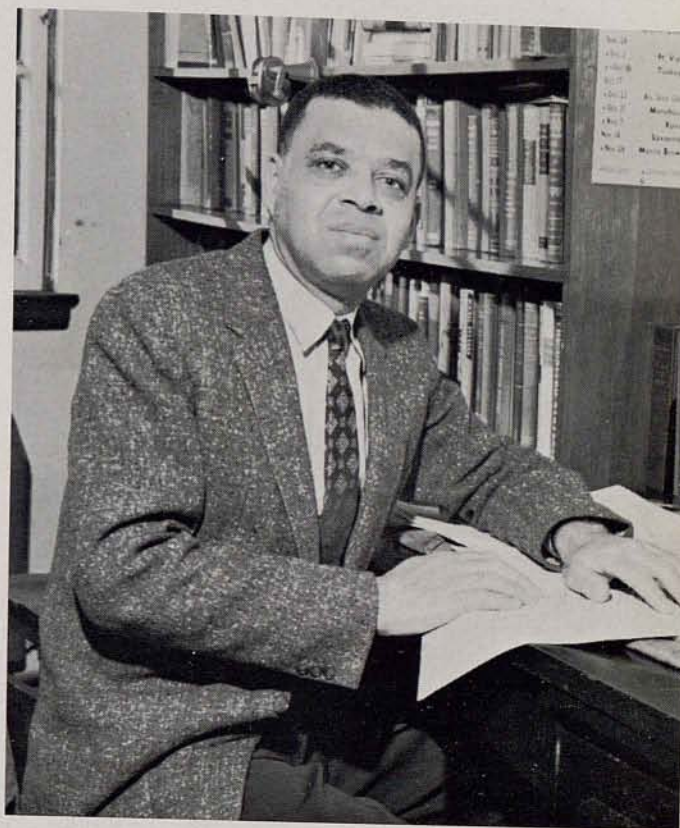

Mr. James J. Green



Dr. Edward F. Sweat

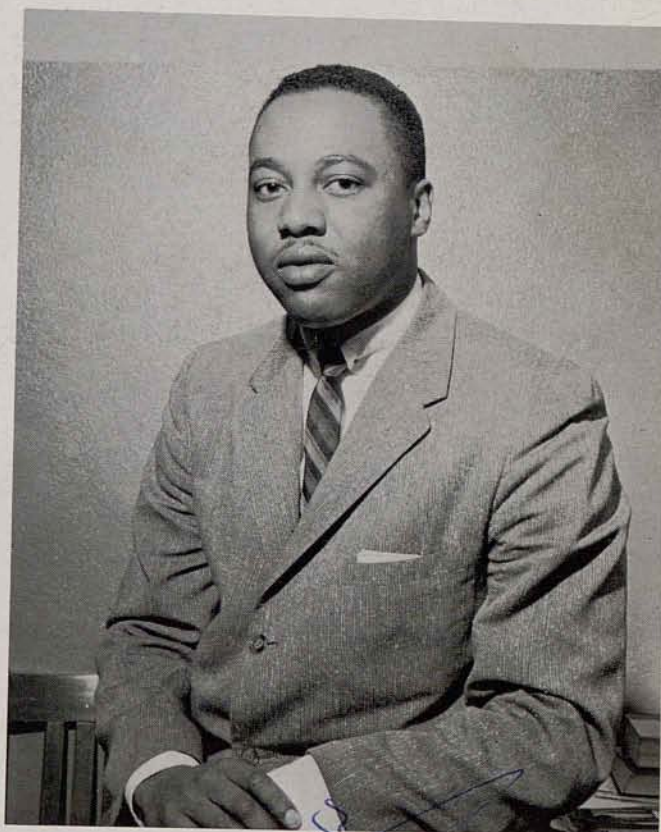

Mr. Averett A. Burress

A. A. Burress

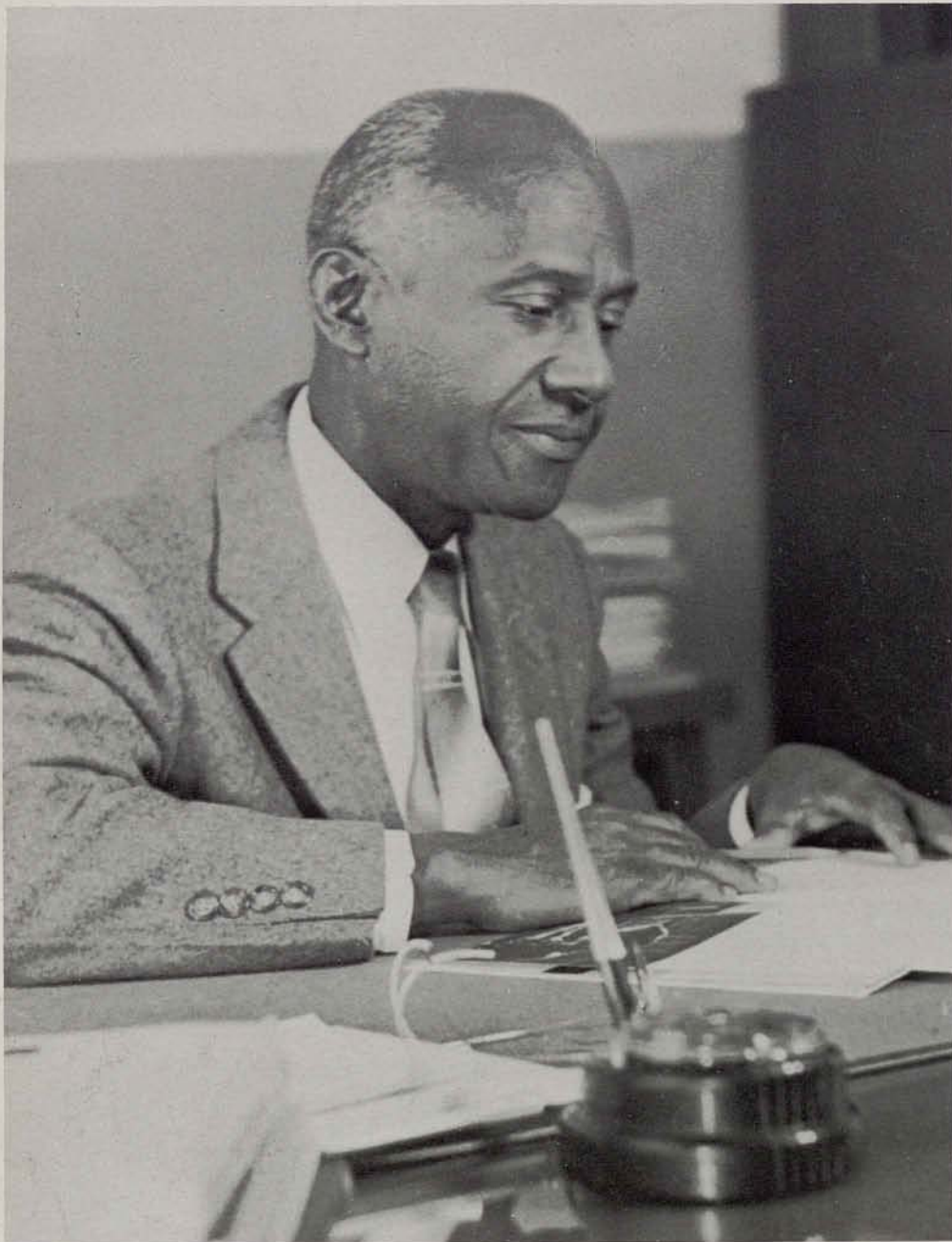

*Dr. A. A. McPheeters
Dean of the College*

Dean of the College



*Miss Mary Ector
Secretary to the Dean*

Business Office



*Mr. S. V. Jeter
College Business Manager*



*Mr. William W. Morrell
College Bookkeeper*



*Mrs. Georgia B. Wilkes, Secretary to the Business Manager
Mrs. Anona W. Standard, College Cashier*

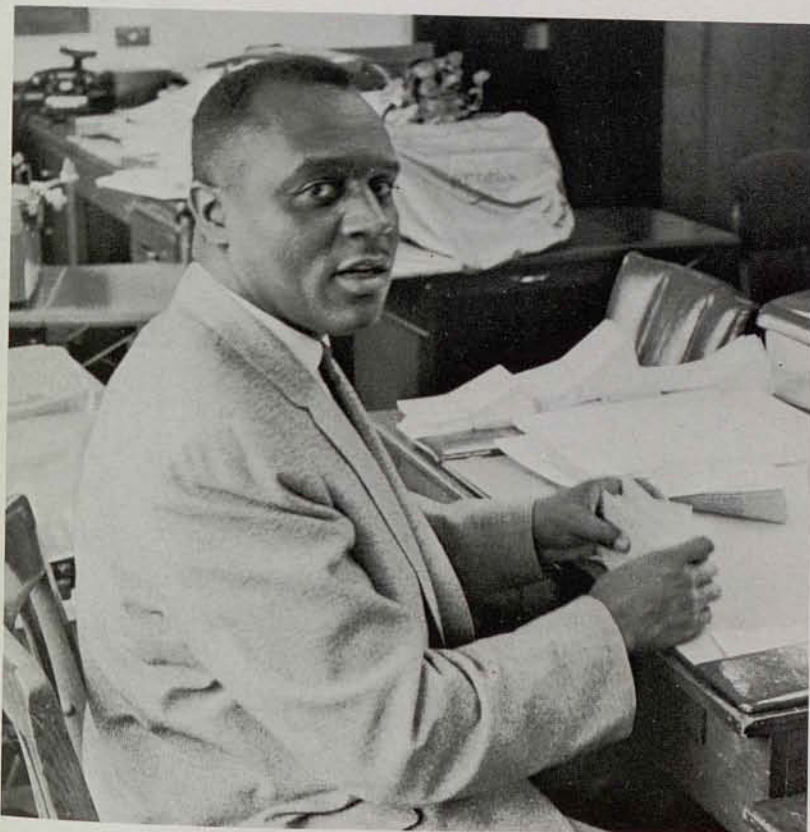

*Mr. John W. Harris
Assistant Business Manager*



Registrar's Office



Mrs. Gladys Cothran

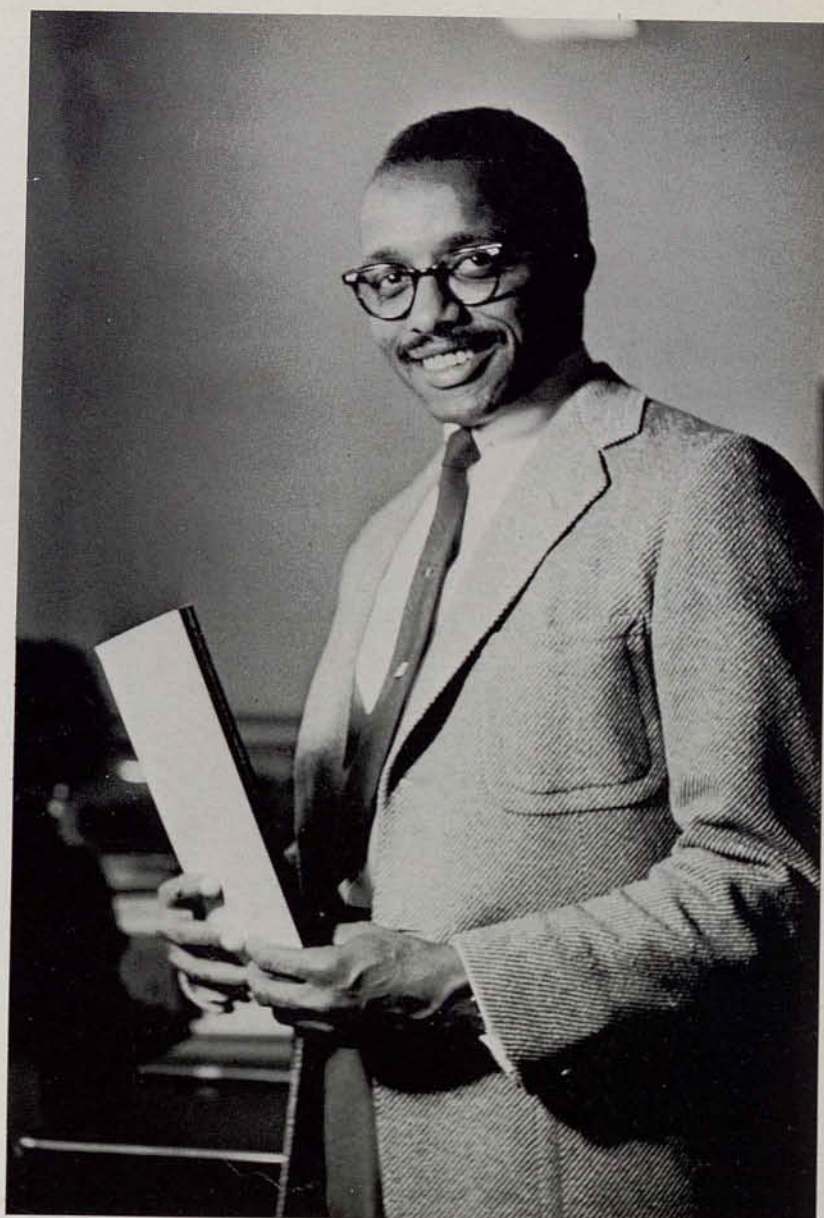

*Mr. Edward J. Brantley
College Registrar*



Mrs. Maude B. Fluellen

Librarians



*Mrs. Fannie B. Whipple
Librarian*



*Mrs. Dovie T. Patrick
Assistant Librarian*

Bookstore Manager



*Mrs. Rita H. Rogers
Bookstore Manager*

Personnel Department



*Mrs. Edith D. Thomas
Assistant to the
Dean of Men*

*Mr. C. R. Hamilton
Dean of Men*



*Mr. Jesse S. McClardy
Assistant to the Dean of Men*

*Mrs. Pearl A. Conn
Merner Hall Directress*



*Miss Goldia A. Dargan
Counselor*

Personnel Department

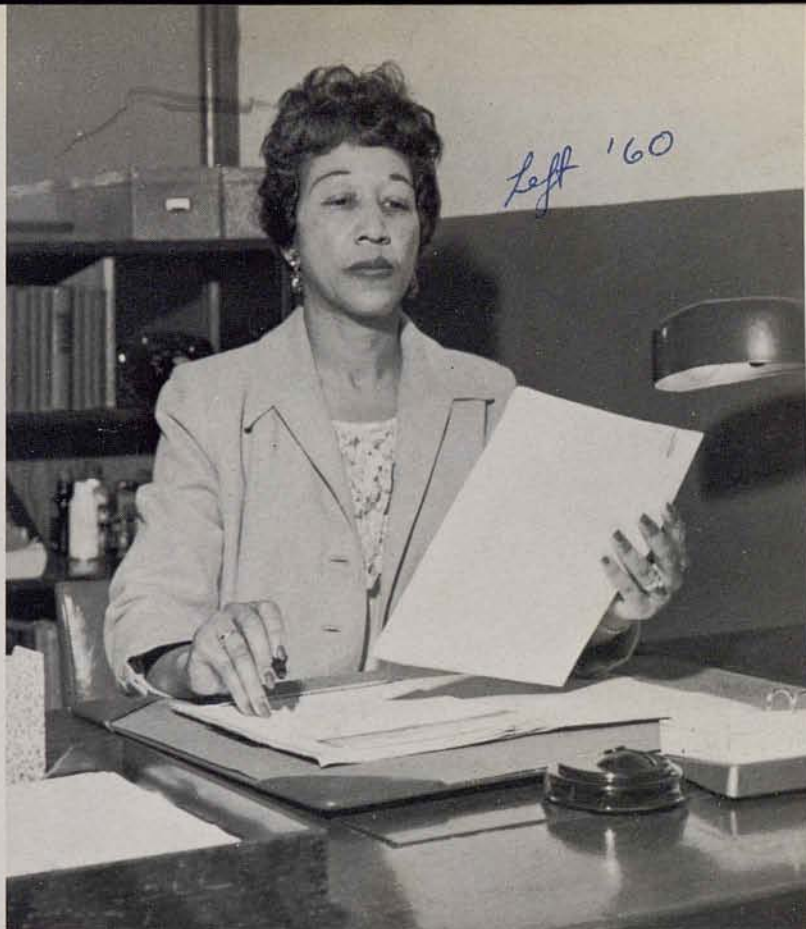

*Mrs. Grace Walker Phillips
Dean of Women*



*Mrs. Doris G. Ford
Secretary and Personnel Assistant*



*Miss Virginia Orr
Director, Holmes Hall*



*Mrs. Claytae Watson
Assistant Director, Holmes Hall*

Superintendent of Buildings and Grounds



Miss Juanita Redmond

Postal and Clerical Services

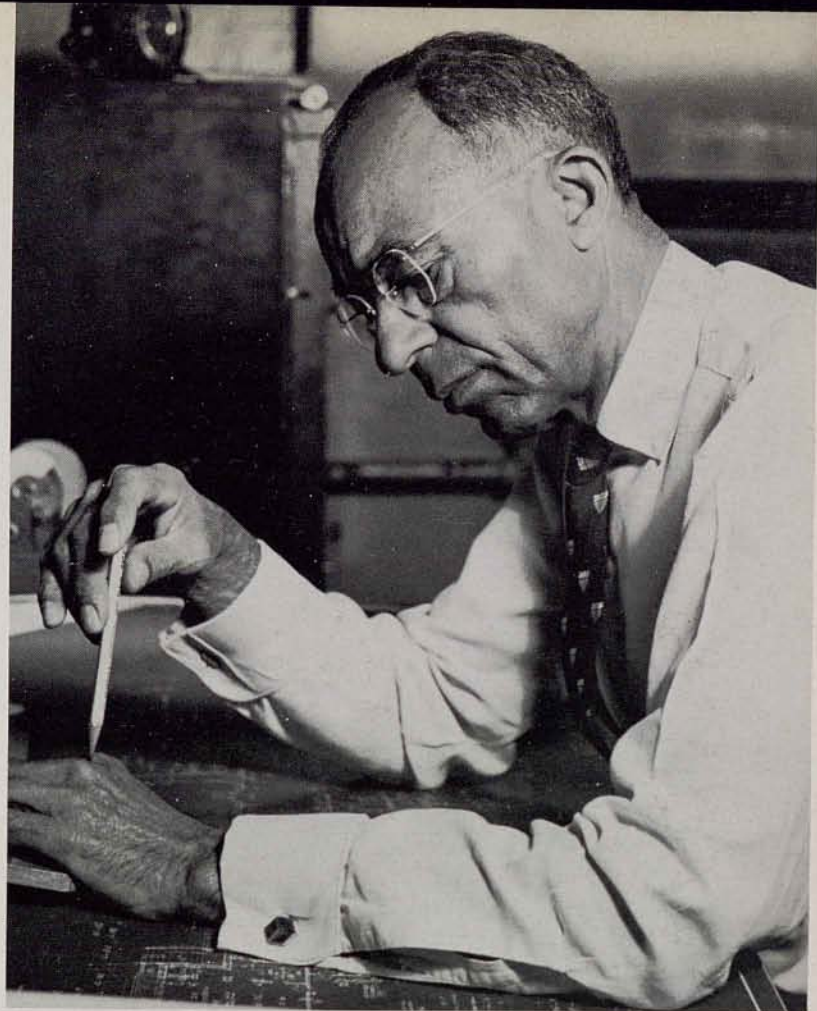

*Mr. A. T. Wilson
Superintendent of Buildings and Grounds*



*Miss Sara E. Warner
Director of Mail and Faculty Clerical Services*



Mrs. Lizzie J. Drake
Dietitian

Dietitians



Mrs. Miriam Jellins
Assistant Dietitian

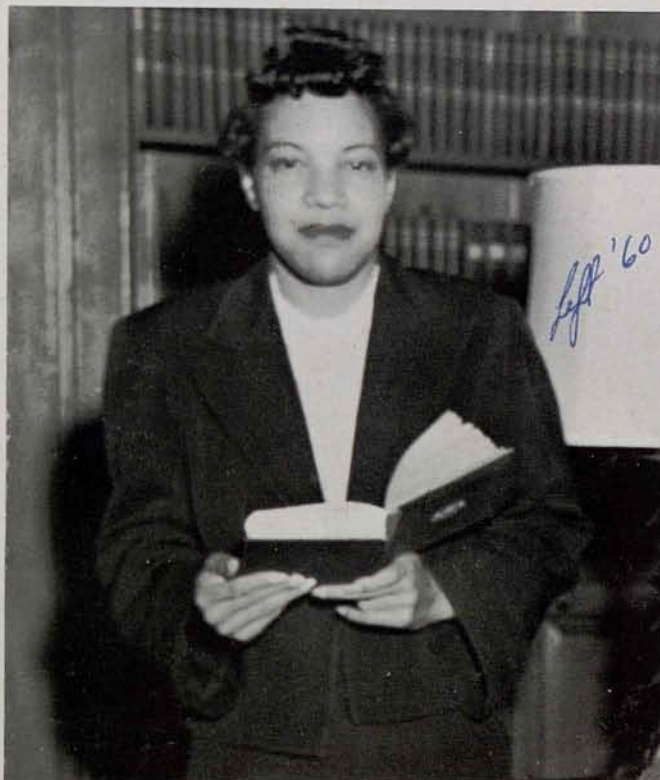

Mrs. Christine M. Atkins
Personnel Assistant

Director of the Recreation Hall

President's Office Staff



*Mrs. Shedricka V. Miller
Secretary to the President*



*Miss Jane L. Dawkins
Secretary*



*Miss Sadie Hope
Clerical Assistant*

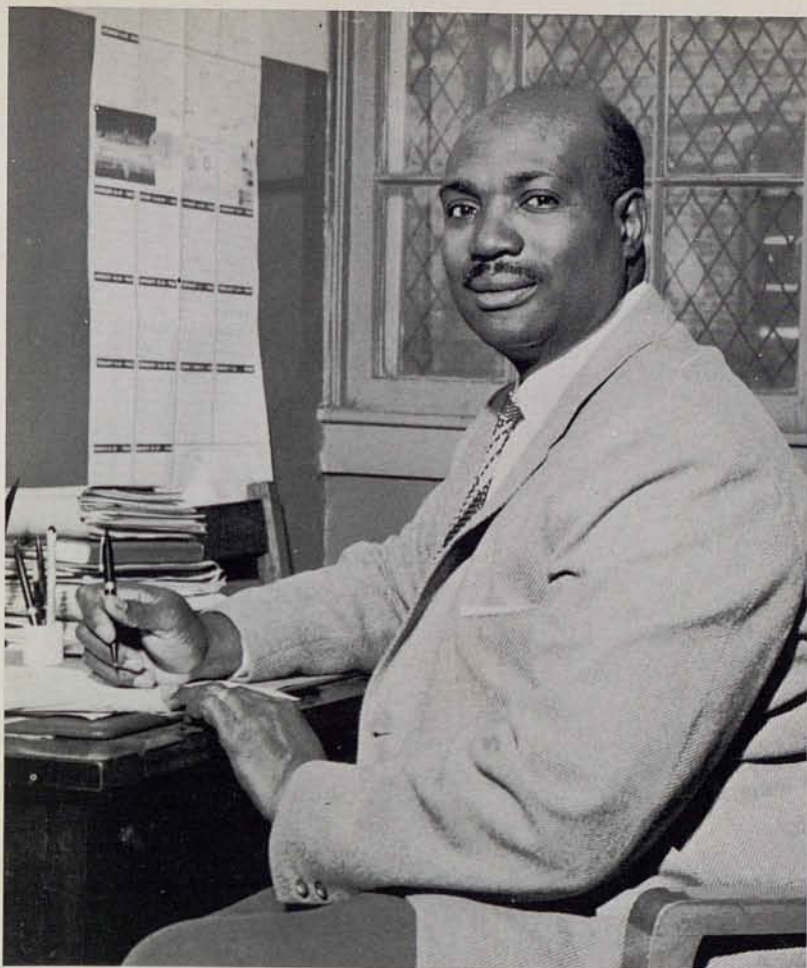

*Mr. Leonidas S. Epps
Director of Athletics*

Director of Athletics

Health Services



*Mrs. Carolyn Chandler
College Nurse*

*Dr. W. N. Harper
College Physician*

Office of the Alumni Secretary and Director of Publicity

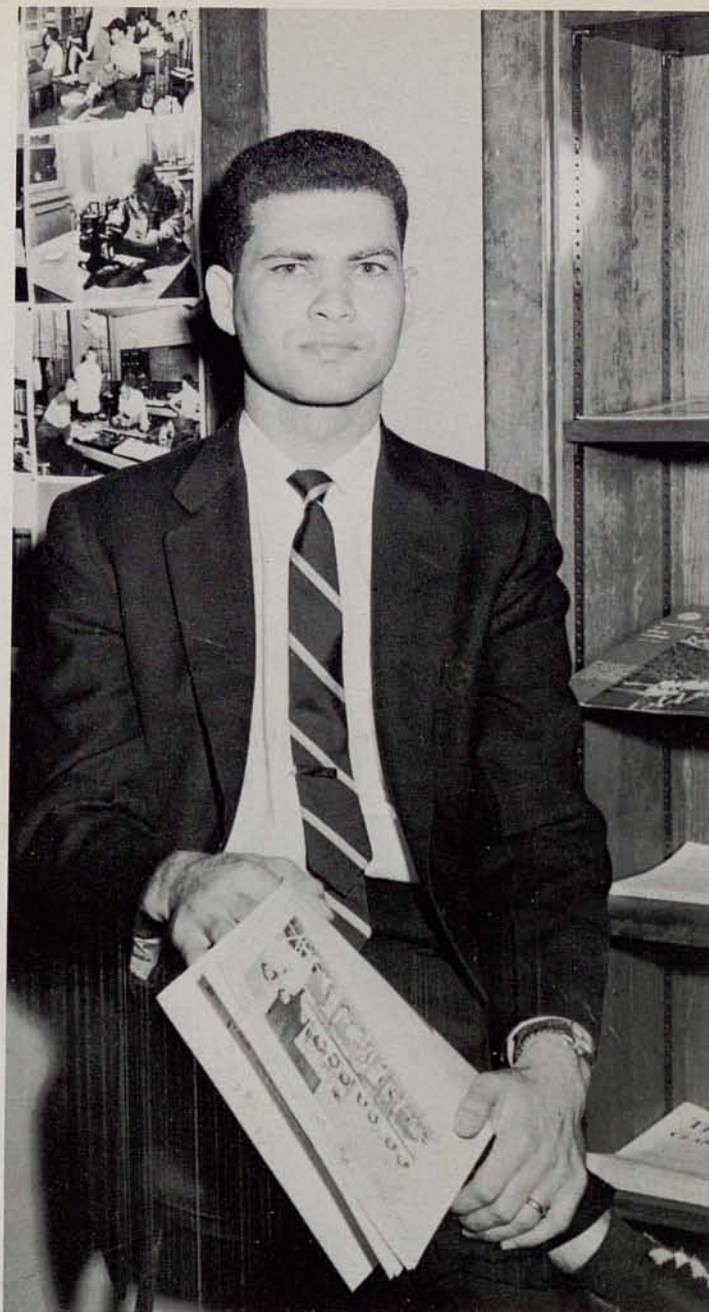

*Mr. Harold Hamilton
Alumni Secretary and Director
of Publicity*



*Mrs. Marian F. Wilkes
Assistant in the Alumni-
Publicity Office*

Features



The year when I
 rose to the height of
Student
 my ambitions for my
Government
 College Career 1960-61
Association
 should be most challenging.



Student Government Officers
 Lydia Tucker, Nancy Banks, Barbara Jones, Bobby McClain, Benjamin Brown,
 James Felder, Alton Williams.



SGA activities were blueprinted in October at the annual retreat

SGA Planners at Allatoona





Social Science Club Presents UN Day Program

Nancy Banks, Bobby Jean Kennedy, Thomas Hines, Benjamin Brown, Danny Mitchell.

Holmes Hall Program



Freshman Guides Played An Important Role In Orienting One of Colleges' Biggest Classes



... get it right



The Bookstore was one of the campus' busiest spots during Freshman Orientation Week.

FRESHMAN GUIDES



Spikes and Gavins Win Top Awards For Scholarship

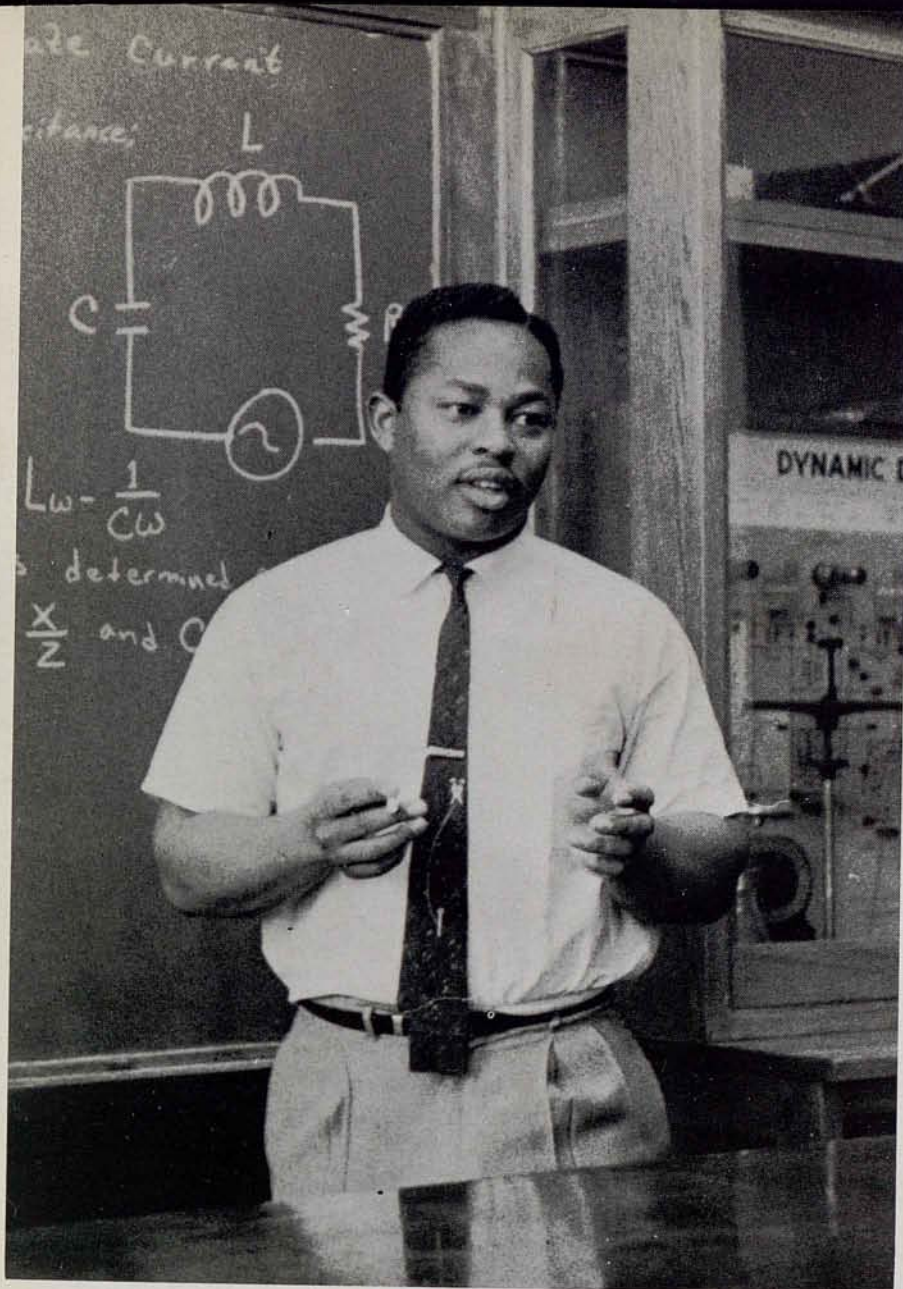

Willie C. Spikes, winner of the 1960 Radio Corporation of America grant in science and mathematics.

Mary Gavins, Woodrow Wilson Grant winner, with Dr. Stella Brewer Brookes.



Personnel Department and SGA Sponsor Leadership Conference



Conference planners Felder, Orr, Tucker, Holman, Dargan, Brown, Thomas.



Mr. Holman leads one of the sessions



Conference registration



Conference panelists (l-r) Dr. Bolden, Bishop Bowen, James Felder, Mr. Brantley and Dr. Gordon Klopff, consultant.

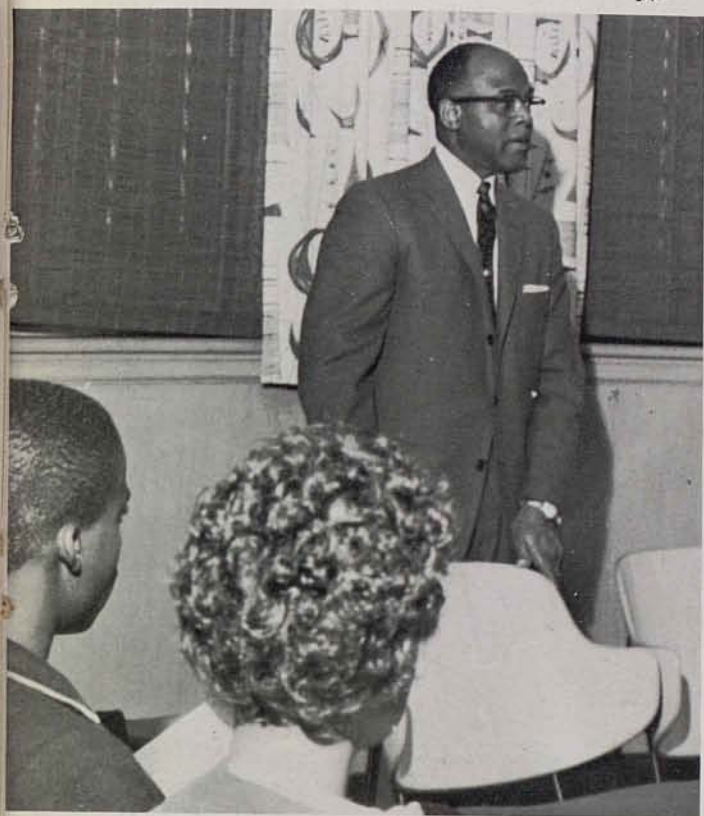

Dr. Brawley was the closing speaker.



Students lingered to talk with Dr. Klopff after the conference had officially closed.



Conference Recorders.





Teas and receptions during "PAM" served to emphasize social graces.

Personality, Appearance and Manners Month was Another Program of the Personnel Department



This session was strictly for the girls.





"Put your best foot forward," said the consultant.



Faculty members were up for spoofing by the girls at this session.



Clark Celebrates 91st Year

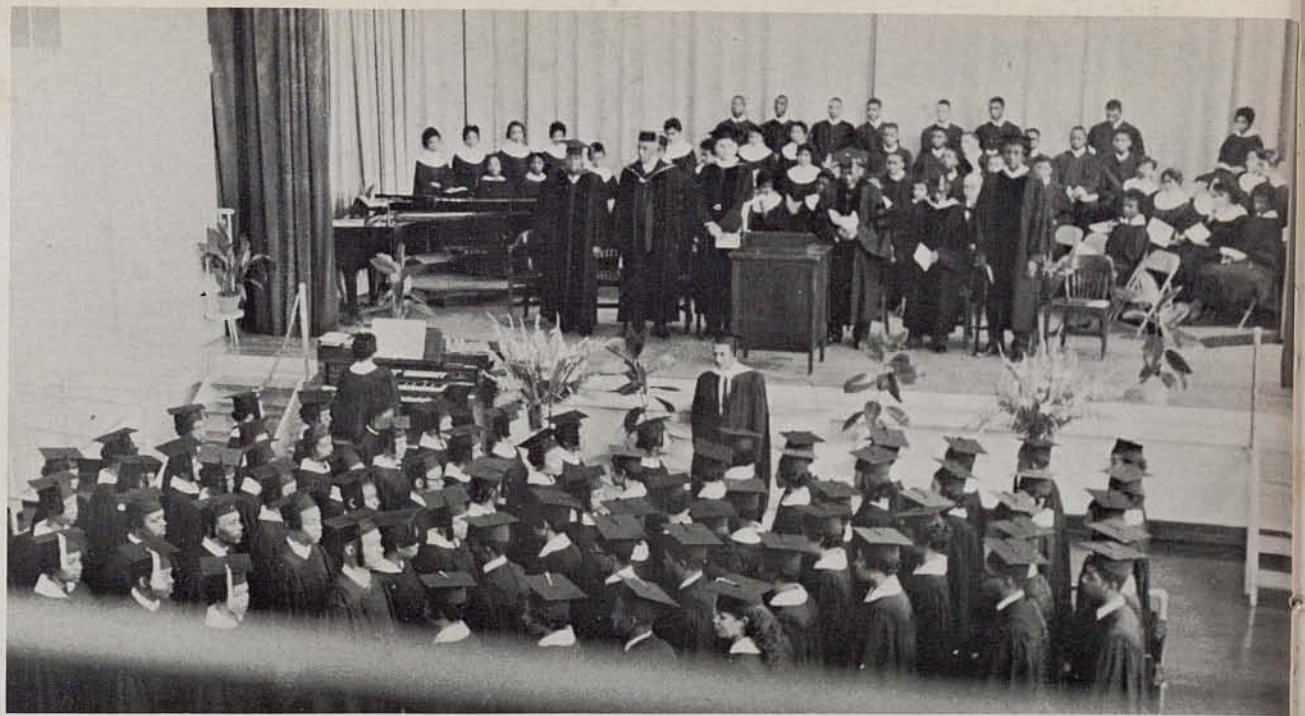

Seniors donned caps and gowns for the first time to attend Founders' Day services on February 24th in Davage Auditorium.

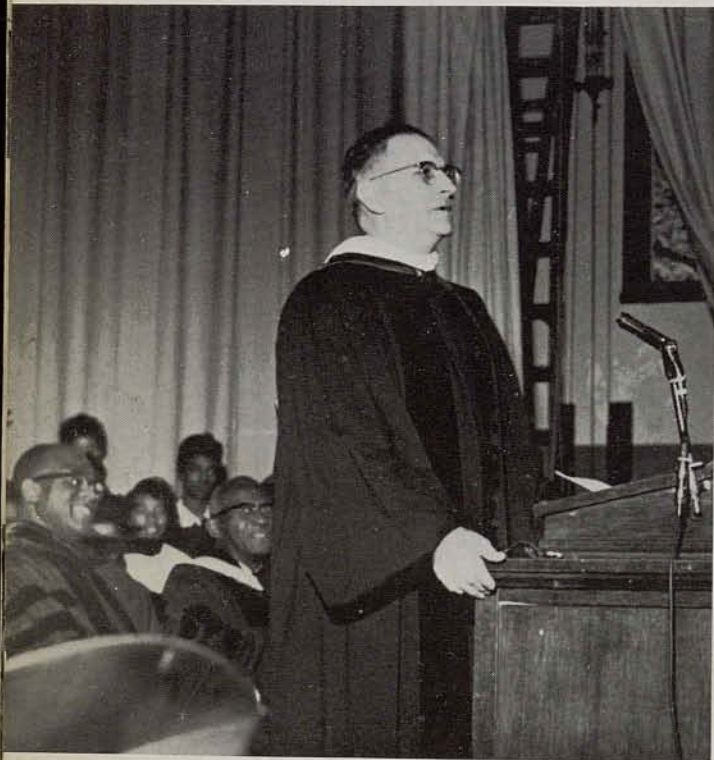

Rev. Alex Porteus of the New York Conference was the speaker.

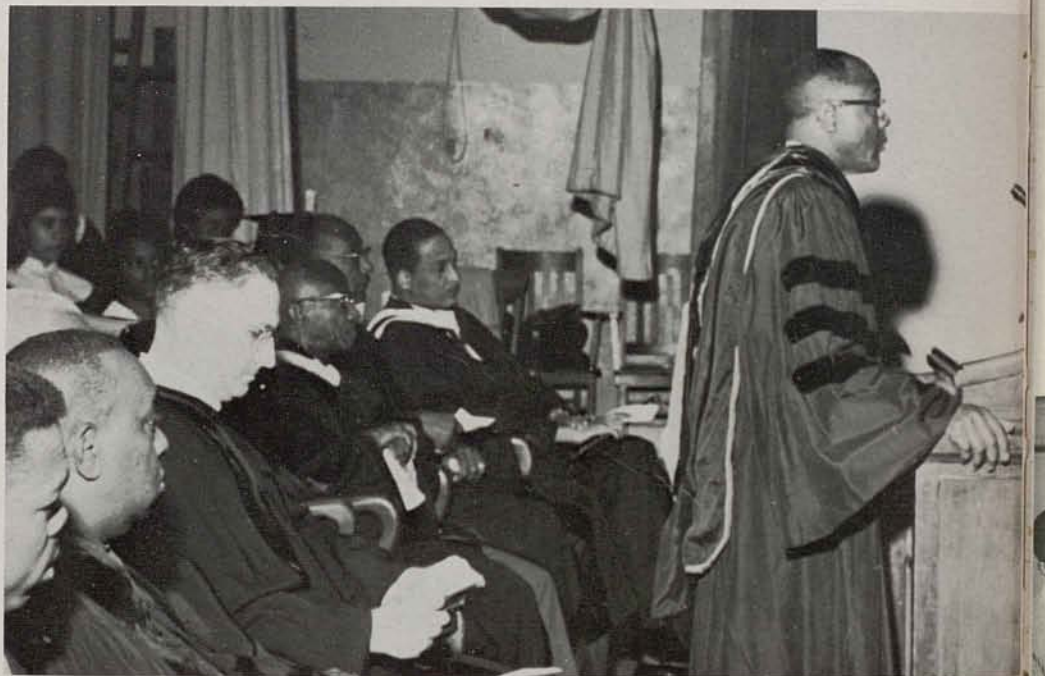

Dr. Brawley, as he opened the service.



Bishop Bowen, Rev. Porteous and Dr. Brawley talk with members of the Class of 1960 following the service.



Dr. Asa Yumota, of Japan spoke in chapel.

People from Many Lands Visited Clark this Year Along With A Number Of Famous Americans



Dr. Rosey Poole, of England, spoke in chapel and visited classes on a visit here.



Pianist Eddie Heyward, a friend of Mr. Carver, was a real treat for the Band.



Mr. John A. Ransaran visited here as part of a nationwide tour of colleges.

Juniors Set the Pace As Clark Students Top UNCF Campaign Goal



Dr. Hale opens the 1960 campaign.

Clark students went over the top in their 1960 United Negro College Fund Campaign in March by raising \$1,995.84—nearly a thousand dollars over the goal set by Campaign Director Dr. William H. Hale and his committee, of which Dr. Wiley S. Bolden was co-chairman.

With classes competing for the honor of electing Clark's "Miss UNCF," the Juniors reported \$493.86 for a per-capita gift of \$4.41. This enabled them to select their classmate, Rosa Jean Robinson, for the title.

Mr. John Hall led the top sub-group, with Mrs. Gladys Cothran's group running a close second. Nurse Chandler and Mr. James J. Green again took laurels for their role as advisors of the winning class.



Rosa Jean Robinson won the title "Miss UNCF" because of her classmates' fine job in contributing to the campaign.



Christine Sparks helped to point up what UNCF has done for its member colleges since 1944, in a chapel program early in the drive.



For its pioneering work in the area of student education on the work of UNCF, Clark was presented a trophy by the National Council of UNCF Alumni at its February meeting in Detroit.



Dr. Hale presents the UNCF trophy to Dr. Brawley in a chapel program.

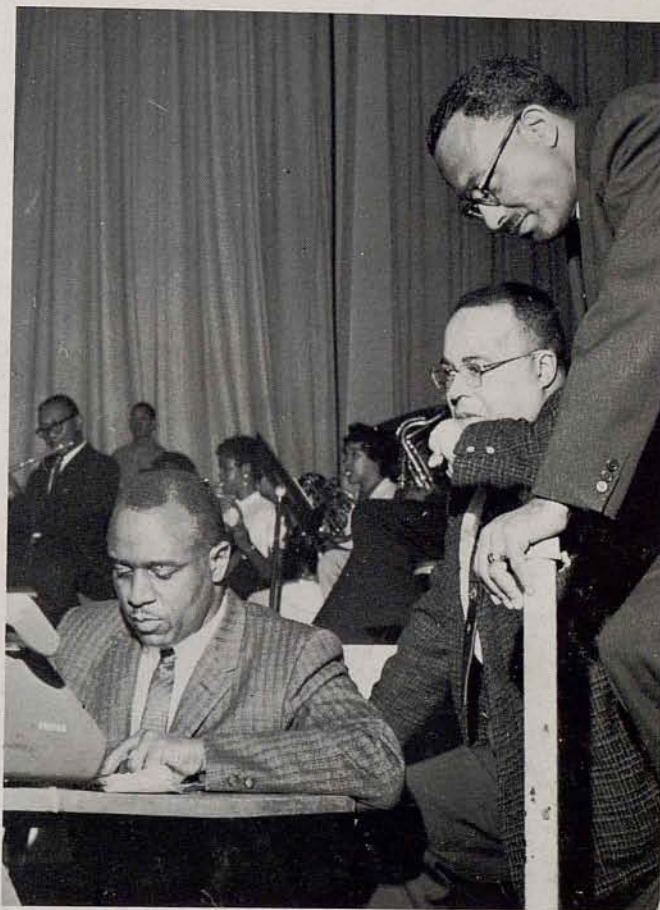

At the final roll call, Mr. Harris tabulates reports while Mr. Jeter and Dr. Hale wait for the report showing the campaign's results.



Dr. Brawley crowns Rosa Jean Robinson "Miss UNCF" of 1960



Gloria Gowdy Crowned "Miss Clark" for 1960



Football Team Captain Arthur Carter was escort for the queen at the coronation ceremony.

Gloria Gowdy, "Miss Clark" of 1959-1960

Queen Gloria makes her entry at the coronation





Prancing majorettes led the homecoming parade



Joyce Rankin was Clark's "Miss Loyalty" this year.



The Queen and her attendants, Kate Autrey and Nazetta O'Neal on their homecoming parade float.



Alumni celebrated the victory after the game.



Chicago parents and alumni were in the parade.



Student Louise Lee directs a number in the spring concert

Concerts, Performances at Football Games were Highlights of Band Year



Mr. Wayman A. Carver, directing the marching band at a football game.



Things seem rather confused as the marching band and majorettes go into a formation.



Mack Robinson, drum major

Majorettes Johnson, Walker, Campbell, Pippins, Hester, Gresham, Dukes, Thomas, Green

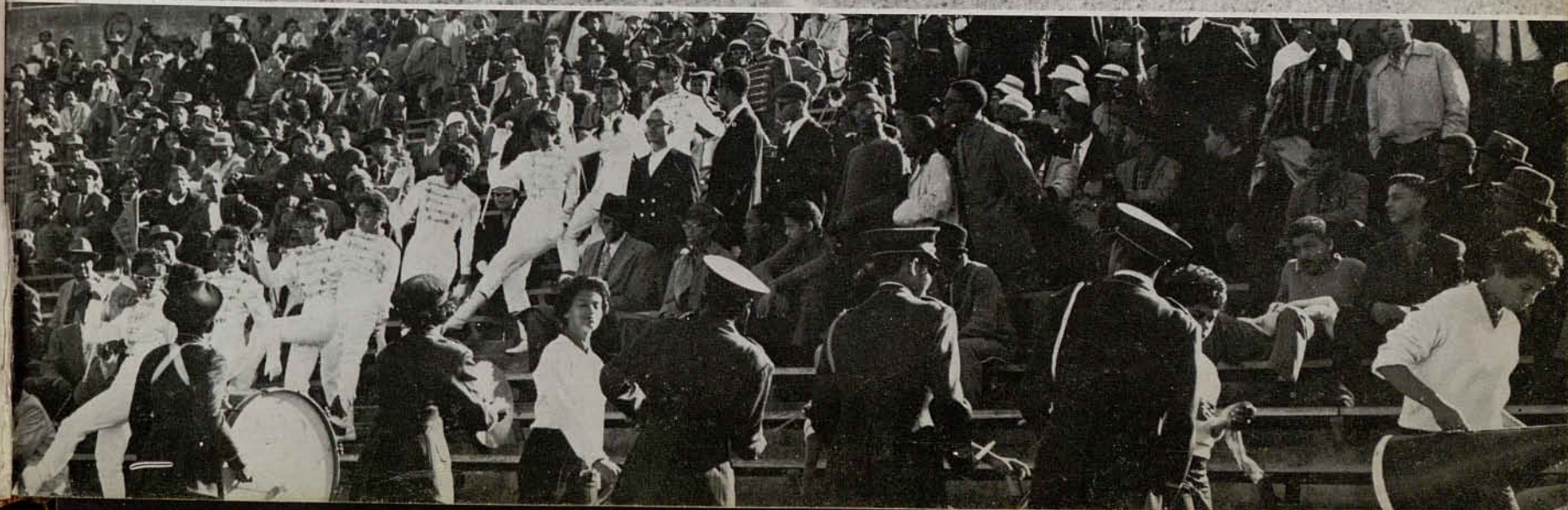

Thirteen Students Make Who's Who



Thirteen Clark juniors and seniors won places in WHO'S WHO AMONG STUDENTS IN AMERICAN UNIVERSITIES AND COLLEGES following nominations by faculty and staff members. They are, left to right, seated: Johnnie

Dave, Lois Banks, Lydia Tucker, Ruby Hamilton. Standing: Mary Gavins, Benjamin Brown, Joyce Ross, James Felder, Betty P. Williams, Willie Spikes and Alfreda Bradley. Not shown: Joe Carter and Bobby McClain.

American Education Week Panelists



Appearing on an American Education Week program sponsored by the Department of Education and Psychology were,

left to right: Mrs. Jewel Simon, Mrs. Pearl C. Dove, Rev. L. H. Pitts. Back row: Carolyn Jenkins and Joseph Ellington.

Daily Chapel Brought Many Interesting Speakers and Panels

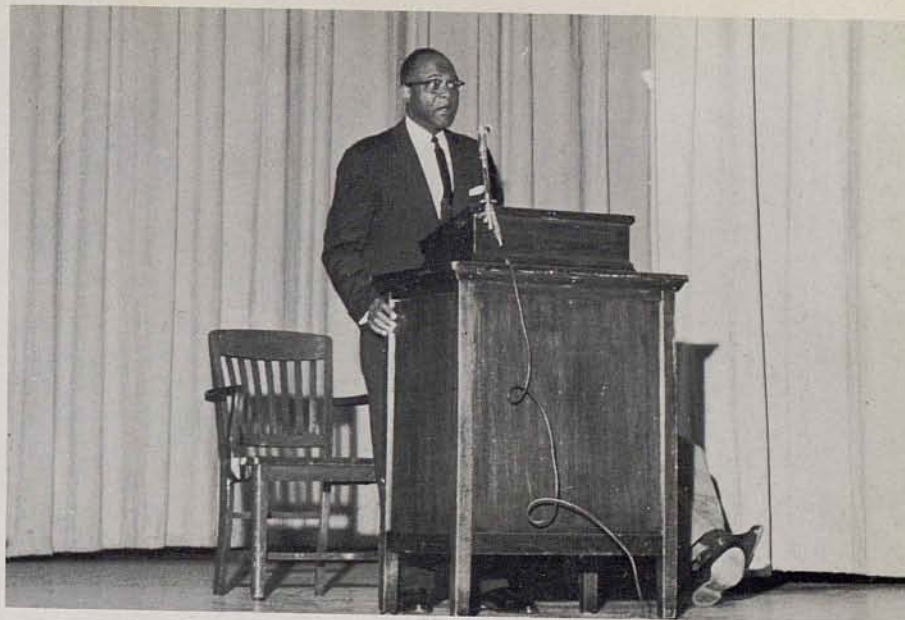

Dr. Brawley appeared often



Students and faculty congratulate Dr. Horace Mann Bond following an address in Davage Auditorium.



Dr. Dennis and President Brawley talk with Rev. M. L. King, Sr., after chapel



A concert by Earl Spicer was a change in the chapel routine.



Dean Hamilton was a familiar figure, especially during orientation week.

"Glass Menagerie"—A Soaring Success

The Clark College Players have done it again. *The Glass Menagerie*, under the direction of Miss Connie Vance, was presented to a full house with the reception of a Broadway play.

Betty P. Williams plays the part of Amanda, a woman with a desire to belong.

Amanda tells her daughter Laura how to be charming and vivacious



The gentleman caller talks with Laura



Tom tells that he is sometimes called "killer Wingfield."

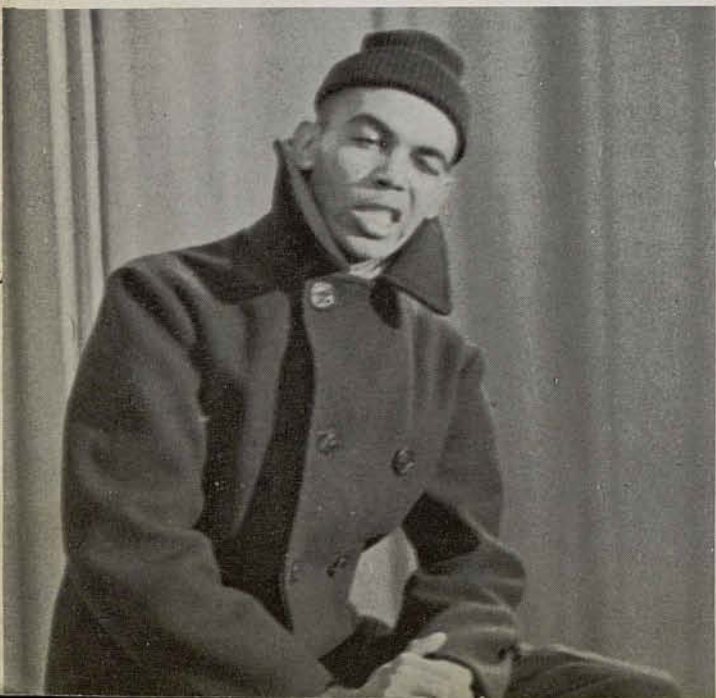

Director and Designer discuss the color scheme of the set.

Angelia Nance is Laura, Amanda's daughter, a girl who is completely naive and worships her glass menagerie. Tom, played by Jessie McDade, is Amanda's son and he tries to break the conformity and false pretenses that she has forced upon them. Finally the gentleman caller, acted by Clarence Ford, completes the dynamic cast of *The Glass Menagerie*.

The cast goes over some details with the director





Aladar Ecsedy



*Mary Jennings and William Beck in
The Magic In Music*

Guest Artists

David Tihmar Dance Theatre

Dance Theatre



President and Mrs. Brawley Entertained the Faculty at Spanish Motif Dinner

Dr. and Mrs. James P. Brawley were the hosts on March 22 when Kresge Hall became the scene of a Spanish motif dinner. As faculty and staff members and their guests dined they were taken on an imaginary trip to Mexico with Mrs. Brawley as the narrator. Several student groups provided musical entertainment. Mrs. Sara H. Cureton welcomed the diners in Spanish. Mrs. Flora Davis and the home economics students prepared the menu for the occasion.



*Students
entertained*



*"Senor"
McClardy*

"Priority Problems" was the Theme of Religious Emphasis Week

Clark College alumnus Rev. Edward McGowan was the guest minister and "Priority Problems" the theme as Clark College observed annual Religious Emphasis Week from February 28 to March 3.

Clark students, faculty and staff heard Rev. McGowan deliver several sermons at the morning chapel hour and participated in a series of discussions that ran the length of the observance.

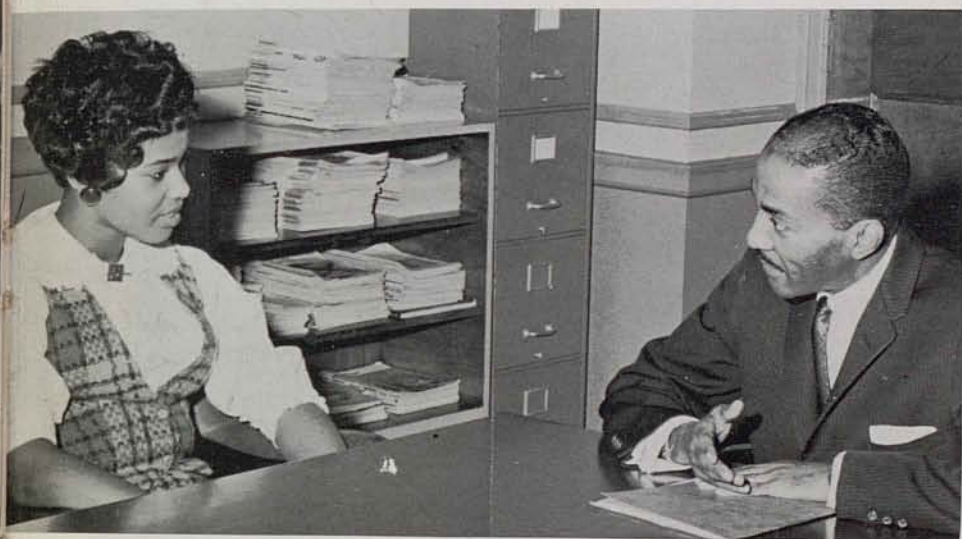

Rev. McGowan talked with individual students as well as with groups

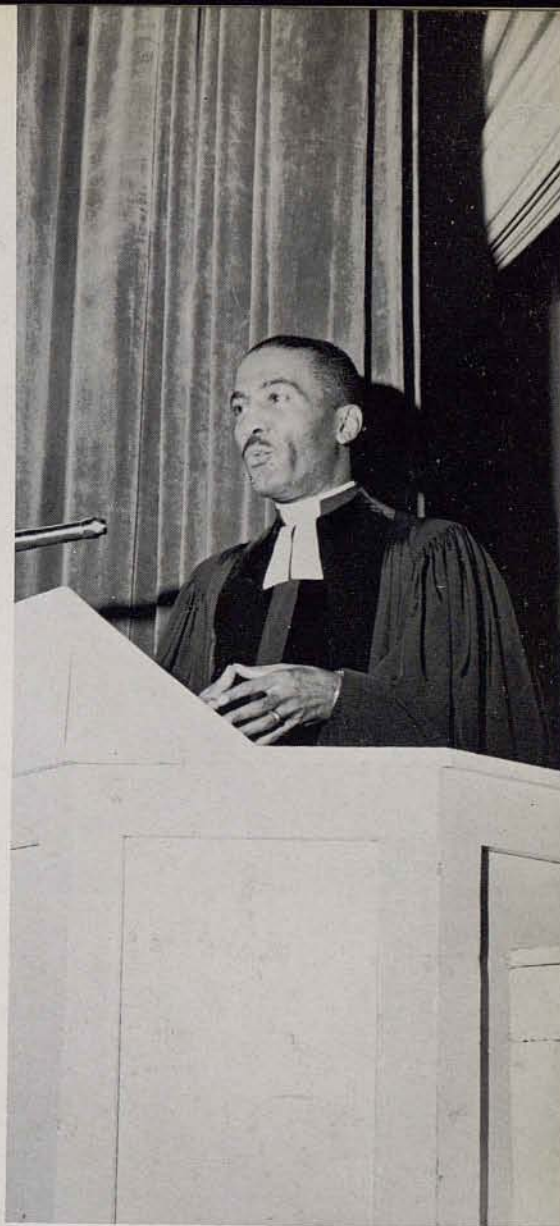

Rev. McGowan as he appeared in one of a series of messages to Clark students, faculty and staff.

Mr. and Mrs. Albert Danielsen visited the campus during REW. Shown below during the week are (l-r) Mr. and Mrs. Danielsen, Rev. and Mrs. McGowan, Rev. Roland Haynes and Dr. James P. Brawley.





March Brought Siege of Snow and Ice to Campus





*The
Clark College
Class of
1960*

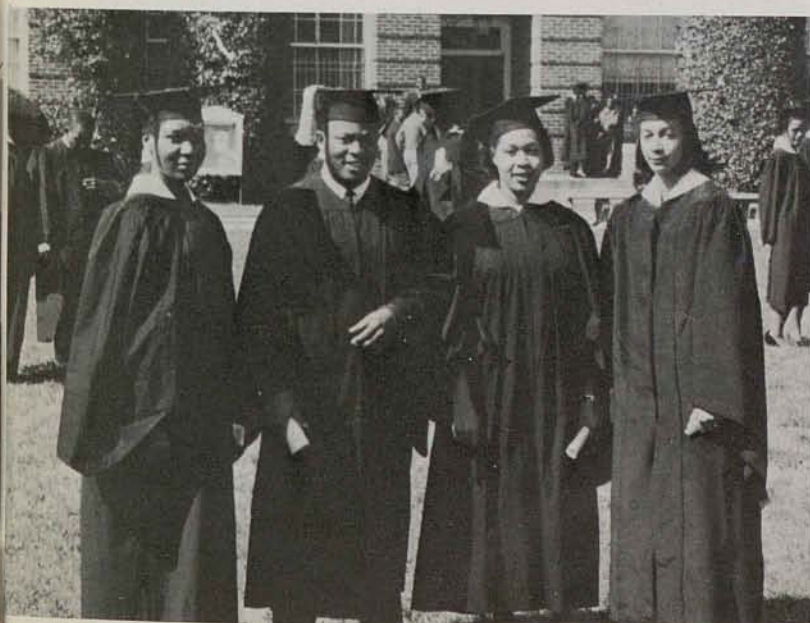

Ray Prince, President

Willie Spikes, Vice-President

VIRGINIA ALEXANDER

82 Sunset Ave., NW
Atlanta, Ga.

Major: Secretarial Science
Minor: Secondary Education
Business Forum

CARLENE ALFORD

231 Chappell Rd., NW
Atlanta, Ga.

Major: Secretarial Science
Minor: Secondary Education
Alpha Kappa Alpha, Business Forum, NAACP



JULIETTE T. AMEY

170 Wellington St., SW
Atlanta, Ga.

Major: Elementary Education
Minor: Library Science
Philharmonic, "Miss Philharmonic," Freshman Guide, Religious Life Comm., Honor Roll, Alpha Kappa Alpha

KATE ELIZABETH

AUTREY

P.O. Box 506

Monroeville, Ala.

Major: Social Science
Minor: Spanish, Library Sci.
Social Science Club, YWCA, Library Club, Personal Attendant to "Miss Clark, 1960; Merner and Holmes Hall Councils, Honor Roll, Alpha Kappa Alpha



LOIS BANKS

503 Oak St.
Valdosta, Ga.

Major: Social Science
Minor: Secondary Education
Clark College Band, NAACP, Social Science Club, Delta Sigma Theta Sorority

ANNIE BARNES

208 Walnut Ave.
Baltimore, Md.

Major: English
Minor: Secondary Education
Holmes Hall Council, NAACP, Theater Guild, Alpha Kappa Alpha



GERTRUDE ANN

BILLINGSLEY

323 Carnega Ave.
Chattanooga, Tenn.

Major: Elementary Education
Minor: Social Science
Social Science Club, Merner Hall Council, YWCA, CFFA

ALFREDA D. BRADLEY

44 Burbank Dr., NW
Atlanta, Ga.

Major: Elementary Education
Minor: Library Science
Miss Sphinx, "Miss Clark," Freshman Guide, Marshall Board, Who's Who Among Students, Alpha Kappa Alpha

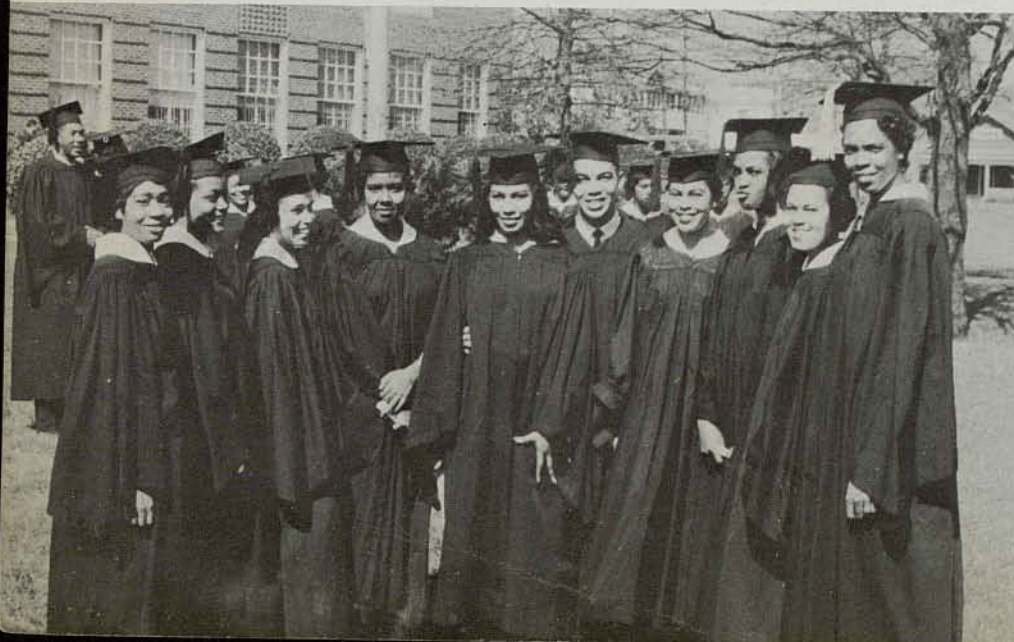

MATTIE M. BROWN

140 John Hope Dr.
Atlanta, Ga.

Major: English
Minor: Secondary Education
Philharmonic Society, French Club, Honor Roll, Freshman Guide, Delta Sigma Theta





ANNE WORTHAM
BRYSON
41 Shirley Pl., NW, #12
Atlanta, Ga.
Major: Elementary Education
Minor: Physical Education
Delta Sigma Theta



RACHEL LE ESTER
BURRUSS
119 Taliaferro St., NW,
Apt. 405
Atlanta, Ga.
Major: Elementary Education
Minor: Music
Theater Guild, Philharmonic
Society



SALLEY FAYE BURRUSS
753 Waterford Rd. NW
Atlanta, Ga.
Major: Business
Administration
Minor: Social Science



HENRY W. CANTRELL, JR.
1497 Mozley Place, SW
Atlanta, Ga.
Major: Social Science
Minor: Education
Social Science Club, Lam-
podas Club



CYNTHIA J.
CARRUTHERS
823 9th Ave.
Columbus, Ga.
Major: Biology
Minor: Chemistry
Chemistry Club, S.G.A. Al-
pha Gamma Omega Biolog-
ical Society, Alpha Kappa
Alpha



ARTHUR FORD CLAY
8146 South Evans Ave.
Chicago, Ill.
Major: Business
Administration
Minor: Social Science
Football Team (All City 1958-
59, 1959-60), 'C' Club, Cav-
aliers Collegiate 21, Business
Mgr. Brawley Hall Senate,
Business Forum, Spanish
Club, Kappa Alpha Psi, (Re-
gional Jr. Vice Polemarch),
S.G.A.



DOROTHY JEAN
CLEMMONS
226 Collum St., NW
Atlanta, Ga.
Major: Secretarial Science
Minor: Business
Administration
Business Forum, Philhar-
monic Society, French and
Spanish Clubs



VIRGINIA CLEMONS
119 Festus St.
Thomasville, Ga.
Major: Secretarial Science
Minor: Secondary Education
Business Forum, YWCA



ALEXANDRINA
COHEN
2620 East Chipco Ave.
Tampa, Fla.
Major: English
Minor: Biology,
Secondary
Education
French Club, YW-
CA, Concert Band,
Merner Hall Coun-
cil, Florida Club,
Alpha Gamma Ome-
ga Biological Society



JAMES CRAWFORD

345 N. Pope St.
Athens, Ga.

Major: Social Science

Minor: Physical Education

NAACP, Social Science,
Club; CFFA, YMCA, Al-
pha Phi Alpha

FANNIE ELLIS CURRY

29 Stafford St., NW
Atlanta, Ga.

Major: Social Science

Minor: Secondary Education

Marshal Board, Social Sci-
ence Club, NAACP

JOHNNIE MARGURITE

DAVE

1723 Isabella Avenue
Knoxville 15, Tenn.

Major: English

Minor: Education and Library
Science

CFFA, NAACP, Philhar-
monic (Pres.), Pan-Hellenic
Council, French Club, Li-
brary Club, Literary Sympo-
sium, Honor Roll, Delta Sig-
ma Theta

ARTHUR DANNER

1211 Simpson Rd., NW

Major: Business

Administration

Minor: School Science

DORIS JEANNE DAYS

1824 14th Ave., So.
St. Petersburg, Fla.

Major: Elementary Education

Minor: Library Science

Library Club, Theater Guild,
NAACP, CFFA, YMCA,
Florida Club, Alpha Kappa
Alpha

JOSEPH A. ELLINGTON

181 Ashby St., NW
Atlanta, Ga.

Major: Elementary Education

Minor: Business

Administration

GERALDINE ELLIS

399 Paines Ave., NW
Atlanta, Ga.

Major: Secretarial Science

Minor: Secondary Education

NAACP, Business Forum,
College Band, Delta Sigma
Theta

NORRIS N. FARMER

984 Palmetto Ave., SW
Atlanta, Ga.

Major: Business

Administration

Minor: Social Science

Cavaliers Collegiate 21,
Omega Psi Phi

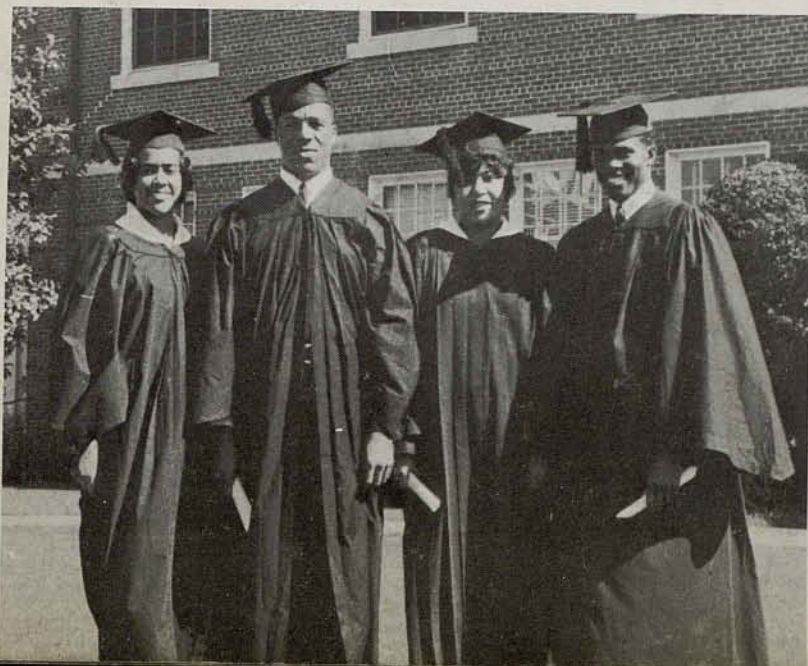

**RICHARD
WILLIAM FISHER**

2726 Downing St.
Denver, Colo.

Major: Social
Science and
Music

Minor: Education

Omega Psi Phi, Col-
lege Band





REBECCA FLORENCE
599 Rockwell St., SW
Atlanta, Ga.

Major: English
Minor: Secondary Education
College Band, Freshman,
Guide, Literary Symposium,
Freshman Guide, Honor
Roll, Alpha Kappa Alpha



JOAN KOLETTE FRAZIER
114 Reid St.
Thomasville, Ga.

Major: Elementary Education
Minor: Library Service
Library Club, CFFA, The-
ater Guild, YWCA, Florida
Club, NAACP



DORIS VIRGINIA
GEORGE
1090 West Ave., SW
Atlanta, Ga.

Major: Elementary Education
Minor: Art
College Band, Marshall
Board, "Miss Loyalty" of
1958-'59, NAACP



JAMES ERVIN GINN
Rt. 7, Box 491
Orlando, Fla.

Major: Mathematics
Minor: Secondary Education



ELMER RICHARDSON
GOULD, JR.
803 East Tenth St.
West Point, Georgia

Major: Chemistry
Minor: Mathematics
YMCA, Panther Staff,
Chemistry Club, "C" Club



GLORIA FRANCES
GOWDY
862 Marlboro St., NE
Aiken, S. C.

Major: Secretarial Science
Minor: Business
Administration
Philharmonic, Honor Roll,
Freshman Guide, "Miss
Omega" 1958-'59, "Miss
Clark" 1959-'60, Delta Sig-
ma Theta



JERRY HARDEE
2417 Cleburn St.
Brunswick, Ga.

Major: Mathematics
Minor: Chemistry
Track Team Captain, "C"
Club, Chemistry Club, Al-
pha Phi Alpha



DOROTHY FOSTER
HARRELL
280 Silver Springs Cir., SW
Atlanta, Ga.

Major: Home Economics and
Elementary Education
Home Economics Club,
NAACP



ANNETTE
DELORES HARRIS
115 Parsons Place, SW
Atlanta, Ga.

Major: Social Science
Minor: Secondary
Education
Philharmonic,
Who's Who, "Miss
Lampados" 1957-
'58, Social Science
Club, Theatre
Guild, Elected At-
tendant to "Miss
Clark" 1958-'59,
Delta Sigma Theta



CAROLYN JENKINS

80 Cerro St., SW
Atlanta, Ga.

Major: Elementary Education

Minor: Social Science

NAACP, YWCA

REGINA JENKINS

2159 Verrena St., NW
Atlanta, Ga.

Major: Social Science

Minor: Secondary Education

Zeta Phi Beta, Social Science Club



AUDREY MARIE

JOHNSON

326-B Archer Way, NW
Atlanta, Ga.

Major: Elementary Education

Minor: Social Science

BERNICE NELLE

JOHNSON

212 Laseter St.
Covington, Ga.

Major: Social Science

Minor: Secondary Education

Social Science Club, French Club, Secretary Pan Hellenic Council, Zeta Phi Beta, S.G.A., Attendant to "Miss Sigma 1958-'59, "Miss Crescent" 1957-'58



EARLE LOUISE LEE

7303 Swift St.
Lithonia, Ga.

Major: Music

Minor: Secondary Education

Zeta Phi Beta, Marching and Concert Band, CFFA, Pan Hellenic Council, Philharmonic Society, MENC, YWCA

DAVID McCANTS, JR.

429 Lorain St.
Birmingham, Ala.

Major: Chemistry

Minor: Mathematics

President Chemistry Club, President Beta Kappa Chi National Scientific Honor Society, Editor of Pion, Omega Psi Phi



VIRGINIA MAE

McCARTON

P. O. Box 36
River View, Ala.

Major: Secretarial Science

Minor: Secondary Education

JESSE NATHANIEL

McDADE

840 College St.
Knoxville, Tenn.

Major: Religion and Philosophy

Minor: Drama

Polemarch Kappa Alpha Psi, President Pan Hellenic Council, Vice-Pres. Theatre Guild, Business Manager Tennessee Club

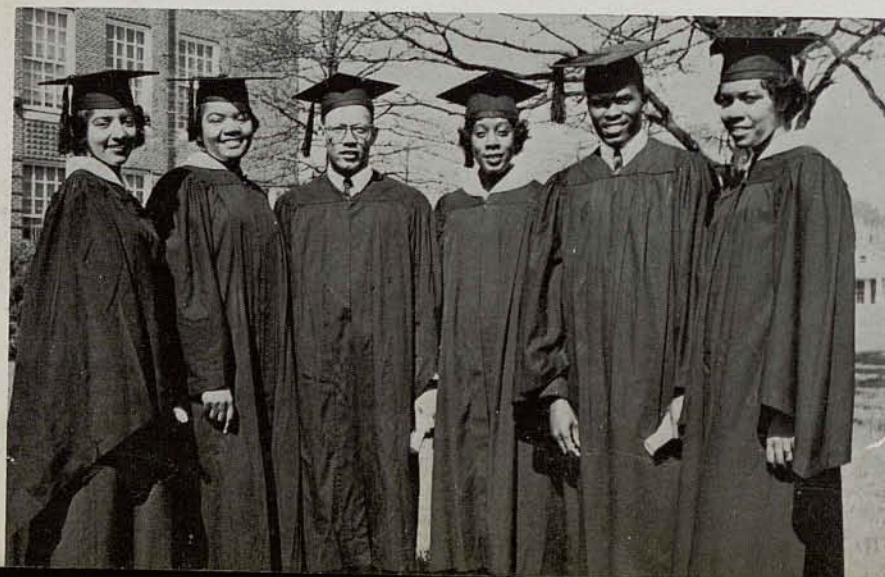

CAROL ANN

McLEMORE

412 N. Cherry Dr.
West Point, Ga.

Major: Elementary Education

Minor: Music

Philharmonic Society, YWCA, CFFA, Theatre Guild, MENC





ERNESTINE BERNICE
McMICHAEL
518 Holcomb St.
East Point, Ga.
Major: Secretarial Science
Minor: Secondary Education
Business Forum



ELLEN LUCRETIA
MAGBY
977 Spain Pl., NW
Atlanta, Ga.
Major: Secretarial Science
Minor: Business
Administration
Business Forum, Spanish
Club



BETTY JOYCE
MATTHEWS
444 Auburn Ave., NE
Atlanta, Ga.
Major: Elementary Education
Minor: Social Science



AGNES LOUISE MAXEY
266 Colima Ave.
Athens, Ga.
Major: Foods and Nutrition
Minor: General Science
Delta Sigma Theta, NAACP,
Holmes Hall Senate, Home
Economics Club, CFFA



LORETTA VIRGINIA
MITCHELL
507 New Street
Sparta, Ga.
Major: Elementary Education
Minor: Physical Education
Library Club, Theatre Guild,
CFFA, YWCA, NAACP,
Social Science Club



ROSALIND RUSSELL
PARKER
General Delivery
West Point, Ga.
Major: Social Science
Minor: Library Science
Alpha Kappa Alpha, Social
Science Club



CAROLYN PETERS
1750 Tiger Flowers Dr., NW
Atlanta, Ga.
Major: Elementary Education
Minor: Library Science
Philharmonic Society, The-
atre Guild



MARY L. PETTIGREW
1163 Simpson St., NW
Atlanta, Ga.
Major: Elementary Education
Minor: Art



ELNORA JUDY
PORTER
920 N. Hill St.
Griffin, Ga.
Major: Elementary
Education
Minor: Physical
Education

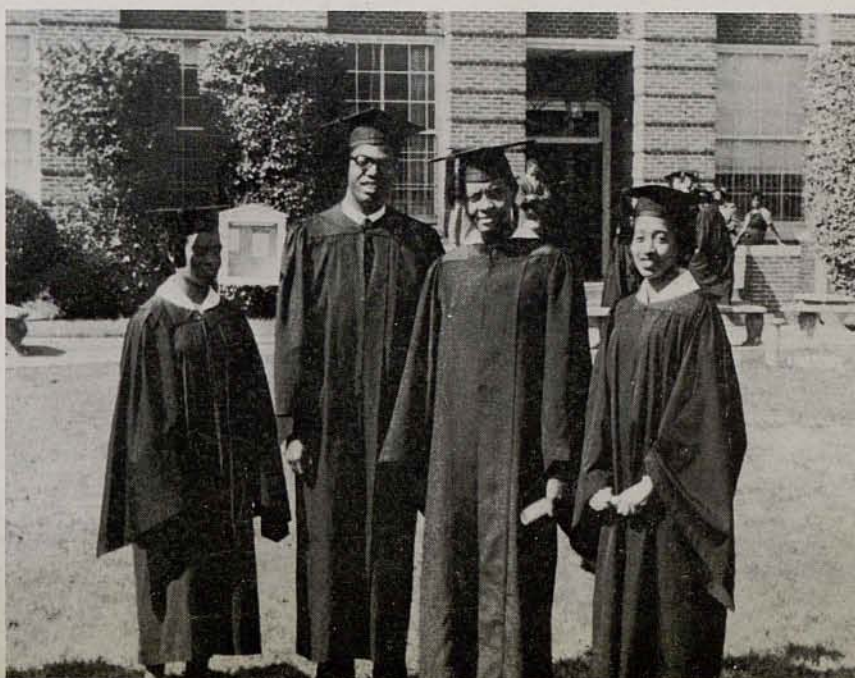

RAY RAYMOND PRINCE
P. O. Box 261
Lumpkin, Ga.

Major: Elementary Education
Minor: General Education
President Senior Class, Editor of Sphinx, Alpha Phi Alpha, S.G.A., NAACP

JOYCE ELAINE RANKIN
107 Mathewson Pl., SW
Atlanta, Ga.

Major: Elementary Education
Minor: Social Science
Alpha Kappa Alpha, "Miss Kappa"—'57-'58, "Miss Loyalty"—'59-'60, Social Science Club

KATHRYN E. REED
1743 Center Pl. S.
Birmingham, Ala.

Major: Elementary Education
Minor: Music
Delta Sigma Theta, YWCA, Theatre Guild, Philharmonic Society, CFFA, Dance Group

HARRIET LIGHTFOOT RICHARDSON
745 Proctor St., NW
Atlanta, Ga.

Major: Home Economics
Minor: Secondary Education
Home Economics Club

LUCILE ROYAL
1149 Mobile St., NW
Atlanta, Ga.

Major: Elementary Education
Minor: Library Service
Marching Band, Concert Band, NAACP, YWCA

CAROLYN ISABELLE RUFFIN
470 Keefus Road
Conneaut, Ohio

Major: Music
Minor: Secondary Education
Philharmonic Society, Concert Chio, Concert Band, Marching Band, MENC, Holmes Hall Council

ALLEAN DOROTHY SCHLEY
480 Griffin St., NW
Atlanta, Ga.

Major: Elementary Education
Minor: Secretarial Science
President Sigma Gamma Rho, Pan Hellenic Council

MARY LEE SHERFIELD
Route 1, #90
Cedartown, Ga.

Major: English
Minor: Secondary Education
Literary Symposium



ADA SNELL
310 Vine St.
Dublin Ga.
Major: Home Economics
Minor: Secondary Education
Delta Sigma Theta, CFFA, Home Economics Club, PAM Emphasis Committee Chairman, NAACP





WILLIE CURTISS SPIKES
P. O. Box 713
Soperton, Ga.
Major: Mathematics
Minor: Chemistry
Secretary Beta Kappa Chi,
Vice-President Senior Class,
Mathematics Club, Chemis-
try Club, Veteran's Organi-
zation



MATTIE JEAN STARKS
1216 Finley Ave. N.
Birmingham, Ala.
Major: Social Science
Minor: Psychology
Social Science Club, Theatre
Guild, Holmes Hall Senate



WILLIE NORRIS STOREY
1176 Washington Circle
East Point, Ga.
Major: Mathematics
Minor: Secondary Education
President Phi Beta Sigma,
Marshall Board, Mathemat-
ics Club



BETTY LEE STRICKLAND
175 Linkwood Rd.
Atlanta, Ga.
Major: Elementary Education
Minor: English
Aurora Club, Literary Sym-
posium



MYRTICE J. STRIPLING
3141 Bay St.
Scottdale, Ga.
Major: Home Economics
Minor: Social Science
Home Economics Club, NA-
ACP, Band 1955-'56



THOMAS SULLIVAN
410 E. Tinsley St.
Griffin, Ga.
Major: Social Science
Minor: Secondary Education
Social Science Club, CFFA,
French Club



DORIS IOLA THOMAS
117 Loraine St., NW
Atlanta, Ga.
Major: Mathematics
Minor: Education
Miss Alpha Phi Alpha 1958-
'60, Dean of Pledges of Al-
pha Kappa Sorority, Mathe-
matics Club.



DOROTHY LEOLA
THOMAS
1179 Loraine St., NW
Atlanta, Ga.
Major: Mathematics
Minor: Secondary Education
Alpha Kappa Alpha Soror-
ity, Mathematics Club, Miss
Alpha Phi Alpha 1958-'60



JEANETTE E.
THOMAS
11 Anderson Ave.
Apt. 6
Atlanta, Ga.
Major: Elementary
Education
Minor: Mathematics
Library Club, Vet-
eran's Club



JOHNNIE MAE UPSHAW
1936 Forest Park Rd., SE
Atlanta, Ga.
Major: Secretarial Science
Minor: Secondary Education
Business Forum

ALTON WILLIAMS
512 25th St.
Columbus, Ga.
Major: Biology
Minor: Chemistry
Basileus of Omega Psi Phi
Fraternity, NAACP, Biology
Club, Business Manager
S.G.A.



ROBERTA VALENTINE
643 Moganton Rd.
Maryville, Tenn.
Major: Secretarial Science
Minor: Social Science
Business Forum, YWCA,
Tennessee Club

GEORGE WILLIAMS
700 Fair St., Apt. 342
Atlanta, Ga.
Major: Mathematics
Minor: Education
Omega Psi Phi Fraternity,
Math Club, Pan Hellenic
Council



FLORINE GAIL
WASHINGTON
401 NW 3rd Terrace
Dania, Fla.
Major: Social Science
Minor: Secondary Education
Social Science Club, CFFA,
NAACP, French Club,
YWCA

JANET WILLIAMS
160 Central Ave.
St. Augustine, Fla.
Major: Mathematics
Minor: Secondary Education
Math Club, YWCA, Phil-
harmonic Society, represent-
ative to S.G.A.



FRANK WILEY
190 Cohan St.
Athens, Ga.
Major: Music
Minor: Secondary Education
Alpha Phi Alpha Fraternity,
MENC, Band, Cavalier, Col-
legiate "21"

ROBERT JAMES
WILLIAMS
Route 2, Box 87
Salters, South Carolina
Major: Biology
Minor: Chemistry
Treasurer of Senior Class,
Omega Psi Phi Fraternity,
YMCA, Biology Club,
French Club, S.G.A.

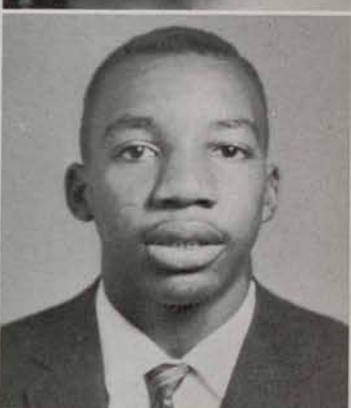

HELEN YVONNE
WILSON
3250 Jonesboro Rd.
Atlanta, Ga.
Major: Secretarial
Science
Minor: Secondary
Education
Business Forum,
Band, Pan Hellenic
Council, Alpha
Kappa Alpha Soror-
ity

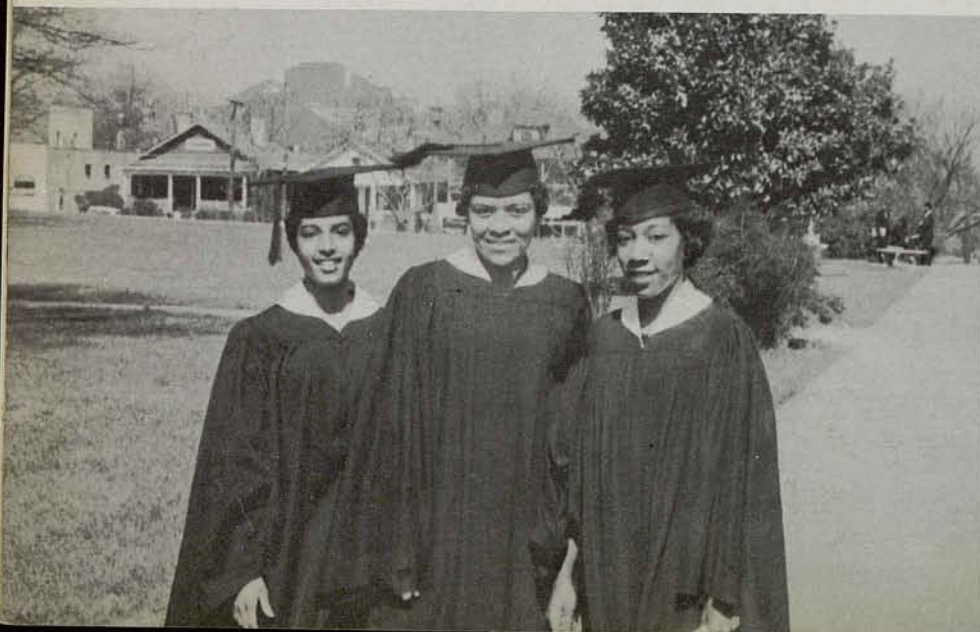



JOAN CHEQUETA
WRIGHT

119 Cheraw S.
Bennettsville, S. C.

Major: English
Minor: Secondary Education
Philharmonic, Alpha Kappa
Alpha Sorority, Year Book
Staff



RACHEL VALERIE
COLLINS

2201 Effingham St.
Portersville, Virginia

Major: Social Science
Minor: Library Science
Library Club, Zeta Phi Beta
Sorority, Spanish Club



BRENDA COX
244 Sciple Terrace
Atlanta, Ga.

Major: Elementary Education
Minor: Art
Art Guild, Theatre Guild,
Marshall Board

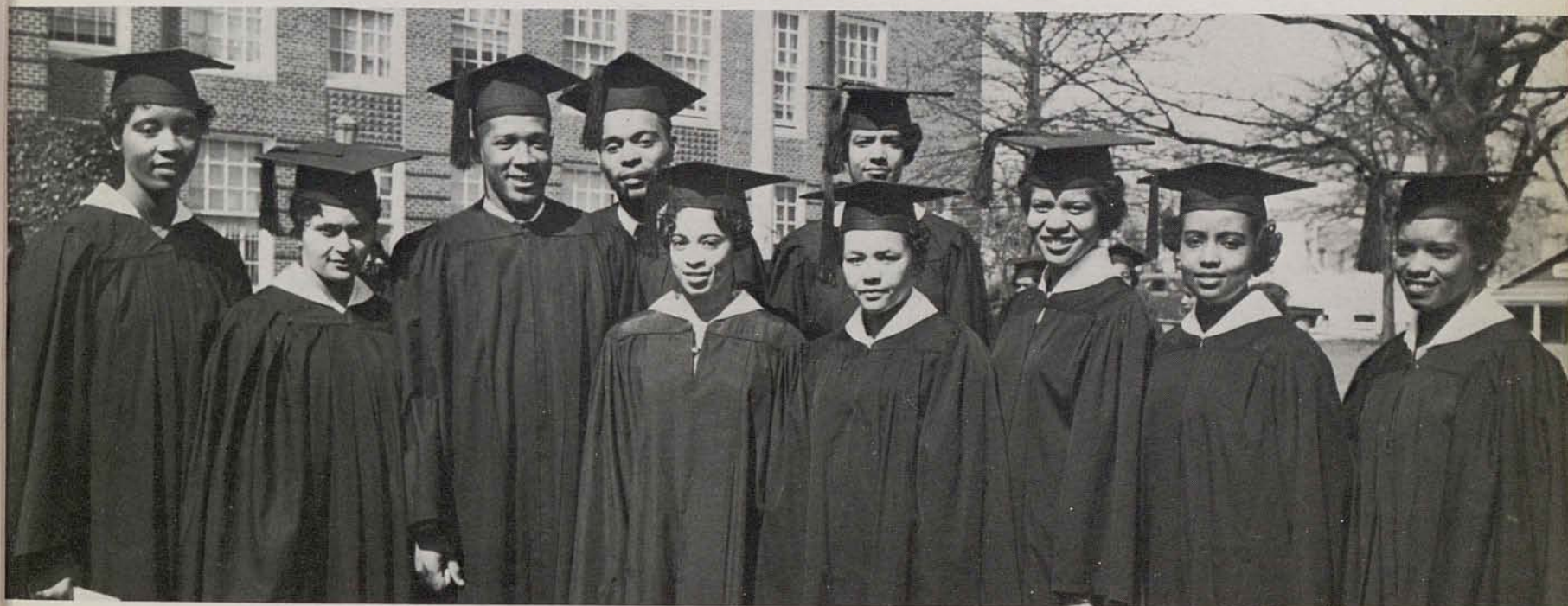

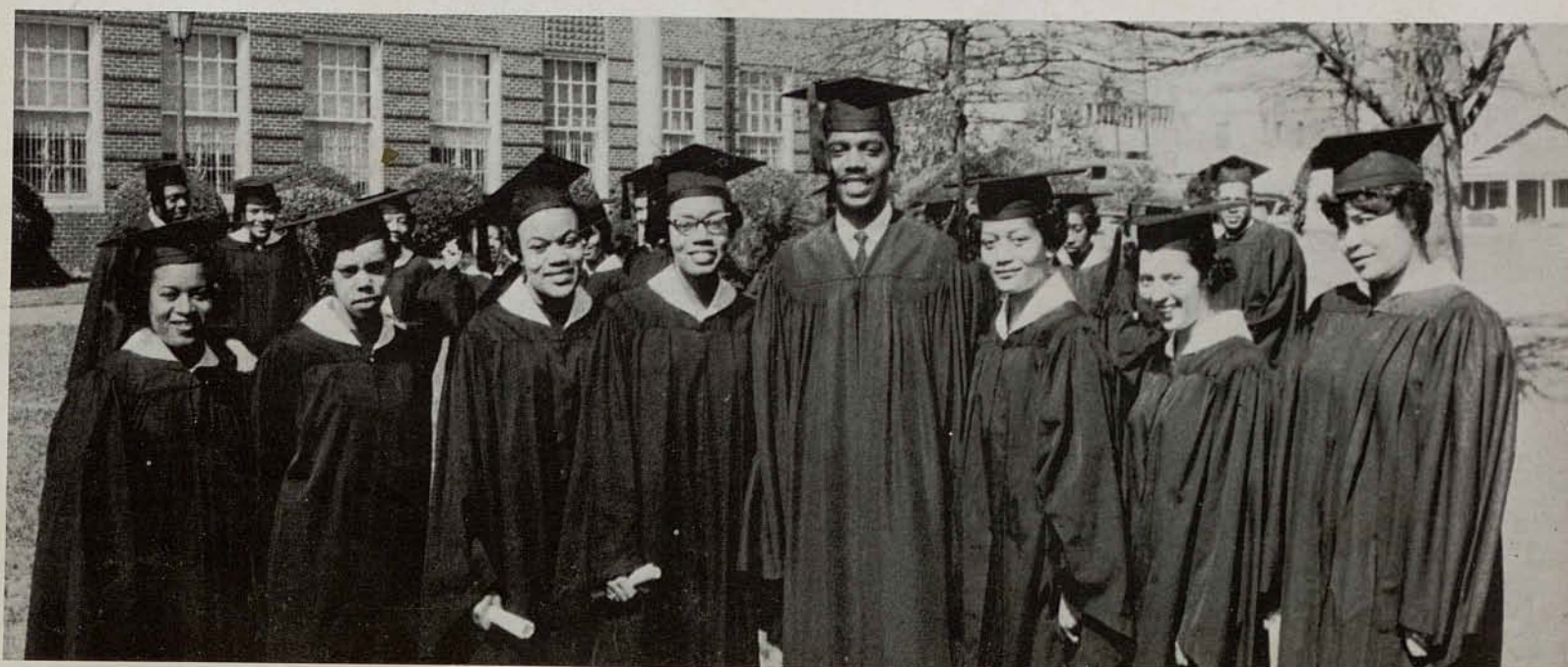
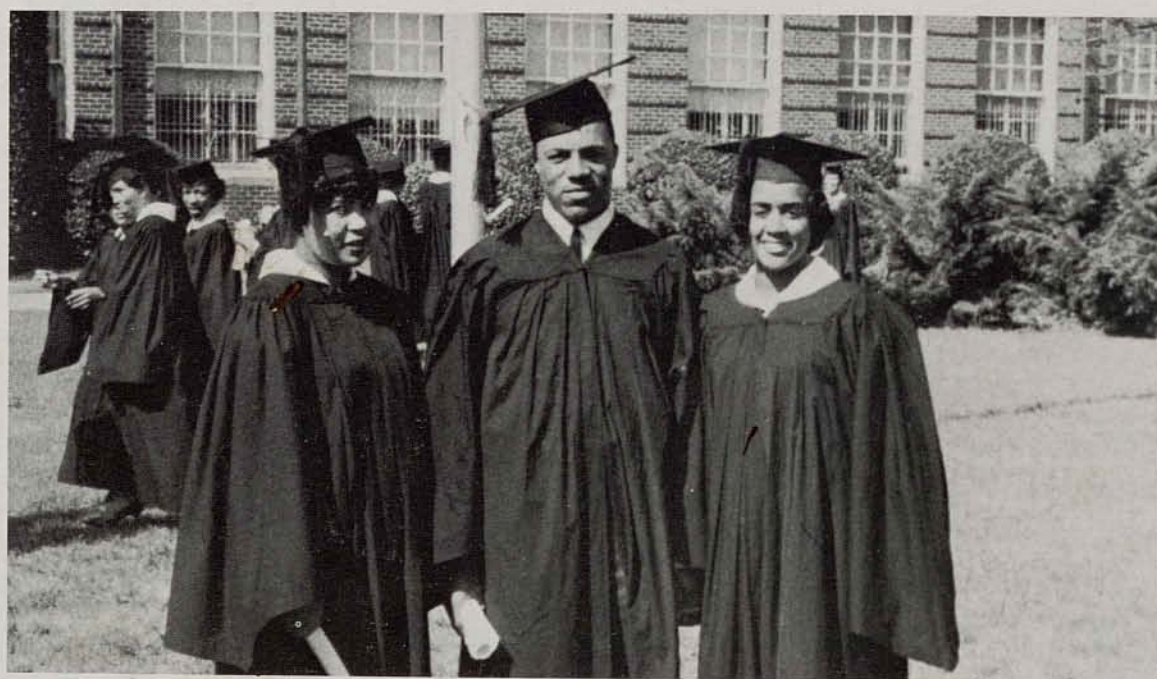
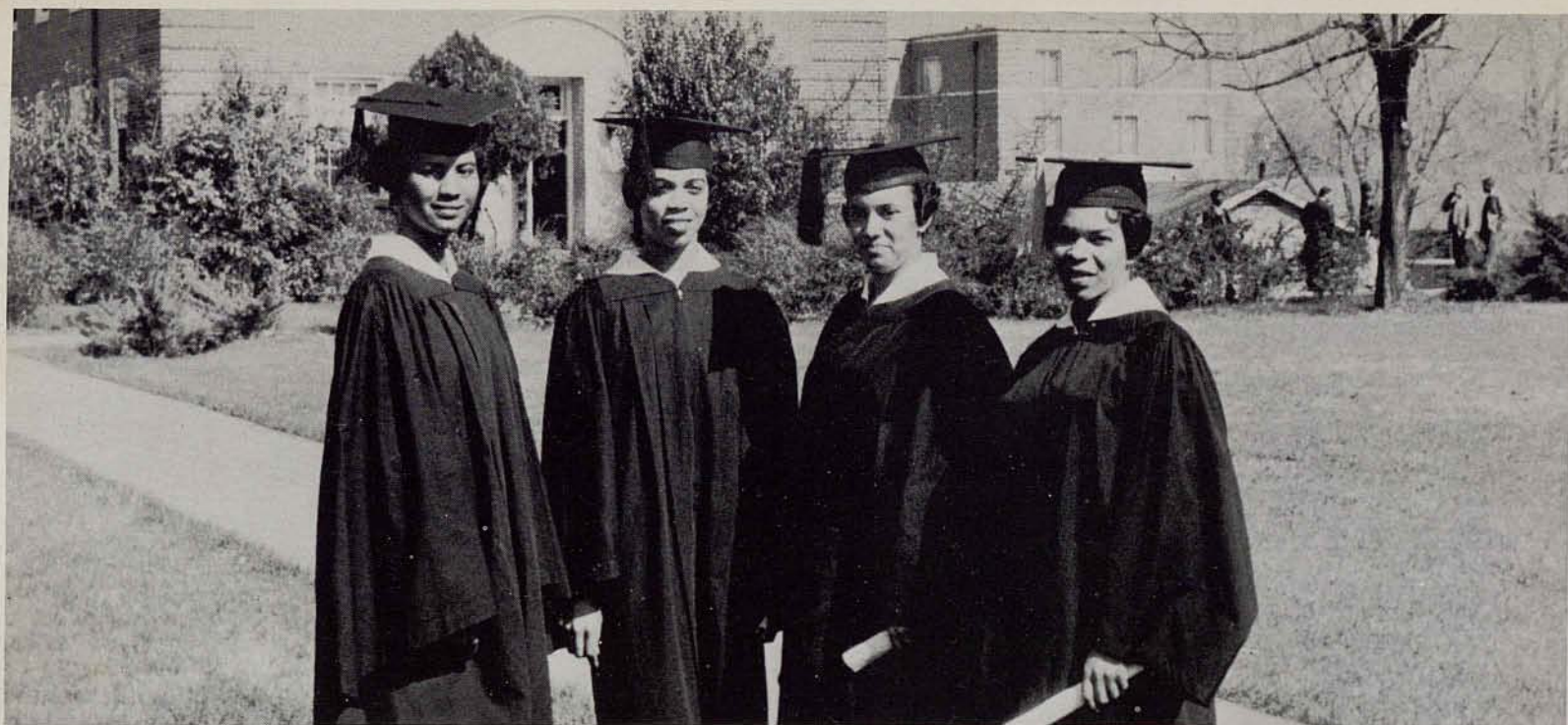

Here are . . .

. . . The Juniors

Dear Pres.,
It has been
nice working with
you, maybe we
can work together
next year. (A hug)
Your friend,
Willie

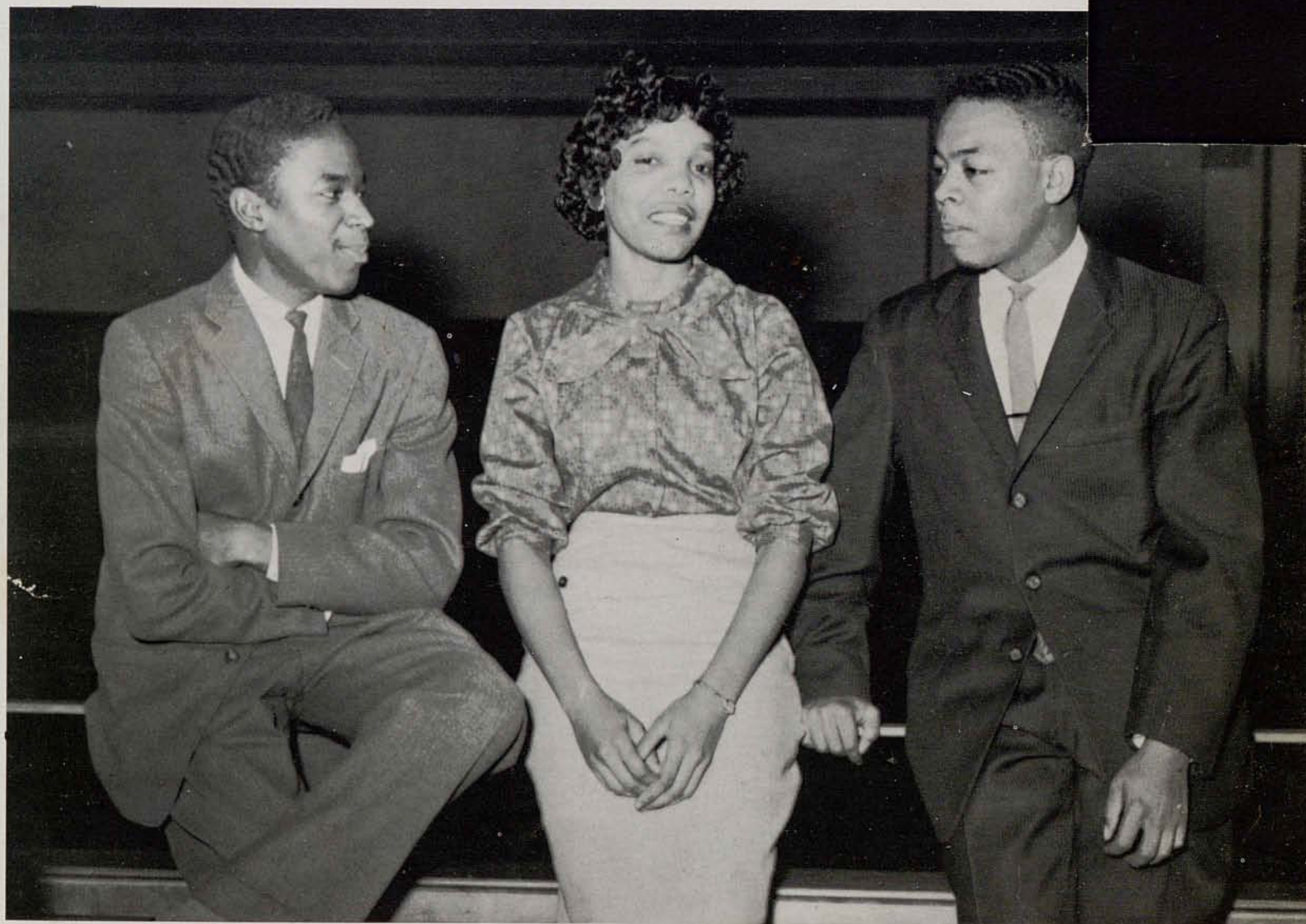

Benjamin Brown, President; Marjorie Wilson, Secretary; Willie Stewart, Vice-President



Arnold
Arrington
Askeu
Askeu
Bailey
Bailey

Bazemore
Beasley
Benton
Boston
Bowen
Bridges

Brown
Brown
Bryant
Butler
Byrd
Carter

Catoe
Clark
Cody
Corse
Daniel
Felder

Florence
Foster
George
Glover
Gresham
Hamilton

ROW ONE

GERALDINE ARNOLD.....Atlanta, Ga.
YVONNE ARRINGTON.....Atlanta, Ga.
HENRIETTA ASKEW.....Greensboro, Ga.
OPEL ASKEW.....Atlanta, Ga.
LOURIA BAILEY.....Panama City, Fla.
WILLIAM BAILEY.....Atlanta, Ga.

ROW TWO

ZELINE BAZEMORE.....Savannah, Ga.
CHARLES BEASLEY.....Atlanta, Ga.
JAMES BENTON.....Natrona Heights, Penn.
PRISCILLA BOSTON.....Jacksonville, Fla.
GLORIA BOWEN.....Atlanta, Ga.
JAMES BRIDGES.....Atlanta, Ga.

ROW THREE

BENJAMIN BROWN.....Atlanta, Ga.
ERNEST BROWN.....Atlanta, Ga.
EDDIE BRYANT.....Jonesboro, Ga.
RANDOLPH BUTLER.....Gainesville, Fla.
EDDIE BURD.....Chappells, S. C.
JOE CARTER.....New York, N. Y.

ROW FOUR

JESSIE CATOE.....Westville, S. C.
HENRY CLARK.....Chicago, Ill.
CHARLENE CODY.....Camak, Ga.
FRANK CORSE.....Atlanta, Ga.
BILLIE ANN DANIEL.....Atlanta, Ga.
JAMES FELDER.....Sumter, S. C.

ROW FIVE

MAC ARTHUR FLORENCE.....Newnan, Ga.
FRED FOSTER.....Chattanooga, Tenn.
FREDDYE GEORGE.....Tuskegee, Ala.
SAMMIE GLOVER.....Centre, Ala.
JEWEL GRESHAM.....Jonesboro, Ga.
RUBY HAMILTON.....Brooklyn, N. Y.

Harris
Hendricks
Hester
Hill
Hill
Hines



Hollinshead
Hooks
Hutchins
Jolley
Jones
Jones



Keith
Lewis
Logan
Lott
McCormick
Mathews



Mathis
Melson
Memeger
Miller
O'Neal
Parks



Pauline
Peterson
Phillips
Poitier
Ragsdale



ROW ONE

JIMMIE HARRIS.....	Rome, Ga.
LAURA HENDRICKS.....	Cartersville, Ga.
JEAN HESTER.....	Atlanta, Ga.
ATHANIEL HILL.....	Atlanta, Ga.
MAUDETTE HILL.....	Atlanta, Ga.
THOMAS HINES.....	Grantville, Ga.

ROW TWO

CLAUDINE HOLLINSHEAD.....	Albany, Ga.
ELSIE HOOKS.....	Savannah, Ga.
CATHERINE HUTCHINS.....	Dacula, Ga.
MARY JOLLEY.....	Atlanta, Ga.
JACQUELINE JONES.....	Miami, Fla.
VERNELINE JONES.....	Dacula, Ga.

ROW THREE

CLAUDETTE KEITH.....	Chattanooga, Tenn.
DORIS LEWIS.....	Columbus, Ga.
CARL LOGAN, JR.....	Savannah, Ga.
TRUETTE LOTT.....	Stone Mountain, Ga.
ALLEN McCORMICK.....	Atlanta, Ga.
VIOLA MATHEWS.....	Griffin, Ga.

ROW FOUR

ROBERT MATHIS.....	Atlanta, Ga.
WILLARD MELSON.....	Atlanta, Ga.
WESLEY MEMEGER, JR.....	St. Augustine, Fla.
YVONNE MILLER.....	Macon, Ga.
NEZETTA O'NEAL.....	Atlanta, Ga.
ROBERTA PARKS.....	Gainesville, Fla.

ROW FIVE

JOYCE PAULINE.....	Jacksonville, Fla.
SYLVIA PETERSON.....	Greenville, S. C.
RICHARDS PHILLIPS.....	Opa Loca, Fla.
EVERLYN POITIER.....	Miami, Fla.
RANDALL PONDER.....	McDonald, Ga.
RAYMOND RAGSDALE.....	Atlanta, Ga.

Ray
Richey
Robinson
Robinson
Rogers



Rubin
Sims
Smallwood
Smith
Smith
Smith



Stewart
Stovall
Summerow
Surrency
Thomas
Tomlinson



Tucker
Twyman
Vaughn
Waldon
Watkins
Watkins



Watley
Watson
Whitfield
Williams
Williams
Wilson
Zachery



ROW ONE

JO ANN RAY.....	Atlanta, Ga.
JUANITA LAVERNE RICHEY.....	Sylvester, Ga.
MACK ERWIN ROBINSON.....	Dixie, Ga.
ROSA JEAN ROBINSON.....	Atlanta, Ga.
WILLIAM TALMADGE ROBINSON III.....	Gadsden, Ala.
ODELL ROGERS.....	St. Petersburg, Fla.

ROW TWO

HORACE RUBIN.....	St. Petersburg, Fla.
JULIUS CAESAR SIMMS.....	Macon, Ga.
JERALDINE OCEAN SMALLWOOD.....	Chattanooga, Tenn.
JAMES ARTIS SMITH.....	Lithonia, Ga.
RUBIE MAE SMITH.....	Tampa, Fla.
YVONNE MARIE SMITH.....	Birmingham, Ala.

ROW THREE

WILLIE JAMES STEWART.....	Tarpon Spring, Fla.
FLORENCE BEATRICE STOVALL.....	McDonough, Fla.
BARBARA ANN SUMMEROW.....	Chattanooga, Tenn.
CAROLYN SURRENCY.....	Baxley, Ga.
LONNIE JAMES THOMAS, JR.....	Orlando, Fla.
NORRIS TOMLINSON, JR.....	McDonough, Fla.

ROW FOUR

LYDIA MARIE TUCKER.....	Atlanta, Ga.
LOVELL TWYMAN.....	Rome, Ga.
PORTIA WINONAH VAUGHN.....	Atlanta, Ga.
JACQUELYN LOUIS WALDON.....	Marietta, Ga.
CLIFFORD EDWARD WATKINS.....	Knoxville, Tenn.
ROBERT BURTON WATKINS.....	Chicago, Ill.

ROW FIVE

ROBERT YOUNG WATLEY.....	Atlanta, Ga.
LIZZIE MAE WATSON.....	Macon, Ga.
WILLIE DAVIS WHITFIELD.....	Social Cir., Ga.
BETTY PEARL WILLIAMS.....	Albany, Ga.
ANNIE HOWARD WILLIAMS.....	Atlanta, Ga.
MARJORIE WILSON.....	Bessemer, Ala.
JO ANN ZACHERY.....	Douglasville, Ga.

Here are . . .
 . . . The Sophomores



Jimmy Williams
 Business Mgr.

Frank Edwards
 Treasurer

Mark Sullivan
 Vice-President

Willie Lynch
 President

*You have set the
 pace. So don't
 slack now! Continue
 to challenge me
 more.*
Willie Lynch
1966



Adams
Adams
Aguirre
Akins
Allen
Anderson

Arney
Arnold
Bailey
Banks
Banks
Barkley

Barksdale
Barnes
Barnes
Barnes
Benton
Bivins

Blanch
Blanding
Brayboy
Bridges
Brown
Brown

Brown
Brown
Brown
Brown
Bryant
Bundrage

ROW ONE

GEORGE ADAMS.....Atlanta, Ga.
PAULETTA ADAMS.....Atlanta, Ga.
BARBARA AGUIRRE.....Chicago, Ill.
MELBA AKINS.....Macon, Ga.
HELEN ALLEN.....Bluefield, W. Va.
CARMEN ANDERSON.....Greenville, S. C.

ROW TWO

EARLY ARNEY.....Dallas, Ga.
MATTIE JO ARNOLD.....Atlanta, Ga.
CELIA BAILEY.....Eatonton, Ga.
NANCY BANKS.....Beloit, Wis.
SHIRLEY BANKS.....Knoxville, Tenn.
MATTIE BARKLEY.....Forsyth, Ga.

ROW THREE

AZALIA BARKSDALE.....Winston-Salem, N. C.
CLAUDE BARNES.....St. Petersburg, Fla.
MARTHA BARNES.....Thomaston, Ga.
SARAH BARNES.....Austell, Ga.
ROCHELL BENTON.....Covington, Ga.
WILLIAM BIVINS.....Birmingham, Ala.

ROW FOUR

MARILYN BLANCH.....Atlanta, Ga.
ROLAND BLANDING.....Sumter, S. C.
ELEANOR BRAYBOY.....Atlanta, Ga.
OPPIE BRIDGES.....Atlanta, Ga.
BETTYE BROWN.....Jacksonville, Fla.
ELIZABETH BROWN.....Athens, Ga.

ROW FIVE

JACQUELINE BROWN.....Jamaica, N. Y.
MATTIE BROWN.....Hallandale, Fla.
REBECCA BROWN.....Alcoa, Tenn.
SHIRLEY BROWN.....Barnesville, Ga.
HARRIET BRYANT.....West Palm Beach, Fla.
THELMA BUNDRAGE.....Eatonton, Ga.

Burke
Calloway
Campbell
Carter
Chapman
Clark



Clemmons
Clemmons
Cofield
Coleman
Collie
Cooper



Cox
Closkett
Dalton
Daniel
Daniel
Daniel



Davis
Davis
Day
Dent
Doanes
Douthit



Dukes
Edwards
Elridge
Evans
Everett
Flournoy



ROW ONE

WILLIE BURKE.....	Bainbridge, Ga.
FRANCES CALLOWAY.....	Atlanta, Ga.
GRACE CAMPBELL.....	Atlanta, Ga.
PATRICIA CARTER.....	Atlanta, Ga.
CANARY CHAPMAN.....	Macon, Ga.
CHARLES CLARK.....	Cordeale, Ga.

ROW TWO

LARRY CLEMMONS.....	Atlanta, Ga.
LEILA CLEMMONS.....	Eatonton, Ga.
LINDA COFIELD.....	Atlanta, Ga.
GLENN COLEMAN.....	Newnan, Ga.
BARBARA COLLIE.....	Miami, Fla.
BRENDA COOPER.....	Atlanta, Ga.

ROW THREE

MATTIE COX.....	Atlanta, Ga.
CURTIS CROSKETT.....	McDonough, Ga.
SHIRLEY DALTON.....	Atlanta, Ga.
ANN DANIEL.....	Atlanta, Ga.
CHARLSIE DANIEL.....	Thomson, Ga.
ROSETTA DANIEL.....	Atlanta, Ga.

ROW FOUR

CATHERINE DAVIS.....	Atlanta, Ga.
DOROTHY DAVIS.....	Ormond Beach, Fla.
GERALDINE DAY.....	Ellenwood, Ga.
IDA DENT.....	Georgiana, Ala.
JAMES DOANES.....	Atlanta, Ga.
ROBERTA DOUTHIT.....	Atlanta, Ga.

ROW FIVE

CAROLYN DUKES.....	Atlanta, Ga.
FRANK EDWARDS.....	Gary, Ind.
MACK ELRIDGE.....	Birmingham, Ala.
ARTHUR EVANS.....	Atlanta, Ga.
CURTIS EVERETT.....	Cordele, Ga.
CLARICE FLOURNOY.....	Atlanta, Ga.



Foster
Fowlkes
Franklin
Freeman
Geralds
Geter

Gibson
Gleaton
Gray
Grier
Griggs
Hakeem

Hankerson
Harper
Harris
Harrison
Harrison
Hart

Haynes
Head
Henderson
Hicks
Hill
Hilliary

Hills
Hines
Hodges
Hornsby
Howard
Howard

ROW ONE

LILLIAN FOSTER.....Perry, Ga.
MARJORIE LORETTA FOWLKES.....Atlanta, Ga.
JEAN FRANKLIN.....Atlanta, Ga.
LAVANCES FRANKLIN FREEMAN.....Savannah, Ga.
ELIZABETH CORINE GERALDS.....Meridian, Miss.
MARY GLADYS GETER.....Atlanta, Ga.

ROW TWO

GLORIA IDA GIBSON.....Miami, Fla.
LORENZO GLEATON.....Atlanta, Ga.
LEVI GRAY.....St. Petersburg, Fla.
CARRIE LAVERNE GRIER.....Forsyth, Ga.
PATRICIA RAJA GRIGGS.....Barnesville, Ga.
IVAN PHILIP HAKEEM.....Bareilly, India

ROW THREE

MARGARET YVONNE HAYNES.....Atlanta, Ga.
EUGENE HEAD.....Griffin, Ga.
IRIS HENDERSON.....Conyers, Ga.
BESSIE MAE HICKS.....Thomasville, Ga.
LAVONIA HILL.....Greensboro, Ga.
MABLE ANITA HILLIARY.....Atlanta, Ga.

ROW FOUR

JOHN ALLEN HANKERSON.....Miami, Fla.
BENJAMIN FRANKLIN HARPER.....Kosciusko, Miss.
WILLIAM BENJAMIN HARRIS.....Columbus, Miss.
J. MARION HARRISON II.....Athens, Ga.
MARIE HARRISON.....Atlanta, Ga.
LOTTYE MAE HART.....Chicago, Ill.

ROW FIVE

MARY ELIZABETH HILLS.....Miami, Fla.
DOROTHY ANN HINES.....Grantville, Ga.
FRENCHY JOLENE HODGES.....Dublin, Ga.
THOMAS D. HORNSBY.....Augusta, Ga.
AMY JOYCE HOWARD.....Atlanta, Ga.
BRENDA JEAN HOWARD.....Rivera Beach, Fla.

Howard
Hudson
Hughes
Hunter
Hurt
Hutchens



Jamison
Jenkins
Jenkins
Jennings
Johnson
Johnson



Johnson
Johnson
Johnson
Johnson
Joiner
Jones



Jones
Jordan
Jordan
Joyner
Kendrick
Kornegay



Lane
Lanier
Lay
Leary
Lindley
Linsey



ROW ONE

FRANCIS HOWARD.....	Atlanta, Ga.
DELORES HUDSON.....	Atlanta, Ga.
RAYMOND HUGHES.....	Danville, Va.
BARBARA HUNTER.....	Birmingham, Ala.
JIMMY HURT.....	Greensboro, Ga.
DELORIS HUTCHENS.....	Douglasville, Ga.

ROW TWO

RUBY JAMISON.....	Atlanta, Ga.
GENEVA JENKINS.....	Orlando, Fla.
JEROME JENKINS.....	Brooklyn, N. Y.
JUANITA JENNINGS.....	Sylacauga, Ala.
ALFRED JOHNSON.....	Atlanta, Ga.
CATHERINE JOHNSON.....	Atlanta, Ga.

ROW THREE

JOHN JONES.....	Atlanta, Ga.
BEVERLY JORDAN.....	Atlanta, Ga.
JAMES JOYNER.....	Brooklyn, N. Y.
K. C. JORDAN.....	Ft. Lauderdale, Fla.
ROSEMARIE KENDRICK.....	Milledgeville, Ga.
GWENDOLYN KORNEGAY.....	Hazelhurst, Ga.

ROW FOUR

THEOPIA JOHNSON.....	Atlanta, Ga.
MARGARET JOHNSON.....	Atlanta, Ga.
RUTH JOHNSON.....	Chattanooga, Tenn.
WILDA JOHNSON.....	Atlanta, Ga.
BETTY JOINER.....	Atlanta, Ga.
EDWARD JONES.....	Atlanta, Ga.

ROW FIVE

MABEL LANE.....	Lanett, Ala.
PERCY LANIER.....	Birmingham, Ala.
JOHNNIE LAY.....	Statham, Ga.
EDNA LEARY.....	Newark, N. J.
KATIE LINDLEY.....	Atlanta, Ga.
JOAN LINSEY.....	Atlanta, Ga.



Long
Long
Lovelace
Lowe
Lynch
McCloud

McIver
Madden
Mahone
Merriweather
Merriweather
Miller

Mitchell
Momon
Moore
Moore
Moss
Moss

Mullins
Nance
Neal
Nelson
Nevelt
Ogletree

Oliver
Paige
Parham
Perry
Phillips
Pitts

ROW ONE

CAROLYN LUCYLLE LONG.....	Atlanta, Ga.
WYLMA LONG.....	Atlanta, Ga.
CLEAMONTINE LOVELACE.....	Roswell, Ga.
VIVIAN PENELOPE LOWE.....	Locust Grove, Ga.
WILLIE JAMES LYNCH.....	Newnan, Ga.
ANNA REAN McCLOUD.....	Macon, Ga.

ROW TWO

HATTIE B. McIVER.....	Brunswick, Ga.
BARBARA LOUISE MADDEN.....	Atlanta, Ga.
HENRIETTA MAHONE.....	Thomaston, Ga.
CHARLOTTE MERRIWEATHER.....	Atlanta, Ga.
ROBERT MERRIWEATHER.....	Atlanta, Ga.
MARTHA ELIZABETH MILLER.....	Stockbridge, Ga.

ROW THREE

DANIEL B. MITCHELL.....	Walterboro, S. C.
RUSSELL MOMON.....	Atlanta, Ga.
JACQUELYN MARY MOORE.....	Atlanta, Ga.
KATHLEEN MOORE.....	Clayton, Ga.
JOHN MILTON MOSS.....	Decatur, Ga.
WILLIE M. ALLEN MOSS.....	Atlanta, Ga.

ROW FOUR

JOSEPH MULLINS.....	Griffin, Ga.
ANGELINA NANCE.....	Greenwood, S. C.
QUEEN ESTHER NEAL.....	Talbotton, Ga.
L. JAMELLA NELSON.....	Sumter, S. C.
CHARLES HOWARD NEVETT.....	Bessemer, Ala.
BERNICE MARY OGLETREE.....	Greenville, Ga.

ROW FIVE

ROSE WILLIS OLIVER.....	Atlanta, Ga.
PRISCILLA ANTOINETTE PAIGE.....	Atlanta, Ga.
BARBARA ANN PARHAM.....	Chattanooga, Tenn.
ELEANOR ODELL GUEST PERRY.....	Atlanta, Ga.
ANASTATA YVONNE PHILLIPS.....	Baltimore, Md.
JACQUELYN CURTIS PITTS.....	Atlanta, Ga.

Plowden
Powell
Powell
Prayon
Pringle
Pugh



Randolph
Randolph
Ray
Roberts
Roberts
Robinson



Sauders
Scott
Scott
Seldon
Smith
Smith



Smith
Smith
Sparks
Snipes
Spratlin
Starks



Steele
Stephens
Stephens
Strozier
Sullivan
Taylor



ROW ONE

HARRY PLOWDEN.....	Brooklyn, N. Y.
DORIS POWELL.....	Newman, Ga.
ANTHONY POWELL.....	Atlanta, Ga.
BOBBIE PRAYON.....	Fayetteville, Ga.
LORETTA PRINGLE.....	Sumter, S. C.
JOHNNIE PUGH.....	Woodville, N. C.

ROW TWO

MARVA RANDOLPH.....	Fitzerald, Ga.
SARAH RANDOLPH.....	Atlanta, Ga.
RAY CALVIN.....	Atlanta, Ga.
BARBARA ROBERTS.....	Atlanta, Ga.
JOAN ROBERTS.....	East Pt., Ga.
SHIRLEY ROBINSON.....	Dublin, Ga.

ROW THREE

LILLIAN SAUDERS.....	Cheraw, S. C.
JOHNNIE SCOTT.....	Birmingham, Ala.
GLORIA SCOTT.....	Atlanta, Ga.
CARL SELDON.....	Atlanta, Ga.
LINDA SMITH.....	Douglasville, Ga.
NAOMI SMITH.....	Thomason, Ga.

ROW FOUR

SHIRLEY SMITH.....	Atlanta, Ga.
VIRGA SMITH.....	Barnesville, Ga.
CHRISTINE SPARKS.....	Atlanta, Ga.
CAROLYN SNIPES.....	Atlanta, Ga.
CORA SPRATLIN.....	Rayle, Ga.
COLEMAN STARKS.....	Atlanta, Ga.

ROW FIVE

JOINETTA STEELE.....	Birmingham, Ala.
GLADYS STEPHENS.....	Pelham, Ga.
MARY STEPHENS.....	Pelham, Ga.
EUGENE STROZIER.....	Luthersville, Ga.
MARK SULLIVAN.....	Atlanta, Ga.
LEON TAYLOR.....	Forest Park, Ga.



Taylor
Taylor
Taylor
Thomas
Thomas
Thompson

Tillman
Tillman
Travis
Traylor
Turnipseed
Usher

Walker
Walker
Walker
Ware
Warthen
Waters

Watts
Werts
White
White
Whisby
Whitaker

Williams
Williams
Williams
Williams
Williams

ROW ONE

LOUISE TAYLOR.....Waverly Hall, Ga.
MINNIE SHOPSHIRE TAYLOR.....Griffin, Ga.
SOLOMON TAYLOR.....Atlanta, Ga.
WADELIE PETRESE THOMAS.....Atlanta, Ga.
WYOMIE THOMAS.....Atlanta, Ga.
BARBARA ANN THOMPSON.....Atlanta, Ga.

ROW TWO

BEATRICE TILLMAN.....Atlanta, Ga.
MERLE ARN TILLMAN.....Quitman, Ga.
ROBERT L. TRAVIS, JR.....Vidalia, Ga.
JOANN TRAYLOR.....Thomaston, Ga.
ALFRED DOUGLAS TURNIPSEED.....Jonesboro, Ga.
VIVIEN USHER.....Decatur, Ga.

ROW THREE

BARBARA ANN WALKER.....Atlanta, Ga.
JEAN CAROLE WALKER.....Atlanta, Ga.
JEROLENE JACQUELINE WALKER.....Birmingham, Ala.
MILDRED LORRAINE WALKER.....Fort Myers, Fla.
THERESA ANN WARE.....Atlanta, Ga.
JULIUS FELICIANO WARTHEN.....Sandersville, Ga.

ROW FOUR

WILLIAM WATERS.....Atlanta, Ga.
KATHRYN WATTS.....La Grange, Ga.
RUFUS WERTS.....Gastonia, N. C.
JAMES EDWARD WHITE.....Elberton, Ga.
JIMMY OTIS WHITE.....Elberton, Ga.
DOROTHY WHISBY.....Macon, Ga.

ROW FIVE

VERA WHITAKER.....Scottdale, Ga.
BETTY JEAN WILLIAMS.....Madison, Ga.
EOLA WILLIAMS.....Davisboro, Ga.
FRANCES ERNESTINE WILLIAMS.....Atlanta, Ga.
HARRIET LOUISE WILLIAMS.....Chattanooga, Tenn.
JIMMY LEE WILLIAMS.....Columbus, Miss.

Williams
Williams
Willingham
Wilson
Womark



Wood
Wooten
Wright
Wright
Young

ROW ONE

MARY WILLIAMS.....	Rome, Ga.
OWEN WILLIAMS.....	Atlanta, Ga.
JOYCE WILLINGHAM.....	Atlanta, Ga.
SALLIE WILSON.....	Atlanta, Ga.
ROCHELLE WOMARK.....	Atlanta, Ga.

ROW TWO

RUBY WOOD.....	Atlanta, Ga.
MARY WOOTEN.....	Atlanta, Ga.
RUBY WRIGHT.....	Ft. Lauderdale, Fla.
SAM WRIGHT.....	Atlanta, Ga.
PATRICIA YOUNG.....	Laurel, Miss.

Winter Wonderland



Just Scenes

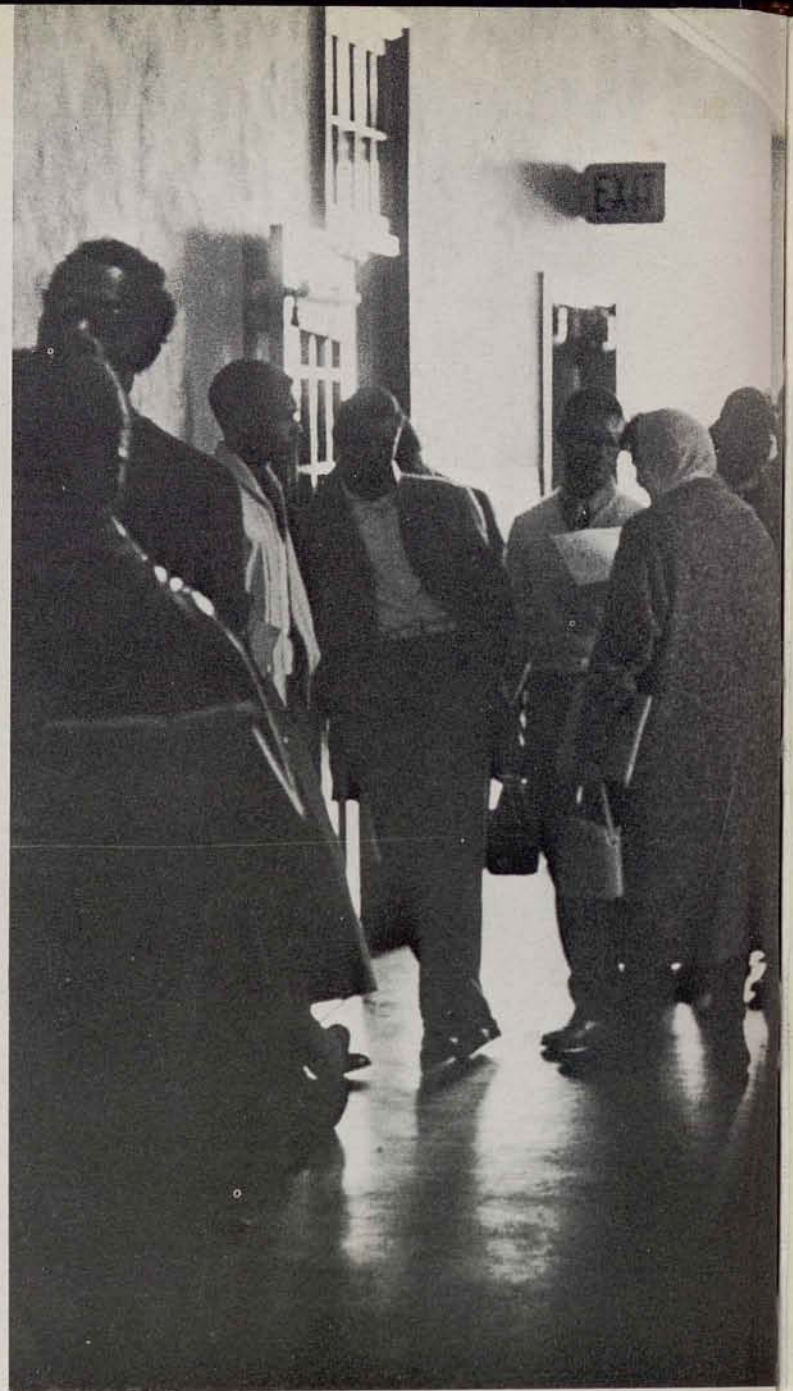

These are . . .
The Freshmen



FRESHMAN OFFICERS

Gladys Luster
Secretary

Donald High
Vice-President

Peggy Kirby
Secretary

Theodore Baker
President

William Appling
Treasurer



Aaron
Adams
Adams
Albert
Aldridge
Alexander

Allen
Anderson
Appling
Arrington
Askew
Austin

Bacote
Bailey
Baker
Baker
Balton
Barksdale

Barksdale
Barrett
Barksdale
Bass
Bembry
Belcher

Beasley
Bibb
Biggs
Birchette
Blossingame
Borum

Bowen
Bowman
Boyken
Bridges
Bridges
Brinson

ROW ONE

CYNTHIA AARON.....Atlanta, Ga.
FLONNIE ADAMS.....Pompano Beach, Fla.
GLORIA ADAMS.....Jacksonville, Fla.
JOHN ALBERT.....Ft. Pierce, Fla.
DELORES ALDRIDGE.....Tampa, Fla.
ANNE ALEXANDER.....Rockmart, Ga.

ROW TWO

JOE ALLEN.....LaGrange, Ga.
BEATRICE ANDERSON.....Atlanta, Ga.
WILLIAM APPLING.....Atlanta, Ga.
MARVIN ARRINGTON.....Atlanta, Ga.
MARJORIE ASKEW.....Gakketville, Ga.
HARRY AUSTIN.....Gary, Indiana

ROW THREE

JOSEPH BACOTE.....Bronx, N. Y.
ANNIE BAILEY.....Eatonton, Ga.
MARTHA BAKER.....Atlanta, Ga.
THEODORE BAKER.....St. Petersburg, Fla.
BARBARA BALTON.....Birmingham, Ala.
ELOISE BARKSDALE.....Atlanta, Ga.

ROW FOUR

ROBERT BARKSDALE.....Atlanta, Ga.
MARSHALL BARRETT.....Atlanta, Ga.
WILLIE BARKSDALE.....Atlanta, Ga.
CARRIE BASS.....Macon, Ga.
RUTHIE BEMBRY.....Rochelle, Ga.
ANNIE BELCHER.....Atlanta, Ga.

ROW FIVE

CAROLYN BEASLEY.....Atlanta, Ga.
BEVERLY BIBB.....Augusta, Ga.
FRANK BIGGS.....Atlanta, Ga.
RUTH BIRCHETTE.....Atlanta, Ga.
MARIAN BLASSINGAME.....Greenville, S. C.
JOHN BORUM.....Atlanta, Ga.

ROW SIX

RONALD BOWEN.....Atlanta, Ga.
DENYSE BOWMAN.....Augusta, Ga.
MARY BOYKEN.....Miami, Fla.
FANNIE BRIDGES.....Atlanta, Ga.
MAMIE BRIDGES.....Atlanta, Ga.
RONALD BRINSON.....New York, N. Y.

Broadus
Broady
Bronner
Brown
Brown
Brown

Brown
Bryant
Bryant
Bullock
Burke
Caldwell

Calhoun
Carithers
Carmichael
Carter
Chapman
Cherry

Clark
Cleveland
Cleveland
Colson
Cook
Cooper

Craig
Crimrose
Culbreth
Daniels
Danley
Davis

Dean
Dean
Dennis
Dewberry
Dorsey
Dorsey



ROW ONE

STENSON BROADDUS.....Louisville, Kentucky
CHRISTINE BROADY.....Macon, Ga.
LENA BRONNER.....Atlanta, Ga.
AUDREY BROWN.....West Palm Beach, Fla.
CHARLES BROWN.....Albany, Ga.
GERALDINE BROWN.....Covington, Ga.

ROW TWO

WILLIE BROWN.....Talladega, Ala.
JOHN BRYANT.....Jonesboro, Ga.
JOHN BRYANT.....Atlanta, Ga.
CAROLYN BULLOCK.....Miami, Fla.
MELVIN BURKE.....Atlanta, Ga.
BARBARA CALDWELL.....Greensboro, N. C.

ROW THREE

VIVIAN CALHOUN.....Atlanta, Ga.
RUBY CARITHERS.....Commerce, Ga.
FRANCES CARMICHAEL.....Anniston, Ala.
ANNIE CARTER.....Newnan, Ga.
CLARA CHAPMAN.....Macon, Ga.
MILTON CHERRY.....Rome, Ga.

ROW FOUR

ADELAIDE CLARK.....Chattanooga, Tenn.
MARY CLEVELAND.....Elberton, Ga.
WILBERT CLEVELAND.....Fitzgerald, Ga.
PATRICIA COLSON.....Baldwin, Fla.
MIRIAM COOK.....Atlanta, Ga.
MAURICE COOPER.....Atlanta, Ga.

ROW FIVE

PATRICIA CRAIG.....Atlanta, Ga.
JACQUELYN CRIMROSE.....Atlanta, Ga.
SHIRLEY CULBRETH.....New York, N. Y.
QUANITA DANIELS.....Dublin, Ga.
DOROTHY DANLEY.....Winston, Ga.
BETTYE DAVIS.....Columbus, Ga.

ROW SIX

ANNIE DEAN.....Rome, Ga.
EDWARD DEAN.....Catersville, Ga.
LYMAN DENNIS.....Eatonton, Ga.
EVELYN DEWBERRY.....Covington, Ga.
SIDNEY DORSEY.....Brooklyn, N. Y.
THOMAS DORSEY.....Atlanta, Ga.



Drake
Dudley
Dunlap
Easley
Edge
Edmonson

Eiland
Epps
Evans
Evans
Evergin
Everhart

Favors
Flanigan
Flenoury
Foster
Foster
Foster

Foster
Franklin
Frazier
Frazier
Frazier
Garfield

Garrett
Gates
Geter
Gholston
Gibbons
Glover

Goode
Goalsby
Goosby
Gordan
Gordan
Greene

ROW ONE

LUCIOUS DRAKE.....Thomaston, Ga.
BOBBIE DUDLEY.....West Palm Beach, Fla.
NETTIE DUNLAP.....Atlanta, Ga.
WILLIE EASLEY.....Atlanta, Ga.
JUANITA EDGE.....Atlanta, Ga.
IVERRIA EDMONSON.....Shawmut, Ala.

ROW TWO

WILLIAM EILAND.....Chicago, Ill.
LILLIAN EPPS.....Atlanta, Ga.
GLORIA EVANS.....Barnesville, Ga.
JOSEPH EVANS.....Nassau, Bahamas
VERNA EVERGIN.....Marietta, Ga.
IDA EVERHART.....Cordele, Ga.

ROW THREE

THELMA FAVORS.....Atlanta, Ga.
LOUIS FLANIGAN.....Atlanta, Ga.
RICHARD FLENOURY.....Atlanta, Ga.
ANITA FLOWERS.....Jesup, Ga.
ANN FOSTER.....Chattanooga, Tenn.
CAROLYN FOSTER.....Atlanta, Ga.

ROW FOUR

CHARLENE FOSTER.....Atlanta, Ga.
ABRAHAM FRANKLIN.....Atlanta, Ga.
CALVIN FRAZIER.....Tennille, Ga.
JOSEPHINE FRAZIER.....Anniston, Ala.
REGENIA FRAZIER.....Marietta, Ga.
ANITA GARFIELD.....Atlanta, Ga.

ROW FIVE

CLARENCE GARRETT.....Marietta, Ga.
ROSELYN GATES.....Macon, Ga.
CLARENCE GETER.....Atlanta, Ga.
MARY GHOLSTON.....Miami, Fla.
DANA GIBBONS.....Atlanta, Ga.
ROBERT GLOVER.....Philadelphia, Penn.

ROW SIX

FREDDIE GOODE.....Gainesville, Fla.
ELOISE GOALSBY.....Birmingham, Ala.
HUGH GOOSBY.....Newnan, Ga.
THOMAS GORDAN.....Galveston, Tex.
WILLIE GORDAN.....Rome, Ga.
JACQUELYN GREENE.....Columbia, S. C.

Gresham
Gresham
Grimes
Guines
Haddocks
Halliman

Hall
Hamilton
Hardeman
Hardeman
Harper
Harris

Harris
Hart
Haywood
Heard
Hearst
Heidt

Henderson
Hepburn
Hicks
High
High
Hill

Hodge
Holman
Holtz
Hopkins
Hudgins
Hughes

Hunter
Hunter
Hunt
Isom
Ivory
Jackson



ROW ONE

DELORIS GRESHAM.....	Atlanta, Ga.
SHERRY GRESHAM.....	Atlanta, Ga.
RALPH GRIMES.....	Atlanta, Ga.
PATRICIA GUINES.....	Chattanooga, Tenn.
MADLINE HADDOCKS.....	West Palm Beach, Fla.
ALLEN HALLIMAN.....	Decatur, Ga.

ROW TWO

MARGARET HALL.....	Scottdale, Ga.
LLOYD HAMILTON.....	Charleston, S. C.
EDDIE HARDEMAN.....	Covington, Ga.
PHILLIP HARDEMAN.....	Covington, Ga.
SHIRLEY HARPER.....	Atlanta, Ga.
BARBARA HARRIS.....	Atlanta, Ga.

ROW THREE

MADIE HARRIS.....	Atlanta, Ga.
SAMUEL HART.....	Forsyth, Ga.
ANNE HAYWOOD.....	Atlanta, Ga.
DORIS HEARD.....	Atlanta, Ga.
JUDITH HEARST.....	Atlanta, Ga.
JOAN HEIDT.....	Atlanta, Ga.

ROW FOUR

HERBERT HENDERSON.....	Alcoa, Tenn.
WILFORD HEPBURN.....	Miami, Fla.
PERCY HICKS.....	Birmingham, Ala.
DONALD HIGH.....	Atlanta, Ga.
HELEN HIGH.....	Atlanta, Ga.
SYLVIA HILL.....	East Pt., Ga.

ROW FIVE

YVETTE HODGE.....	Savannah, Ga.
OYETTA HOLMAN.....	Hodges, S. C.
GERLENE HOLTZ.....	Chicago, Ill.
WALTER HOPKINS.....	Decatur, Ga.
LORETTA HUDGINS.....	Columbus, Ga.
BRENDA HUGHES.....	Atlanta, Ga.

ROW SIX

LELIA HUNTER.....	Newnan, Ga.
MARIE HUNTER.....	Atlanta, Ga.
ROOSEVELT HUNTER.....	Atlanta, Ga.
GEORGE ISOM.....	Birmingham, Ala.
MINNIE IVORY.....	Gainesville, Ga.
CLARA JACKSON.....	Maryville, Tenn.



Jackson
Jackson
Jackson
Jackson
Jenkins
Jenkins

Jenkins
Johnson
Johnson
Johnson
Johnson
Jones

Jones
Jones
Jones
Jones
Jones
Jordan

Kennedy
Kennedy
Kilpatrick
King
Kirby
Laremont

Law
Lawrence
Lee
Logan
Logan
Luster

McCray
McGahee
McLemore
McNeal
Mapp
Marsh

ROW ONE

DAVID JACKSON.....Atlanta, Ga.
DOROTHY JACKSON.....Birmingham, Ala.
FAYE JACKSON.....Madison, Ga.
JOHN JACKSON.....Atlanta, Ga.
BENNIE JENKINS.....Atlanta, Ga.
MARY JENKINS.....Camilla, Ga.

ROW TWO

OCTAVIA JENKINS.....Newnan, Ga.
FORREST JOHNSON.....Atlanta, Ga.
HERMAN JOHNSON.....Atlanta, Ga.
PATRICIA JOHNSON.....Doraville, Ga.
OTIS JOHNSON.....Memphis, Tenn.
CLARA JONES.....Snow Hill, Maryland

ROW THREE

JOHN JONES.....Gainesville, Fla.
ROBERT JONES.....East Pt., Ga.
RUTHE JONES.....Macon, Ga.
STACEY JONES.....Gainesville, Fla.
QUENCIS JONES.....Atlanta, Ga.
JOYCE JORDAN.....Orlando, Fla.

ROW FOUR

BOBBIE KENNEDY.....Greenville, S. C.
MILDRED KENNEDY.....Black Mountain, N. C.
WYLIE KILPATRICK.....Decatur, Ga.
DOUGLAS KING.....Atlanta, Ga.
PEGGYE KIRBY.....Atlanta, Ga.
DAPHINE LAREMONT.....Venezuela, S. America

ROW FIVE

ROSALYN LAW.....Bessemer, Ala.
HERBIE LAWRENCE.....Greensboro, Ga.
AIRRENER LEE.....Savannah, Ga.
HELEN LOGAN.....Mobile, Ala.
SAMUEL LOGAN.....Chattanooga, Tenn.
GLADYS LUSTER.....Chicago, Ill.

ROW SIX

VIVIAN McCRARY.....Bainbridge, Ga.
JASPER MCGAHEE.....Augusta, Ga.
SHARLISS McLEMORE.....West Pt., Ga.
ERROL McNEAL.....Smyrna, Ga.
ANNIE MAPP.....Atlanta, Ga.
CASSANDRA MARSH.....Atlanta, Ga.

Martin
Martin
Mayo
Mays
Mays
Meadows

Merritt
Middlebrooks
Millen
Mills
Minter
Mitchell

Momon
Moore
Moore
Moore
Moss
Mullins

Munlin
Nelson
Newbold
Newton
Norman
North

Nunnally
Oden
Oliner
Palmer
Parks
Parks

Parland
Parlor
Partridge
Perry
Phillips
Pierce



ROW ONE

PRINCE MARTIN.....	Atlanta, Ga.
WILLIE MARTIN.....	Atlanta, Ga.
MARIANNE MAYO.....	Pelham, Ga.
MAMIE MAYS.....	Atlanta, Ga.
MILLIE MAYS.....	Barnesville, Ga.
WILLIE MEADOWS.....	Decatur, Ga.

ROW TWO

THOMAS MERRITT.....	Atlanta, Ga.
BARBARA MIDDLEBROOKS.....	Atlanta, Ga.
CONETHIA MILLEN.....	Atlanta, Ga.
JENELL MILLS.....	Ashville, N. C.
SHIRLEY MINTER.....	Atlanta, Ga.
MILDRED MITCHELL.....	Newnan, Ga.

ROW THREE

VERDELL NORMAN.....	Atlanta, Ga.
ERNEST MOORE.....	Cedartown, Ga.
JEAN MOORE.....	Atlanta, Ga.
MARY MOORE.....	Jonesboro, Ga.
JARVIS MOSS.....	LaGrange, Ga.
PATRICIA MULLINS.....	Atlanta, Ga.

ROW FOUR

GLORIA MUNLIN.....	Statesboro, Ga.
TERRY NELSON.....	Cedartown, Ga.
IDA NEWBOLD.....	Pompano Beach, Fla.
HARVEY NEWTON.....	Collegepark, Ga.
LANA NORMAN.....	Bremen, Ga.
JACQUELINE NORTH.....	Atlanta, Ga.

ROW FIVE

JOHNNY NUNNALLY.....	Dawson, Ga.
SHIRLEY ODEN.....	East Pt., Ga.
BETTYE OLINER.....	Wadley, Ga.
LORAN PALMER.....	Atlanta, Ga.
AUTHUR PARKS.....	Atlanta, Ga.
JOHN PARKS.....	Atlanta, Ga.

ROW SIX

CHARLESZETTA PARLAND.....	Brunswick, Ga.
BRENDA PARLOR.....	Atlanta, Ga.
DORIS PARTRIDGE.....	Atlanta, Ga.
JOHNNIE PERRY.....	Miami, Fla.
EFFIE PHILLIPS.....	Atlanta, Ga.
CHARLES PIERCE.....	St. Petersburg, Fla.

Pippins
Pittman
Pleas
Pompey
Prease
Price

Price
Pullin
Rainey
Rasberry
Rawls
Redding

Reeves
Rhoadesor
Ricks
Ringer
Robbins
Robinson

Roddie
Rollins
Rumph
Russell
Sanders
Schofield

Scott
Scott
Sherman
Shivers
Shopshire
Simmons

Simmons
Simpson
Sims
Smith
Steele
Stevens

ROW ONE

BRENDA PIPPINS.....Atlanta, Ga.
ANNIE PITTMAN.....Stockbridge, Ga.
ADDIE PLEAS.....Atlanta, Ga.
GWENDOLYN POMPEY.....Valdosta, Ga.
JOYCE PREASE.....Greenville, S. C.
SAMOLYN PRICE.....Dawson, Ga.

ROW TWO

THEODORE PRICE, JR.....Newnan, Ga.
ANITA LOUISE PULLIN.....McDonough, Ga.
JAMES RAINEY.....College Pk., Ga.
CHARLES RASBERRY.....New York, N. Y.
DELORES J. RAWLS.....Miami, Fla.
CLARA LEE REDDING.....Forsyth, Ga.

ROW THREE

CARL REEVES.....Brooklet, Ga.
EUGENE BOSTIC RHOADES.....Asbury Pk., N. J.
BETTY RICKS.....Atlanta, Ga.
ALYCE FAY RINGER.....LaGrange, Ga.
DOLLIE RUTH ROBBINS.....Midway, Ala.
SYLVIA ELAINE ROBINSON.....Atlanta, Ga.

ROW FOUR

MILDRED RODDIE.....Jackson, Ga.
CATHERINE ROLLINS.....Montgomery, Ala.
WALLACE RUMPH II.....Fort Valley, Ga.
WANDAS MELDINA RUSSELL.....Atlanta, Ga.
ALMEDIA EARNESTINE SANDERS.....St. Petersburg, Fla.
DOROTHY SCHOFIELD.....Cordele, Ga.

ROW FIVE

JOCELYN PERRYANA SCOTT.....Atlanta, Ga.
MARY ANN SCOTT.....Atlanta, Ga.
LILLA MAE SHERMAN.....Atlanta, Ga.
BETTY JANE SHIVERS.....Bainbridge, Ga.
JAMES MAYNARD SHOPSHIRE.....Griffin, Ga.
DEAN EDWARD SIMMONS.....McMinnville, Tenn.

ROW SIX

ESTELLA LOUISE SIMMONS.....Monroe, Ga.
WALTER ALFRED SIMPSON.....New York, N. Y.
SHIRLEY ANN SIMS.....McDonough, Ga.
BAZALENE SMITH.....Atlanta, Ga.
NANCY GERALDINE STEELE.....Atlanta, Ga.
BARBARA JEAN STEVENS.....Atlanta, Ga.

Stevens
Stevenson
Stewart
Strickland
Styles
Thomas

Thomas
Thompson
Thrasher
Tiller
Tillman
Tolbert

Trotter
Tucker
Turner
Turner
Turner
Turner

Tutt
Vinson
Wade
Walker
Walker
Walker

Walker
Walters
Walton
Ward
Washington
Washington

West
Waters
Watts
White
Whitehead
Wideman



ROW ONE

LUCY STEVENS.....Atlanta, Ga.
TOMMY STEVENSON.....Marietta, Ga.
ROSLYN INEZ STEWART.....Atlanta, Ga.
WILBERT HAROLD STRICKLAND.....Atlanta, Ga.
EARLINE DELORES STYLES.....Chattanooga, Tenn.
CLEVELAND THOMAS.....McDonough, Ga.

ROW TWO

LEILA MAE THOMAS.....Miami, Fla.
MARY JULIETTE THOMPSON.....Newnan, Ga.
BERTHA LEE THRASHER.....Atlanta, Ga.
MARVIN EUGENE TILLER.....Centre, Ala.
DELORES TILLMAN.....Augusta, Ga.
GERALDINE TOLBERT.....Atlanta, Ga.

ROW THREE

ALVIN TIMOTHY TROTTER.....Sayreton, Ala.
ROBERT HOUSTON TUCKER.....New Orleans, La.
ANNIE MAE TURNER.....Jeffersonville, Ga.
EMMA JEAN TURNER.....Atlanta, Ga.
FARRIS EUBANKS TURNER.....Atlanta, Ga.
JEANETTE TURNER.....East Point, Ga.

ROW FOUR

VALERIA JOYCE TUTT.....Augusta, Ga.
EUGENIA VINSON.....Macon, Ga.
JOHN WILLIAM WADE, JR.....Alcoa, Tenn.
FREEMAN WALKER.....Columbus, Ga.
RICHARD LEWIS WALKER.....Birmingham, Ala.
SANDRA LA VERNE WALKER.....Atlanta, Ga.

ROW FIVE

WALDO WALKER.....Atlanta, Ga.
ROBERT JAMES WALTERS.....Atlanta, Ga.
ROBERT EDMOND WALTON.....St. Petersburg, Fla.
HASKELL WARD.....Griffin, Ga.
ANNIE DORIS WASHINGTON.....Bainbridge, Ga.
CARROLL JACK WASHINGTON.....New Iberia, La.

ROW SIX

A. BARBARA WEST.....Camilla, Ga.
CLYDE LAWSON WATERS, JR.....Asheville, N. C.
LOUISE WATTS.....Mulga, Ala.
LINDA MARIE WHITE.....Chicago, Ill.
JACQUELINE WHITEHEAD.....Atlanta, Ga.
BRENDA DE VORA WIDEMAN.....Atlanta, Ga.



Wiggins
Williams
Williams
Williams
Williams
Williams
Williams

Williams
Williams
Williamson
Willis
Wilson
Wilson
Wilson

Wilson
Wilson
Woodall
Woods
Wright
Wynne
Younger

Zachary
Zeigler

ROW ONE

BRENDA ROCHELLE WIGGINS.....Atlanta, Ga.
BRADLY VAN WILLIAMS.....Atlanta, Ga.
CAROLYN WILLIAMS.....College Park, Ga.
CHARLES WILLIAMS, JR.....Barnesville, Ga.
CURTIS WILLIAMS.....Columbus, Ga.
EDNA MARIE WILLIAMS.....Chattanooga, Tenn.
EDWARD WILLIAMS.....Chicago, Ill.

ROW TWO

ROBERT CHESTER WILLIAMS.....Birmingham, Ala.
ROBERT LEE WILLIAMS.....Atlanta, Ga.
ROBERT LOUIS WILLIAMSON.....Atlanta, Ga.
JOSEPH WILLIS.....Augusta, Ga.
LIONEL GAMALIEL WILSON.....Danville, Va.
GEORGE ANDREW WILSON.....Atlanta, Ga.
MARY ELIZABETH WILSON.....Chattanooga, Tenn.

ROW THREE

OLIN CECIL WILSON.....Atlanta, Ga.
ROSALANN ESTER WILSON.....Kingstree, S. C.
AARON WOODALL.....Chattanooga, Tenn.
WALTER FRANK WOODS.....Atlanta, Ga.
VELVIA M. WRIGHT.....Atlanta, Ga.
RAY WYNNE.....Chicago, Ill.
LEWISTINE ETHEL YOUNGER.....New York, N. Y.

ROW FOUR

CORA JEAN ZACHARY.....Anniston, Ala.
IDA LEVONIA ZEIGLER.....Sylvania, Ga.



*Fraternities
and
Sororities*





Sorors of Alpha Pi Chapter, Alpha Kappa Alpha Sorority

Alpha Kappa Alpha

Since May 21, 1930, when Alpha Pi Chapter of Alpha Kappa Alpha Sorority was first organized on the campus of Clark University, members of the chapter have caught and held vision of true sisterhood. Members of the chapter have been leaders in promoting scholarship, high ethical and cultural standards, womanhood, unity and friendship among women. Omniscious of Alpha Kappa Alpha's standards and goals, they have attained heights and won honors which have made them an asset to AKA, to society and to Clark.

Under the capable leadership of Basileus Alfreda Bradley and advisorship of Soror Fannie B. Whipple, Alpha Pi's activities for the year included the annual rush party for the newly inducted Clarkites. The theme for this year's occasion was "Greenwich Village." Thanksgiving could never pass without the members of Alpha Pi giving their "Sock Hop" to obtain food for needy families. Contributions were given to the Community Chest and U.N.C.F. drive, to the Speech and Hearing Clinic for entertainment for the children, a halloween party was given. A reception after the Coronation was given honoring all queens.

Founders Day exercises were held during the month of February. Activities included the Annual Chapel Program, awarding of

Pledges Rubye Jamison, Gwendolyn Kornegay and Anastatia Phillips





Alfreda talks with Founders Day speaker, Dr. Lynette Saine



Group together after their chapel program

scholarship; and a year's subscription to the periodical "The American Scholar" was presented to Clark's Library director. The services concluded with dinner together with all the Sorors. This year's recipients were Soror Betty P. Williams and Linda White, a freshman of Chicago, Ill.

AKA's feel certain that the real spirit of Alpha Kappa Alpha is shown by their deeds. We take pride in the accomplishments of individual Sorors. Lydia Tucker, Betty P. Williams, Alfreda Bradely were elected to "Who's Who Among College Students in American Colleges and Universities," holding positions in organizations are Zeline Basemore, Vice-President of Holmes Hall and President of the Y.W.C.A., Lydia Tucker, Secretary of the S.G.A., Daisy Harris, Asst. Dormitory Directress, Merner Hall, Discussion Leader for Leadership Conference.

AKA's are found leading and participating in every phase of college life. Kate Autrey, Personal Attendant to "Miss Clark," Holmes Hall Lady of the month; Joyce Rankin, "Miss Loyalty"; Doris and Dorothy Thomas, "Miss Alpha Phi Alpha"; and Juliette Amey, "Miss Philharmonic."

The path of the "Burning Sands" found along its hallowed route the footprints of Jacquelin Brown, Eleanor Brayboy, Rosetta Daniels, Nancy Banks, Loretta Fowlkes, Rosaline Geddis, Bessie Hicks, Mable Hilliary, Mary Hills, Canary Chapman, Christine Sparks, and Jean Walker.

Alpha Pi Chapter is striving to win even greater laurels, to retain her status as one of the leading undergraduate chapters of the Sorority and to bring glory and honor to Alpha Kappa Alpha and to Clark College.

ALPHA PI OFFICERS

ALFREDA BRADLEY.....	Basileus
ANNIE BARNES	Anti-Basileus
HELEN WILSON	Grammateus
JULIETTE AMEY	Epistoleus
KATE AUTREY	Dean of Pledges
DORIS AND DOROTHY THOMAS.....	Asst. Dean of Pledges
ZELINE BASEMORE	Tamiouchos
SYLVIA PETERSON	Philacter
ROSALIND PARKER	Keeper of Records
LYDIA TUCKER	Parliamentarian
JOYCE RANKIN.....	Reporter to the Ivy Leaf
BETTY P. WILLIAMS.....	Hodegus
VIVIAN MCCRARY AND MAUDETTE HILL.....	Representatives to Pan Hellenic Council

*Helen Wilson
Grammateus*

*Annie Barnes
Anti Basileus*

*Alfreda Bradley
Basileus*



Delta Sigma Theta



Sigma Chapter of Delta Sigma Theta Sorority

"Intelligence is the Touch of Wisdom"

"Success" is the label given to all of the projects undertaken by the members of Sigma Chapter of the Delta Sigma Theta Sorority, Inc., for the year of 1959-60. Under the fruitful leadership of Miss Joyce Ross, the president for this year, the members of the sorority have shared in a year of profitable activities.

The Delta's calendar of events consists of a variety of projects. Some of these are civic projects, community projects, campus projects, and goals set by the members of the sorority.

Across the burning sands into Greekland by way of Delta, fifteen lovely young ladies made their debut in the month of December, 1959. These neophytes were Helen

Allen, Mattie Jo Arnold, Shirley Banks, Mattie Barkley, Mattie L. Brown, Shirley Brown, Harriett Bryant, Brenda Cooper, Dorothy Davis, Brenda Howard, Johnnie Lay, Carolyn Long, Queen Neal, Theresa Ann Ware, and Rebecca Brown. During that time three active pyramids were inducted who were Misses Barbara Aguirre, Naomi Smith and Jo Ann Taylor.

Four Sorors made "Who's Who Among Students in American Colleges and Universities." They were Misses Lois Banks, Johnnie Dave, Joyce Ross, and Ruby Hamilton.

Other members include Henrietta Askew, Mattie M. Brown, Ann Bryson, Billie Ann Daniel and Kathryn Reed.



Sigma Chapter's Officers (l-r) Freddye L. George, Recording Secretary; Joyce Ross, President; Geraldine Ellis, Vice-President.

The Pyramid Club (l-r) Barbara Aguirre, Jo Ann Taylor, and Naomi Smith.



Reception given for Honor Roll students.



DELTA OFFICERS

JOYCE ROSS	President
GERALDINE ELLIS.....	Vice President
FREDDYE GEORGE	Recording Secretary
GLORIA GOWDY.....	Corresponding Secretary
LOURIA BAILEY.....	Dean of Pledges
ADA SNELL.....	Dean of Probates
BARBARA WARD	Treasurer
ANNETTE HARRIS	Chaplain
AGNES MAXEY.....	Reporter
RUBIE SMITH	Keeper of Records
JOHNNIE DAVE.....	Sergeant-at-Arms
LOIS BANKS.....	Chairman of Programs
GWENDOLYN STEELE.....	
.....	Chairman of Social Committee
REBECCA BROWN, GWENDOLYN STEELE.....	
.....	Representatives to Pan-Hellenic



Sorors of Psi Chapter of Zeta Phi Beta Sorority

Zeta Phi Beta

Psi Chapter of Zeta Phi Beta Sorority, Inc., are on deck for another year of constructive service. The path of the "Burning Sands" found along its hallowed route the footprints of Johnnie Upshaw.

In keeping with our observance of Founders Day, Psi Chapter paused in January to pay tribute to the founding of our sorority by presenting a chapel program. The founders are Sorors Arozonna Cleaver, Myrtle Tyler, Viola Tyler, Fannie Pettie, and Pearl Neal. Assisting brothers were Brother Charles S. Taylor and Brother A. Langston Taylor.

Psi Chapter is striving to win every laurel, to retain her status as one of the leading undergraduate chapters of the sorority and to bring glory and honor to Zeta Phi Beta and Clark College. The officers of Psi Chapter are as follows:

Basileus, Mary Gavins; Brammateus, Bernice Johnson; Dean of Pledges, Louis Lee; Tamias, Rachel Collins; Antapokritis, Regina Jenkins; Representatives to Pan-Hellenic Council, Bernice Johnson and Louis Lee; Advisor, Soror Grace W. Phillips.

Sorors gather after Founders Day Program



*Kappa
Alpha
Psi*



Jesse McDade

Arthur Clay

Kappas with Sweetheart Joyce Hughes



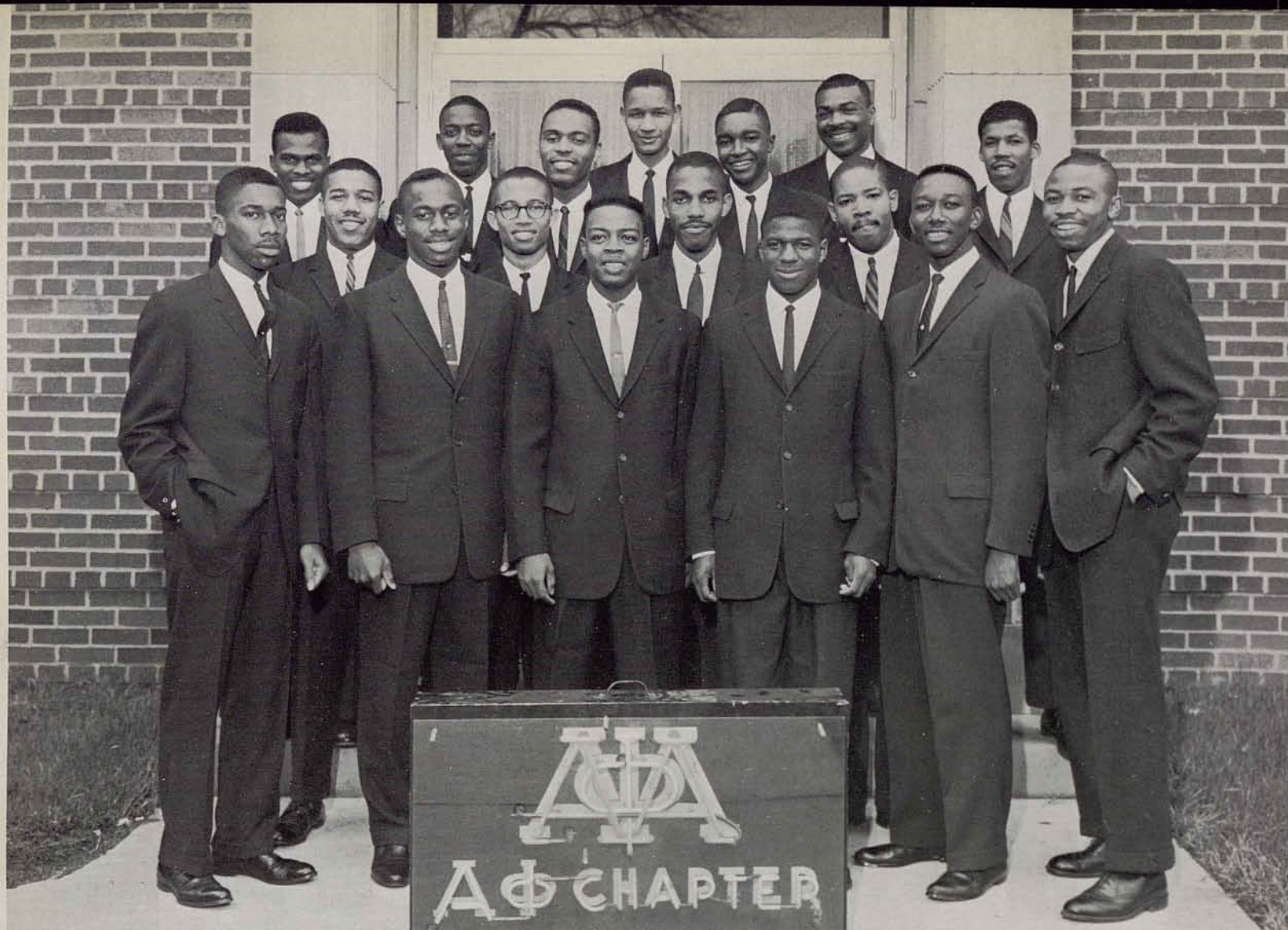

Alpha Phi Alpha

There is an act of Providence in the commencement and perpetuation of any movement of permanence and mobility. God through his prescience, loving care and intervention guided the Seven Jewels at Cornell University in Ithaca, New York, in 1906, when they were founding Alpha Phi Alpha Fraternity, Inc. Prolifically the number has mutated from seven to twenty-six thousand plus, who indefatigably promote manly deeds, scholarship, and brotherly love for all mankind. Due to the same providence an indisputably potent link was annexed to the chain of Alphadom with the purveyance of Alpha Phi Chapter at Clark University on January 28, 1927. The founders Brothers James P. Brawley, M. S. Davage, and E. Luther Brooks, are held in our memories as erously in the building and maintenance of Alpha Phi Chapter and Clark College.

Under theistical guidance again the chapter's officers arbited a performance of magnanimity. These officers are the honorable Jerry Hardee, president and representative to the Pan-Hellenic Council; Fred Foster, vice-president and assistant dean of pledges; Willie Steward, recording secretary; Joe Carter, treasurer; William B. McClain, corresponding secretary and representative to the Pan-Hellenic Council; MacAuthor Florance, financial secretary; James Brenton, parliamentarian; James Crawford, historian; Randell Pon-

der, Chaplain; Frank Wiley, Sergeant-at-arms; Bobby Watkins, dean of pledges; and Ray Prince, editor. Unfalterable guidance and non-abrogable services were rendered by Bros. John Harris and Solomon Sears, faculty advisors. For the second year Doris and Dorothy Thomas reigned as Misses Alpha Phi Alpha.

The year's activities commenced with our annual "Smoker" at Holmes Hall, then we joined our AKA sisters, and with them the true house of Alpha was established in miniature.

We celebrated Founders Day on December 4 and presented the school a portrait of our late honorable brother, E. Luther Brooks, one of our founders, who was a professor in the Chemistry Department for twenty-one years.

We have such men among the twenty-four Alpha Phi Brothers who adhere to being first of all, servants of all, and transcendents of all in the indefatigable pursuit for proficiency in socio-civic relationships. Joe Carter is president of the Brawley Hall Senate, vice president of the Business Forum, captain of the football team and is a member of Who's Who.

William McClain is assistant vice president elect to the Southern Region of Alpha Phi Alpha Fraternity, Inc.; he is a member of Who's Who for the second time. Ray Prince is



The College was presented a portrait of the late Professor E. Luther Brooks, during the Alpha's Founders Day program.



Fall probates with their queen Miss Christine Sparks.

Spring probates, Charles Clarke, Thomas Hornsby and their queen Anastatia Phillips.

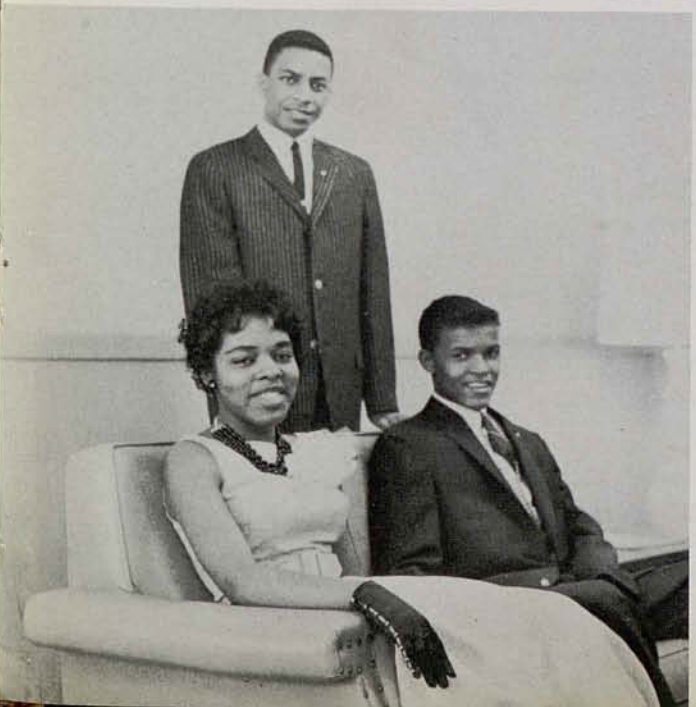

making his debut as president of the Senior class and representative to the Student Government Association. Randal Ponder is president of the Clark College division of the N.A.A.C.P. Willie Steward is serving in the capacity of vice president of the Junior class and representative to the S.G.A. William T. Robinson is doing an excellent service as president of the campus organization of the Music Educators National Conference. Clarence Ford is president of the Business Forum and the Cavaliers '21. Jerry Hardee, in his fourth year of track, is captain of the track team. Willie Lynch is president of the Sophomore class and representative to the S.G.A. The five first stringers of the basketball team are Alphas: Joe Carter, Bobby Watkins, Henry Clark, Jerome Jenkins and Randell Ponder are all members of the Clark College "c" club.

Eight additional Bros. were initiated into Alpha during the Fall probation. They are John Hankerson, James Harrison, Jerome Jenkins, Andrew Lloyd, Willie Lynch, Julius Warthen, Levi Gray and Jimmy Williams.

This chapter has been distinguished and honored by the recent election of our own Dr. William Hale to the presidency of Alpha Phi Alpha Fraternity, Inc. This marks the first time a college campus has been honored with the national presidency in many years.

Officers of Alpha Phi Alpha (l-r), Jerry Hardee, President; Fred Foster, Vice-President; Willie Stewart, Recording Secretary, and Bobby Watkins, Dean of Pledges.





Brothers of Omega Psi Phi Fraternity

Omega Psi Phi

To the members of Beta Psi, Omega is the foster mother who encircles us with her strong benevolent arms and smothers us with understanding of the quintessence of brotherhood. Her horizons are "Ad Infinitum"—unlimited, and her bonds cannot be severed. Towards her we are forever drawn by an unseen indescribable, and sometimes ineffable spirit of longing and belonging.

Many are aspiring and many will continue to cross Omega's "Burning Sands," but it's a rough road and it stretches broad and far over the horizon, but it leads at last to a golden city where golden homes are found. Where men "take time to rejoice with brothers of choice"—the men of Omega Psi Phi.

It is with words like these that the members of Beta Psi move forward in this era. Having the distinction of being the first greek letter fraternity to be established on Clark's campus, Beta Psi has down through the years produced great men. The school year 1959-1960 was no different. It was in this year that one of its loyal sons was elected to a national office in the fraternity. Bro. James Felder was elected to the office of second vice-grand basileus. This distinction is one that all Beta Psians the world over should be proud of. Bro.

Felder also holds the distinction of being president of the S.G.A. He was also one of the original endorsers of the controversial "Appeal for Human Rights."

There are also other brothers that are outstanding in the college community. They include David McCants, a member of Beta Kappa Chi Scientific Society, in which he holds the position of president. Alton Williams is a member of Cavaliers Collegiate—21 and business manager of the S.G.A. Robert Williams is a student assistant to the registrar; George Williams is a member of the mathematics club. Richard Fisher is a member of the Clark College Band where he holds one of the top offices. Norris Farmer is one of our very loyal members.

THOSE WHO REMAIN

The underlas fraters remaining will include Bros. George Adams, Roland Blanding, Elijah Butler, James Felder, Wesley Memeger, Daniel Mitchell, Charles Nevett, Johnny Scott, Julius Sims, Lovell Twyman and Rufus Werts.

Among projects initiated this year were the annual blood-bank in conjunction with the American Red Cross, Queen of the Month, support of U.N.C.F. and support of the Student Movement.

Earlier this year Bro. Gregory Newton, Grand Basileus of the fraternity, was a guest speaker at the invitation of this chapter. Bro. Newton delivered an inspiring and challenging message to the Clark College family.

On February 6, 1960, Miss Brenda Pippins, a freshman from Atlanta, was crowned Queen of the Mardi Gras at the annual graduate chapter dance which was held at the Magnolia Ballroom. Miss Pippins was the representative from this chapter. The affair was really something to remember, as will be readily witnessed by all those that attended.

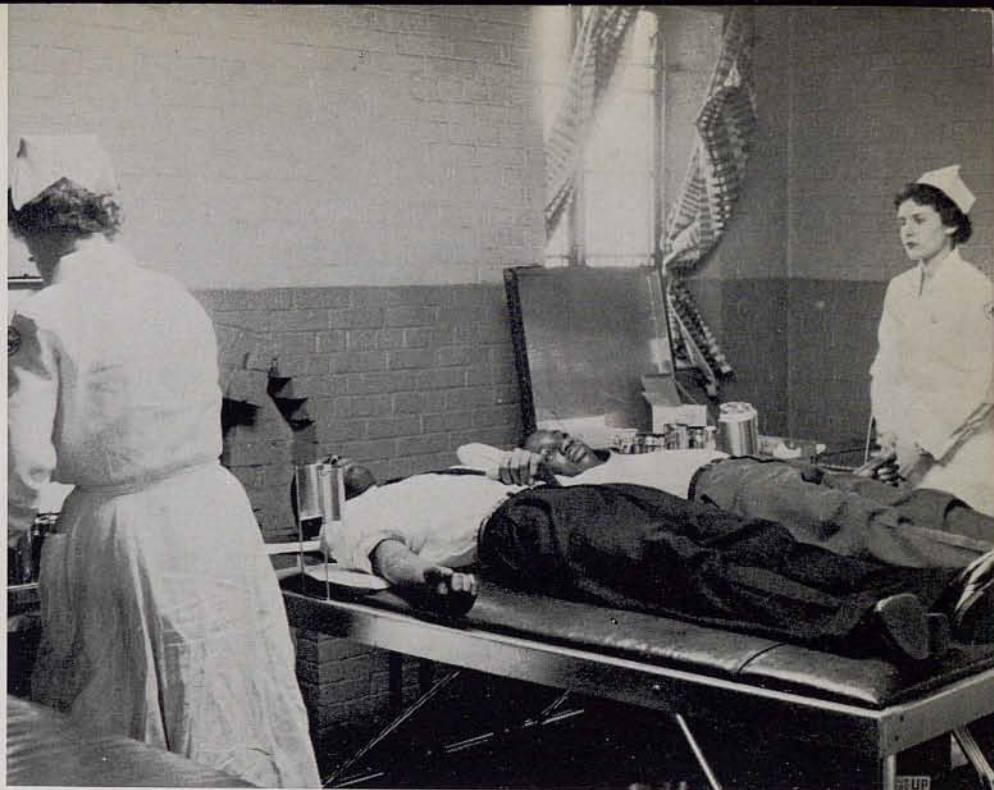

Students talk with the Grand Basileus Gregory Newton and C. Clayton Powell after their Founders Day program.

Students participate in the second annual Omega-sponsored blood-bank



Omega's Officers (l-r), Alton Williams, Basileus; Robert Williams, Vice-Basileus; Wesley Memeger, Keeper of Records.

Speakers of the day leave chapel following an Omega program





Brothers of Phi Beta Sigma

Phi Beta Sigma

Dr. E. F. Sweat, Col. A. T. Walden and Jesse McClardy with awards given to them on Human Relations Day.



Col. A. T. Walden, chapel speaker





Frank Coarse shakes hands with Mr. Bickers while Alumnus James Turner looks on following a chapel program.

James Smith places a wreath in memory of one of the Sigma founders.



Sigas pose with their Grand Basileus and Dr. Hale





Campus Organizations





Marshall Board

Fellowship of Faith and Action





Social Science Club

Concert Band





Tennessee Club

Biology Club





French Club

Theatre Guild



The Panther Staff



Jean Franklin, *Editor*



JaMella Nelson, *Class Editor*

Elmer Gould, Jr., *Copy Editor*



Editor Franklin in conference with Jackie Brown, associate class editor. Advisor for the Panther was Mr. Harold Hamilton. Alfred Johnson, sports editor.

Football



With good blocking ahead of him, halfback Joseph Mullins gathers steam for a good gain. Jimmy Hurt (79), ripping through the line for a downfield block, shows why the Panthers this year tasted defeat only once.



The 1959 Clark Col

In 1928 a Clark College football team romped through the season with only one defeat. It took thirty-one years for another Clark squad to duplicate that season—or at least come pretty close to duplicating it. For while the 1928 squad lost one and tied one, the 1959 squad ended the season with two ties and one defeat.

Perhaps the biggest reason for not going undefeated this year was the lack of experience. Like too many Clark teams of recent years, the Panthers this year found themselves distressingly short on know-how plus experience. Twenty-seven men on Coach Epps' thirty-nine-man squad were freshmen.

The season was filled with thrills from start to finish. Such ingredients as converting a fumble into a touchdown, snaring a deflected pass for another touchdown, tying a ball

game on the final play, scoring on the first play from scrimmage, made the season certainly the most interesting one seen by this generation of Clarkites.

Success this year was, as Coach Epps put it, "a result of team effort and a strong desire to win." It goes without saying, however, that there was a lot of talent on the '59 squad, and much of it—most of it—will be back when the season opens next fall, since only four players will graduate this June.

Departing will be Arthur Clay, Becton Donaldson, Arthur Williams and Arthur Carter, all of whom have worn the Cardinal and Black colors well during their four years with the Panthers.



College Panthers

The season opened with the Panthers at Orangeburg, South Carolina, to play Claflin for the first time in recent years. Following came a contest against Fort Valley. Victories in both these games brought forth considerable comment, as did the 6-6 tie with Tuskegee (then unbeaten).

The subsequent tie with Alabama State set the Panthers back somewhat but the fact that the team came from behind to tie the score on the final play of the game kept the living room quarterbacks talking.

In the next game the Panthers registered a 16-14 win over then-unbeaten Morehouse and set themselves up as "the team to beat." A week later the Clarkites had to come from behind again in New Orleans to outscore Xavier at home-

coming for a 32-28 victory.

Coming to grips with Savannah State next in a non-conference tilt, the high-flying Panthers piled up their greatest margin of victory in a 28-12 win over the Tigers.

The season's sole setback came on Thanksgiving before a record crowd in Herndon Stadium. The fast-charging Wolverines piled up a 25-0 lead at halftime and went on to earn a 38-0 win that was not as easily gained as the score might indicate.

The highlight of this game for the Panthers was a first-quarter goal-line stand which saw the Panther line hold for four downs with the ball resting only inches from their goal line.

Football Captains Becton Donaldson (Co-Capt.), Arthur Carter (Capt.) and Arthur Williams (Co-Capt.)

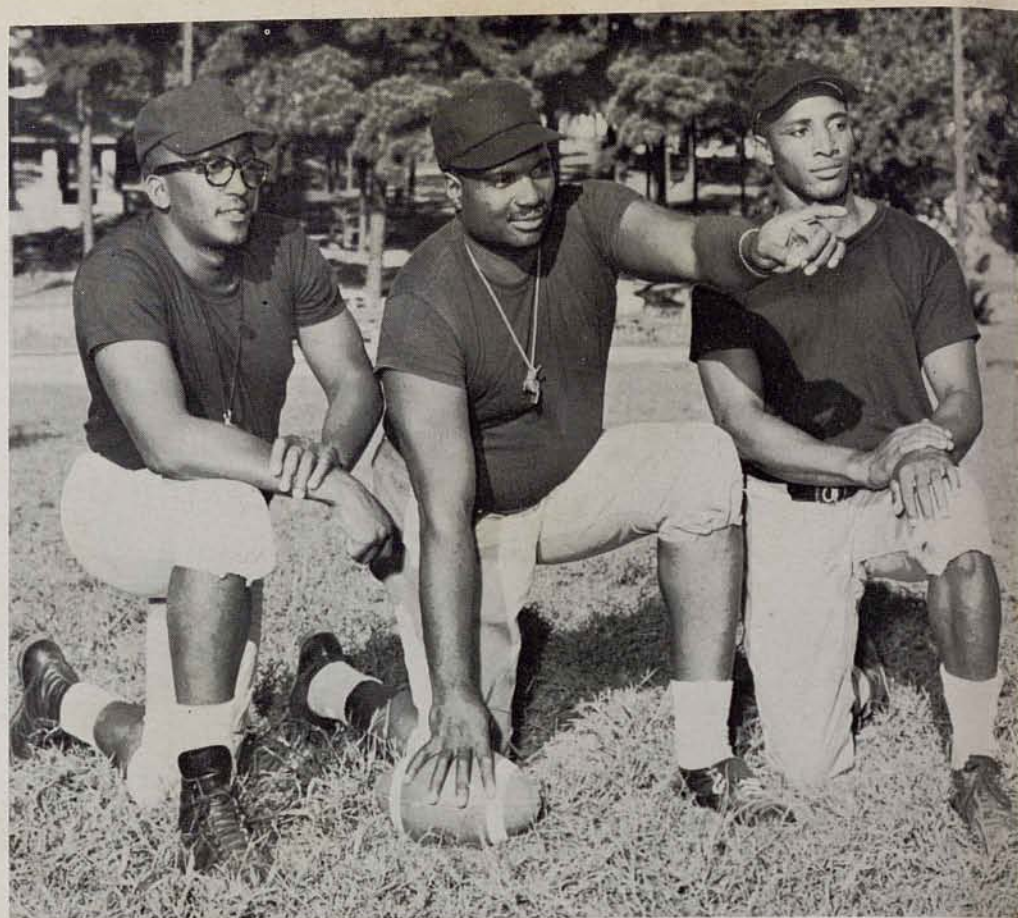
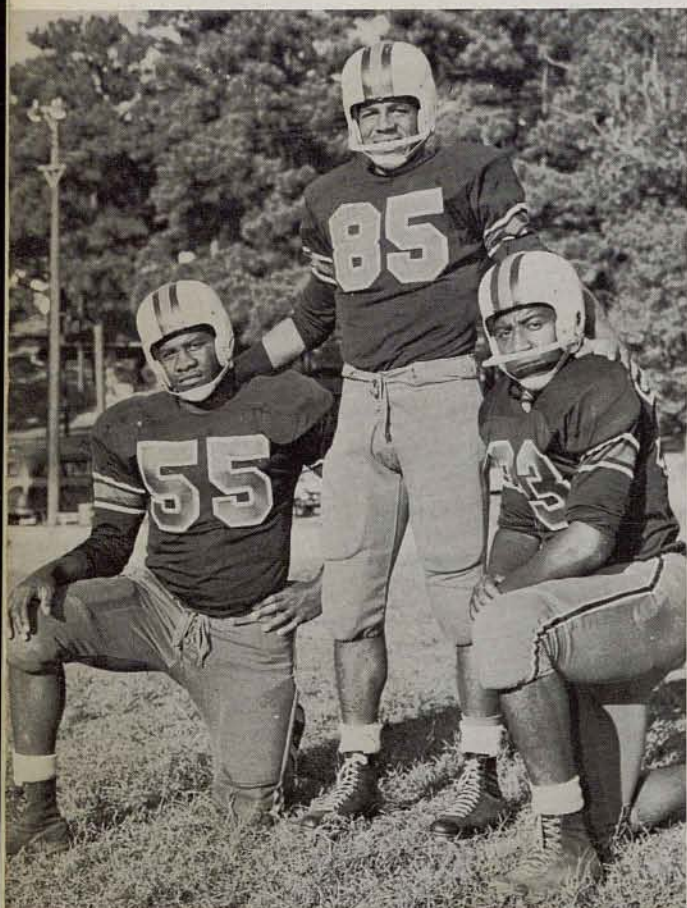

Head Coach and Director of Athletics Leonidas S. Epps points out a halfback's mistake in early scrimmage sessions to Assistant Coaches Jesse McClardy (left) and Melvin Brown. Not shown is Backfield Coach Leroy Hambrick.



Blocking practice was the highlight of many practice sessions, especially early in the season when muscles had to be toughened for the punishment they would have to take—and give—later.

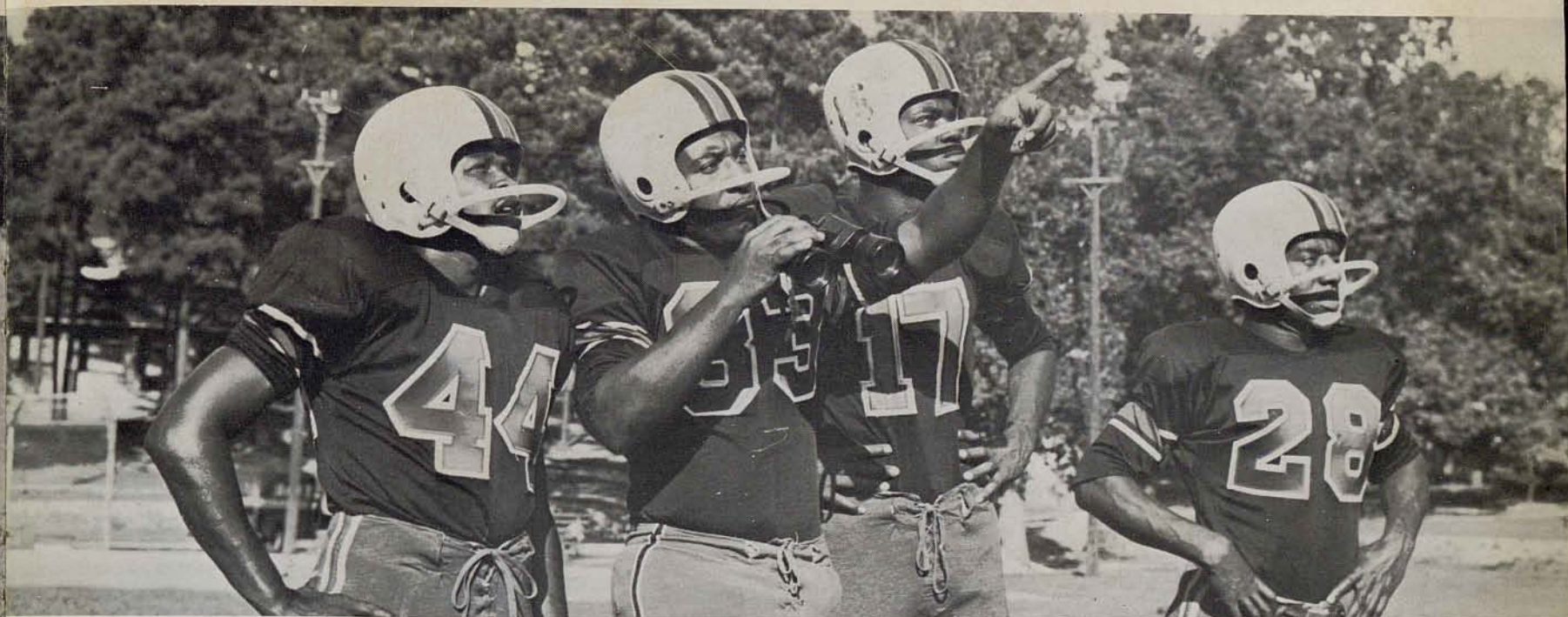

"LOOK FOR THOSE PASSES!" Arthur Williams points skyward as he warns Bob McFadden (44), Ronald Jones (17) and Raymond Hughes (28) against a coming opponent's passing attack.



First Offensive Unit

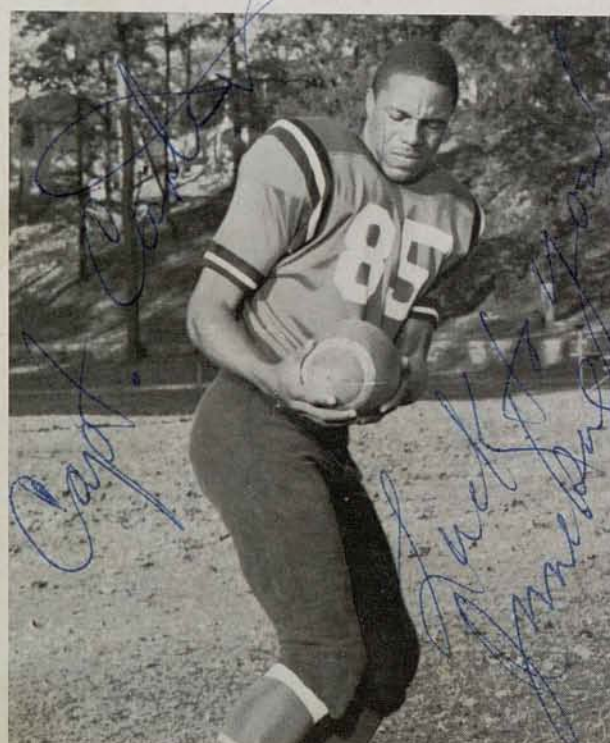

Arthur Carter, End

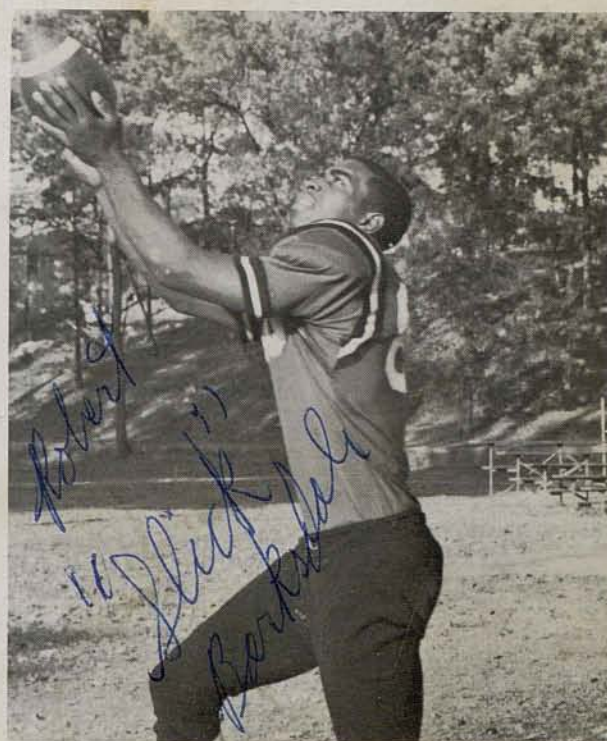

Robert Barksdale, End

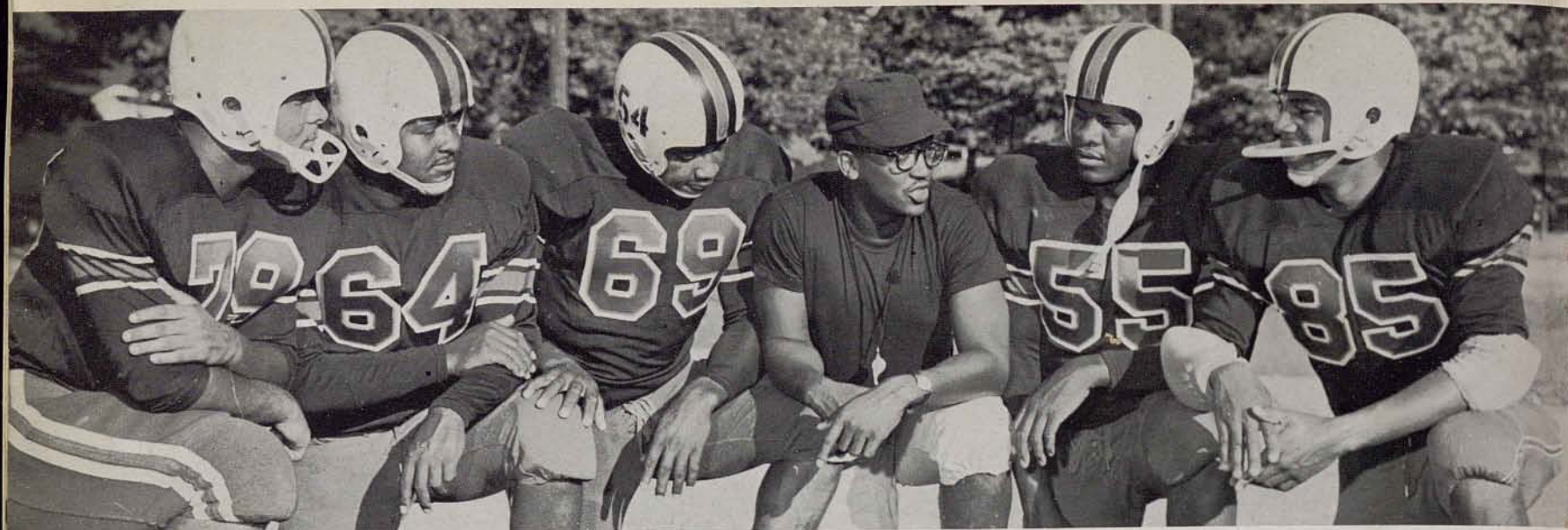

Coach McClardy confers with a group of linemen

Clark Panthers Win Over Claflin

The Clark College Cardinal and Black Panthers combined their aerial and ground attacks to come from behind and win over Claflin College, 18-6 in Orangeburg, South Carolina.

Superb running on the part of fullback Arthur "Flat top" Williams in the first and third periods enable the Panthers to conclude the contest victoriously. However, Clark demonstrated their dangerous pass attack in the second quarter for the winning touchdown.

Ronald Jones, junior and signal caller, called upon freshman end Robert Barksdale to display his receiving talent to bring the second quarter pay-off pitch.

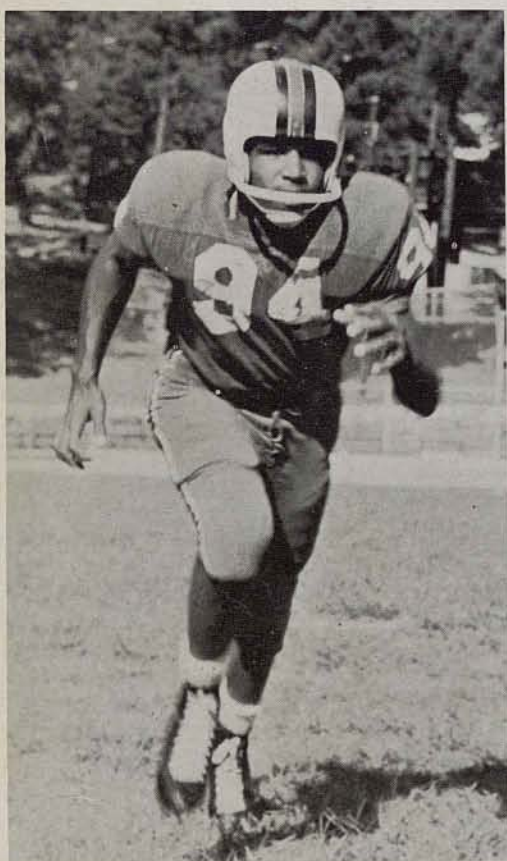

Arthur "interference" Clay shows how he leads the way for the backs. Fast!

Eppsman Edge Wildcats 15-14 In League Opener

Staging a defensive wall to protect their slim lead in the waning moments of the contest, the Panthers of Clark College strongly absorbed the fighting period of Fort Valley State winning the Textile City Classic by a 15-14 count at Griffin Memorial Stadium, Griffin, Ga.

It was the first time Clark had won a conference opening game since they beat the Wildcats last

in 1955. Each season these two teams meet first in the conference and the record indicates the Wildcats winning in 1956, in 1957, 19-6; 1958, 6-2 before Clark found revenge 15-14 this season.

Clark's first touchdown started as a pass play with the quarterback Ronald Jones throwing to Robert "Bob" McFadden. The pass deflected into the air at the ten yard line by a Fort Valley defender, sailed back up field where Johnny-on-the-spot Arthur Carter took it from the air and ran for a touchdown. Clark led 8-0, after a Jones to Carter extra-point pass.

The Panthers cashed in their second score on a play which started at the ten yard line, but actually covered thirty-five yards. Quarterback Jones handed off to Spearman, who was hit and separated from the ball behind the line of scrimmage.

The ball bounced back to the thirty-five yard line before Raymond Hughes scooped it up, got a key block from Jimmy Hurt and went all the way for the

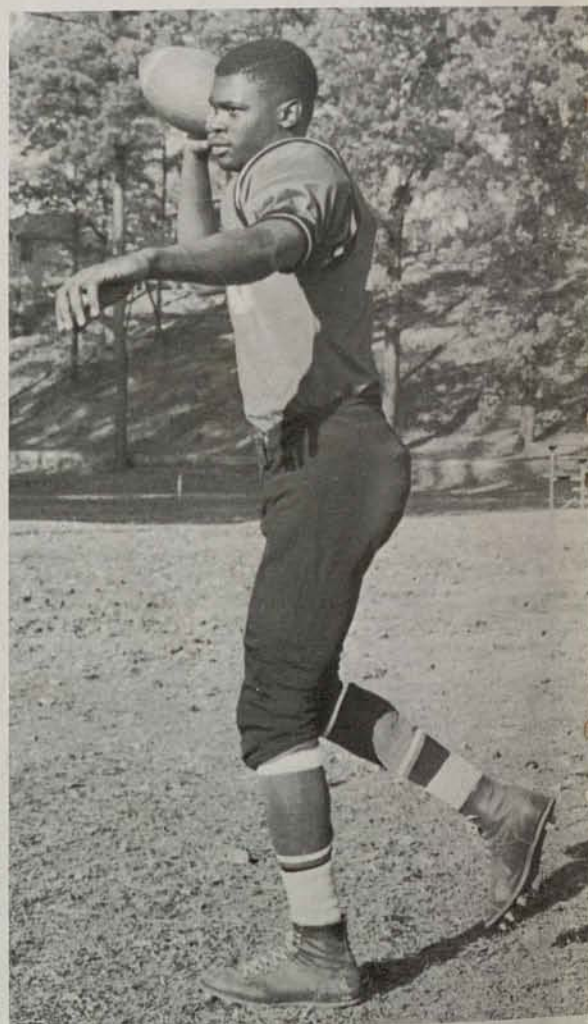

Ronald Jones demonstrates "the pose that signifies trouble."

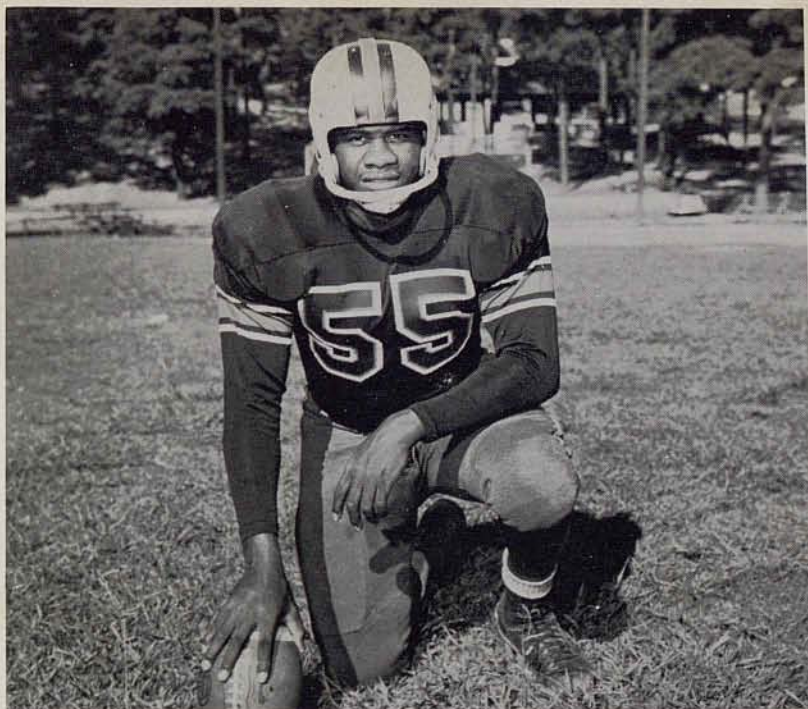

Becton Donalson

touchdown. Jones' kick sailed through the uprights for the extra point, giving Clark a commanding 15-0 lead.

Fort Valley came storming back in the fourth period to make a difficult situation. The Wildcats scored on a one yard plunge by their fullback and tallied the two point conversion. Clark's lead was shortened to seven points 15-8.

Desperately making a comeback, Fort Valley made their final pass with four minutes remaining. Curtis Crockett, Arthur Carter and Albert Spearman were the outstanding heroes of the contest.

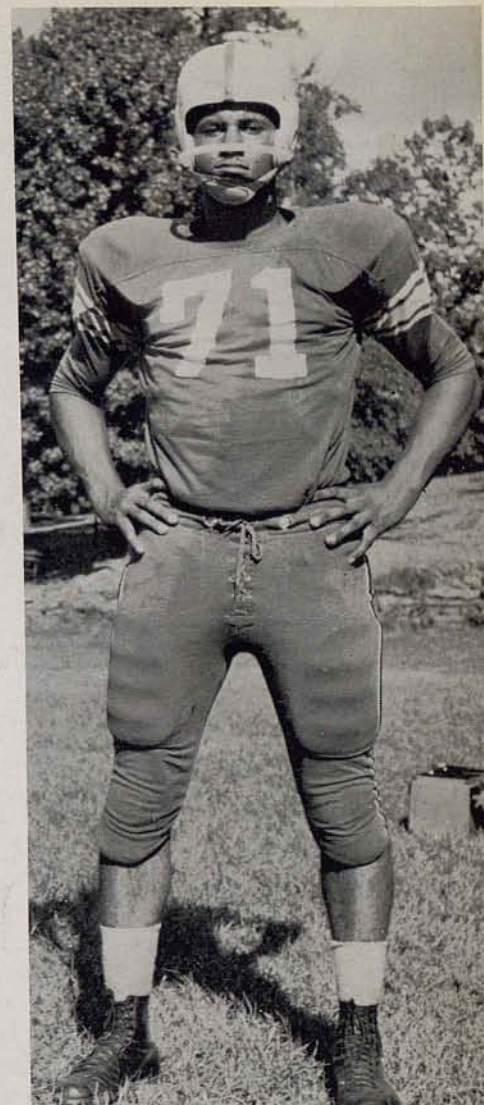

Jimmy Hurt



"Ole-timers" gathered on the field at homecoming to be introduced



While the players perform their duty on the field, simultaneously, the cheer leaders along the sideline keep the spectators in high hopes of winning.



DAYLIGHT WHEW! Arthur Williams sees daylight but only for a short while as Morris Brown defenders close in to nail Williams down.

Clark Falls Before Morris Brown 38-0

Thanksgiving Day was quite gloomy for the Panthers, absorbing their first and only loss of the season at the hands of Morris Brown's 38-0 scoring surge.

Morris Brown mastered the contest after the first three minutes of the opening quarter had passed. It was on the part of Charles Bivins electrifying 75 yard sprint that closed the doors in the Panthers face.

Clark found it difficult to stop the running game, well maneuvered passing attack of the Wolverines. Clark however, penetrated deeply into Morris Brown's territory several times, but could not find the right combination to ignite a scoring spark.

This was the first and only loss of the season for the Panthers who have found it hard to conquer a victory over the Wolverines in ten years.

Clark concluded the season with a 5-1-2 record.

Clark's captain and co-captains prepare to meet the visiting gridders.

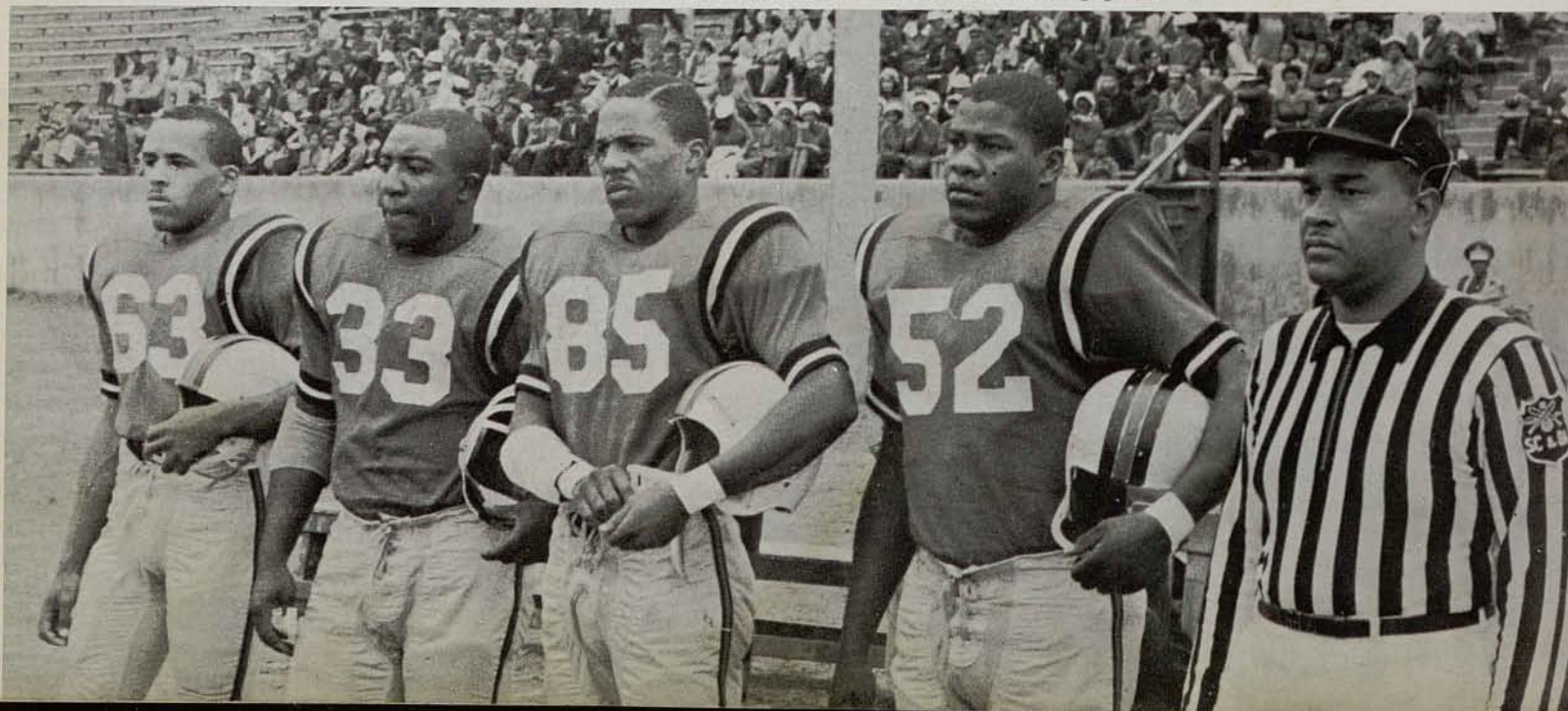



This pass, long, high, and perfect is just like taking candy from a baby.



Halfback Joseph Mullins on the romp!



Everybody is happy . . . This was the scene on the field following Clark's 16-14 win over Morehouse.



Off to the races . . .

Panthers Shock Maroon - Tigers By 16-14 Count

Clark nosed out Morehouse 16-14 by igniting two explosive touchdowns in the opening minutes of play to win an exciting mud-splattered contest at Herdon Stadium.

Morehouse rallied back for two scores in the second and third quarters but could not match the Panthers in point production by the extra-point route.

The Panthers defensive squad was the turning point of the contest. Morehouse attempts to conclude victorious were foiled at the 9, 11, 20 and 23 yard lines.

SCORING

Clark: (1) Ray Hughes, 57-yard run. Extra point, Ronald Jones to Robert Barksdale. (2) Arthur Williams, one yard plunge. Ronald Jones to Robert Barksdale for 2 extra points.

Morehouse: (1) Clinton Ransaw, 4 yard run. Extra point; Jennings Coleman to Alonzo Crutch. (2) Taft McCoy, 5 yards out. Total 14 points.



Joyous celebration . . .!



Arthur Williams goes up and over.



Epps looks over the Morris Brown contest and attempts to solve the problem . . . "What in the devil are those boys doing out there?"

The Results Clark College Panthers

18	Clafflin College	6
15	Fort Valley State	14
6	Tuskegee	6
28	Alabama State	28
16	Moremore	14
32	Xavier (La.)	28
22	Savannah (Homecoming)	12
0	Morris Brown	38

Panthers Tie Hornets on Final Play

With his team trailing 26 to 28 and only seconds remaining in the game, Panther quarterback Ronald Jones, standing at about the Alabama State 35-yard-line, let go with an unerring pass into the waiting arms of half-back Raymond Hughes who stepped across the goal line on a play actually completed after the final whistle. The try for a two-point conversion failed.

That was one of Hughes' two touchdowns in this game. Fullback Arthur Williams also scored twice and carried for one conversion.



Raymond Hughes shattered ground gaining record



Crocket, Donaldson and Carter, three stalwarts in the line

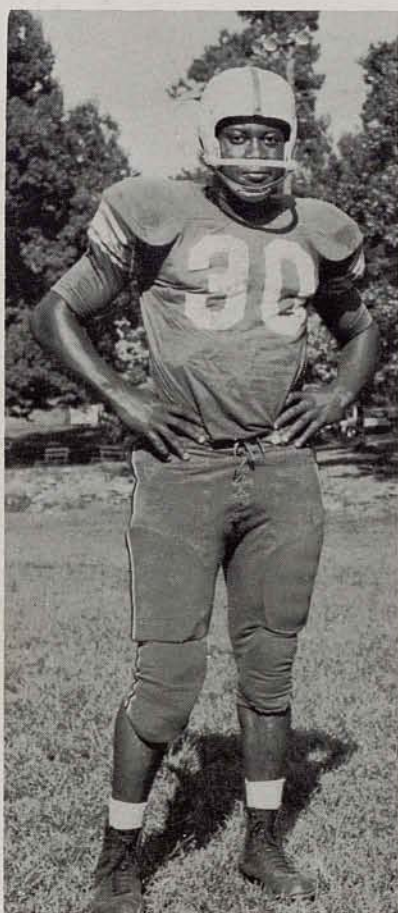

Curtis, Crockett, "the team's bruiser" and standout line-man.

Panthers, Golden Tigers Battle To 6-6 Deadlock

Playing mainly a defensive game, the Clark College Panthers and Tuskegee Institute Golden Tigers battled to a 6-6 deadlock, in the only night home game of the Panthers season.

Both Tuskegee and Clark used the aerial route to score, but found that the going was rough for the all-important extra point.



Johnny Scott picks up yardage

Clark scored first in the game with 57 seconds remaining in the first half of play. Following the recovered fumble by Jimmy Hurt at the twenty-seven yard line, ace-quarterback Ronald Jones threw the pay-off pitch to end Capt. Arthur Carter from Fairfield, Ala.

Tuskegee opened the second half of play striking hard, and soon found themselves right back into the contest after a sixty-seven yard march. Using both their running attack as well as passes, Quarterback Willie Williams called upon Charles McGhee and Samuel Simmons to set up the attack. Then Williams stepped into action, firing passes to teammates Freddy Holland and Robert Duckworth.

With the ball resting on the fourteen yard line, Williams hit Holland in the end zone for the touchdown, making it a 6-6 contest.

From this point on, the contest was left entirely into the possession of both defensive squads and time.

Basketball



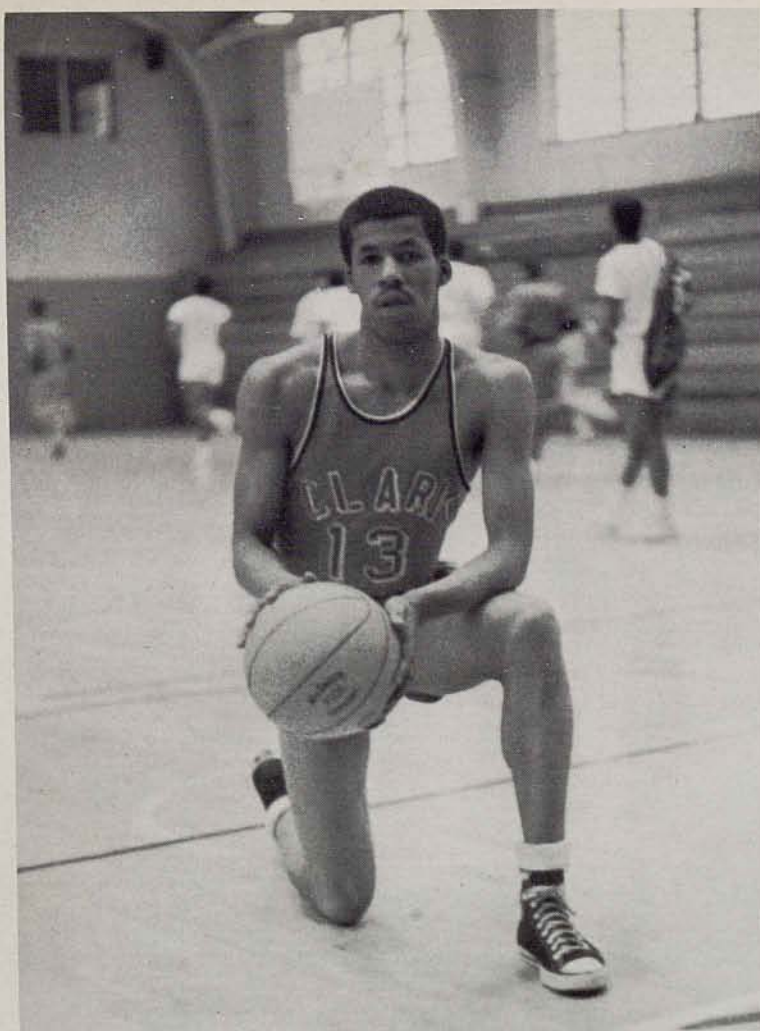

Bobby Watkins, Guard

Panthers Hurt This Year By Height, Experience Shortages

With the personnel problems of football extending into basketball, Coach Epps found himself having to floor one—sometimes two or three—freshmen in every game this season. Hard-pressed also for height, the Clarkites found themselves in the rather unusual situation of being in or near the Conference cellar until about mid-way of the season when the squad began to jell as newcomers came around to fit into things with the benefit of a few games' experience.

Losing basketball games was a somewhat new experience for the team this year. Clark squads have figured in virtually every visitation race and tournament since 1951. In that year the team brought home a tournament third place from Tuskegee and the next year went through a seventeen-game win streak to win the visitation championship. Since that time our basketball teams have added at least five trophies to the College's collection.

THE PANTHERS AND THEIR COACHES





In a blur of fast-moving action, Henry Clark goes in for a shot

Because the Panthers have been known for surprising finishes after poor seasons, optimism ran high when they won a bid to the SIAC tournament on the strength of a late surge. Hopes were short-lived, however, as the Clarkites fell in the opening game.

	Clark	Opponent	
(GIT)	2	Florida	0
(GIT)	56	Prairie View	69
(GIT)	46	Kentucky State	63
	68	S. C. State	85
	59	Savannah State	62
	62	Savannah State	72
	66	Morehouse	56
	70	Morehouse	60
	61	Morris Brown	68
	79	Fisk	88
	82	S. C. State	55
	66	Alabama State	73
	64	Fort Valley	49
	63	Florida	70
	67	Miles	52
	47	Xavier	51
	70	For Valley	86
	96	Fisk	69
	56	Florida	93
	62	Morris Brown	69
	*62	Xavier	68

*SIAC Tournament

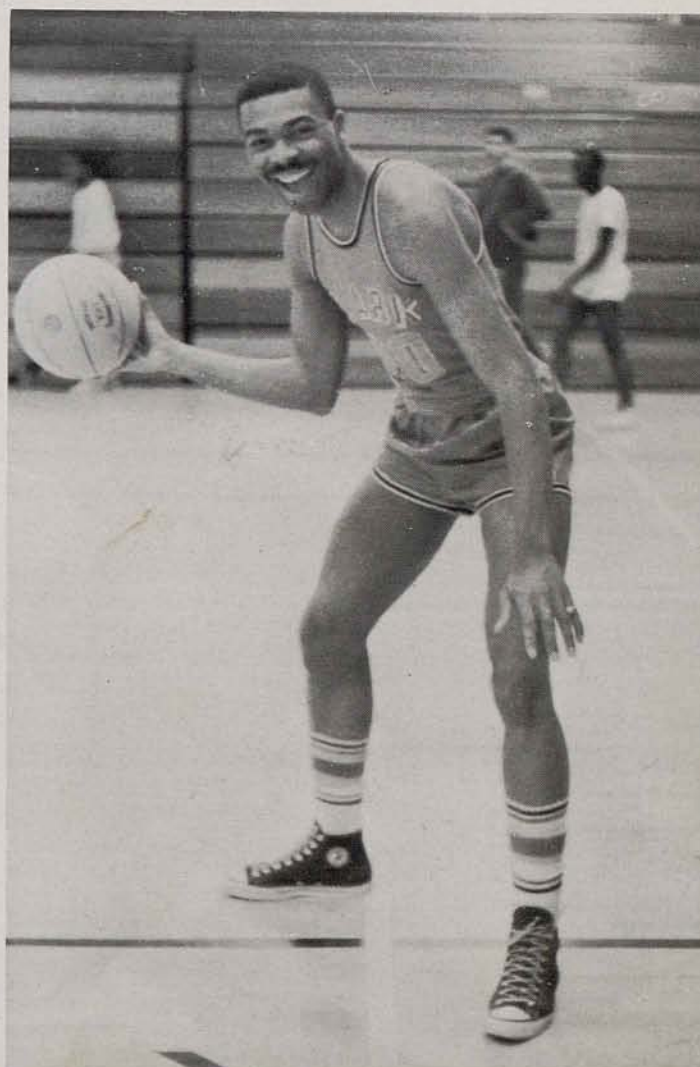

Joe Carter was the 1959-1960 Captain

The Season



Things get underway with the Panthers against Morehouse

Randolph Smith

Carl Seldon

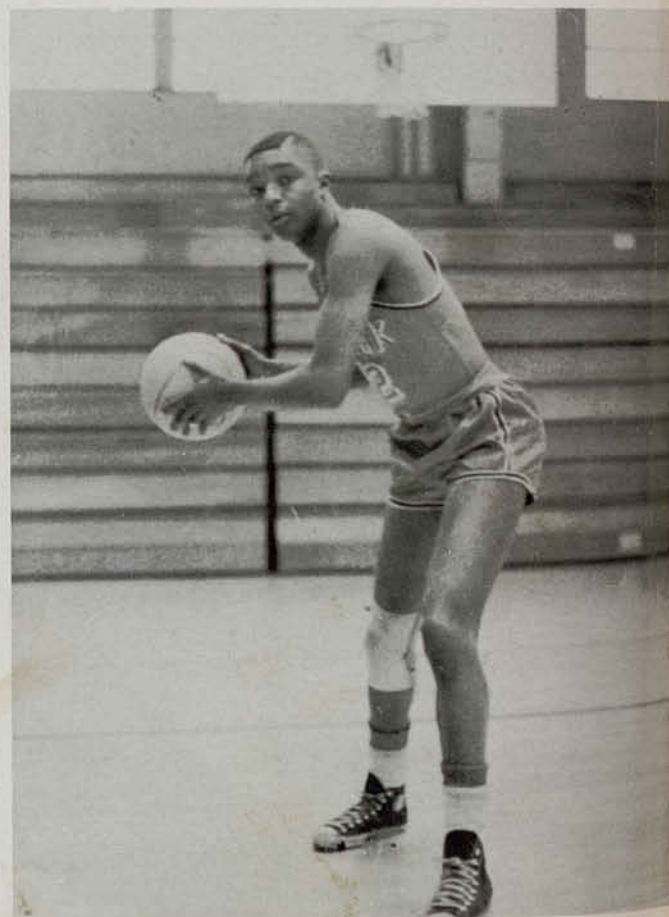

Jerome Jenkins

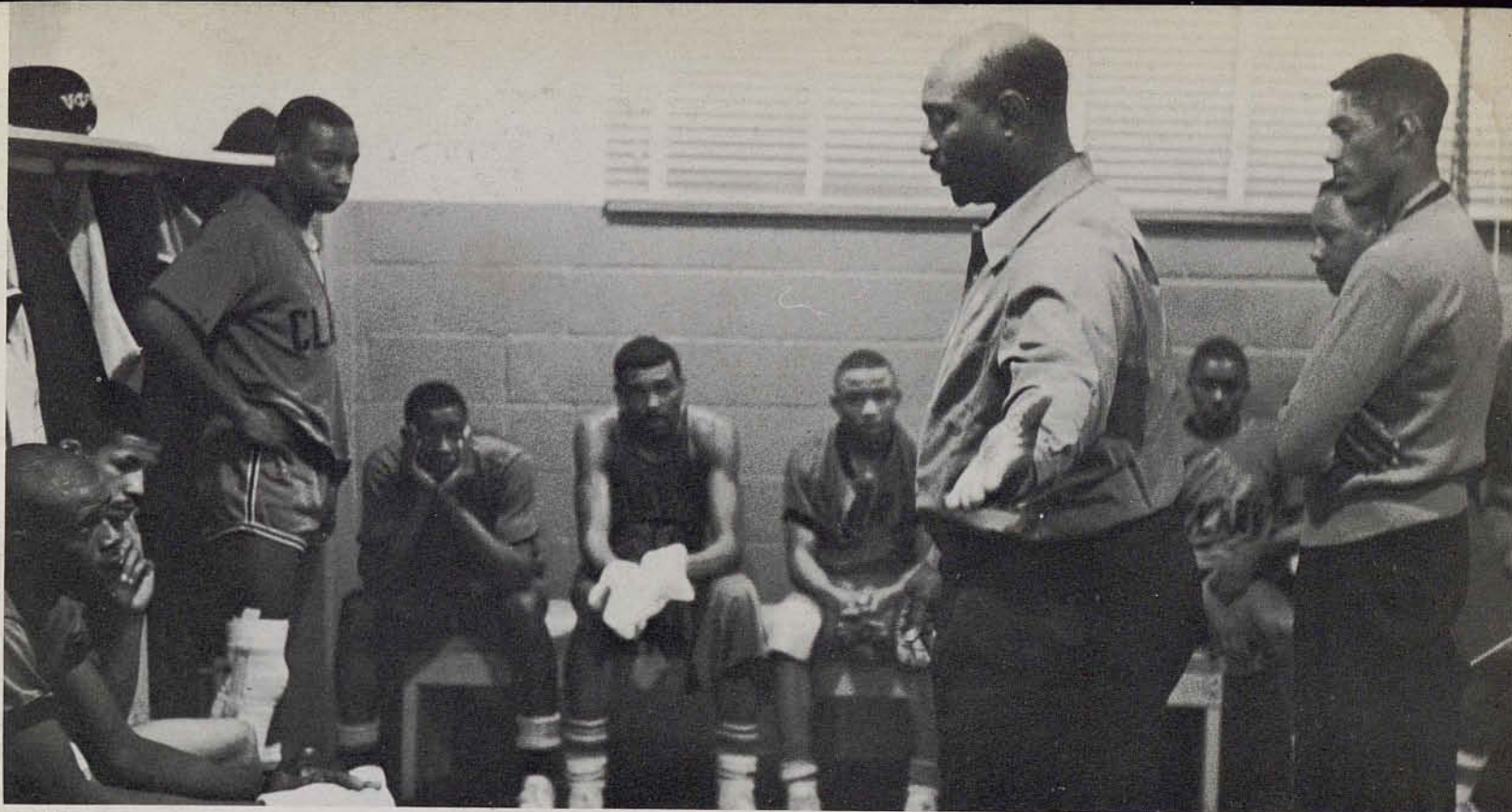

Trailing Morehouse at halftime, the Panthers hear Coach Epps tell them why they're behind and how they can take the lead back ... they did, and won!

Dave Daniels puts through the 69th and 70th points with free throws.

John Bryant

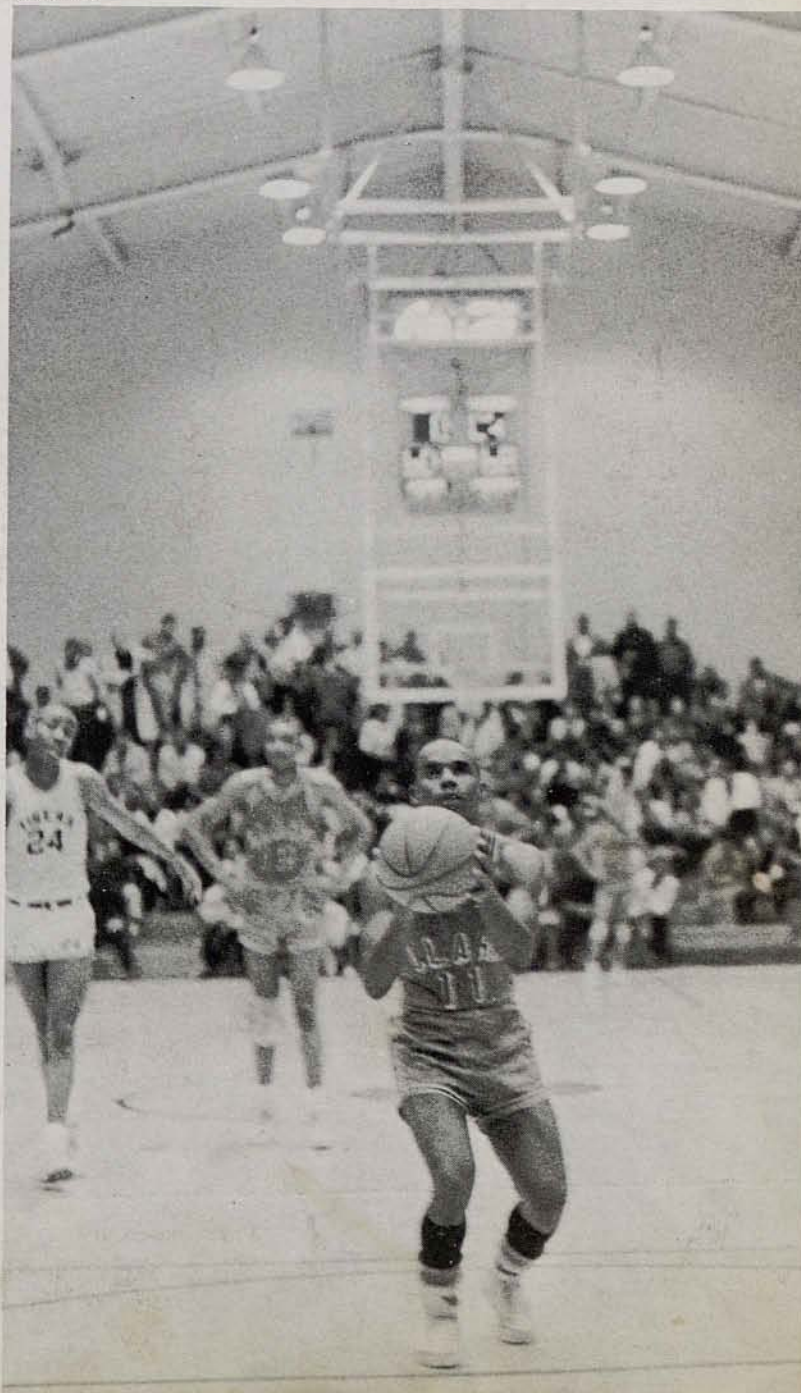
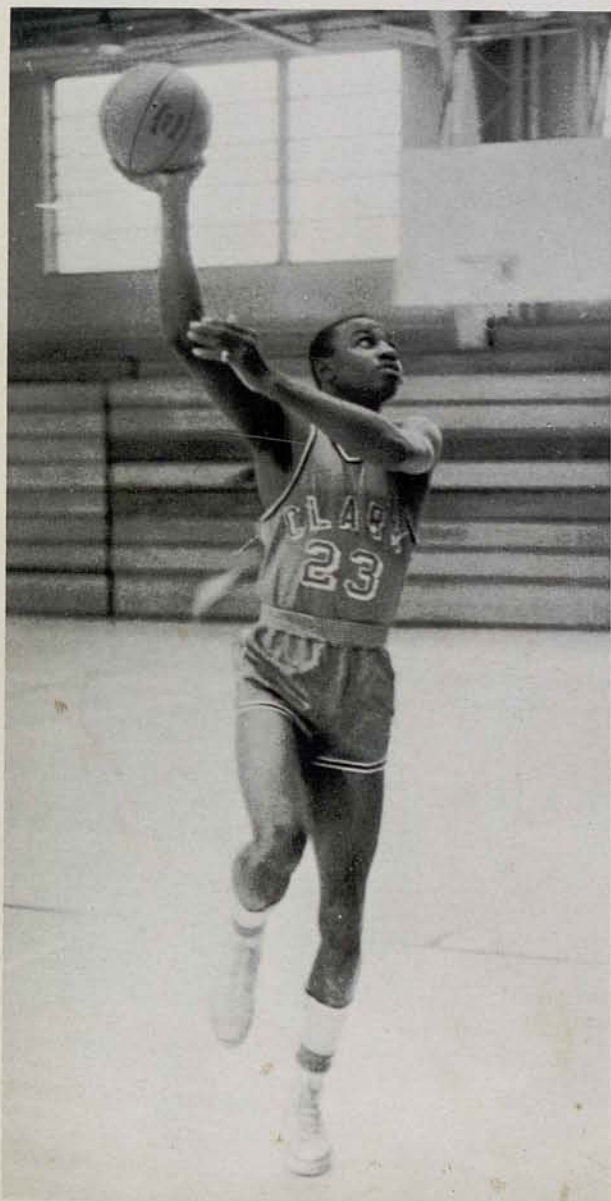



There was great joy as the final whistle blew on a 70-60 Clark victory



Randall Ponder



Willie Mays

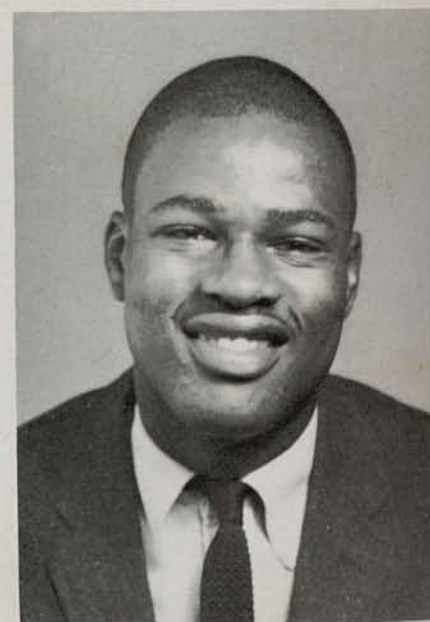

Walter Simpson, a freshman from New York, was one of the top newcomers this year. Simpson will be one of the men to watch in the conference next year.



Added Features

Snowflake Debut



These lovely young ladies make their debut



"Whirl my fair ones, whirl . . ."



Bobby McClain escorts his lovely date Linda White through the door.



The "Snow Flake Debut" was sponsored by the Student Government Association. Twenty-five young ladies were presented to the Clark College Family in a lovely affair which was enjoyed by everyone who attended thoroughly.

It is hoped by many that this will become an annual affair on our campus.



"Beauty is a joy forever..."

Another gentleman, Alton Williams escorts his lovely date Gwendolyn Pompey.



Every one was very happy at this gala affair



The young ladies and their escorts make a lovely picture



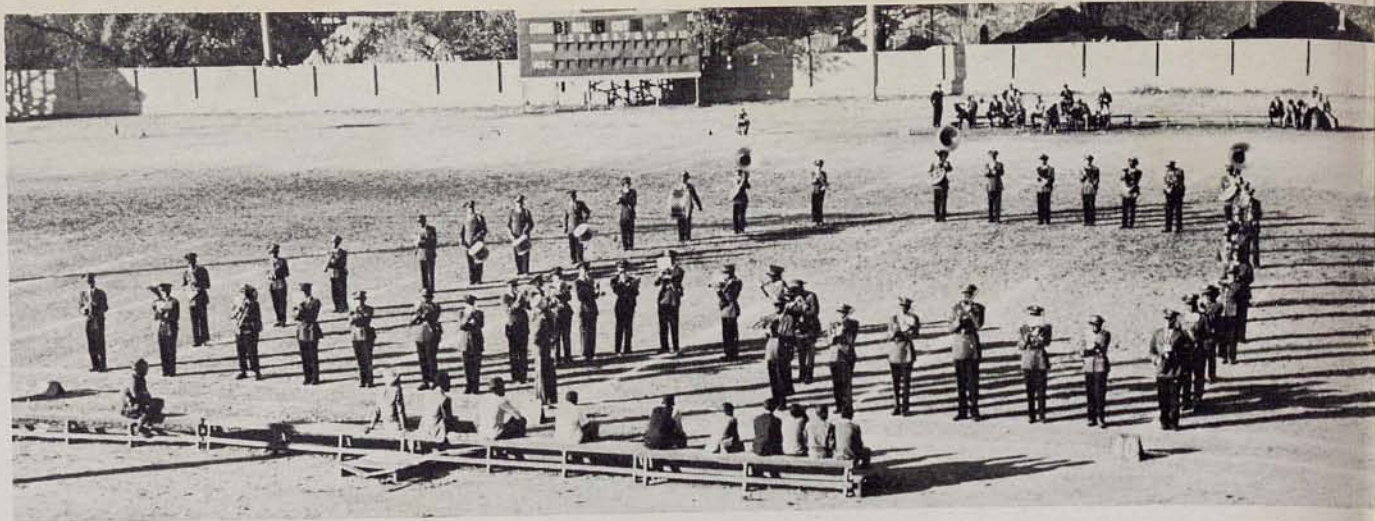

Just Scenes









Kappa pledges Benton, Thomas, Mullins, Hurt and Watkins.



Kappa speaker gets congratulations after a chapel program.

Dave Daniels

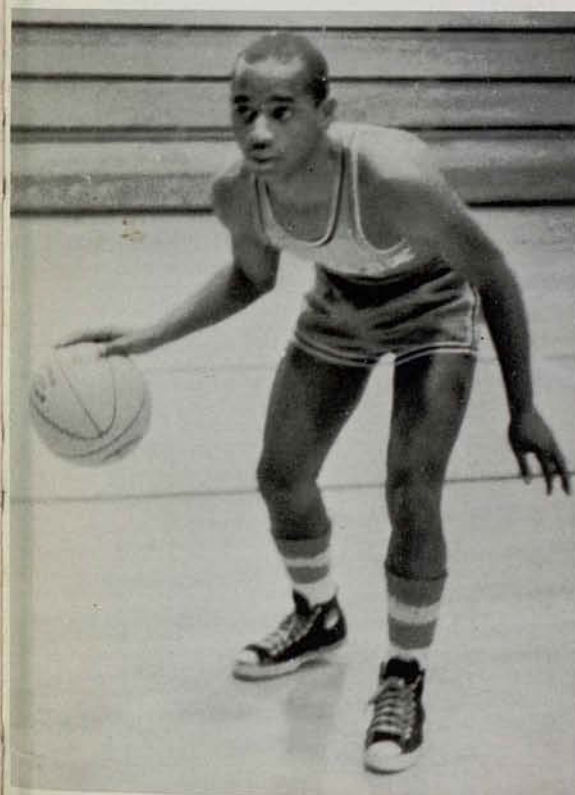

Track Team



Mr. Claude Barnett, director of the Associated Negro Press, talks with students of a class taught by Dr. Hale.

Playhouse Scored With "Dark of the Moon"

Betty F. Williams



Setting the stage for what is to follow, "Barbara Allen," played by Brenda Pippins, sings "The Legend of Barbara Allen."



At a valley square dance Barbara meets and falls in love with "John," the witchboy, played by Jesse McDade.



While "Ma Allen" (Kate Autrey) says "Taint no diffrunce," "Pa Allen" argues that "Hit jes aint right fer nobody to marry somebody what aint got no las name."



Playing witches, Betty Pearl Williams and Doris Heard warn "witchboy" that his love for Barbara Allen will meet ill fate.



Mrs. Metcalf (Waddelle Thomas) buys calico from Mr. Summey (Stacy Jones) to make a dress for Barbara's wedding.



At the general store, Ivan Hakeem, Jimmy Williams, Randy Butler and Eugene Clark discuss the coming marriage.



Witchboy cannot enter a church, so the wedding takes place in the store.

In the revival scene, Barbara pleads that her husband "ain't no witch."



Preacher Haggler (Robert Felder) whoops it up in the revival scene that is to set the stage for the tragic ending.



INE PRINTING SINCE 1887—

That's the story of Foote & Davies, Inc.

Today we have one of the most modern and best equipped plants in the country. And fine Yearbooks have always been an important part of our business. Our craftsmen believe in quality and strive to produce the "best in the Industry." Our excellent printing doesn't just happen—it's a combination of production research, craftsmanship, and painstaking supervision.

FOOTE & DAVIES, INC.

764 MIAMI CIRCLE, N. E.

Printers • Lithographers • Book Manufacturers

ATLANTA 24, GEORGIA

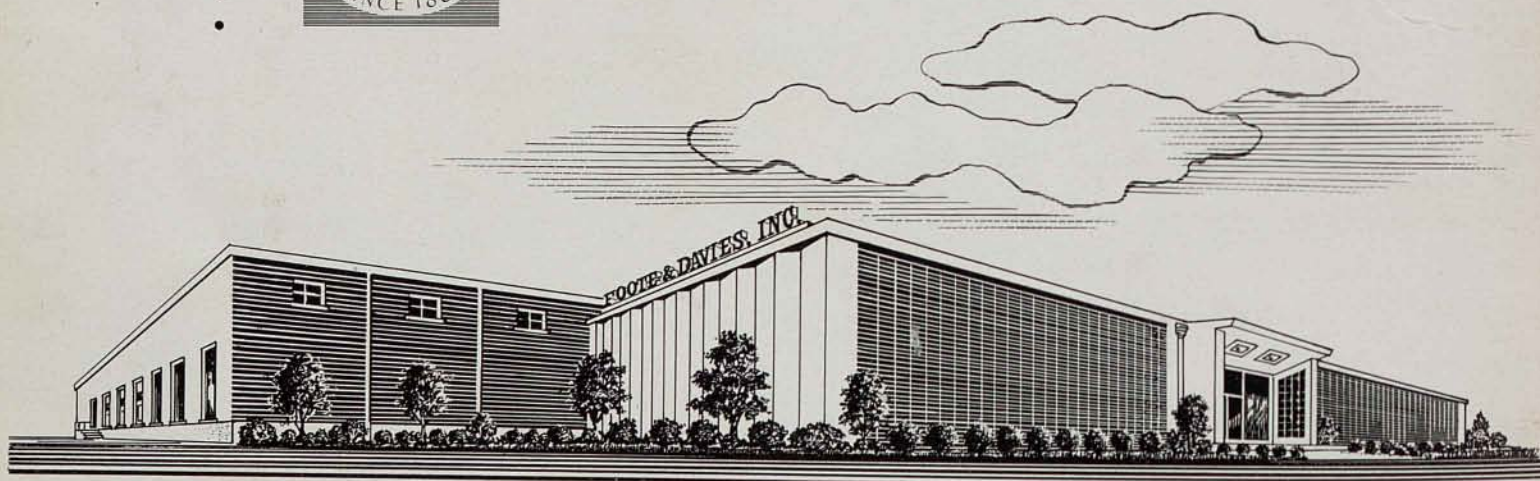

Dear Ben,

I cannot express my great happiness over your development this school year. You are indeed one to be admired. Please keep up the good work and always remember that "we are not here to play, or to drift" for there is work to do and loads to lift. Work, don't shun it for it is God's gift. Much success, to you always Mr. Civil Rights. Really, although we may not always show it, we appreciate your every effort.

Be ever wonderful.

Always,

Betty Karl)
AKK

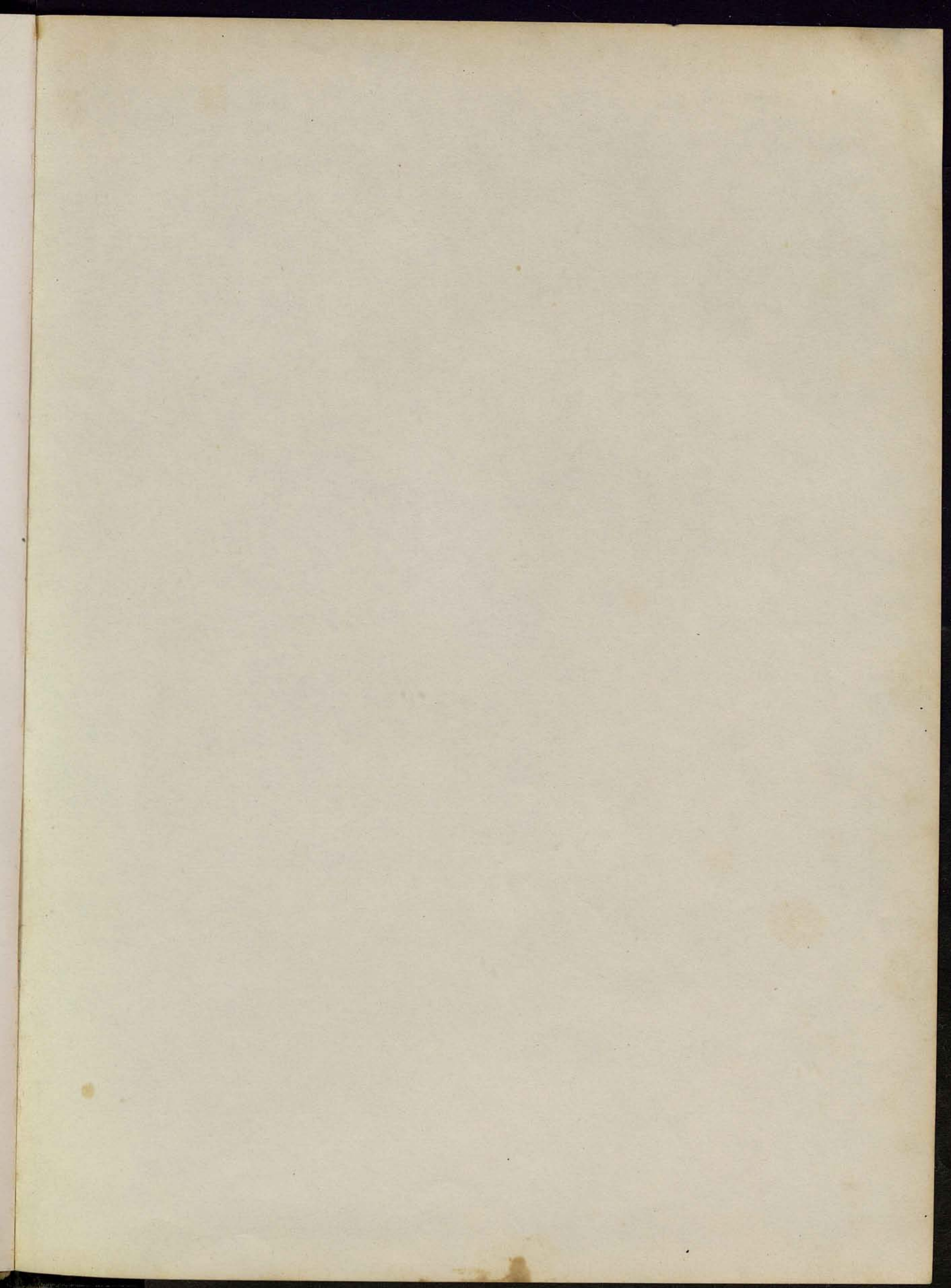

Keep up the Good
Work.
John Carmichael

Dear Ben,
I'm looking forward
to working with you next
year (but not hard, understood?).
Good luck, and be careful during
the summer.

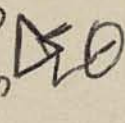
Your Pal,
Mattie Jo, 

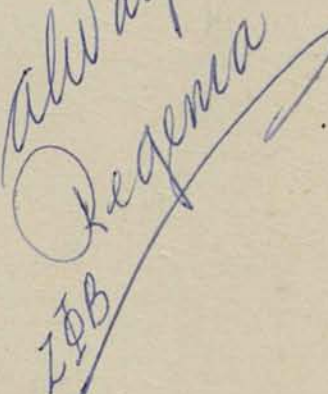
Dear Ben, good
Keep the Best
Work up. Wish
always.
Regenia

Dear Brother Brown,
I HAVE ENJOYED WORKING WITH
YOU THIS PAST YEAR. I HOPE
YOU CONTINUE WITH YOUR DYNAMIC
COURAGE AND LEADERSHIP FOR
THE COMING YEAR.

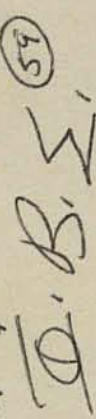
Always A TRUE Brother
S. Smith  59

W

To Ben:
as long as there are
fellows like you around,
the world will always be
a wonderful place in which
to live.

Best wishes for success
throughout the years to come.
God keep you.

Always,
Joyce Ross
ΔΣΘ '60

DBS

Dear Len,

Wish you much
success.

Pinky
~~the~~

Dear Ben,
Keep up the good work, Much
success, and remember well
and bear in mind, a good,
true friend is hard to find.

And when you find one good
and true, change not the
old one for the new.

A pal always
Morris Hardin

