

Maroon Tiger



The Voice of the Students of Morehouse College

Volume 2

ATLANTA, GEORGIA, MAY, 1945

Number 3

45

SENIOR EDITION

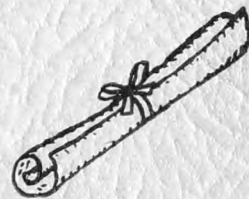

Price 40¢

PELLIC
PAVAGE

Mrs. Eleanor Jackson
3291 Liberty Ellerton Rd
Dayton, OH 45418

DEDICATED TO . . .

the Morehouse Men now in the

armed services of our country



To the graduating class of
 nineteen hundred and forty-five
 the Student Body of Morehouse College,
 through
 the Staff of the MAROON TIGER,
 presents this book.

Editorial Staff

Editor-in-Chief.....	Robert M. Clarke
Assistant Editor.....	Robert V. Franklin
Associate Editors.....	James L. Horace Henry R. Smith
Managing Editor.....	Paul L. Sandford
Exchange Editor.....	Moritz Craven
Sports Editors.....	Ty Jay Jackson Jerome P. Harris
Art Editors.....	Leon Barnes Daniel A. Williams Perry P. Little I. Charles Kelly
Typists.....	Robert Lee Thomas Solomon Bonner Jon Hall
Photographers.....	Robert Yancey Powell Holly
Faculty Advisors.....	N. P. Tillman G. I. Chandler J. B. Bayton

Managerial Staff

Business Manager.....	Andrew J. Gray
Asst. Business Managers.....	James Montgomery
Advertising Manager.....	Melvin Carroll
Asst. Advertising Manager.....	William O. Terrell Solomon E. Johnson
Subscription Manager.....	Charles E. Morton
Circulation Managers.....	Melvin Carroll Wendell Hammons
Secretary.....	Robert Lee Thomas



DEAR OLD MOREHOUSE

Dear Old Morehouse, Dear Old Morehouse,
We have pledged our lives to thee;
And we'll ever, yea, forever,
Give ourselves in loyalty.

True forever, True forever,
To Old Morehouse may we be;
So to bind each son the other
Into ties more brotherly.

Holy Spirit, Holy Spirit,
Make us steadfast, honest, true
To Old Morehouse and her ideals
And in all things that we do.

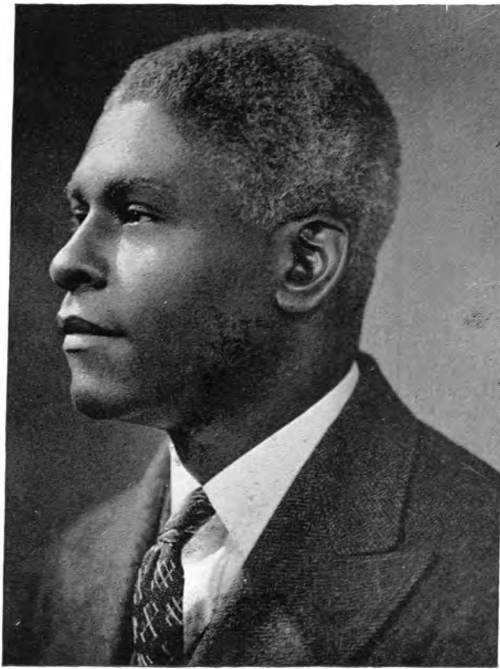

BENJAMIN ELIJAH MAYS, Ph.D.

Dr. B. E. Mays, an outstanding man among great men, is one of the greatest presidents Morehouse College has ever had. His personal achievements easily qualify him for the presidency of this outstanding institution. His untiring effort and devotion to service have produced great achievements for the school as well as for the students.

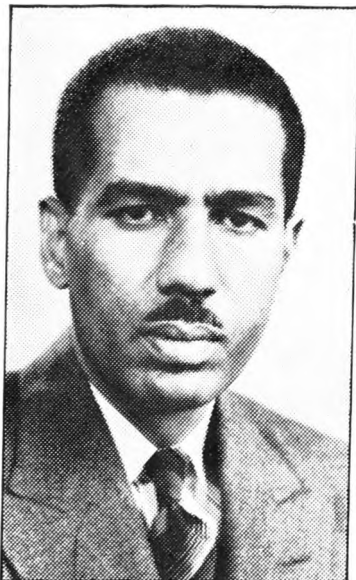

BRAILSFORD REESE BRAZEAL, Ph.D.

Dean B. R. Brazeal is the one man who is always ready to help a student. If he is not assisting a freshman in making out a correct schedule or helping a senior to get his record straight for graduation, he is trying to get a deferment for a worthy student. Dean Brazeal is one of the best liked men on the campus.



JOHN PHILLIP WHITTAKER, M.A.

Mr. John P. Whittaker is a quiet, but efficient administrator. His position is important, particularly in the life of a senior. Because unless he gives the go ahead signal, a senior does not don the cap and gown.

ADMINISTRATIVE OFFICERS

Benjamin Elijah Mays, Ph.D.	President
Brailsford R. Brazeal, Ph.D.	Dean
John Phillip Whittaker, M.A.	Registrar
Castella Janet Clark, LL.B.	Assistant to the Registrar

STAFF

Helene E. Biggers, B.A.	Act'g. Asst. Treasurer & Bursar
Mrs. Thelma B. Archer, B.A.	Secretary to Dean
Mrs. Phoebe F. Burney, B.A.	Secretary to President
Mrs. C. Hill, B.A.	Secretary to President
Mrs. Joyce E. Jenkins, B.A.	Secretary to President
Louise Davis	Secretary to Bursar
Georgia E. Poinsette, M.A.	Dietitian
Mrs. Jeanette B. Stewart	Hostess

THE FACULTY

Marshall B. Arnold, B.A.	Dept. Physical Education
Joyce Carver, B.S.	" English
Gladstone Lewis Chandler, M.A.	" English
Walter Richard Chivers,* M.A.	" Sociology
Lucy Clemmons,* M.A.	" English
Thomas J. Curry, M.A.	" History
Claude B. Dansby, M.A.	" Mathematics
Halsen Vashon Eagleson, Ph.D.	" Physics
William Exum,* B.S.	" Physical Education
Harold Eugene Finley, Ph.D.	" Biology
Franklin L. Forbes,* M.A.	" Physical Education
Hugh Morris Gloster,* Ph.D.	" English
Henry Cooke Hamilton, Ed.D.	" Education
W. Kemper Harreld, M.A.	" Music
Burwell T. Harvey, M.A.	" Chemistry
Ruth Thomas Jackson, M.A.	" English
Edward Allen Jones, Ph.D.	" Romance Language
George D. Kelsey,* M.A.	" Religion
Melvin Dow Kennedy, M.A.	" History
Lloyd O. Lewis, D.D.	" Religion
Joseph W. Nicholson, Ph.D.	" Religion
Mary Logan Reddick, Ph.D.	" Biology
Vera L. Sugg, M.A.	" English
Nathaniel P. Tillman, Ph.D.	" English
Lucius Miles Tobin, M.A., B.D.	" Religion
Juanita Paschal Toomer, M.A.	" English
James D. Tyms,* Ph.D.	" Religion
Joseph L. Whiting, M.A.	" Education
Edward B. Williams,* M.A.	" Economics

* On Leave.

Editor's Note:—The teaching staff of the College is further strengthened by teacher-exchange and course-exchanges with Spelman College, the Atlanta University Graduate School, and to a limited extent, with Clark College, Morris Brown College and Gammon Theological Seminary, other members of the Atlanta University Affiliation.

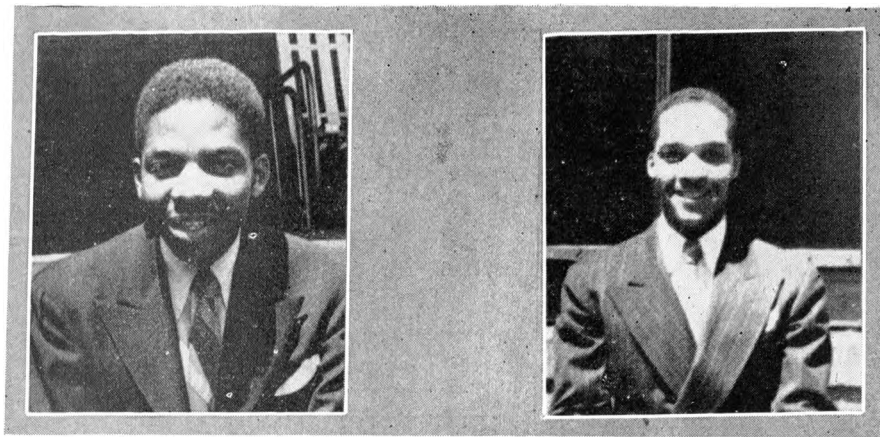

GUY L. DARNELL
Candidate for A.B. Degree
Memphis, Tennessee

Treas. Spanish Club '41-'42; Intramural Sports '41-'44; Secy. Y.M.C.A. '42-'43; Pres. Y.M.C.A. '43-'44; Pres. Junior Class '43-'44; Pres. Senior Class '44-'45; Pres. Bus. & Law Club '44-'45; Vice-Chairman of the Atlanta Intercollegiate Forum and Council '43-'44; N.A.A.C.P. '41-'42, '44-'45; Student Activity Comm. '44-'45; Ministers' Union '43-'45; Vice-Pres. Phalanx '43-'44.

CHARLES SAUNDERS
Candidate for A.B. Degree
Youngstown, Ohio

Pres. Student Body '44-'45; Cheerleader Varsity '41-'45; Debating Society '41-'45; Track Varsity '41-'45; Ministers' Union '41-'45; Pres. Ministers' Union '44-'45; Y.M.C.A. '41-'45; Intramural Sports '41-'45; French Club '43; Student Act. Comm. '43-'45; N.A.A.C.P. '43-'45; Vice-Pres. of Senior Class '44-'45.

JOSEPH CONRAD ANDERSON

Candidate for B.A. Degree
Savannah, Georgia

Pres. LeCercle Francais '43-'45; Y.M.C.A. '41-'45; Student Activity Comm. '43-'44; Orchestra '41-'45; Treas. of Pan American Club '44-'45; Spanish Club '43-'45; Vice-Pres. Spanish Club '44-'45.

SOLOMON J. BONNER

Candidate for B.A. Degree
Brooklyn, New York

Vice-Pres. of Phi Beta Sigma Fraternity '39-'40; Pres. of Phi Beta Sigma Fraternity '44-'45; Chi Delta Debating Society '36-'39, '44-'45; Orchestra '36-'39, '44-'45; University Players '44-'45; Maroon Tiger Staff '44-'45; Morehouse Open Forum '36-'39; (Founder, Organizer, and Co-Chairm. of Exec. Committee); Business and Law Club '44-'45; Atlanta Intercollegiate Forum and Council '37-'39; N.A.A.C.P. '44-'45.

FRANCIS DOUGLASS DAVIS

Candidate for B.S. Degree
Macon, Georgia

Varsity Football '43-'45; M Club '43-'45; University Players '43-'45.

REGINALD FAISON

Candidate for B.A. Degree
Wadesboro, North Carolina

Ministers' Union '44-'45; LeCercle Francais '43-'44; Band '44-'45; Manager Intramural Basketball Champs '44-'45.

POWELL W. HOLLY, JR.

Candidate for B.A. Degree
Portsmouth, Virginia

Vice-Basileus, Omega Psi Phi Fraternity '44-'45; Band '40-'41; Glee Club '40-'41; Orchestra '40-'41; Business and Law Club '44-'45; Maroon Tiger Staff '43-'45; Torch Staff '43-'44.

MARVIN JONES

Candidate for B.A. Degree
Atlanta, Georgia

A.U. Sym. Orc. '42-'43; Tiger Staff '42-'43; Business and Law Club '44-'45; Y.M.C.A. '42-'45.

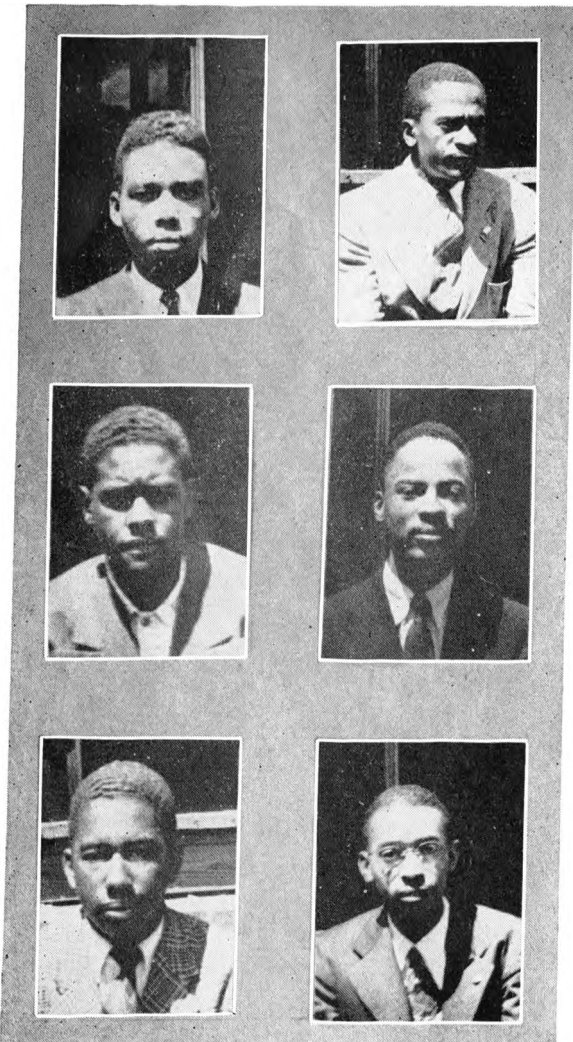



ROBERT LEWIS BUTLER
Candidate for A.B. Degree
Valdosta, Georgia

Ministers' Union '41-'43; Chairman Student Adj. Comm. '44-'45; Advisory Comm. '44-'45; Secy. Senior Class '44-'45; Atlanta-Spelman-Morehouse Chorus '44-'45; Y.M.C.A. '43-'44; N.A.A.C.P. '44-'45.



ROBERT LEE SCOTT
Candidate for A.B. Degree
Comer, Georgia

Varsity Basketball '41-'45; Student Adj. Comm. '44-'45; Pres. Science and Math. '44-'45; Student Activity Comm. '44-'45; Intramural Sports '44-'45; Polemarch Kappa Alpha Psi Fraternity, Pi Chapter '44-'45; Manager Snack Shop '44-'45; Y.M.C.A. '42-'44; M Club '44-'45; Treas. Senior Class '44-'45; Grand Strategus, National Office, Kappa Alpha Psi Fraternity '44-'45 Achievement Commission Comm., Kappa Alpha Psi '44-'45.

ARTHUR J. PENSON
Candidate for B.A. Degree
Fairburn, Georgia

Ministers' Union '41-'45; Y.M.C.A. '41-'45; N.A.A.C.P. '41-'45.

REUBEN REYNOLDS
Candidate for B.A. Degree
Shorterville, Alabama

Ministers' Union '43-'45; Y.M.C.A. '43-'45.

EDWARD E. RILEY
Candidate for B.S. Degree
Columbia, S. C.

Varsity Basketball '44-'45; Varsity Football '44-'45; Glee Club '44-'45; Chorus '44-'45; Orchestra '44-'45; M Club '44-'45; Y.M.C.A. '44-'45.

GEORGE E. RILEY
Candidate for B.S. Degree
Columbia, S. C.

Varsity Basketball '44-'45; Varsity Football '44-'45; Glee Club '44-'45; Chorus '44-'45; Orchestra '44-'45; M Club '44-'45; Y.M.C.A. '44-'45; Pres. Lampodas Club '44-'45.

CHARLES NATHANIEL STEVENS
Candidate for B.S. Degree
Quincy, Florida

Science & Math. Club '43-'45; Kappa Alpha Psi '43-'45; Y.M.C.A. '41-'44; N.A.A.C.P. '41-'42, '44-'45.

ROBERT E. WILLIAMS
Candidate for B.A. Degree
Jackson, Alabama

Choral Club '41-'42-'45; Glee Club '41, '42-'45 Y.M.C.A. '41-'42; N.A.A.C.P. '45; Tenor Soloist '41-'45; U. S. Army, 92nd Division '42-'44.

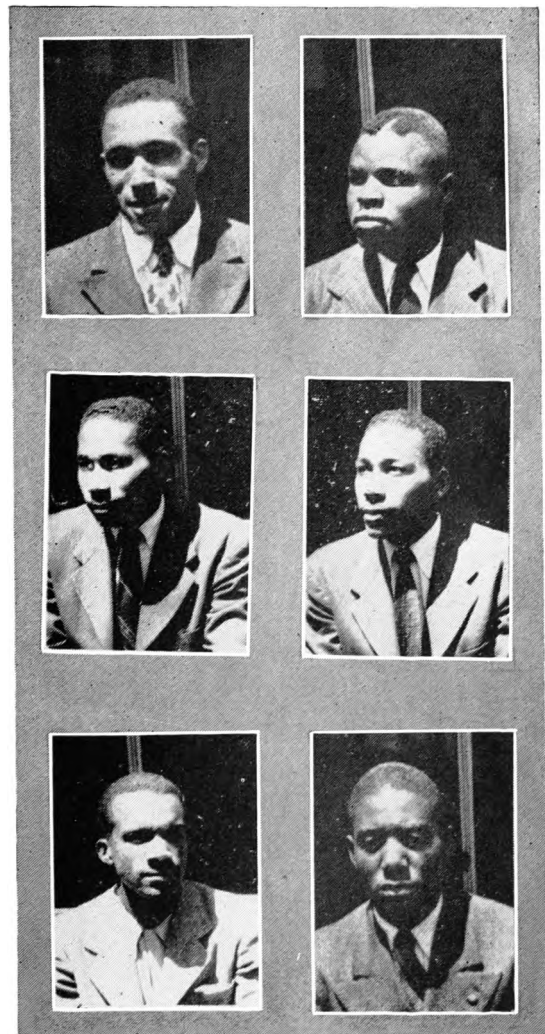

Junior Class Officers

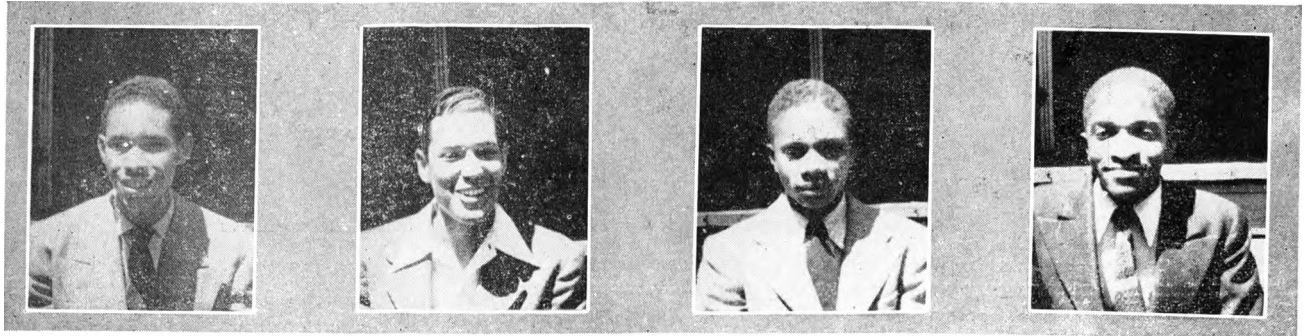

Left to right: Paul Sanford, President; Knox Nash, Vice-President; Roger Newman, Secretary; and Andrew Grey, Treasurer.

Junior Class

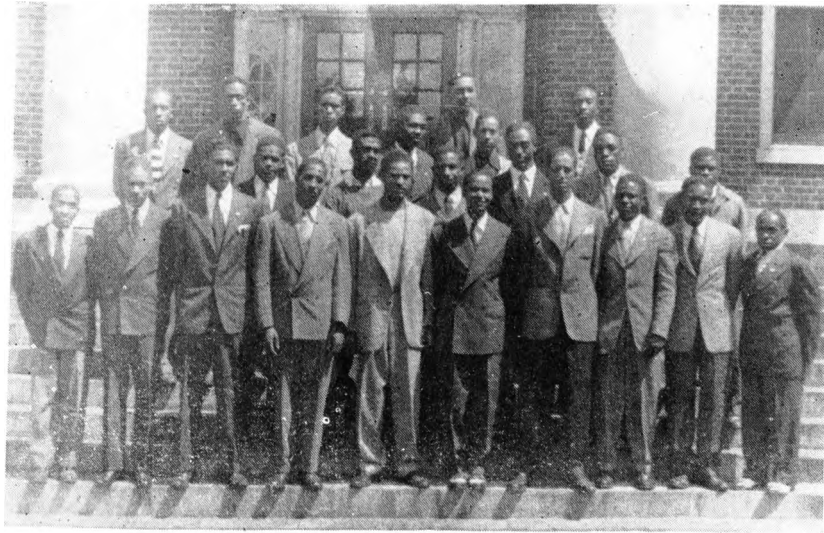

(1) Andrew Grey, Roger Newman, Leon Barnes, Claude Marshall, Bryant Britt, Robert Clarke, Solomon Johnson, Charles Price, William Clark, William Claiborne.

(2) William Boucheleon, Edward Jackson, William Benton, William Walker, Charles Morton, Robert Calloway.

(3) Spurgeon Poe, Earl Robinson, Paul Sanford, Arthur Jarret, Joseph Williams, Ty Jay Jackson, Charles Walker.

Sophomore Class Officers

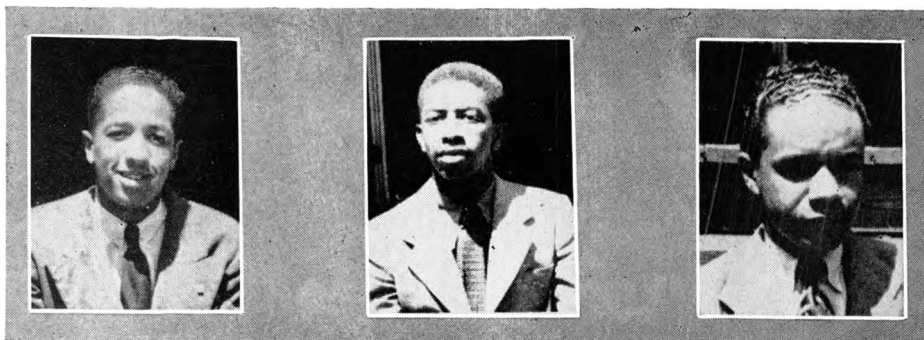

Left to right: Robert Franklin, Vice-President; J. C. Lumpkin, Secretary; Harold Ingram, Treasurer. William Jefferson, President (no picture).



(1) Joel Boykins, Robert Kelsey, Levi Kirkland, Benjamin Bride, Charles Fearn, James Robinson, Napoleon Goss, George Baldwin, Steven Shepard, Nunery Mosely, Joseph Hudson.

(2) Maurice Moore, Walker Brown, Perry Little, Harold Ingram, Ozie Tucker, Lee Stevens, Ulysses Johnson, Lyman Yancey, John Blasingame, James Jones.

(3) Sanford Dunson, James Montgomery, Benjamin Dobbins, William Thomas, Wendell Hammonds, Clarence Littlejohn, Melvin Carroll, Garnett Higginbotham, Benjamin Jenkins, Melvin Hudson.

(4) Moritz Craven, Robert Franklin, William Howell, Clarence Bas-kin, Preston Cochrane, Adlert Cartman, Andrew Terrell, William McGill, Lionel Barrow, James King, Thomas Collier, Delmar Edwards, Cleophus Lumpkin.

Freshman Class



Freshman Class Officers

Raymonde Odum, President; Bernard Baker, Vice-President; Richard McKissack, Secretary; Donald Jefferson, Asst. Secretary; and Walter R. McCall, Treasurer.



SENIORS WHOSE PICTURES DO NOT APPEAR

ROGER KENNETH CAREY
Candidate for B.A. Degree
Plainsfield, N. J.

FREDERICK DOUGLAS CARTER
Candidate for B.A. Degree
Chattanooga, Tennessee

OSCAR CLARK
Candidate for B.A. Degree
Chicago, Illinois

HARVEY BEECH
Candidate for B.A. Degree
Kingston, North Carolina

JAMES L. HOARCE
Candidate for B.A. Degree
Chicago, Illinois

EARL DESLEY LAWSON
Candidate for B.A. Degree
Chattanooga, Tennessee

ORGANIZATIONS



NAACP



Business and Law

Science and Math

M-CLUB



YMCA

GLEE CLUB



ALPHA PHI ALPHA FRATERNITY

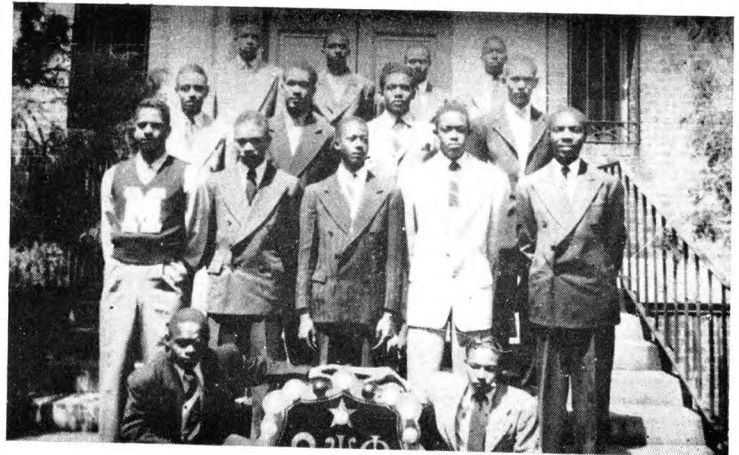

OMEGA PSI PHI FRATERNITY



KAPPA ALPHA PSI FRATERNITY

SPHINX CLUB

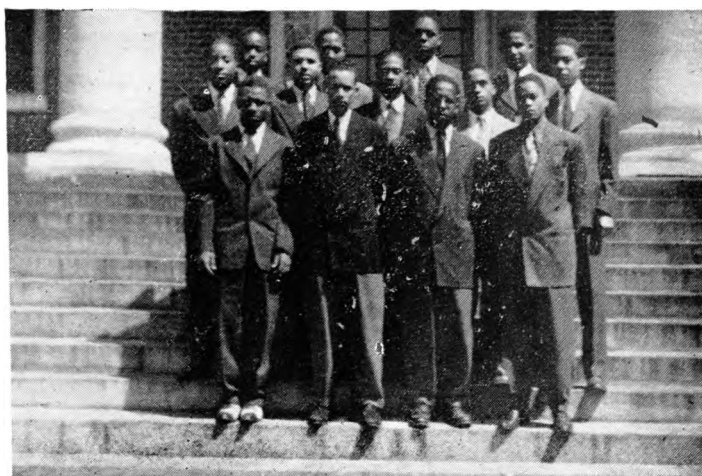

LAMPODAS CLUB

SCROLLERS CLUB

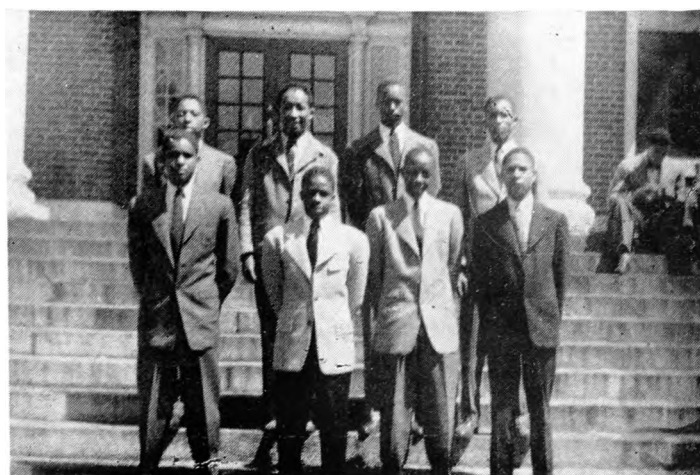



FRENCH CLUB

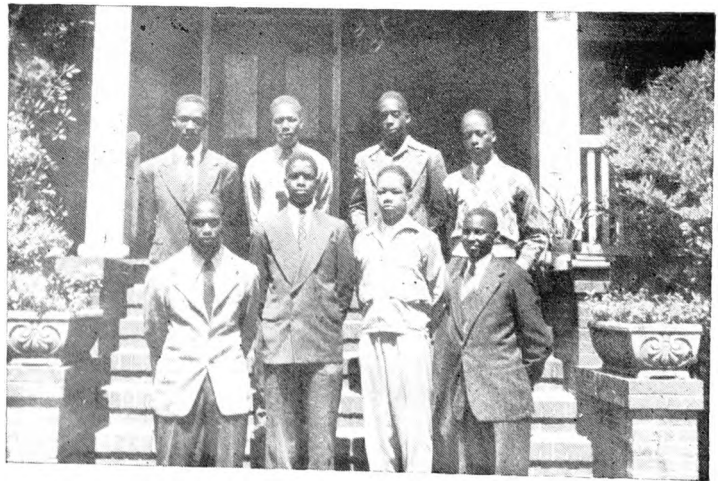

LES GAIS COMPAGNONS

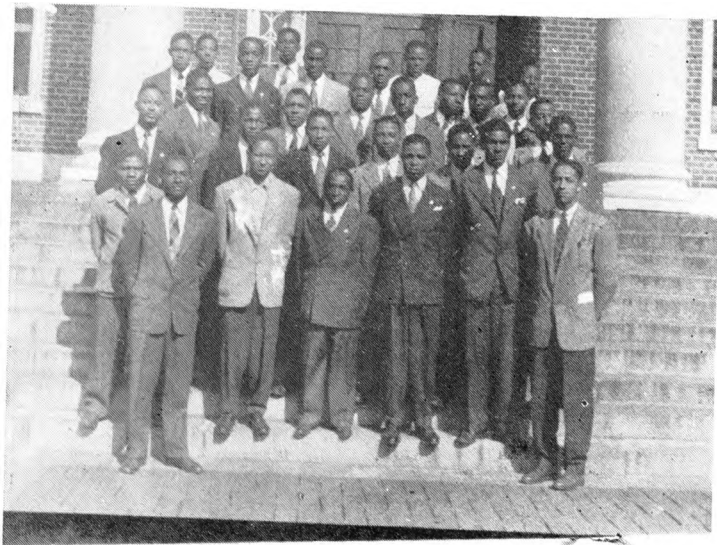

N.A.A.C.P.

BUSINESS AND LAW CLUB

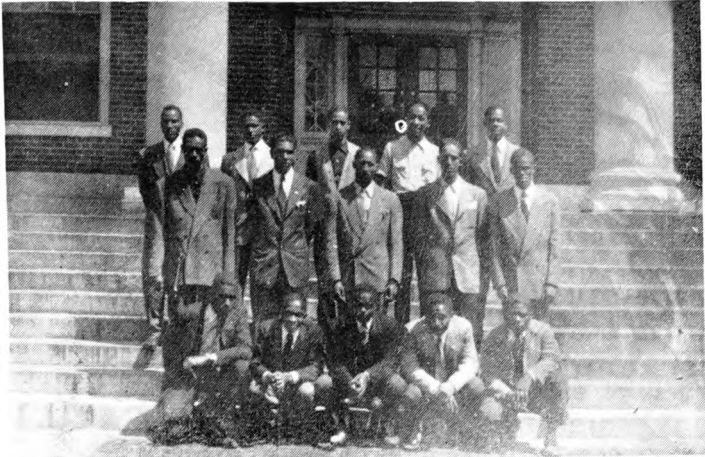

SCIENCE AND MATH CLUB

RAJAHS

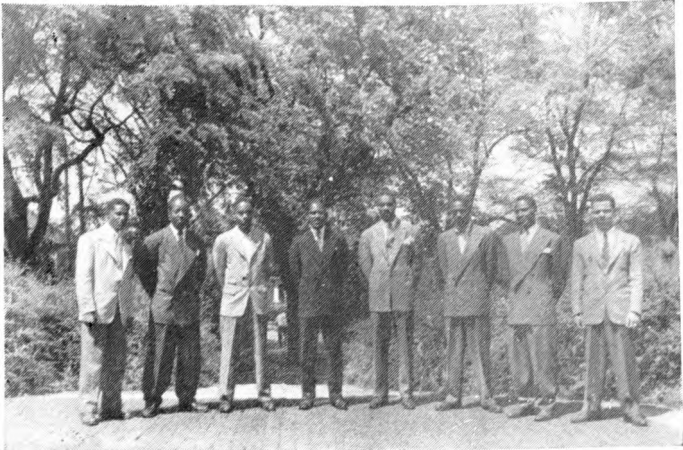

Y.M.C.A.

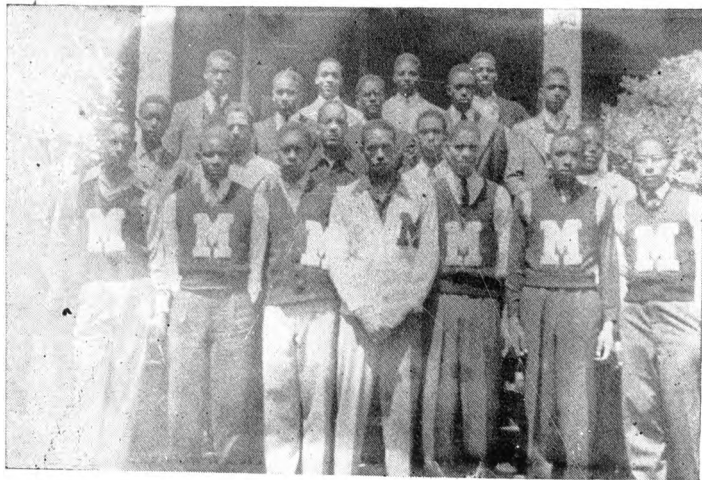

VARSIITY "M"

MINISTERS' UNION

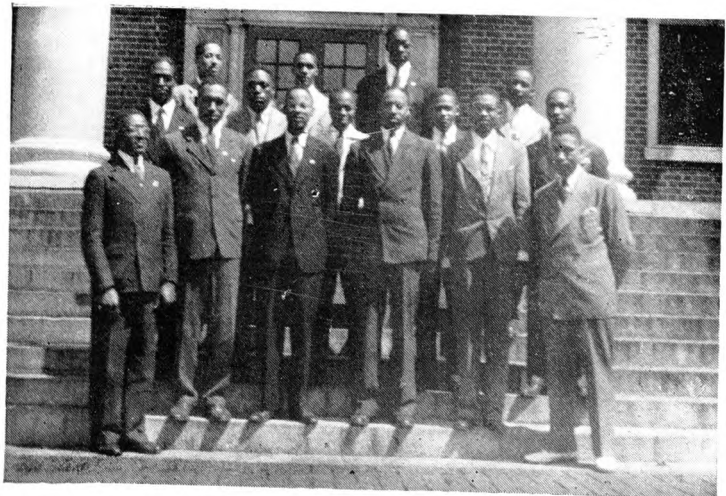

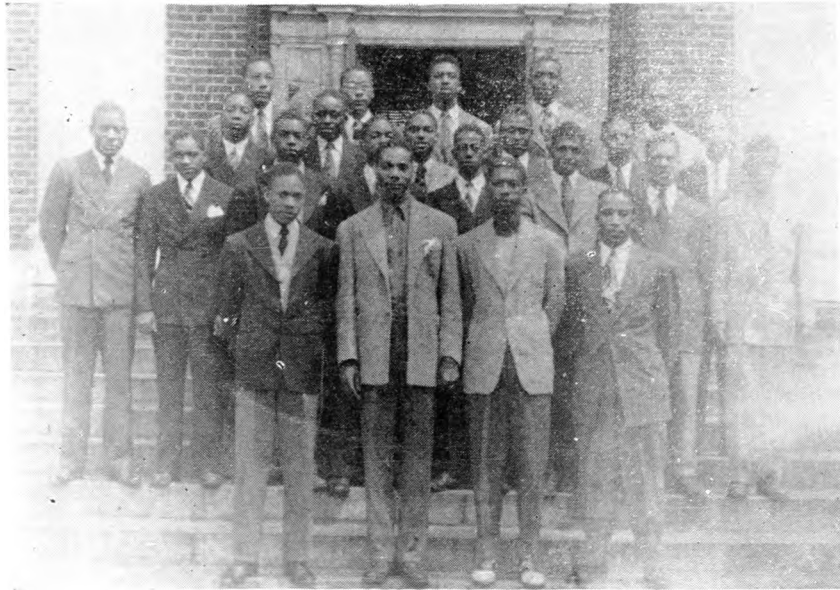

GLEE CLUB

The Morehouse College Glee Club, under the direction of W. Kemper Harrel, is composed of men with outstanding musical ability. Their repertoire includes the classics, Folk music, and Negro spirituals. This outstanding group of male voices combines its talents with those of Spelman girls to form the Morehouse-Spelman Chorus, which, under the same direction, is also an outstanding musical organization.

Members of the Morehouse quartet are on the front row. L. R. Rogers Newman, William Bailey, Cleophus Lumpkins, Byron Ragsdale.



THE BAND

The Morehouse College Band directed by Willis James is one of the most outstanding organizations of its sort in the South. Its combination of good marching with thrilling music provides for the spectators not only inspiration but a great show.

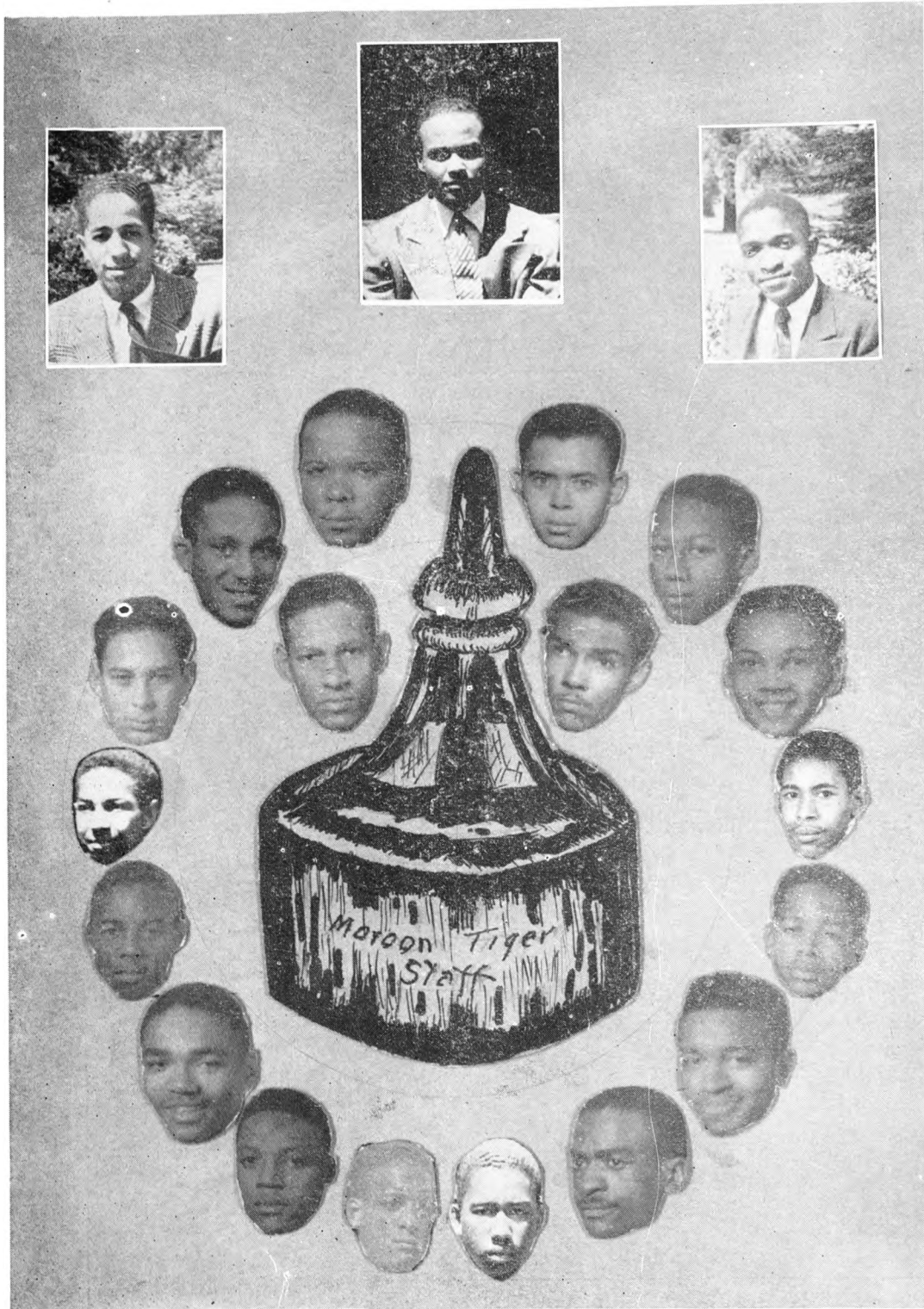

The MAROON TIGER STAFF is very deeply indebted to Mr. Chandler Mr. Tillman and Mr. Blayton, our faculty advisors, for the untiring service that they have rendered.



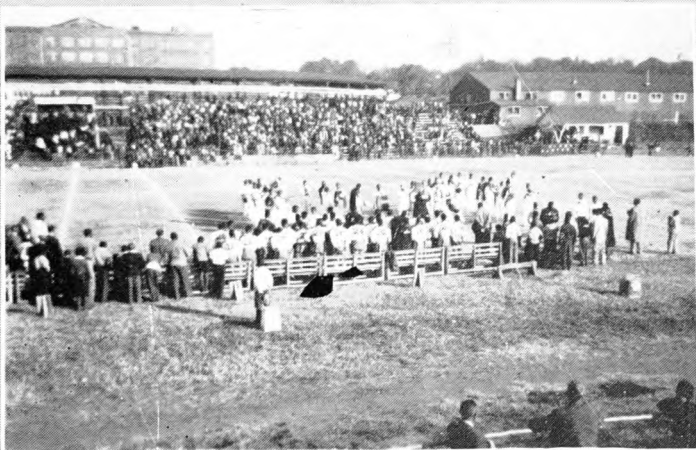
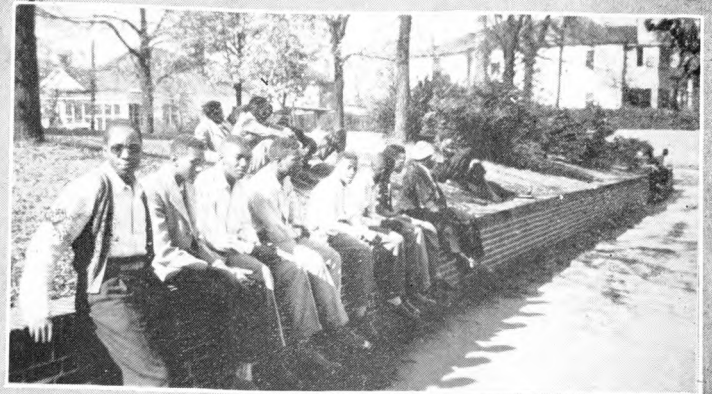

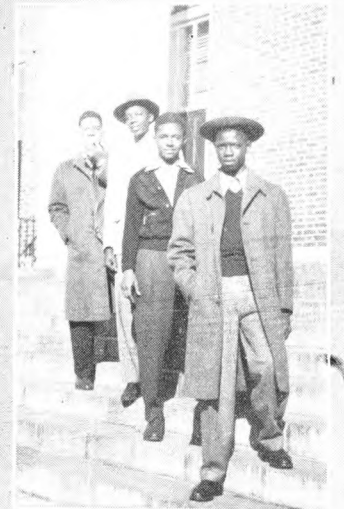
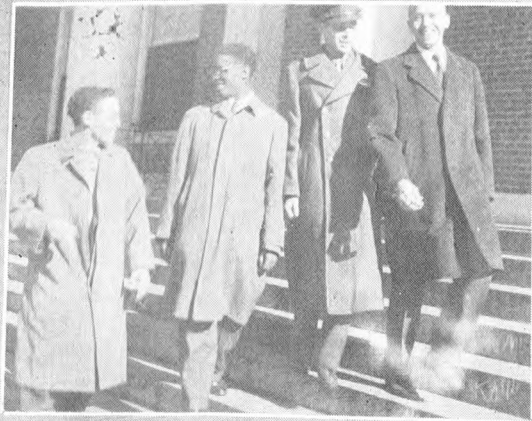



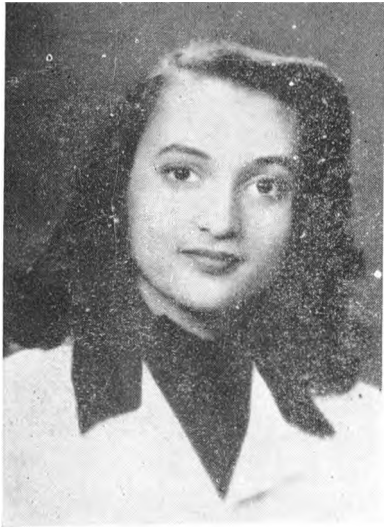

LUCIA KELLEY



SARA WEBSTER



RUTH DAVIS



MARIE PATTERSON



GERTRUDE LUCAS

*Sweethearts
of
Morehouse Men*



DOROTHY THOMPSON



IRENE MOORE



JUNE DANIELS



THERESA SMITH



AUDREY SMITH



GLORIA JOHNSON



HELEN BARNETT



ROSS JOLLY



KATHRYN HARRIS



MARGARET HUGGINS



EDITH WASHINGTON



VIRGINIA TURNER



JOHNIE HOGG



VAN BRONSON

**MISS
MAROON
AND
WHITE**



MISS
ELANOR
BRYSON
Chattanooga,
Tennessee



Warren Perkins, Eunice Jackson, Calvin Miller, Elanor Bryson, Charles Johnson,
Helen Barnett.

Our Coaches

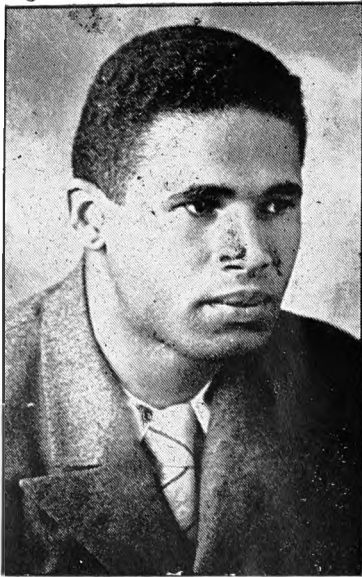

VERNON SMITH

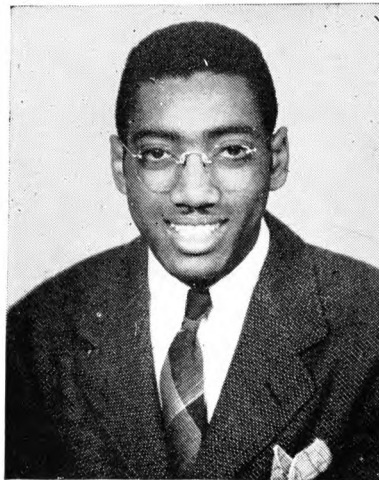

MARSHALL ARNOLD

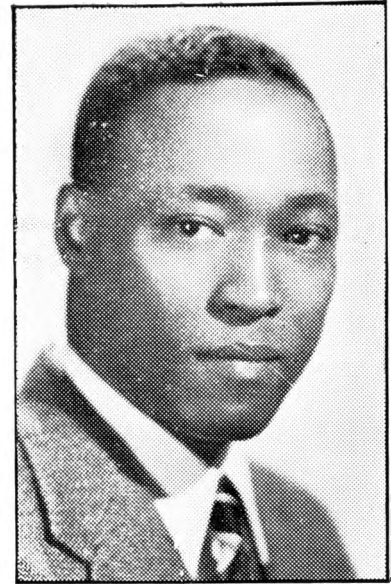

HAROLD FINLEY

Football Record—1944

Morehouse	9	Morris Brown	6
Morehouse	19	Alabama State	0
Morehouse	19	Tuskegee	40
Morehouse	0	Clark	13
Morehouse	20	Xavier	19
Morehouse	0	Fort Benning	27
Morehouse	0	Florida	33

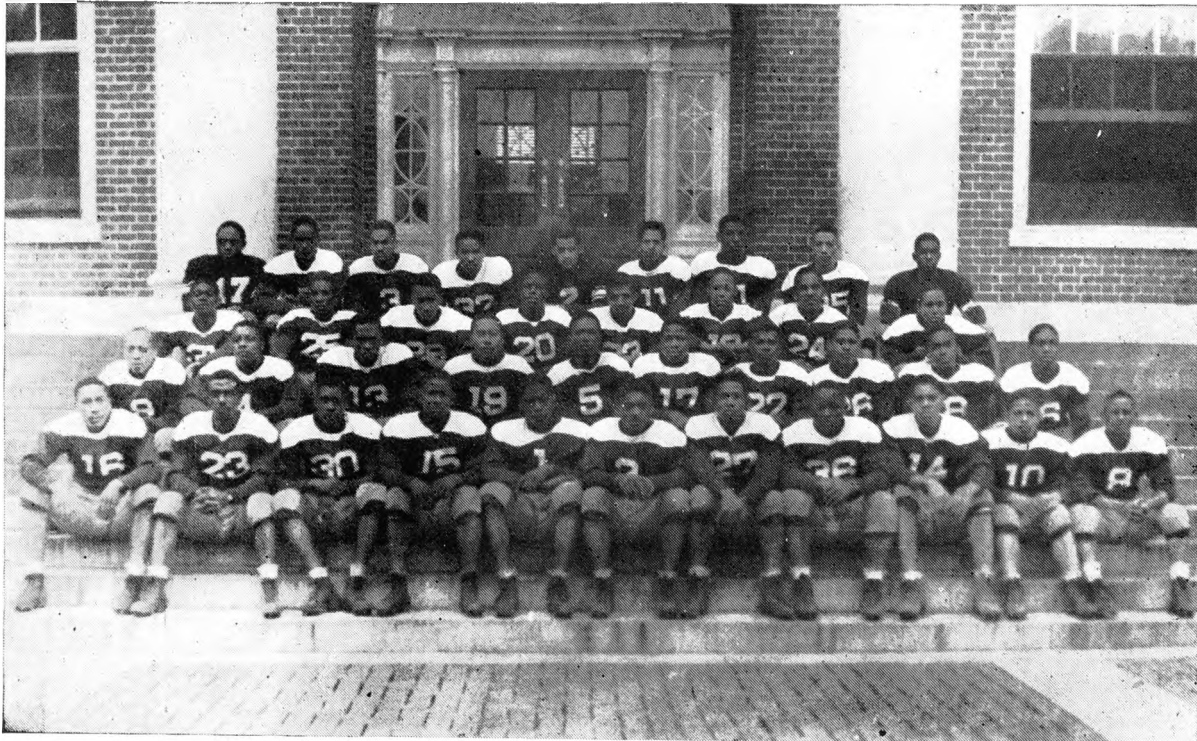

FOOTBALL TEAM



Calhoun breaks loose to score for the 'house.

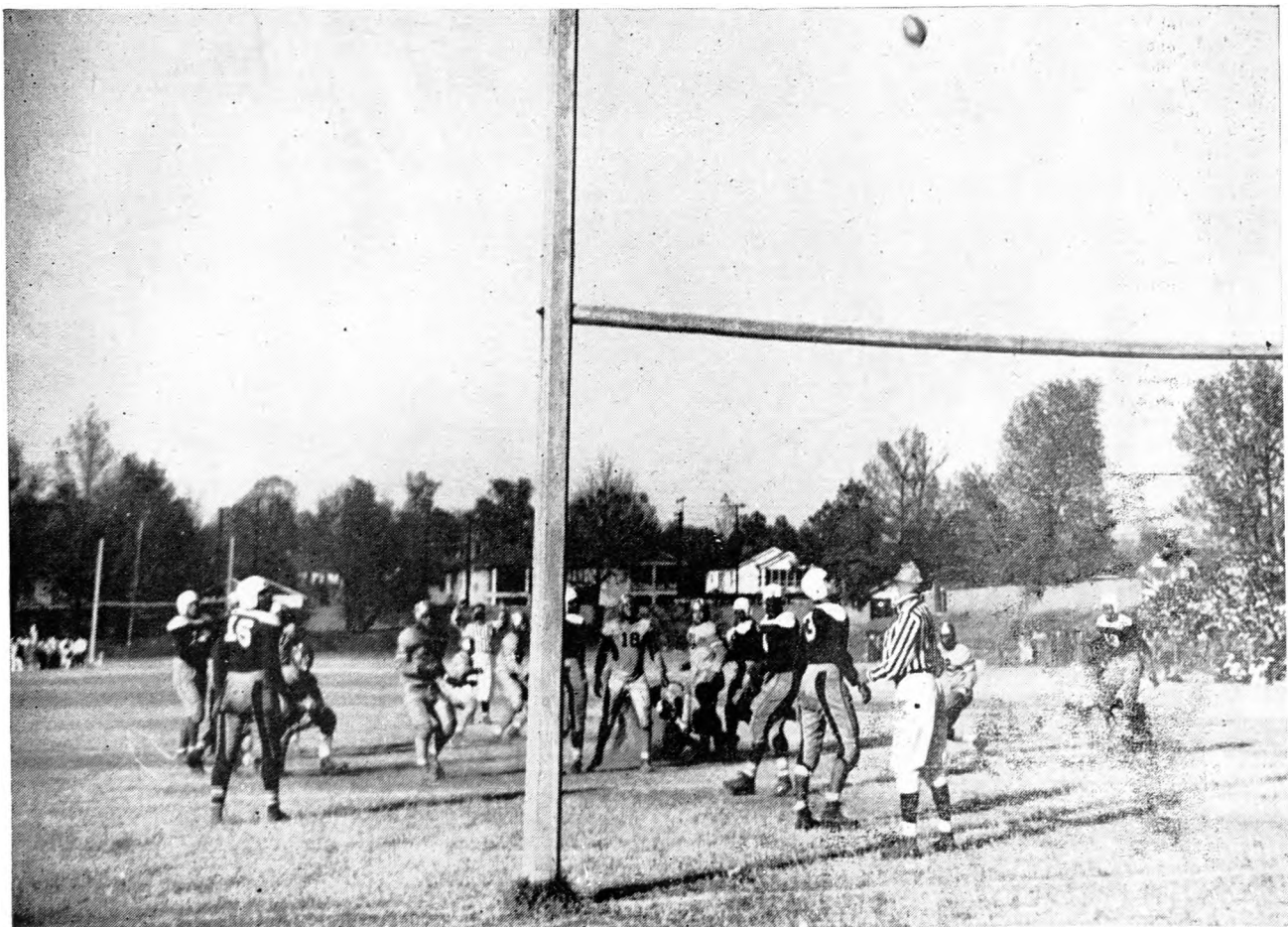

—But Morehouse defeated Xavier 20-19.

Basketball Team



Under the very able coaching of Marshall Arnold, versatile captain Jerome Harris led the Morehouse "Tigers" to second place in the S.I.A.C. tournament in Tuskegee, Alabama. In his three years of inter-collegiate competition, Harris, together with Oliver Brooks, has established an enviable record of play. He was chosen first string guard on the all-conference team. Other outstanding members of this year's team were Silas Davis, Robert Swain, Edward Riley, George Riley, Thomas Dooley, Oliver Brooks, and Edward Smith, who is now in the army.

Basketball Record

Morehouse	40	Y Big 5	37
Morehouse	32	Morris Brown	38
Morehouse	27	Alabama State	29
Morehouse	47	T. A. A. F.	38
Morehouse	40	Tennessee State	25
Morehouse	46	Clark	42
Morehouse	36	Fisk	24
Morehouse	41	Tennessee State	36
Morehouse	62	Robbins Field	31
Morehouse	43	Morris Brown	28
Morehouse	29	Florida	31
Morehouse	37	Tuskegee	50
Morehouse	40	Alabama State	41
Morehouse	40	Fisk	24
Morehouse	26	Clark	40
Morehouse	30	Tuskegee	35
Morehouse	38	Knoxville	33

TOURNAMENT RECORD

Morehouse	43	Clark	34
Morehouse	39	Tuskegee	38
Morehouse	27	Florida	53



Track Team



CLAUDE B. DANSBY, M.S.

The best way by which human personalities can truthfully be measured is not by an evaluation of their tenets alone, but by the combination of tenets and of services to one's fellowmen. Morehouse College is fortunate in having on its faculty a great man and an humanitarian in the person of Claude Bernhart Dansby.

Mr. Dansby was born in LaGrange, Georgia, on September 19, 1897. After receiving his early education in the public schools, he came to Morehouse for his high school and college training. He received the A.B. degree from Morehouse College in June, 1922. After teaching for several years, he attended the University of Chicago, where he earned his M.S. degree in 1930. He returned as a graduate student to this school during the summer session of 1934.

Since 1922, Mr. Dansby has served as professor in mathematics here at Morehouse College. These years have been illumined by strenuous classroom work; serving as faculty advisor to many student organizations; recording attendance in Chapel; assisting the athletic department in its financial accounts; and assigning students

to various rooms in the dormitories.

One will find Mr. Dansby very busy, before the opening of school in September, preparing for the influx of students, old and new, who plan to reside on the campus during the school year. Invariably he is the first member of the faculty to greet these students on their arrival at the school. He gives these students all of his time and assistance in helping them both in their scholastic and personal problems. His working hours are indefinite. He is always ready to pitch in and help for the "good of the cause." Mr. Dansby maintains a high position in the admiration and respect of every Morehouse man because he works not for compensation nor for fame, but for the joy of working. He is devoted to his duties and does work far above and beyond that which his job demands.

When asked the source of his ever fluent stream of energy, Mr. Dansby replies, "Morehouse is the source of energy and motivation that makes for activity." Indeed, Mr. Dansby has won a high place for himself in the admiration of every true Morehouse man.

Compliments

of

MORRIS BROWN COLLEGE PRESS

TOP HAT CLUB, INC.

"The Club Beautiful"

186 AUBURN AVE.

KELLY'S STUDIO

Phone JA. 7034

239 Auburn

MOORE'S STUDIO

Photographs of

Anything — Anywhere — Anytime

862 Hunter St., S. W.

Parks' Shoe Rebuilders

*(We have saved more than a
million shoes)*

If it's shoe trouble — see us

854 Hunter Street, S. W.

AMOS' DRUG STORE

Atlanta's Pioneer Drug Store

Ashby Street at Hunter

Phone RA. 6144

Compliments of

BAILEY THEATERS

CITIZENS TRUST CO.

Member, Federal Deposit Insurance

Corporation

ALEXANDER & CO.

General Insurance Agencies

212 Auburn Ave., N. E.
Atlanta, Ga. Phone: Wa. 6808

BRANCHES:

TUSKEGEE — MONTGOMERY
BIRMINGHAM
ATLANTA, GA.

COURTESY — EFFICIENCY
SERVICE

COMPLIMENTS OF

Atlanta University Book Shop

School Supplies for Collegians

Two Stores Located for Your
Convenience

No. 1—Administration Bldg. WA. 9019

No. 2—Packard Hall, Spelman College,
JA. 4428

FOR QUALITY CLEANING

PRESSING — ALTERING

See

COLLEGE CLEANERS

140 Chestnut St., S. W.

All Work Guaranteed

Prompt Service

JA. 8636

ESTIMATE — Gladly Furnished
UPHOLSTERING — "We'll Make
Them Look Like New"

RA. 4727

West Side

Woodcraft and Cabinet Shop

REPRODUCTIONS

P. L. Whatley, Mgr.

855 Hunter St., S. W. Atlanta, Ga.

Compliments of

"CLUB POINCIANA"

(Open nightly—Superb Entertainment

Delicious Foods)

Closed Mondays for Duration

145 AUBURN AVENUE

SUMMER SCHOOL

at

REID BUSINESS COLLEGE

BEGINS JUNE 11, 1945

Adding and Calculating Machines

Ediphone and Dictaphone

Typing — Filing — English

College Students and Graduates

Especially Welcome

YATES and MILTON

DRUG STORES

Store No. 1 — Auburn at Butler

Store No. 2 — Fair at Chestnut

Store No. 3 — Fair at Roach

WE BELIEVE

The Complete Victory Must Make Sure For All People . . . "LIFE, LIBERTY and the PURSUIT OF HAPPINESS"

UPON THIS BROAD CONCEPT OF HUMAN RELATIONS MUST WE SEEK LASTING PEACE OF TRUE DEMOCRATIC FREEDOM.

WE MUST LOOK TO OUR GOD FOR THE LIFE ONLY HE CAN GIVE . . .

WE MUST DEPEND ON OUR ARMIES TO WIN THE RIGHT TO LIBERTY . . .

WE MUST HAVE FAITH IN OUR PUBLIC INSTITUTIONS TO MAKE SAFE THE PURSUIT OF HAPPINESS!

The Atlanta Life Insurance Company is fully committed to its great opportunities of public service and pledges its resources of highly trained men and women, backed by strong capital facilities, to the goal of adequate financial security for all whom it may serve.

Modern policy contracts, provided on low cost premium rates, plus a record of prompt payment in full, is our offer to you.

Over Twenty-three Millions of Dollars have been paid to policyholders and their beneficiaries since organization in 1905



ATLANTA LIFE INSURANCE COMPANY

148 Auburn Avenue

ATLANTA :: GEORGIA

INVEST IN AMERICA AND THE FUTURE—BUY WAR BONDS AND LIFE INSURANCE

DISTINCT ADVANTAGES AT MOREHOUSE

A LIBERAL ARTS COLLEGE FOR NEGRO MEN

Morehouse College is making adjustments in its curriculum to enable it to meet the needs of young men who are expecting to go into the Armed Forces of the Nation. A Freshman may begin at once to specialize in biology, chemistry, mathematics and physics, all of which are army emphasis. A summer school is provided whereby a student can complete twelve semester hours during a summer session.

Blanks on which you can make application for admission and a catalogue will be sent at your request.

Address:

THE REGISTRAR, MOREHOUSE COLLEGE

ATLANTA, GEORGIA

