

THE OWL

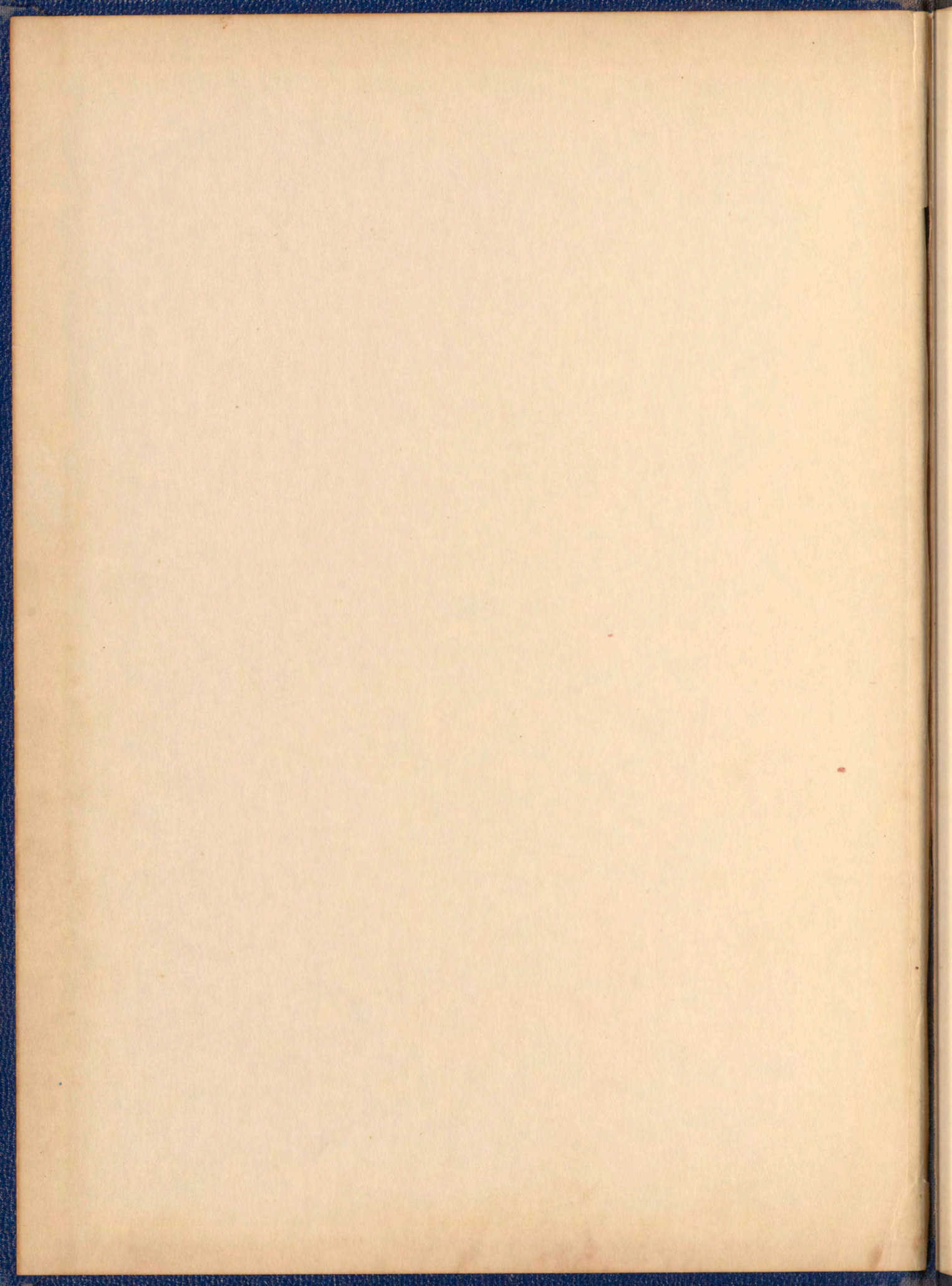

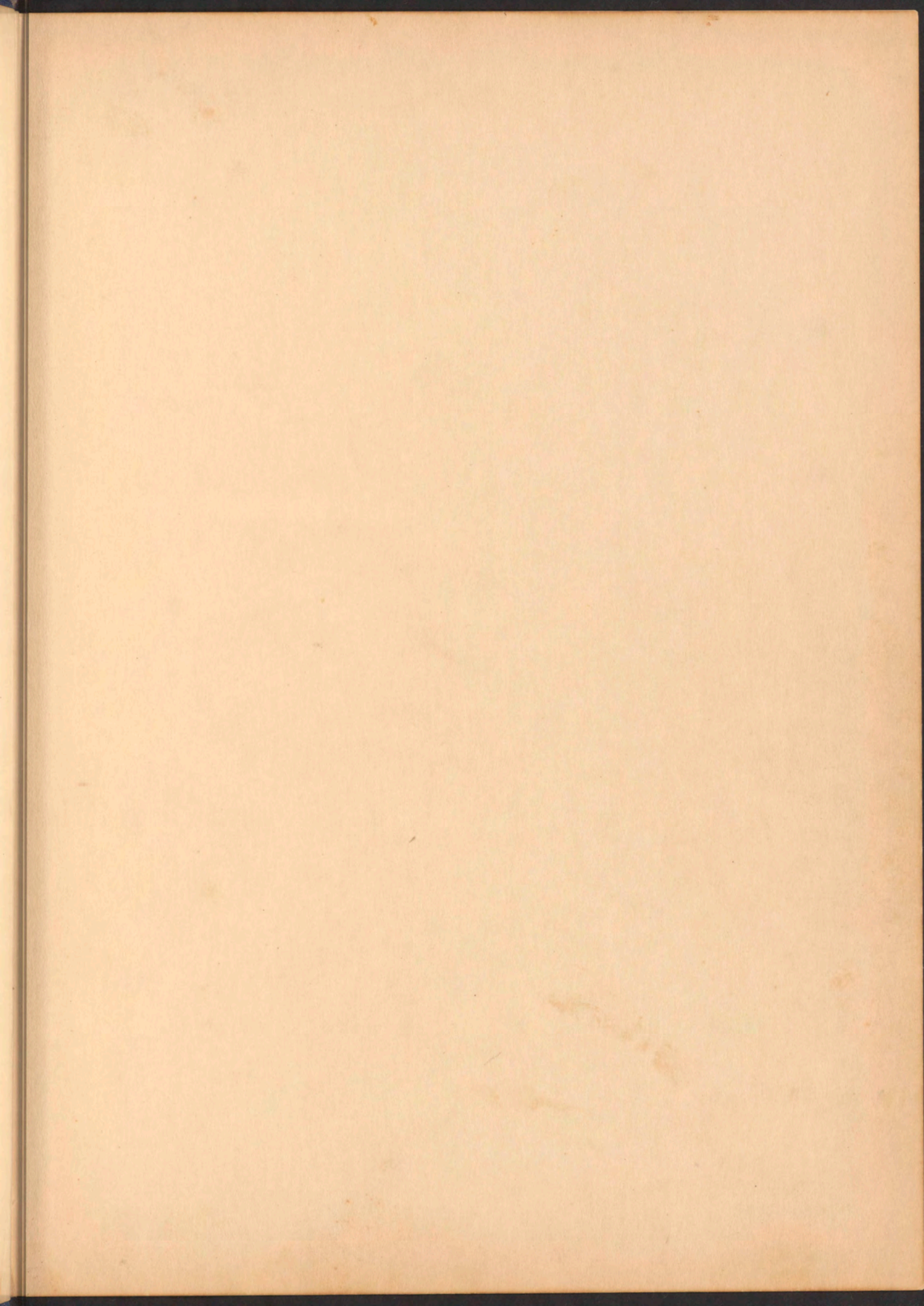

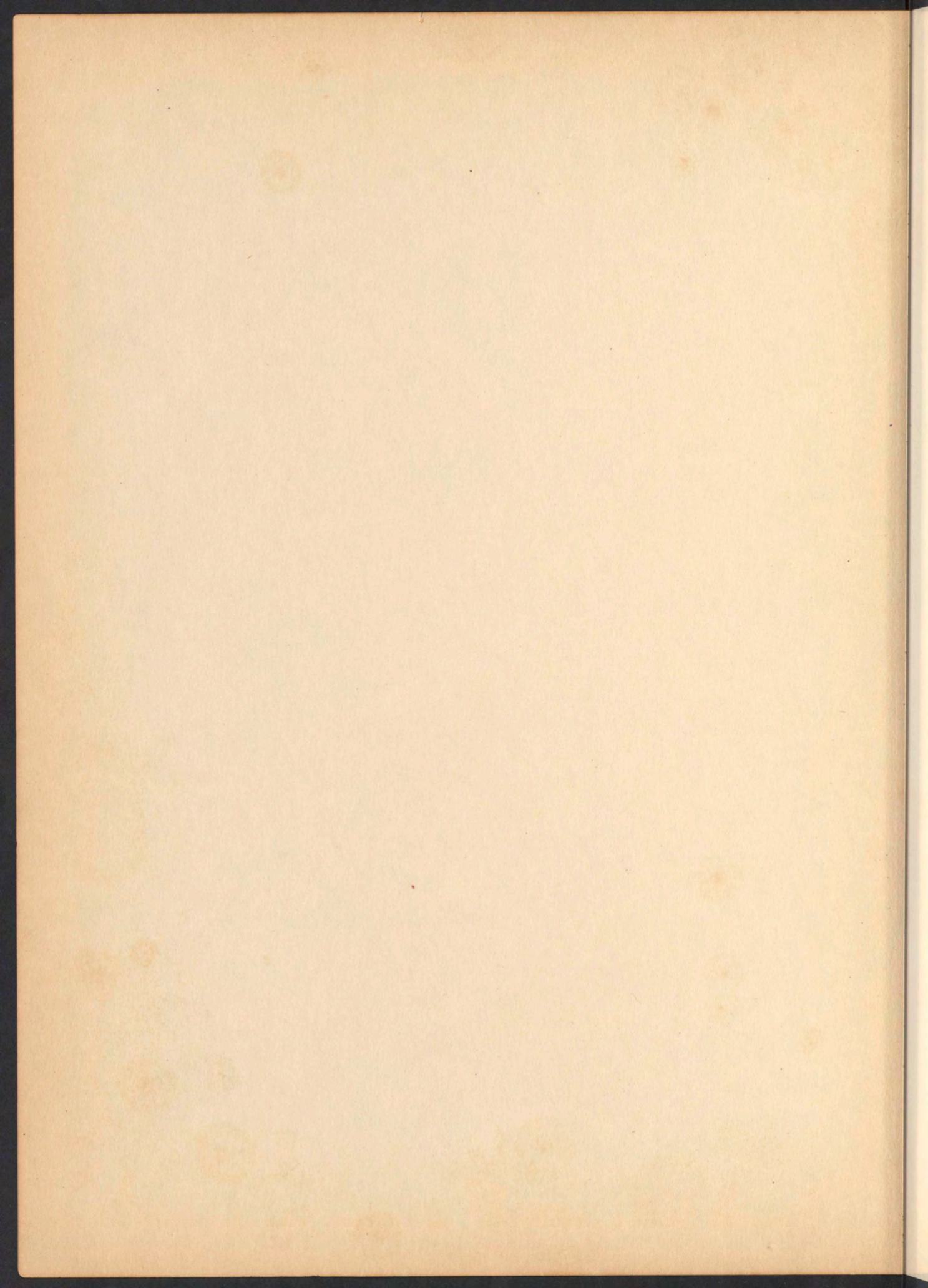

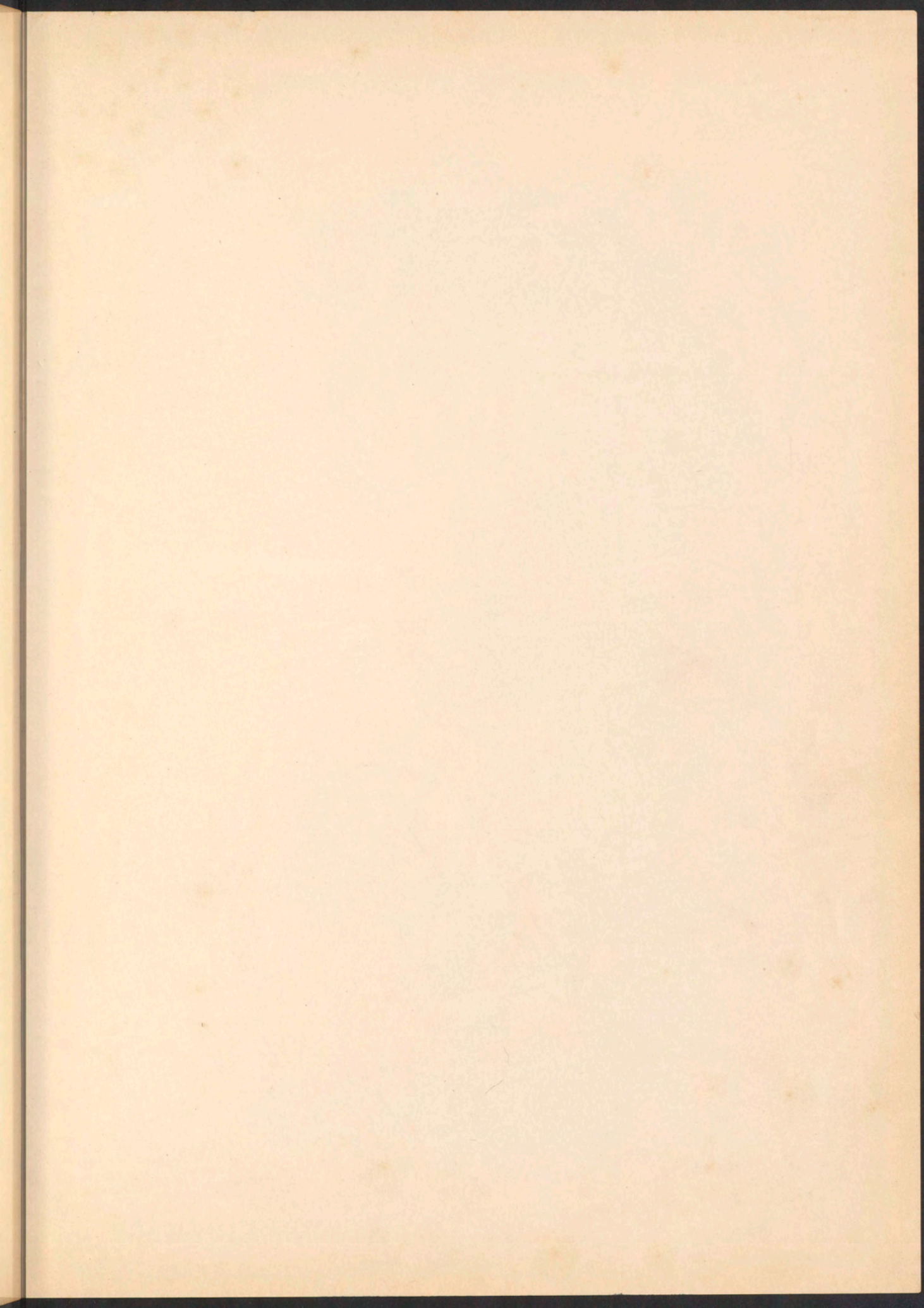

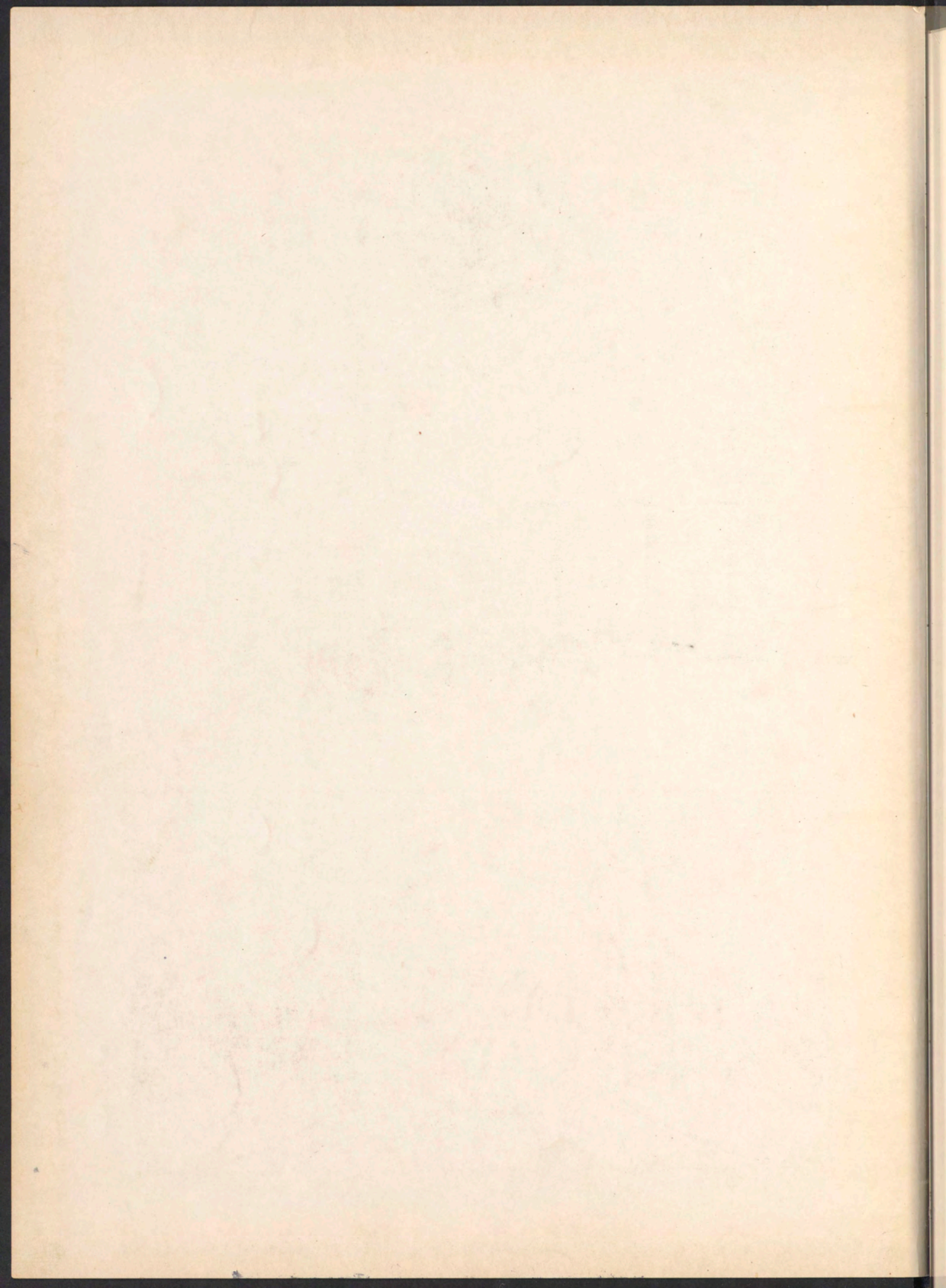

The 1952 Senior Class of
SPELMAN COLLEGE

Presents

The Owl

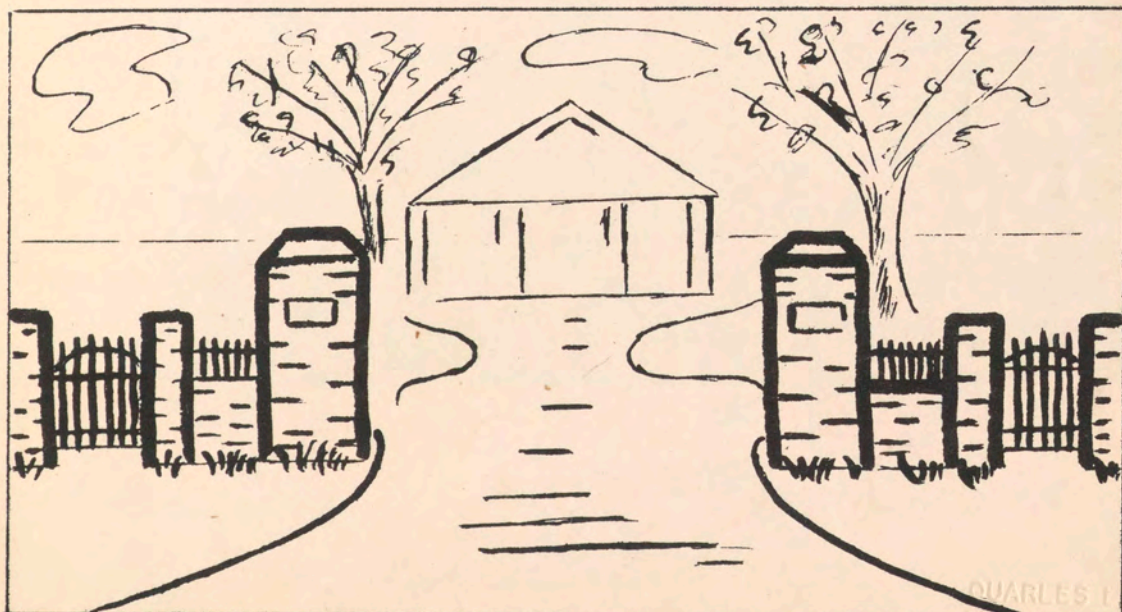

CHARLES I. BRARY
SPELMAN COLLEGE
ATLANTA, GEORGIA, 30316

Dedication

With affectionate remembrance do we dedicate our book of memoirs to Mrs. Helen Rice Walker whose life was selflessly devoted to inspire, guide, and direct us in all our attempts to make successful adjustments to a college community. Her understanding and her ardent attempts to promote harmonious group living will long be remembered by those who knew her.

HELEN RICE WALKER

The

Some of the Members of the Board of Trustees.

College

TREVOR ARNETT

President of the Board of Trustees

. . . A gentleman, a charming personality, a friend to all . . .

PRESIDENT FLORENCE M. READ

She has given twenty-five years of devoted service to Spelman.

*"The reason firm, the temperate will,
Endurance, foresight, strength, and skill;
A perfect woman, nobly planned,
To warn, to comfort, and command."*

—WORDSWORTH

ALFONSO HUNNICUTT
Dean of Women

GLADYS WEBBER
Registrar

*Faculty
and
Administration*

MEXICO H. MICKLEBURY
Librarian

FREDDYE HENDERSON
Art and Design

BALDWIN BURROUGHS
Speech and Drama

AUSTELLA WALDEN
Art

BENJAMIN F. BULLOCK
Education

FLORENCE E. THORP
Education

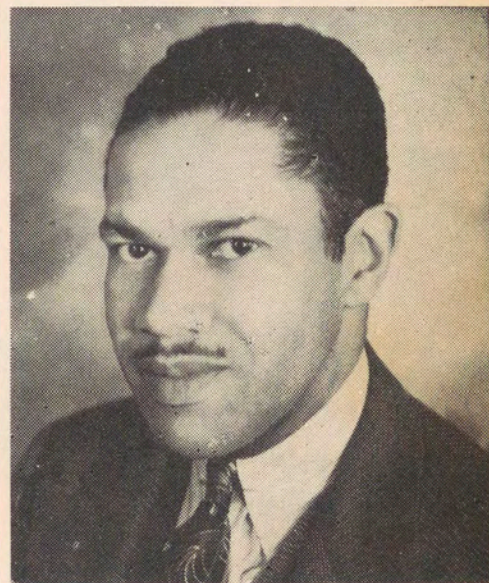

ORAN W. EAGLESON
Education and Psychology

GRACE JASON PERRY
Education

LYNETTE SAINÉ
Education

CORAGREENE JOHNSTONE
English Department

ENGLISH

VICTORIA J. ANDERSON

EVELYN ROGERS

NATHANIEL TILLMAN

FLORENCE B. BOYNTON

MUSIC

WILLIS LAURENCE JAMES

JACQUELINE LARKINS

ELLA BOWMAN CLARK

KEMPER HARRELD
Head of the Music Department

ROMANCE LANGUAGE

CAMILLA HOWARD
Spanish

IRENE D. JACKSON
French

RANDA RUSSELL
*Head of Physical Education
Department*

BILLYE JETER THOMAS
Head of French Department

MARGARITE SIMON
Physical Education

CAROLYN G. GOLD
Dance

Physical
Education

SOCIAL SCIENCE

RUSHTON COULBORN
History

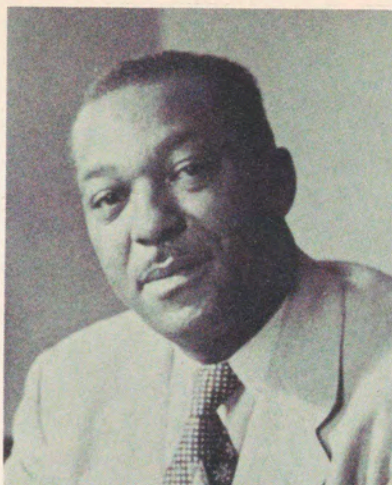

MOZELL C. HILL
Sociology

CLARENCE A. BACOTE
History

MARGARET N. CURRY
History

EDWARD B. WILLIAMS
Economics

JANE R. HAMMER
Philosophy

HELEN TUCKER ALBRO
Head, Biology Department

BARNETT SMITH
Biology

EUGENIA DUNN
Biology

ELEANOR ISON
Biology

KIMUEL HUGGINS
Chemistry

SCIENCE

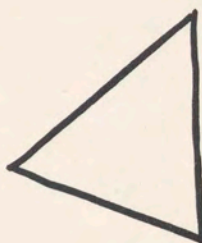
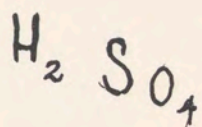

$$c^2 = a^2 + b^2$$

$$F = \frac{q q'}{d^2}$$

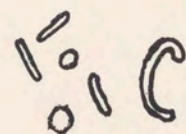

XENOPHON NEAL
Chemistry

ROSWELL JACKSON
Physics, Chemistry, Religion

GEORGIA SMITH
Mathematics

ETHEL MCVEETY
Home Economics

CATHERINE THANIEL AMMONS
Superintendent, McVicar Hospital

GEORGIA POINSETTE
Home Economics

HELEN YEOMANS
Dietitian

BIRDIE GAMBRELL
Assistant Dietitian

SECRETARIES AND

PERSONNEL

ERNESTINE E. BRAZEAL
Alumnae Office

J. LOUISE FOWLER
Cashier

VAUGHNCZIEL BURCH
Secretary, Office of Administration

MARION E. HERD
Secretary, Office of Administration

MARY LOUISE GENTRY
Secretary, Office of Administration

HELEN BELL ROBINSON
Assistant Cashier

HOUSEMOTHERS

MARY ELIZABETH CHUTE
Bessie Strong Hall

RUTH MCCREE GENTRY
Morgan Hall

MAGNOLIA GRIGGS WILLIS
Packard Hall

JANE JONES
Morehouse Hall, North

IDA L. ODOM
Morehouse Hall, South

GAYWOOD SKINNER
Relief Housemother

The Senior Owls

"all us"

Charley Mae Thompson
Biology, History

President

Marion Townsend
Biology, History

Vice President

Faye Greene
Biology, History

Secretary

Gloria Lee Ross
Mathematics, Music

Treasurer

Etta Inez Webb
Social Science, Psychology

Business Manager

Josephine Alexander
Home Economics

Thelma Linanias do Nascimento
Art, Spanish

Gloria Austin
Home Economics

Edith Lorraine Banks
English, French

Lola Ann Blasingame
English, History

Sallie Burton
Social Science, Psychology

Ermalene Coffey
Home Economics

Dorothy Jean Cole
English, Music

Gracie Coleman
Home Economics

Bettye Jean Crockett
English, History

Gloria Curington
French, History

Harryette Cuthbert
English, Music

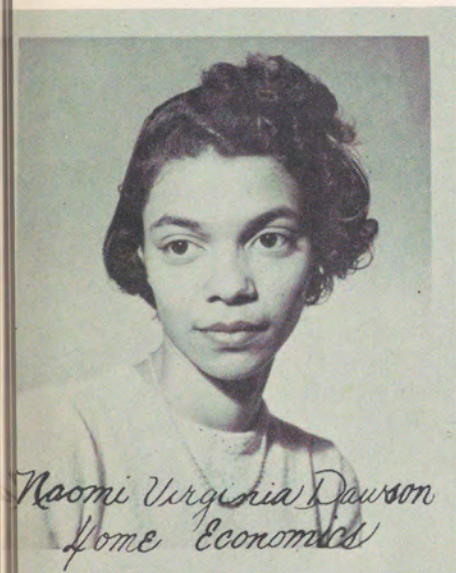

Naomi Virginia Dawson
Home Economics

Loretta Eddleman
English, Spanish

Annie Laura Elston
English, Music

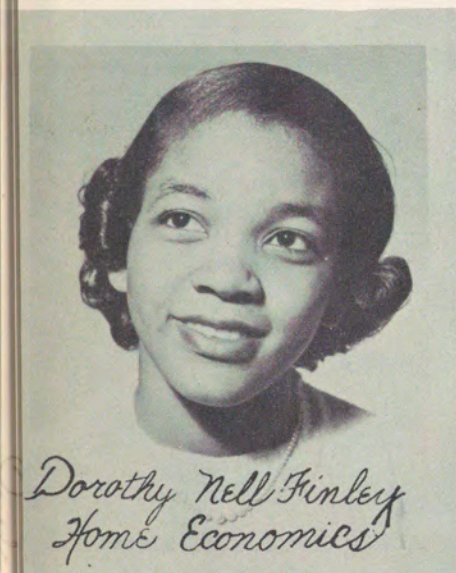

Dorothy Nell Finley
Home Economics

Clara Elizabeth Flagg
Mathematics, Spanish

Catherine Foster
Home Economics

Emma Jean Franklin
Home Economics

Fannie Ruth Gilbert
Social Science, English

Johnnie Mae Hall
History, English

Barbara Jean Ingram
Psychology, Biology

Ernestine Jackson
Home Economics

Gertrude Yvonne Ketchum
Social Science, History

Dwendolyn King
Biology, History

Jacqueline Jean Kirby
Social Science, Psychology

Gloria Rosalyn Knight
Biology, History

Elizabeth Latimer
Social Science, History

Elaine Felicia Lewis
Mathematics, History

Charlotte Logan
Psychology, Biology

Pauline Lynette Mackey
Home Economics

Elizabeth Malcolm
Biology, History

Dorothy Walker Trapp
Mathematics, Economics

Norris Lee Mazeke
Home Economics

Doretha Mitchell
French, English

Carolyn Moss
History, English

Doris Moultrie
Music, English

Bessie Nixon
English, Spanish

Elenginya Patterson
Biology, History

Bettie Peterson
English, French

Delores Gwendolyn Pope
Social Science, Psychology

Hazel Mae Rucker
English, History

Hazelyn Delores Scott
English, Mathematics

Althea Roslyn Sellers
English, History

Ruth Douglas Beth
Biology, Mathematics

Marion Shepherd
Home Economics

Jean Marijka Shay
Fine Arts, English

Wellie Veris Smith
History, French

Hazel Smith
English, Spanish

Joyce Stanley
Mathematics, English

Shirley Sue Statom
History, Music

Beverly Jeanne Thomas
Home Economics

Georgia Ann Tinsley
Home Economics

Evelyn Turner
History, English

Joy San Walker
Biology, History

Bessie Mae Washington
English, Music

Laura Lee Williams
Music, English

Justine Willingham
French, English

Breta Ruth Wright
Biology, History

Dorothy Nell Wynn
French, English

FREDDYE HENDERSON
Senior Class Sponsor

CLASS OFFICERS

BETTY BLASINGAME
President

Juniors

JEAN FOSTER
Vice-President

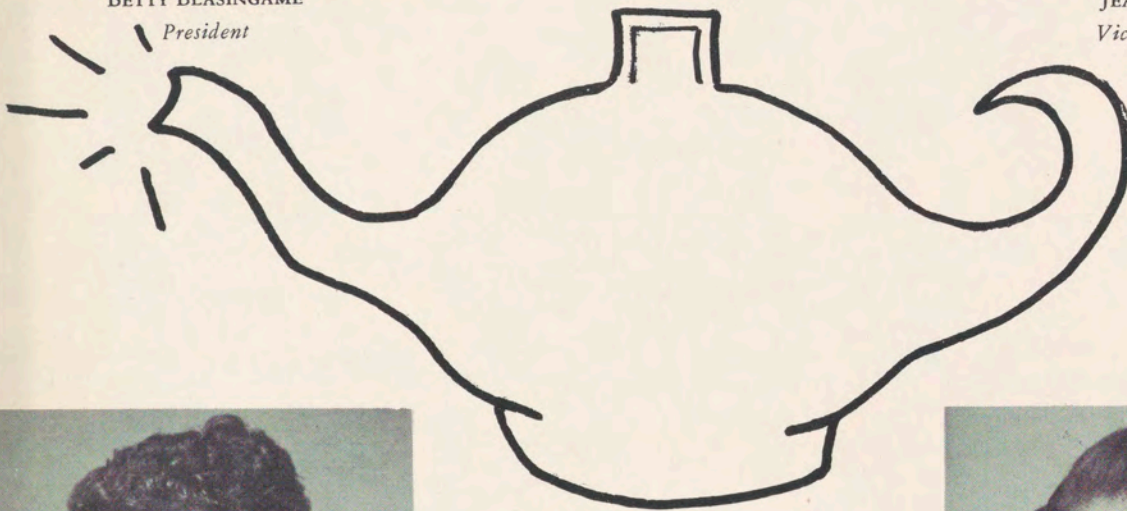

*"light in the ~
darkness"*

JEAN BROWN
Secretary

*Class of
1953*

ALICE GASTON
Treasurer

JUNIORS

GWENDOLYN BALLOU
HELEN BROOKINS

JEANNE BRYANT
MARILYN DAVIS
IWILLA DAWSON
IRMA DEMAS

MYRTRESS EDDLEMAN
JARCELYN FIELDS
JEAN FOSTER
DORA ANN FOUSHEE

ALICE ANN GASTON
KATHERINE GRIFFIN
CLARIE GUY
RUTH HARVEY

CAROLYN HEATH
CAROLYN HILL
BARBARA HOLLOWAY
MERIAM HUGGINS

CAROLYN JACKSON
ILMA JACKSON
MINNIE ROSE JAMES
SARAH JENNINGS

NANELLA JONES
FRANCES KEAHEY
JOHNNIE KENNEBREW
MABLE LUMPKIN

MARY MCKINNEY
RUTH MCKINNEY
GWENDOLYN MITCHELL
SADIE NIX

ROSALIE RAGLIN
OBERLIN REID
QUO VADIS STANFORD
RUBY TOLBERT

JOSEPHINE WARREN
WYLMA WHITE
JOHNNYE WILSON
JEAN WRIGHT

NOT PICTURED

GWENDOLYN ANDERSON
JEANETTE BRYANT
ELLENE COLEMAN
YVONNE CRAWL
WILMOTINE FEW
MARGARET FLEMING
CHARLIE FORD
SADIE GARNER

GLORIA GLENN
HAZEL HARGROVE
MILDRED HOWELL
CLEOPATRA JOHNSON
JEAN MCARTHUR
ANNIE MCCOY
GWENDOLYN MARTIN
MARY SANFORD

BERTHA SCOTT
EDNA SCOTT
THEODORA WALKER
SAMELLA WALTON
JACQUELINE WELLINGTON
DOROTHY WHITED
BETTY WILSON

CLASS OFFICERS

Class of
1954

DOROTHY GULLEY
President

"Wise Fools"
The Sophomores

GWENDOLYN WALKER
Vice-President

BETTY TREBBLE
Treasurer

CARRIE LASTER
Secretary

LUCIA BACOTE
 AZALEE BIGGS
 GWENDOLYN BISHOP
 ANNIE COLLINS

PHYLLIS DANSBY

EMILY DAVIS

BARBARA DISHMAN
 ANGELA ELLIS
 GLORIA GARDNER

KATIE GOHAGAN

ALICE GREENE

CORRIE HALL
 DORIS HENDERSON
 ROSETTA HICKS
 MILDRED HILL

ANN INGRAM
DELTHA JACKSON
AGATHA JOHNSON
OUIDA JORDAN

LAJUNE McDONALD
LACLAIR PITTMAN

GLORIA PRICE
ANNA REESE

LAURA REESE
DILCIE SLEDGE

MABLE STEWARD
CONSTANCE TRAYLOR

GLORIA WADE
CASSANDRA WALKER
THELMA WILLIAMS

?

The Sphinx

Freshmen

Class of
1955

President
ETHEL BROWN

Secretary
ALICE LLOYD

ROSEMARY ALFORD

THELMA BAIN
EVELYN BANNER

HERMIONE BELL
MARGARET BEVERLY
JEAN BYRDSONG

JANIE CARITHERS
MARY COOK
EVELYN COOPER

JEAN DAVIS
JOYCE DEAN
LARONNIA DOBSON

BILLYE DOUGLASS
LENORE DUPREE
MILDRED EALEY

HORTENSE EDWARDS

MARIE EDWARDS

BARBARA EVANS

ALLEAN FARRIS

JOAN FARRIS

GLORIA FOSTER

CECELIA GARTRELL

ERIN GOSEER

ANNE GREENE

MARIE HENNIGEN

AMY IRVING

ESSIE JEWELL

ALTONA JOHNS

NORMA JENKINS

CORNELIA KING

CLARA LAWHORN

MARY LLOYD

LILLIE MCKINNEY

NANNIE MATHEWS

CAROLYN MOORE

ANNA MAYS
MARJORIE FOSTER
AMARYLYSS MURPHY

BARBARA NASH
JANE NICHOLS
JUANITA NIXON

ROSE PASCHAL
LOUISA PRESSLEY
VIRGINIA RICHARDSON
DORIS ROBINSON

ANNIE ROCQUEMORE
BETTYE SCOTT
LEAUTRY SHIPPS
VIVIAN SHORTER

MAMYE SLATER
EVELYN SMITH
RACHEL SPEAR
GWENDOLYN STORRS

LARTHA SYKES
BETTYE TAYLOR
HELEN TAYLOR
MARGARET TODD

LYDIA WALKER
HELEN WILSON
WAUDINE WORTHEM
ALICE ZUBER

The Spelman Hymn

SpEL - man thy name we praise

Stan - dards and hon - or raise

We'll ev - er faith - ful be

Through out e - ter - ni - ty

may peace with thee a - bide

and God for ev - er bind

Our heights su - preme and true

Bless - ings to you

The College

Fair Spelman

"The Chosen Site."

THE GYM—1952
Our dream come true.

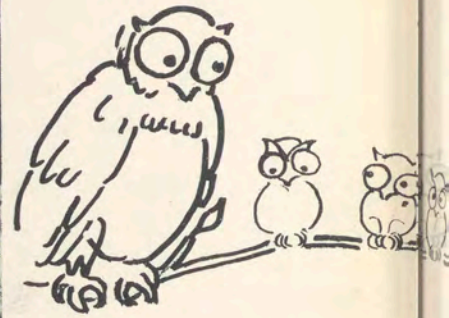

"a growing"

"To every man there openet"

We have watched her grow....

Concern"

Laying the cornerstone for our new dorm.

ABBY ALDRICH ROCKEFELLER DORMITORY

"Up she goes!"

way, and ways, and a way. . . ."

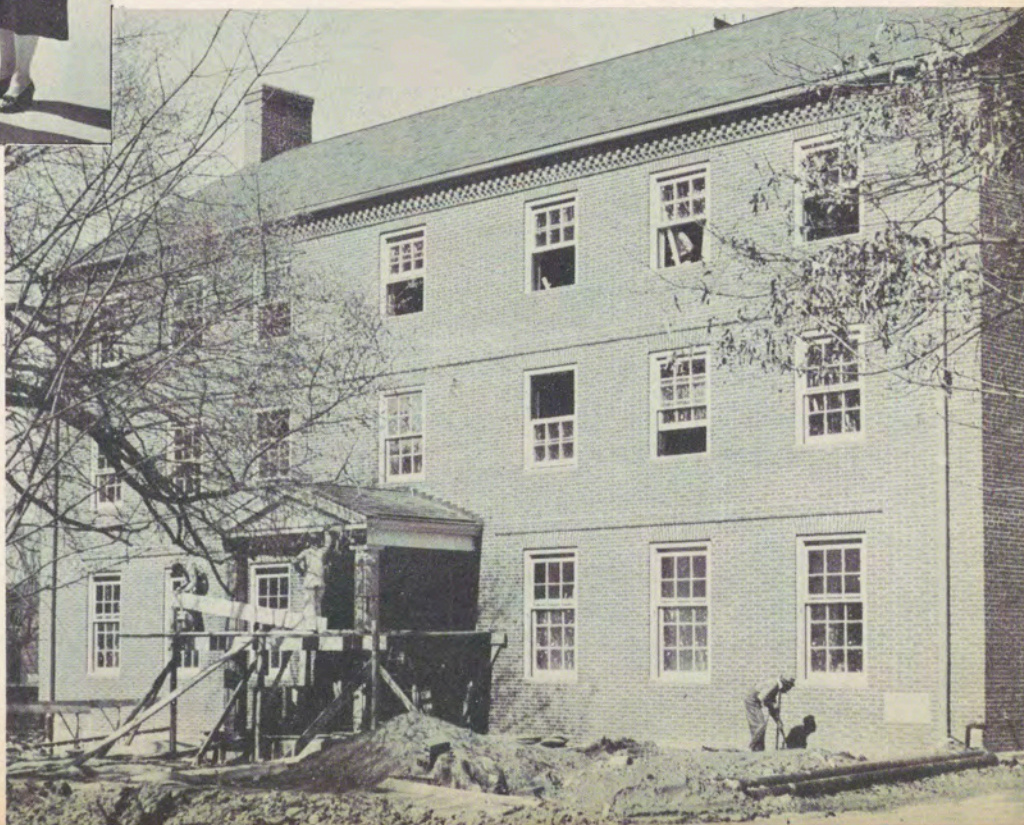

We have shared....

Founder's Plaque.

Spelman, of thee, dear Spelman,
We raise our voices in lofty praise,
Long may you live and prosper,
And your daughters will your flag of honor
raise.

Alumnae Fountain.

Spelman, beloved Spelman,
We loud acclaim her our heart's true friend
Our honored Alma Mater,
For her we'll march breast-forward to the end.

Chorus:

Rah! Rah! Rah!

Her sun is always shining,
Her skies are always blue.
Spelman, beloved Spelman,
We pledge our loyalty to you.

"Love, devotion to our Alma Mater..."

her noble traditions.

Spelman, thy name we praise,
Standards and honor raise,
We'll ever faithful be throughout eternity.
May peace with thee abide and God forever
guide
Thy heights supreme and true,
Blessings to you.

"To the Class of 1952..."

"Look well . . . to this day. . ."

Through years of toil and pain
May thy dear walls remain
Beacons of heavenly light,
Undaunted by the fight;
And when life's race is won,
Thy noble work is done,
Oh God, forever bind
Our hearts to thine.

All Community Dinner—Speaker's
Table.

FOUNDERS DAY

We Honor Our Founders.

College Trio.

Another view of the Dining Hall.

Spelman Quartet.

FOUNDERS DAY

Student Rally.

Senior Class President Announces Gift.

Senior Pep Song.

Report of Student Gifts.

Biology Club	\$126.00	Freshmen	\$500.38
Biology 102		Sophomores	\$290.00
Sec. A	21.00	Juniors	\$126.00
Sec. B	14.25	Seniors	\$150.00
English Club	10.00	Total	1074.38
Building & Grounds	61.75		
Spelman Students Assoc.	50.00		
Sunday School	50.00		
University Players	20.00		
Y. W. C. A.			
Total	353.00		

Students in Activities—Gymnasium—
Historical Survey.

Dumb-bell Exercises (1911-1930).

Rope Jumping (1931-1940).

Marching (1940-1950)

Folk Dancing (1950-

Community Council

Organizations

ORGANIZATIONS

SUNDAY SCHOOL COUNCIL

HARRYETTE CUTHBERT

Superintendent

MISS LYNETTE SAINÉ

Sponsor

MATHEMATICS CLUB

MRS. GEORGIA SMITH

Sponsor

GRANDDAUGHTERS CLUB

THELMA ANANIAS

DO NASCIMENTO

President

MISS JACQUELINE LARKINS

Sponsor

ENGLISH CLUB

BESSIE WASHINGTON

President

MRS. EVELYN G. ROGERS

Sponsor

SPANISH CLUB

MARY MCKINNEY

President

MISS CAMILLA HOWARD

Sponsor

FRENCH CLUB

DORETHA MITCHELL

President

MRS. WM. GETER THOMAS

Sponsor

FANNIE RUTH GILBERT, *President*
 MRS. VICTORIA J. ANDERSON, *Sponsor*

Y W C A CABINET

HOME ECONOMICS CLUB

MISS GEORGIA POINSETTE
Sponsor

BALDWIN BURROUGHS

Director

THE UNIVERSITY PLAYERS

Ball scene
from
*Romeo and
Juliet.*

LIBRARY CLUB

SAMELLA WALTON

President

MRS. M. H. MICKLEBURY

Sponsor

S.S.A. CABINET

SHIRLEY STATON

President

MRS. MARGARET N. CURRY

Sponsor

BIOLOGY CLUB

ELIZABETH MALCOLM

President

MISS HELEN T. ALBRO

Sponsor

Owl Staff

YEARBOOK STAFF 1951-52

Editor-in-Chief LAURA WILLIAMS

Associate Editors ELIZABETH FLAGG
FANNIE RUTH GILBERT

Art Editors THELMA ANANIAS, JEAN SHY

College Editor ELIZABETH MALCOLM

Copy Editors DOROTHY COLE
BETTYE CROCKETT, BETTYE PETERSON

Social Editor SALLIE BURTON

Photography Editors JEAN SHY
NAOMI DAWSON

Sports Editor PAULINE MACKEY

Business Manager ETTA WEBB

Assistant Business Manager EVELYN TURNER

Circulation Manager BESSIE NIXON

Advertising Managers ROSALYN SELLERS
BARBARA INGRAM, DOROTHY WALKER MAPP

Typists LORETTA EDDLEMAN
JACQUELINE KIRBY, HAZELYN SCOTT, BEVERLY
THOMAS, GEORGIA ANN TINSLEY

Advisor CORAGREENE JOHNSTONE

Recreation

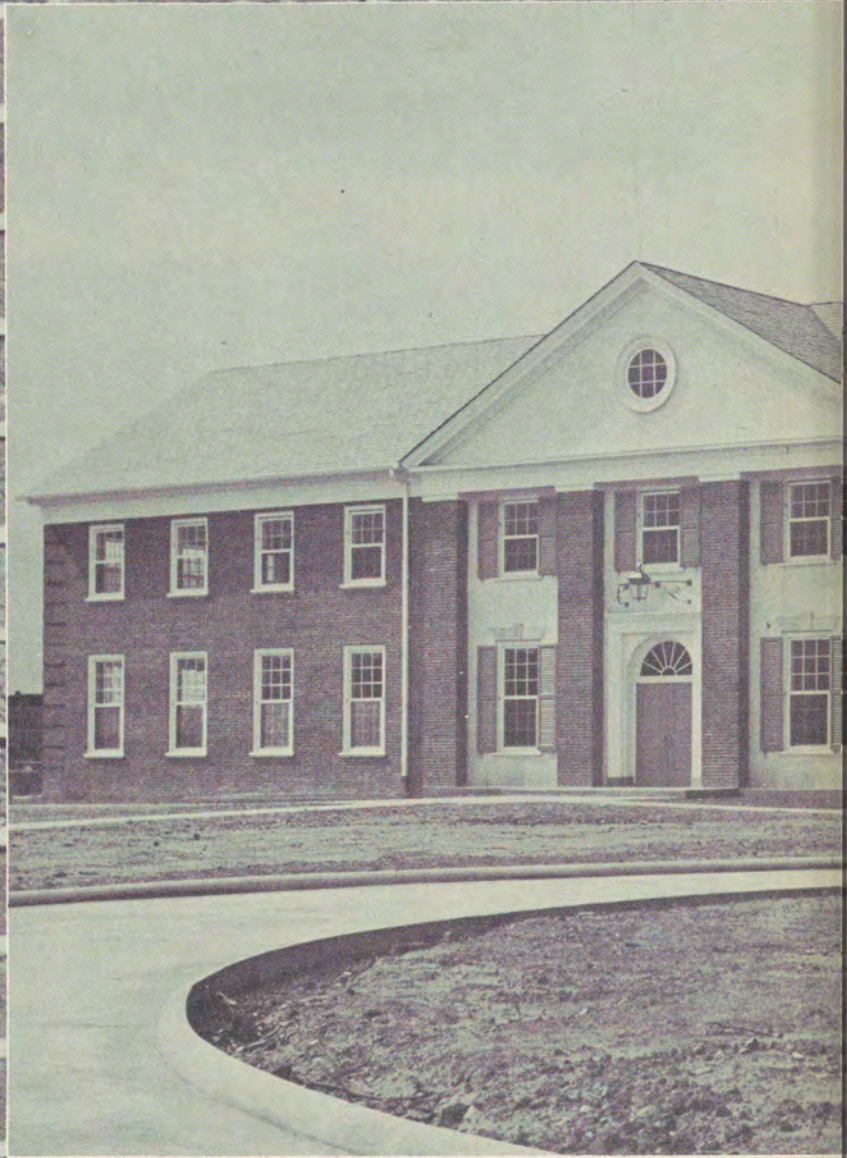

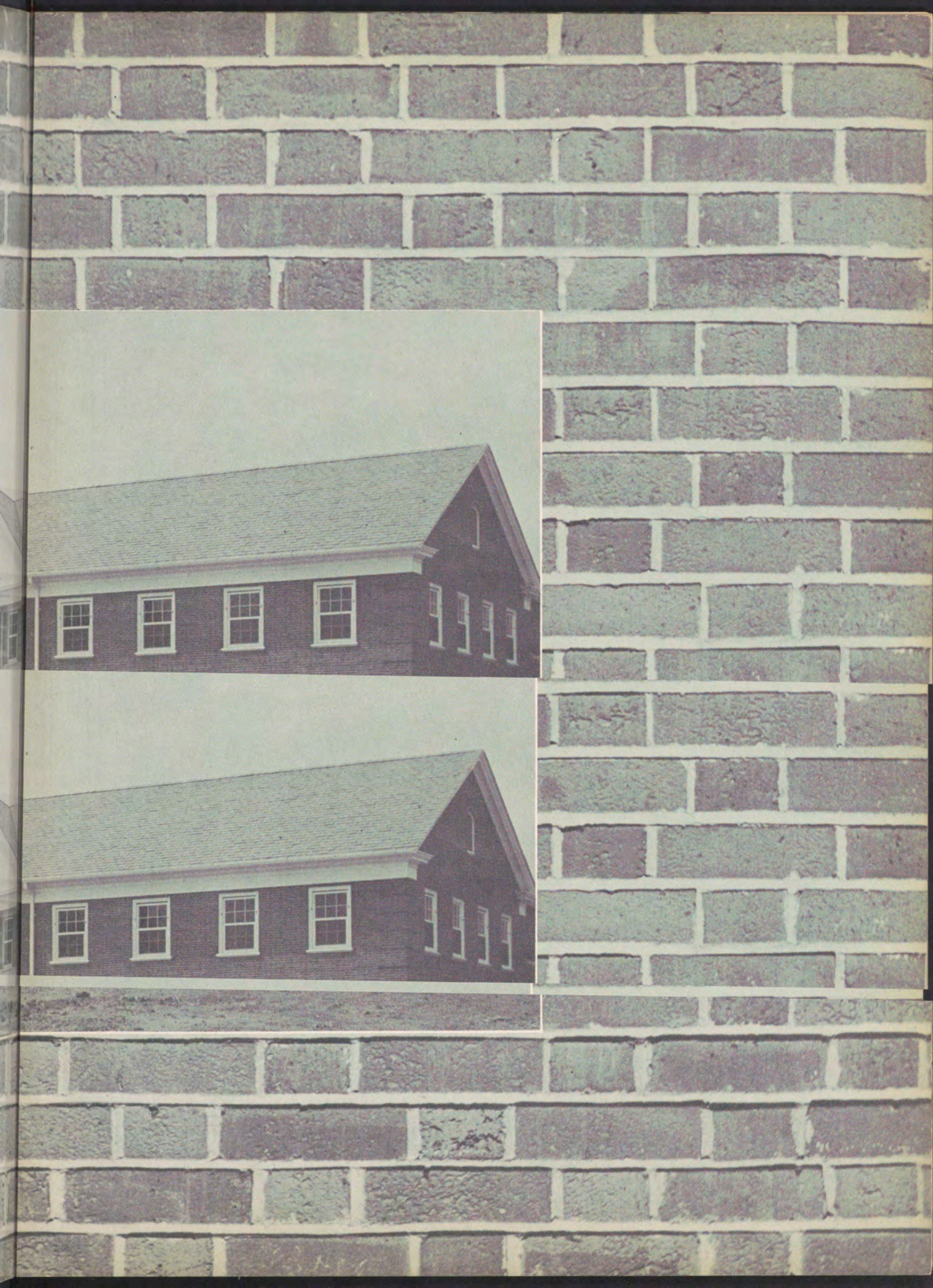

"Here goes a Splash!"

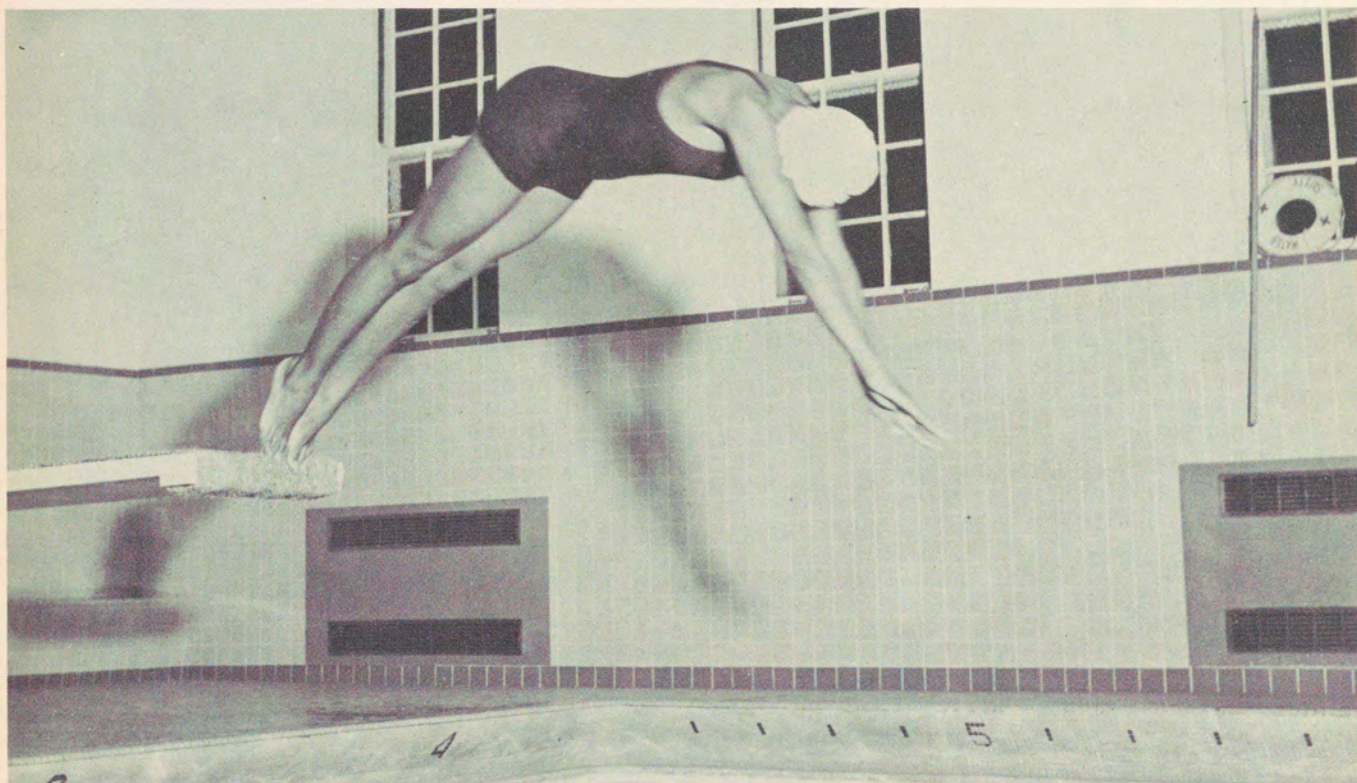

I'll race you—

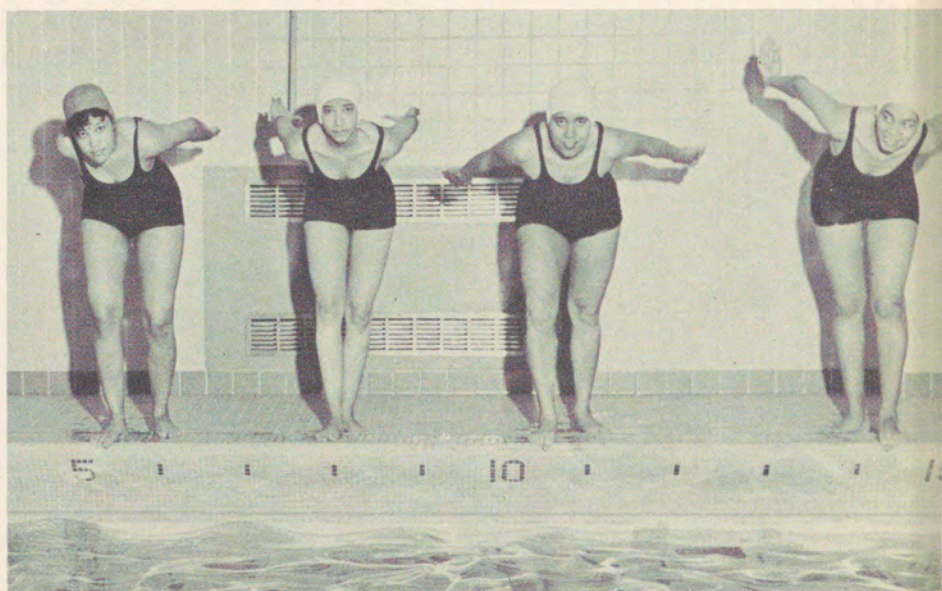

and the Swimmer goes round and round

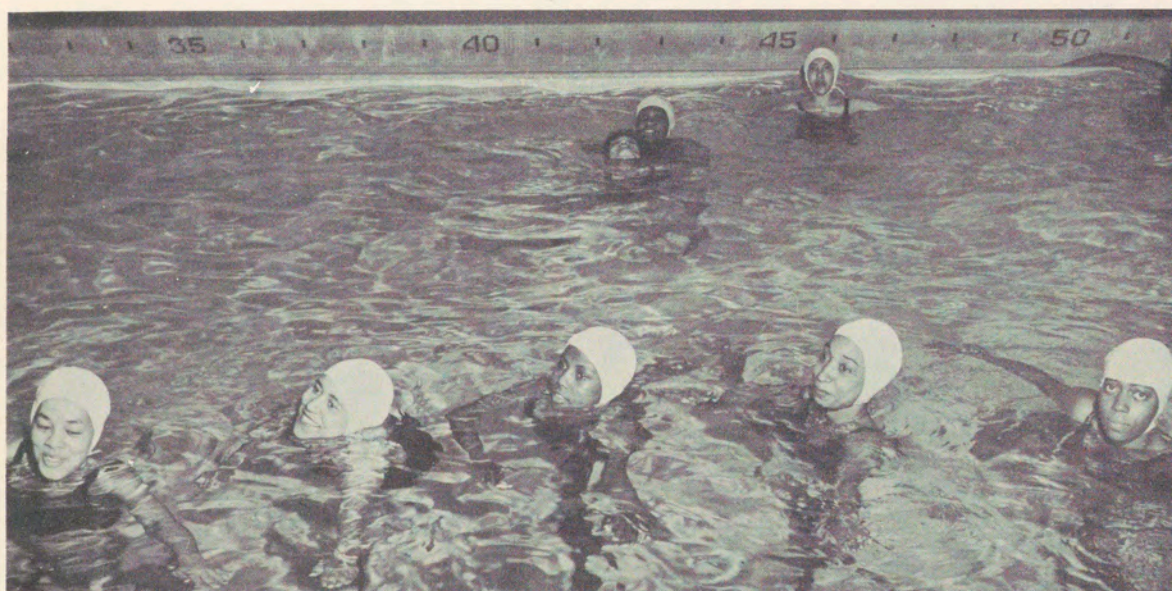

BOWLING

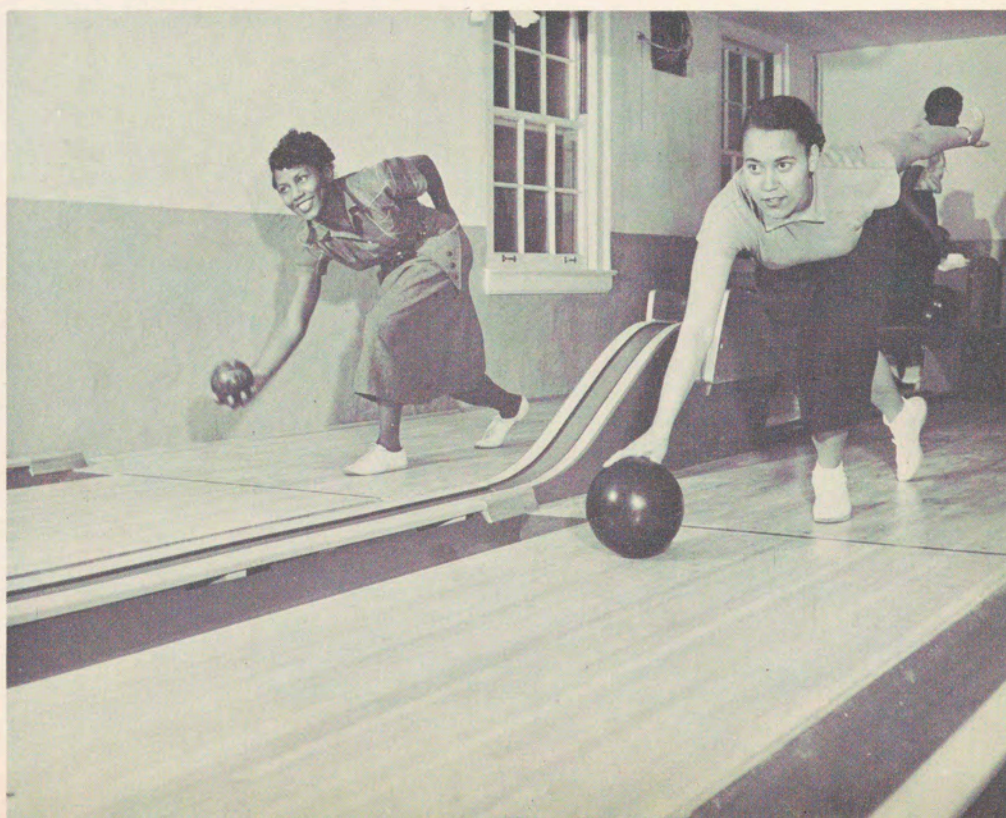

BASKETBALL

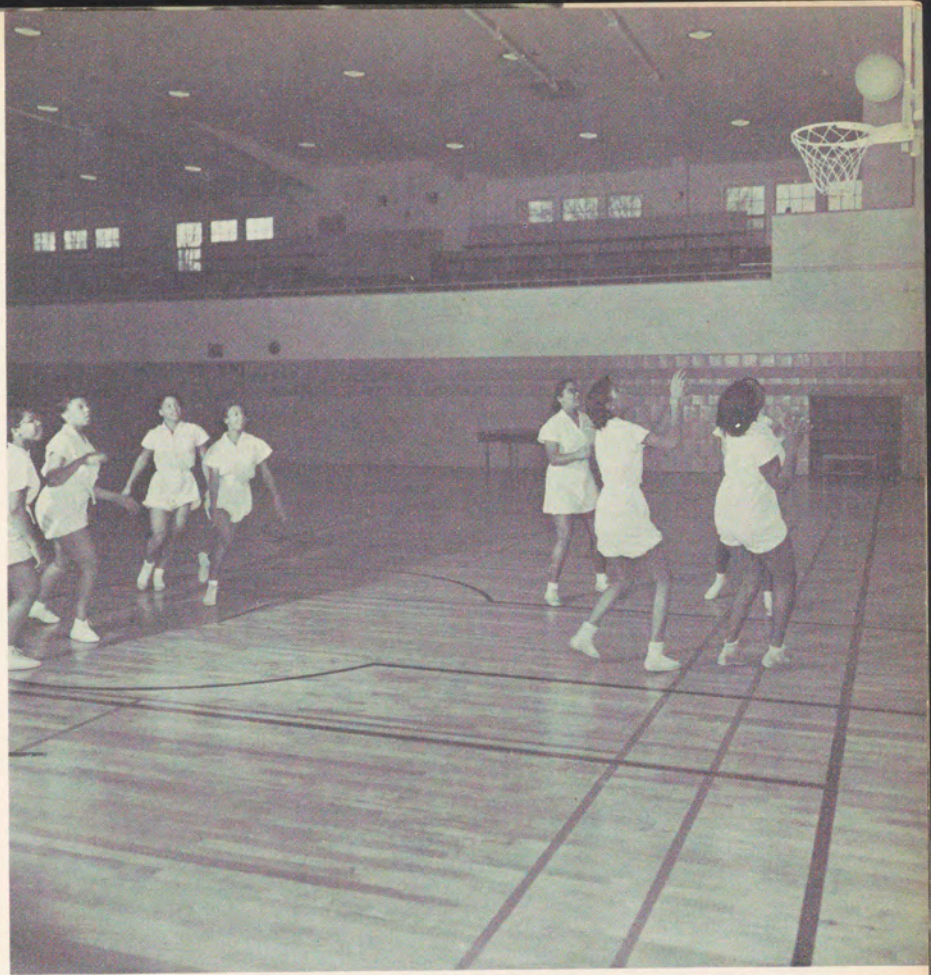

Tripping the Light Fantastic!

Social Owls

AFTER HOURS

Success to the class of '52

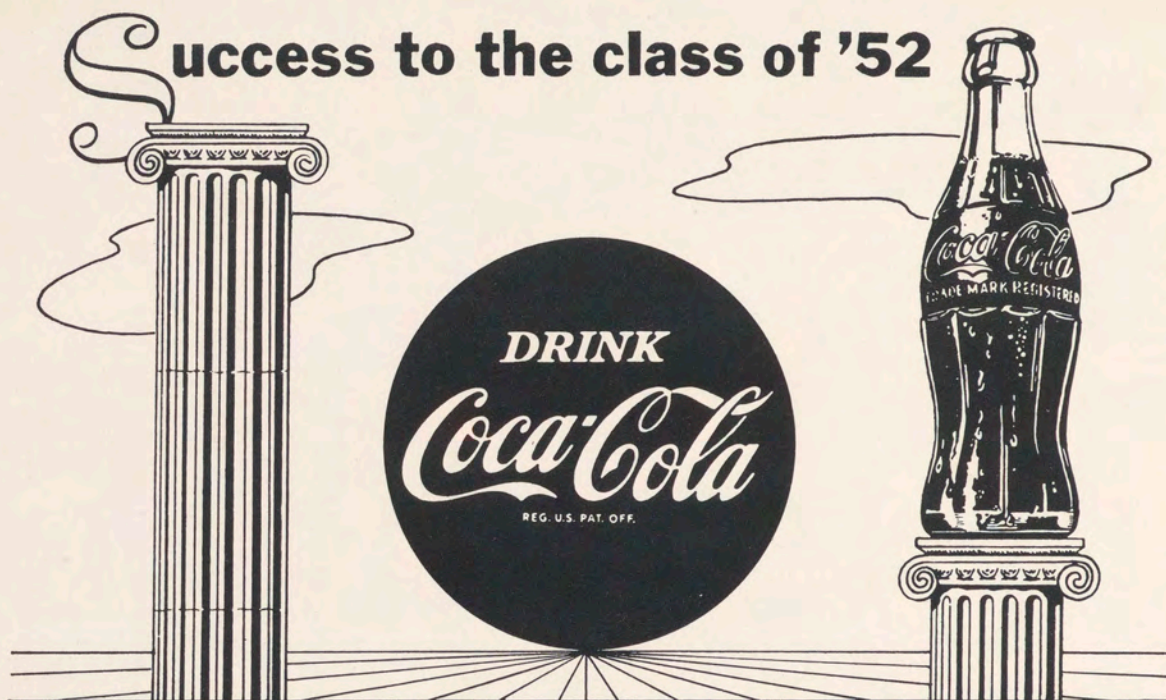

BOTTLED UNDER AUTHORITY OF THE COCA-COLA COMPANY BY

THE ATLANTA COCA-COLA BOTTLING COMPANY

Your Dependable Drug Stores

Medlock's Pharmacy
INCORPORATED

Prescription Druggists

Lee and Gordon, West End RA. 3161

2310 Cascade Rd., S.W. RA. 4107

Compliments

of

Sellers Bros. Inc. Funeral Homes

889 Hunter St., N.W. 923 McDaniel St., S.W.

Atlanta, Georgia

31 East Broad St., Newnan, Georgia

LANDERS

LAUNDRY - CLEANING

"A West End Plant—Serving West End People"

576 Lee St., S.W.

RA. 5106

DE SOTO

160 H.P.
FIRE DOME

DE SOTO

Custom

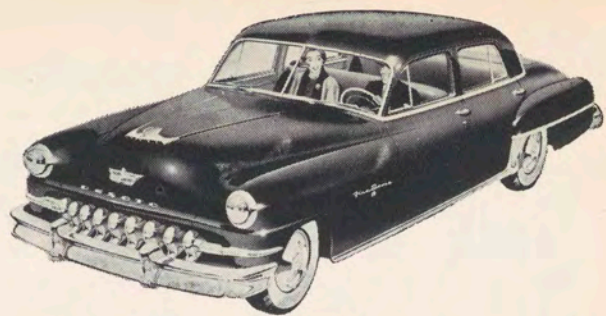
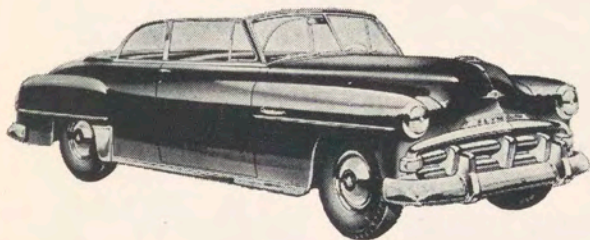

Power Steering

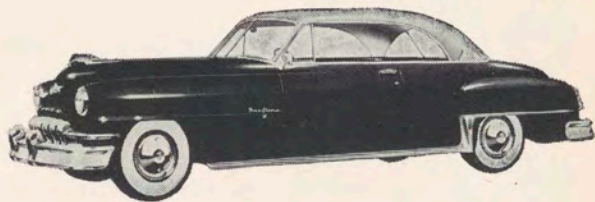

NO-SHIFT DRIVE

PLYMOUTH

NOW HAS OVERDRIVE

AVAILABLE

Wagstaff

★ ★ ★ ★ ★
MOTOR COMPANY INC.

DISTRIBUTORS

SPRING AND EIGHTH ST., N.W.

ATLANTA, GEORGIA

GREAT CARS

Fine Service

A Square Deal

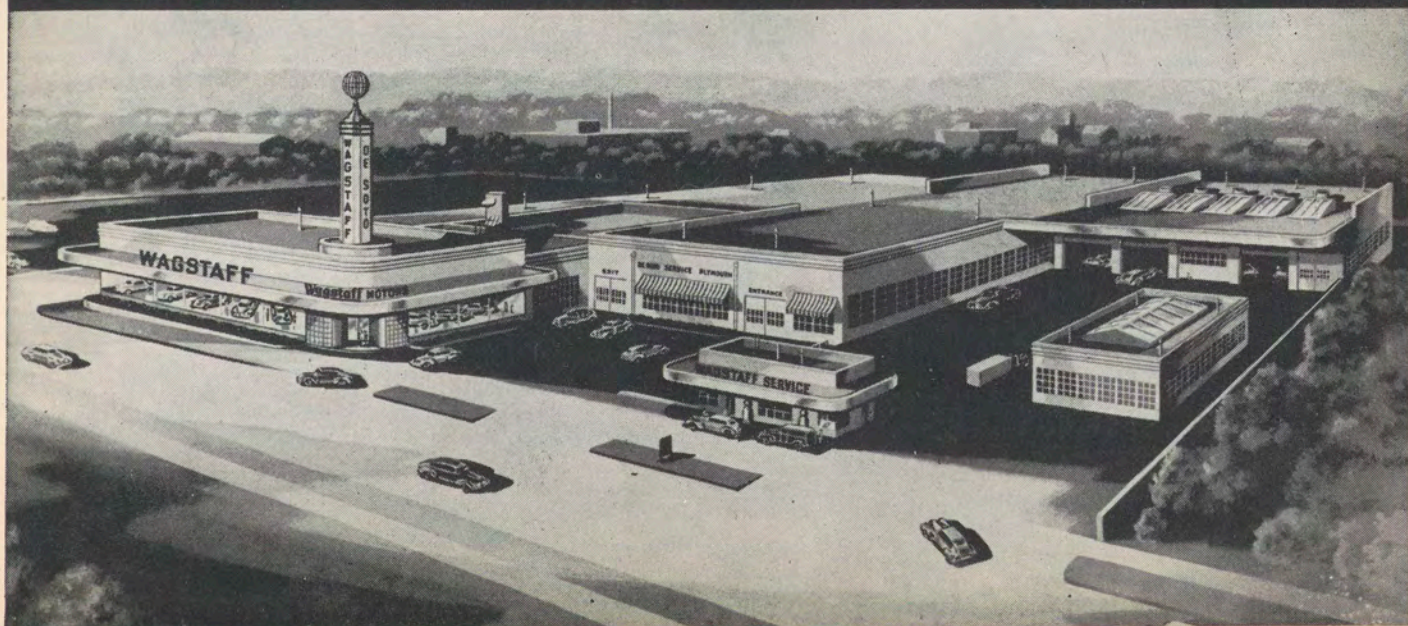

EDUCATION OPENS THE WAY TO GREATER OPPORTUNITIES!

*We speak too often of "giving" a child an education.
It's a debt due him, not a gift!*

While college entrance days seem a long way off for the "wee tot" now, the intervening years will slip by altogether too rapidly. Recognizing this fact and realizing how often the loss of a father has deprived a boy or girl of a college career, the Atlanta Life has devised a plan for underwriting college education.

By means of a Child's Educational Endowment Policy, taken out when the boy or girl is a mere youngster, the money is forthcoming when the child becomes eighteen years of age—just about the time he or she enters college.

How simply and conveniently you can thus assure the funds for your children's college course will be explained in detail by "Your Atlanta Life Man." Call him today!

ATLANTA LIFE INSURANCE CO.

Founded 1905 by A. F. Herndon

148 Auburn Avenue, N. E.

Atlanta, Georgia

ALpine 8147 52 Trinity Ave., S.W.

Trinity Poultry House

High Quality — Low Prices

Live and Dressed Poultry Fresh Eggs

Congratulations

To the Class of '52 from

The Cannolene Company

Makers of Cannolene Beauty Products

"The Quality Line"

Atlanta

Georgia

Compliments

of

DR. C. F. GOOSBY

Best Wishes

from

Wide-Awake Cleaners

TOMMY THOMAS, Owner

103½ Main St.

Fort Worth, Texas

University Car for Hire Service

MA. 6515 — Phone CY. 9614

Ten Minutes Service Day or Night

S. C. GORDON, Mgr.

651 W. Fair St., S.W.

Atlanta, Georgia

Compliments of

Cassandra Maxwell Birnie

Compliments of

Midway Radio and Television Co.

Expert Radio and Television Servicing

274½ Auburn Avenue, N.E.

MAin 9063

KELLY'S STUDIO

Let us help take care of your

Photographic Needs

239 Auburn Ave, N.E.

Cypress 9776

ATLANTA, GEORGIA

Glass Realty Company

Specializing in
SALES, INSURANCE, PROPERTY
MANAGEMENT

* * * * *

*"To Get a Job Well Done
Call ALpine Six Four Three One"*

166 Elm Street, S.W.

ATLANTA, GEORGIA

Best Wishes

Blayton School of Accounting

239 Auburn Ave., N.E.

ATLANTA, GEORGIA

Congratulations

HANDY'S MARKET

507 Lee Street, S.W.

Choice Western
Meats

Groceries, Fruits,
Vegetables

Compliments of

West End Shoe Service

"Complete Shoe Service"

813 Gordon Street, S.W. RAYmond 9012

JACK CAMADANIS, Manager

ATLANTA
AND OTHER
GEORGIA CITIES

Walter R. Thomas
DIAMONDS - JEWELRY - WATCHES
INCORPORATED

GEORGIA'S
LEADING
JEWELER

Compliments of

Rich and Morgan, Inc.

Southeastern Bakers Supply Co.

316 Peters Street, S.W.

Compliments of

Charles H. Meyer and Brother Jewelry Store

807 Cascade Ave., S.W. — 830 Gordon St., S.W.

Compliments

of

George Moore Ice Cream Company

DAN COHEN'S

America's Largest Family Shoe Store

Shoes for All Occasions

At Lowest Prices

825 Gordon Street, S.W., West End

Suits Made to Order Ladies Work a Specialty

ADAMS

DESIGNERS & TAILORS

859 Hunter St., N.W.

Cleaning & Pressing

AM. 1415, Atlanta

1898—

—1952

Compliments

of

**The Pilgrim Health and Life
Insurance Company**

* * * * *

Call or Write—

250 Auburn Avenue, N.E. MAin 3061

ATLANTA, GEORGIA

Home Office: Augusta, Georgia

Citizens Trust Company

The Bank on Auburn

Use our Bank-by-Mail

Service and Save

Time

Member Federal Reserve System

Member Federal Deposit

Insurance Corporation

Compliments of

Paschal Brothers

837 Hunter Street, N.W.

Specializing in

FRIED CHICKEN -:- SEA FOOD

AM. 7811

Compliments of

Mrs. Alberta Morrison

MORRISON AND BELL'S BEAUTY SALON

374 Auburn Avenue, N.E.

Compliments of

**Mr. and Mrs. Marcus Ingram
and
Ann**

**Alexander and Company
General Insurance**

**Alexander-Calloway
Realty Company**

208 Auburn Ave.

WA. 0549

WA. 0550

CONGRATULATIONS

and

BEST WISHES

**Brown Boy Bottling
Company**

197 Auburn Avenue, N.E.

THE GOOD
WERD
STATION

MUSIC
STORIES
RELIGIOUS
PROGRAMS

Our
BROADCAST
Covers
Greater
ATLANTA
and
SUBURBS

*Visitors
always
Welcome*

SPORTS
DRAMA
NEWS
MYSTERY
HUMAN
INTEREST

First and
ONLY COLORED OWNED
RADIO STATION IN
AMERICA!

860
ON YOUR
DIAL

PHIL BROWN

Compliments

of

**Atlanta Mutual Building
Loan And Savings
Association**

* * * *

* * *

186 Auburn Avenue, N.E.

ATLANTA, GEORGIA

"Quality and Quick Service"

WA. 4589

SOUTHERN PHOTO SERVICE

Retail Camera Store and Photo Finishing

COPYING AND ENLARGING

76 Alabama Street, S. W.

R. A. LITTLE

Compliments

of

**The William A. Harris
Memorial Hospital**

**NORTH CAROLINA MUTUAL
LIFE INSURANCE CO.**

Home Office in Durham, N.C.

*"No Home Complete Without North Carolina
Mutual Policies"*

334 Auburn Ave., N. E.

WA. 4612

Atlanta, Georgia

Compliments

of

DR. A. L. KELSEY

**In appreciation
of
SPELMAN
Patronage**

Columbia Baking Company

ATLANTA, GEORGIA

Compliments

of

**YATES AND MILTON
DRUG STORES**

ATLANTA, GEORGIA

Lay's Potato Chips

Best Wishes
to
The Class of '52

*Compliments
of*

S and M Barbecue Pit

965 McDaniel St., S.W.
AL. 2166

*Congratulations
and
Best Wishes*

James' Beauty Parlor

MRS. LILLIE BELL JAMES, Prop.
51 Haynes St., S.W.

*Compliments
of*

AMOS DRUG STORE

Corner of Hunter
and Ashby

SPELMAN COLLEGE STUDENT DIRECTORY

1951 — 1952

SENIORS

ALEXANDER, JOSEPHINE PELTON
522 - 4th Court, N.W.
Moultrie, Georgia

ANANIAS DO NASCIMENTO, THELMA
470 West 157th Street
New York 32, New York

AUSTIN, GLORIA ALTONETTE
2654 - 45th Street
Cleveland, Ohio

BANKS, EDITH LORRAINE
2424 Garfield Avenue
Lynchburg, Virginia

BLASINGAME, LOLA ANN
232 East Chapel Street
Griffin, Georgia

BURTON, SALLIE KATHRYN
1002 New Jersey Street
Mobile, Alabama

COFFEY, ERMALENE
223 W. 29th Street
Indianapolis, Indiana

COLE, DOROTHY JEAN
1014 - 6th Street, North
Birmingham 4, Alabama

COLEMAN, GRACIE
Route 4, Box 10
Newnan, Georgia

CROCKETT, BETTYE JEAN
1314 Lansing Street, S.E.
Atlanta, Georgia

CURINGTON, GLORIA SWANSON
207 Fletcher Street, S.W.
Atlanta, Georgia

CUTHBERT, HARRYETTE CLARICE
2125 Wolf Street
Brunswick, Georgia

DAWSON, NAOMI VIRGINIA
715 West Waldburg Street
Savannah, Georgia

EDDLEMAN, LORETTA WINIFRED
6304 - 3rd Court, South
Birmingham 6, Alabama

ELSTON, ANNIE LAURA
22 Bragg Street
Montgomery, Alabama

FINLEY, DOROTHY NELL
3401 Alameda
El Paso, Texas

FLAGG, (Clara) ELIZABETH
1155 Fortress Avenue, S.W.
Atlanta, Georgia

FOSTER, CATHERINE ELIZABETH
413 Carolina Avenue
Rocky Mount, North Carolina

SPELMAN COLLEGE STUDENT DIRECTORY

1951 — 1952

SENIORS

FRANKLIN, EMMA JEAN
6 Washington Circle
Rome, Georgia
GILBERT, FANNIE RUTH
2204 East 14th Street
Austin, Texas
GREENE, (Kitty) FAYE
431 Ash Street
Murfreesboro, Tennessee
HALL, JOHNNY MAE
533 Avenue C
Birmingham 8, Alabama
INGRAM, BARBARA JEAN
503 Alabama Street
Dublin, Georgia
JACKSON, ERNESTINE
634 McGruder Street, N.E.
Atlanta, Georgia
KETCHUM, (Gertrude) YVONNE
2324 Monroe Street
Gary, Indiana
KING, GWENDOLYN ROSE
323 East Lamar Street
Americus, Georgia
KIRBY, JACQUELINE
18 South 17th Avenue
Birmingham, Alabama
KNIGHT, GLORIA ROSALYN
2521 Hatcher Street
Dallas, Texas
LATIMER, (Gussie) ELIZABETH
501 Norwood Street
Warrenton, Georgia
LEWIS, ELAINE FELICIA
361 West Chester Boulevard
Atlanta, Georgia
LOGAN, CHARLOTTE CAROLYN
7 Chappell Road, N.W.
Atlanta, Georgia
MACKEY, PAULINE LYNETTE
701 Cemetery Street
Bainbridge, Georgia
MALCOLM, ELIZABETH KATHERINE
969 Palmetto Avenue, S.W.
Atlanta, Georgia
MAZEKE, NORRIS LEE
2004 Lee Street
Brunswick, Georgia
MITCHELL, DORETHA
290 Felton Drive, N.E.
Atlanta, Georgia
MOSS, CAROLYN JACQUELINE
315 Kumquat Drive
Perrine, Florida
MOULTRIE, DORIS
Street School
Minter, Alabama
NIXON, BESSIE ALTAMESE
55-10 - 103rd Street
Corona, New York
PATTERSON, ELEXZINYA
Morton Town, West Virginia
PETERSON, BETTYE DELORES
406 East 2nd Avenue
Vidalia, Georgia
POPE, DELORES GWENDOLYN
1604 Lee Street
Brunswick, Georgia

ROSS, GLORIA LEE
811 Dorothy Street
Houston 7, Texas
RUCKER, HAZEL MAE
Route 4, Box 201
Nashville, Tennessee
SCOTT, HAZELYN DELORES
Box 44
Comer, Georgia
SELLERS, (Althea) ROSLYN
1457 Mozley Drive, S.W.
Atlanta, Georgia
SETH, RUTH DOUGLASS
505 Purchase Street
New Bedford, Massachusetts
SHEPHERD, MARION
Route 2, Box 340
Chattanooga, Tennessee
SHY, JEAN MARIE
1285 East 113th Street
Cleveland, Ohio
SMITH, HAZEL JACQUELINE
607 Greensferry Ave., S.W., Apt. 457
Atlanta, Georgia
SMITH, WELLIE VERIS
Route 4, Box 54
Newnan, Georgia
STANLEY, JOYCE
716 East Orange Street
Fitzgerald, Georgia
STATOM, SHIRLEY SUE
1706 North 12th Street
Haines City, Florida
THOMAS, BEVERLY JEANNE
1412 Illinois Avenue
Fort Worth, Texas
THOMPSON, CHARLYE MAE
839 Simpson Street, N.W.
Atlanta, Georgia
TINSLEY, GEORGIA ANN
1405 New York Avenue
Fort Worth, Texas
TOWNSEND, MARION LOUISE
3 Hampilton Lane
Valdosta, Georgia
TURNER, EVELYN
1830 Dooley Avenue
Anniston, Alabama
WALKER, JOY SUN
4723 Sharon Street
Houston 10, Texas
WASHINGTON, BESSIE MAE
1702 Cooper Avenue
Anniston, Alabama
WEBB, ETTA INEZ
10101 South Boulevard
Cleveland 8, Ohio
WILLIAMS, LAURA LEE
12995 Riopelle Street
Detroit 3, Michigan
WILLINGHAM, JUSTINE ANNETTE
30 Ernest Street, N.W.
Atlanta, Georgia
WRIGHT, GRETA RUTH
742 Jett St., N.W.
Atlanta, Ga.
WYNN, DOROTHY NELL
219 Chapel Street, S. W.
Atlanta, Georgia

Autographs

Since the dawn of the century...

WE HAVE SPECIALIZED
IN THE PRODUCTION OF
OUTSTANDING COLLEGE
AND HIGH SCHOOL
YEARBOOKS

FOOTE & DAVIES, INC.

PHONE WALNUT 4600

POST OFFICE BOX 5109

ATLANTA

QUARLES LIBRARY
SPELMAN COLLEGE
ATLANTA, GEORGIA 30301

