

REFLECTIONS  
1959

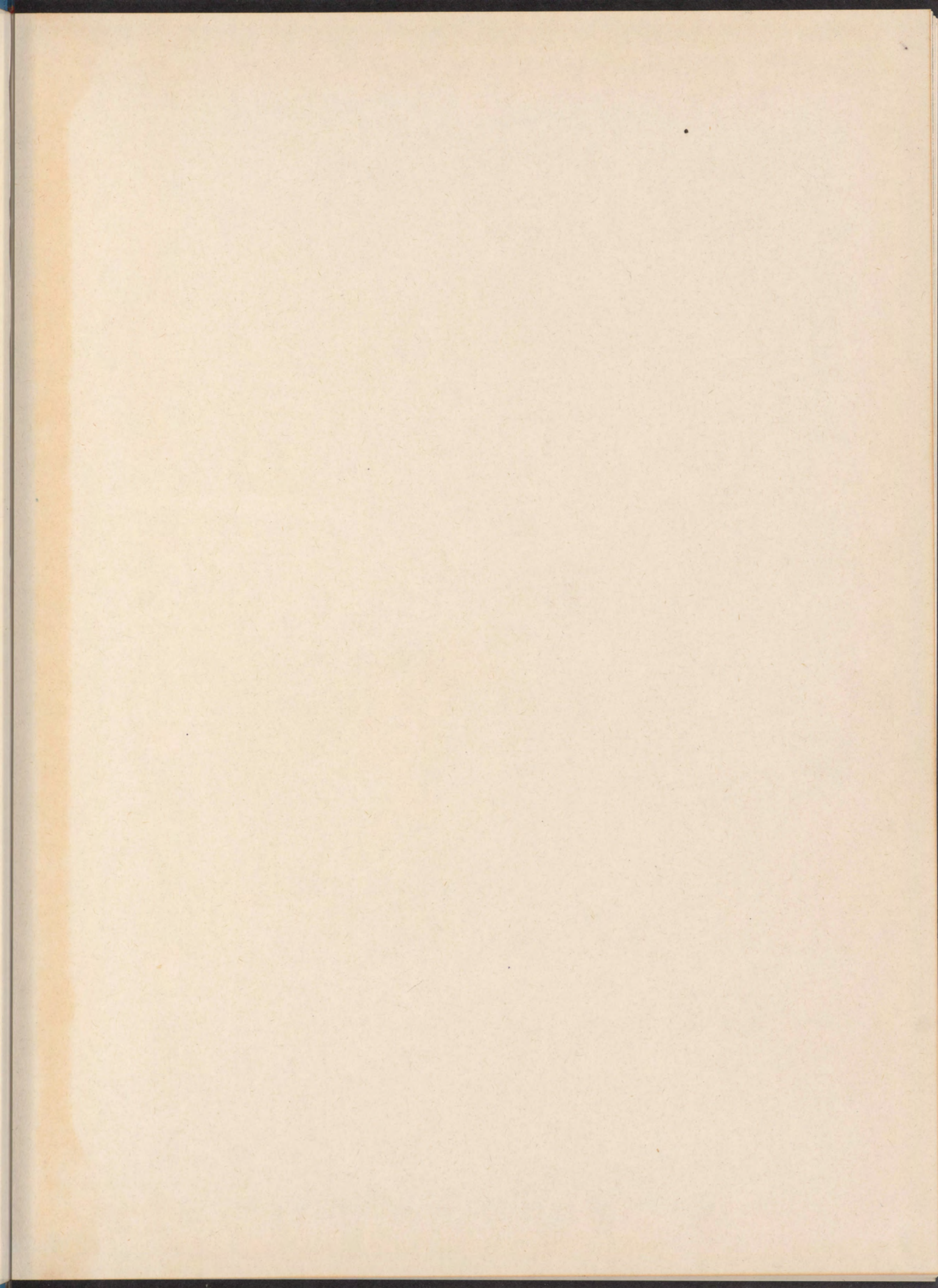







# REFLECTIONS 1959



SPELMAN COLLEGE, ATLANTA, GEORGIA  
1881-1959

GENEVA EVANS, *Editor*  
EVELYN DORSEY, *Business Manager*



# FOREWORD

With the help of all, we of the Reflections staff have sought to produce a yearbook rich in the traditions of Spelman College and, at the same time, one that may serve as a prologue to the future as Spelman moves ahead. We have moulded our lives and minds to fit the Spelman pattern laid down for us by our predecessors. We hope we have left patterns that will help the coming Spelman generations to meet the dynamic challenge of tomorrow.



## DEDICATION

We of the class of 1959 are proud to dedicate this yearbook to Mrs. Grace Jason Perry. As our class sponsor during our first two years at Spelman, and in her role as Registrar of the College since then, Mrs. Perry has led us successfully through the many trials and tribulations of college life.

In this, our last group effort, we wish to express our continuing sense of obligation to Mrs. Perry.



# TABLE OF CONTENTS

FOREWORD .....	2
DEDICATION .....	3
CAMPUS VIEWS .....	5
ADMINISTRATION AND STAFF.....	9
FACULTY .....	19
STUDENT GOVERNMENT ORGANIZATIONS .....	31
STUDENT GOVERNMENT IN ACTION.....	35
CAMPUS ORGANIZATIONS .....	37
ACTIVITIES .....	49
SENIORS .....	57
JUNIORS .....	73
SOPHOMORES .....	79
FRESHMEN .....	83
SENIOR DIRECTORY .....	87
PATRONS .....	88
ADVERTISEMENTS .....	89



CAMPUS

**These are the Unfamiliar Views  
of Familiar Places**

The interior of Sisters Chapel.

Center campus on  
Sunday morning.



Bessie Strong Hall, a faculty residence



Laura Spelman Rockefeller Hall

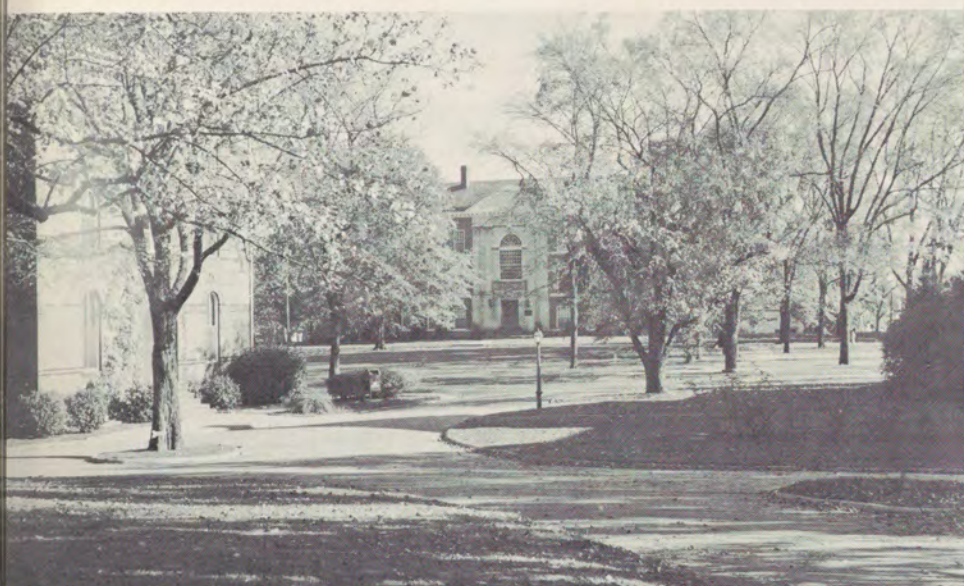

The walk around the Speech Clinic





The tower on Rockefeller Hall



Tapley Hall in late afternoon



Center campus in late afternoon



# ADMINISTRATION AND STAFF



**DR. ALBERT E. MANLEY, *The President***

Dr. Manley's job as leader of our community and his devotion to the duties this job entails do not end when he leaves the office. All of the students are used to Dr. Manley's attendance at most programs throughout the school year, and we are grateful and pleased that our president is interested in all the facets of our life at Spelman.

Mrs. Dorothy Manley is an important part of the Spelman way of life even though she is a graduate of Fisk University. As official hostess to the college and through her own interests she has made her charming personality an integral part of the campus scene.

## The Secretaries in the President's Office

These are the secretaries in the President's office: Mrs. Jeanne H. Zanders and Mrs. Harriette B. Fisher.



President and Mrs. Albert E. Manley



Dr. and Mrs. Manley relax at the Sweetheart's Ball.

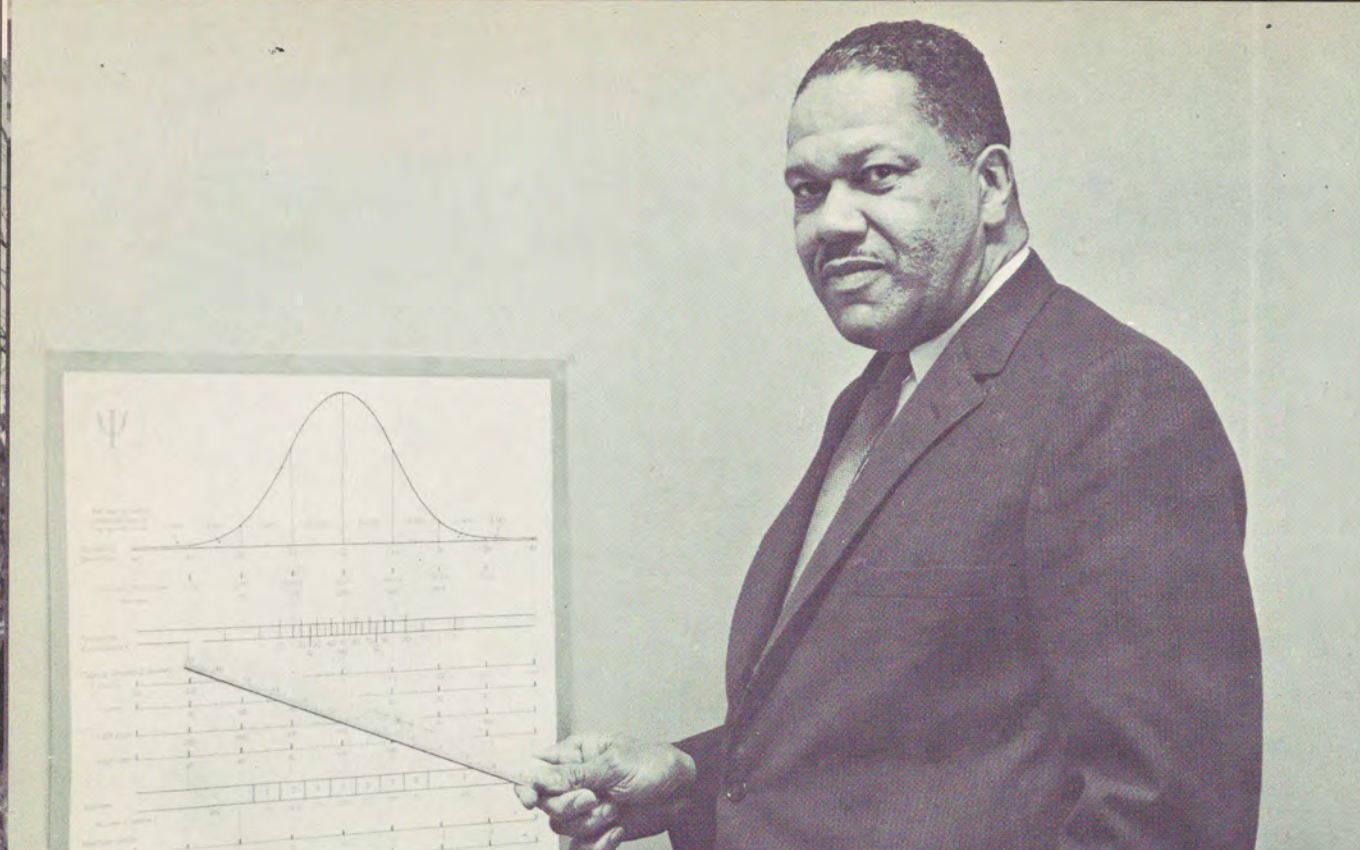

## The Dean of Instruction

As Dean of Instruction, Dr. Oran W. Eagleson is in charge of arranging course schedules for all the various majors and minors. Consequently his office is always filled with students, and most of us feel — thanks to his sympathetic handling of our many academic problems — that he is our friend.

## The Dean of Women

This is Mrs. Irene Asbury's first year as Dean of Women. As we have gotten to know her and her program better, our admiration and affection have increased.

Mrs. Asbury is particularly interested in improving the quality and efficiency of student government through the expansion of duties in the SSGA to insure maximum participation from the student body. To this end she has begun a Leadership Training Program which features retreats several times a year.





## The Registrar's Office

Mrs. Grace J. Perry and her office, complete with records and transcripts, have always been important to us, but in our senior year they have both taken on an added meaning. Formal senior conferences with Mrs. Perry and many informal visits have helped allay our fears.

Mrs. Perry is ably aided by the Assistant Registrar, Mrs. Amanda K. Bailey, and her secretary, Mrs. Dessa Johnson.

## The Secretary to the Dean of Instruction

Mrs. Marjorie C. Spring is the secretary to Dean Eagleson and general factotum for the entire faculty. She is a familiar sight as she goes around the campus with a seemingly never-ending supply of messages and notices.



## The Secretary to the Dean of Women

Mrs. Isabel G. Webster is the efficient secretary to the Dean of Women. Mrs. Webster is also a lawyer and has been admitted to practice before the Georgia bar.



## The Treasurer's Office

Mr. John Coe is the Assistant Treasurer of Spelman College. Working with him in his office are Mrs. Rae Harm and Mrs. Helen Brooks.

## The Alumnae Office

Mrs. Ernestine B. Brazeal, herself an alumna of Spelman, is the Alumnae Secretary. Mrs. Brazeal is also in charge of the publication of the *Messenger*.



## The Publications Office

Miss Ann Rudisell and Mrs. Vaughncziel Burch work in the Publications office. Together they print many of the programs used for the various activities. Mrs. Burch also serves as secretary to the Faculty.



The Librarian of the College is Mrs. Mexico H. Mickelbury

## The Library

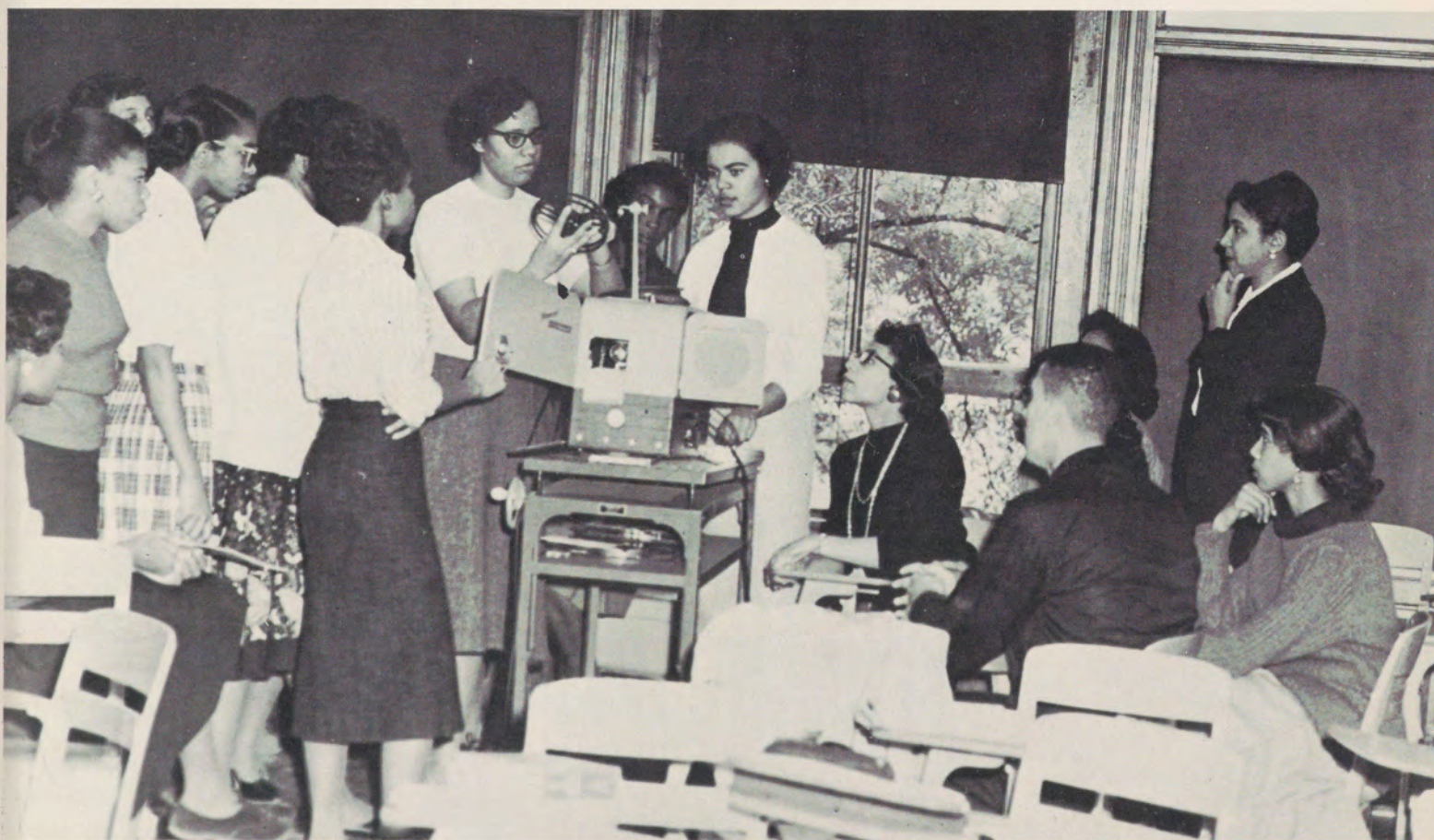

Here we see the Library at work as Miss Hulda Wilson, Assistant Librarian, demonstrates visual aid techniques to the students in one of Mrs. Young's education courses in the audio-visual room.



## MacVicar Infirmary

The MacVicar Infirmary staff consists of two nurses, Mrs. Lena S. Lavette and Mrs. Nettie Wise. Dr. Clinton Warner is the College physician. Pictured left to right are: Dr. Hezekiah Lewis, who assisted in the general physical examination given to juniors; Mrs. Wise; Dr. Marian Chivers, who also assisted in the physical examinations; Mrs. Lavette; and Dr. Warner.

## The College Laundry

Mr. Alonzo Gamble, pictured at right, is the superintendent of the laundry.



## The Dining Hall Staff

The Dining Hall staff is headed by the dietitian, Mr. Robert V. Cole, who is assisted by Mrs. Madie Revere.

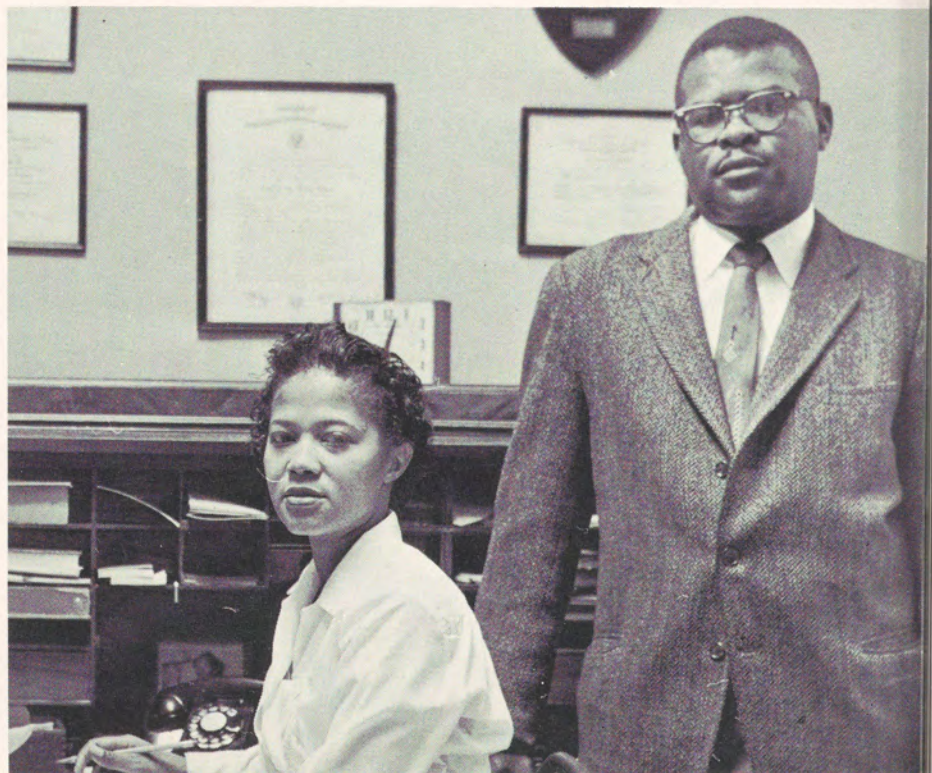



Miss Roberta M. Cifers of Morgan Hall.

In the pleasant surroundings of Morehouse South, we see several of the Head Residents taking a well deserved breather. They are Miss Ruby Taylor of Abby; Mrs. Louise Shelley, Relief Head Resident; Mrs. Kate D. McCoy of Abby; and Mrs. Magnolia Willis of Packard.

## The Head Residents

Mrs. Willis at her desk in Packard Hall.



Here we see Mrs. Aline Howard surrounded by the girls of her dormitory, Morehouse South.



The Snack Shop is one of the most popular places on campus. Students are found there talking on the telephone, eating, or just relaxing with their dates. Most of us feel that the day would not be complete without a visit to the Snack Shop. Mrs. Romell Patterson Adair is the manager of the Snack Shop and is assisted by students.

## Snack Shop

### Buildings and Grounds



Mr. Albert T. Wilson is in charge of the people who keep the physical plant in top condition. He is assisted by his secretary, Mrs. Esther Ware.

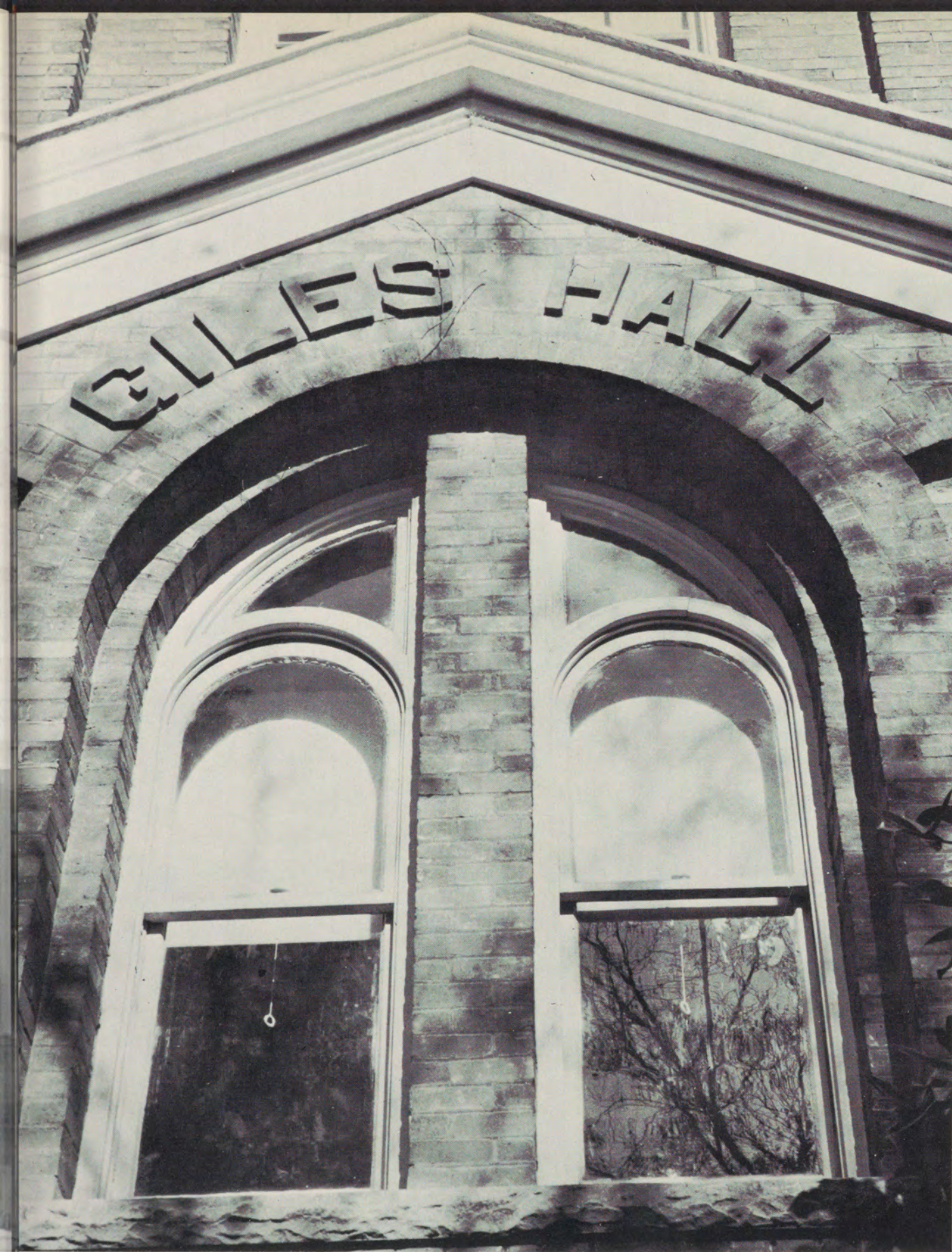

FACULTY

## Department Of Art



Mr. E. H. Cerney discusses paintings with students at a student art exhibit. Mr. Cerney is the head of the Department of Art. He received his A.B. degree from San Jose State College and his M.A. from Stanford University.

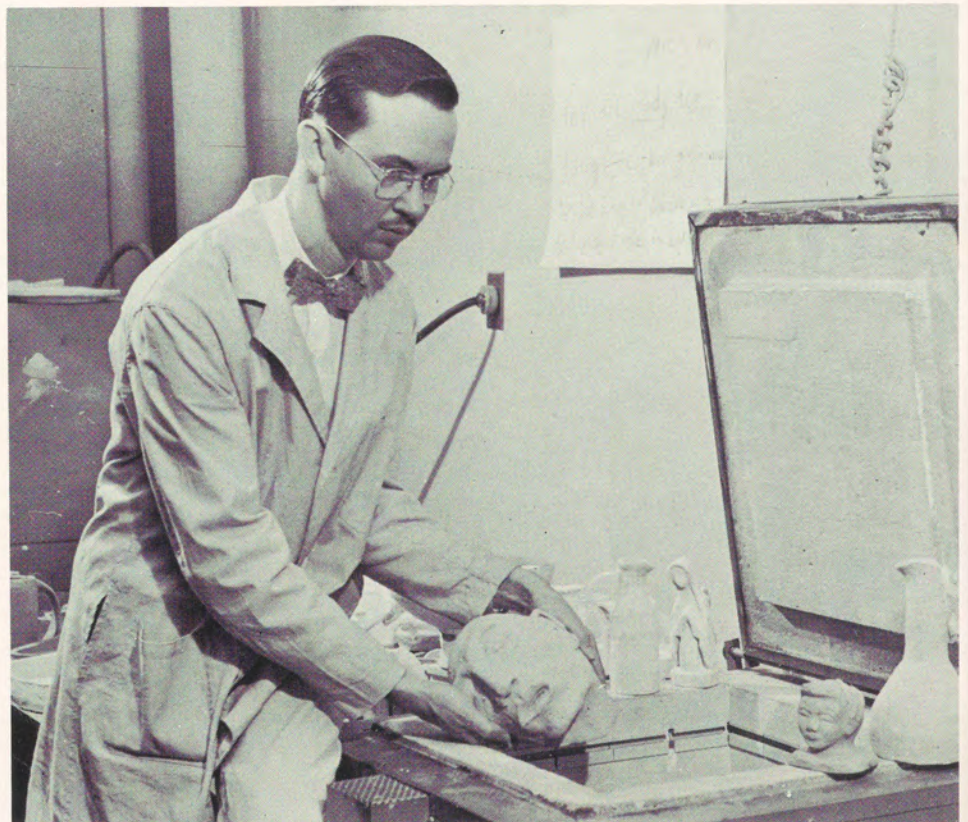

Mr. Basil Brummel, a member of the Department of Art.

Dr. Helen T. Albro is the head of the Department of Biology. She received her A.B., M.A. and Ph.D. degrees from Brown University. Dr. Albro has been a member of the department since 1931. In addition to her teaching duties she is advisor to the Biology Club.

Dr. Barnett F. Smith is a graduate of Morehouse College and Atlanta University and received his Ph.D. from the University of Wisconsin. In addition to teaching, he is doing research on parasites.

Mrs. Louise Eagleson is a graduate of Spelman College and expects to have her M.S. degree from Atlanta University in June.

Miss Delores Williams received her B.S. and M.S. degrees from Texas Southern University.

Not pictured is Miss Mary Lou Broussard.



## Biology

## Chemistry

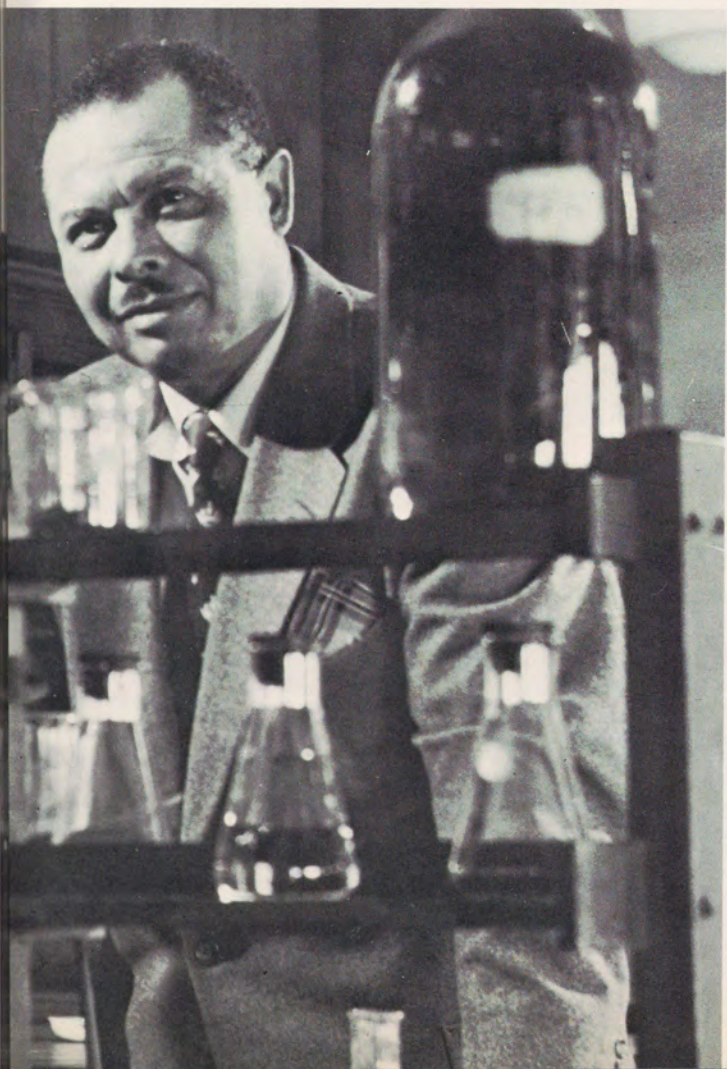

Xenophon L. Neal is a graduate of Morehouse College and Atlanta University; he received his Ph.C. from Meharry Medical College.

## English



Dr. Helen M. Sanders, chairman of the English Department, received her A.B. degree from Keuka College and her M.A. and Ph.D. degrees from Syracuse University. Dr. Sanders is advisor to the English Club and to *Reflections*.

Mrs. Esta Seaton received her B.A. and her M.A. degrees from New York University. She is doing further study at the University of Minnesota. Since coming to Spelman Mrs. Seaton has taken an active interest in the lives of the students.

Mrs. Arthrell Dupree Sanders is a graduate of North Carolina College and received her M.A. degree from Claremont College. Mrs. Sanders recently received a grant from the Danforth Foundation for further study. Dr. Renate C. Wolf received her B.A. degree from Goucher College, her M.Ed. from Smith College and her M.A. and Ph.D. from Bryn Mawr. Dr. Wolf recently published a novel entitled *Johannes*.



Dr. A. Russell Brooks is a graduate of Morehouse College and the University of Wisconsin. He is an exchange teacher from Morehouse College.

## Foreign Languages

"Senorita" Howard, who teaches Spanish, and Mesdames Haac and Jackson, who teach French, are shown here as they pause in their many duties to look through several books. Madame Haac and Madame Jackson have just returned to Spelman after visits abroad.



## Home Economics

Miss Gladys Cooper and Mrs. Freddye Henderson of the Home Economics Department are shown here in one of the lovely rooms of Laura Spelman.



## Mathematics



Mrs. Georgia C. Smith, a member of Phi Beta Kappa, is the head of the Mathematics Department. Next year, she will be working toward her Ph.D. degree at the University of Pittsburgh, where she has received a National Science Foundation grant.

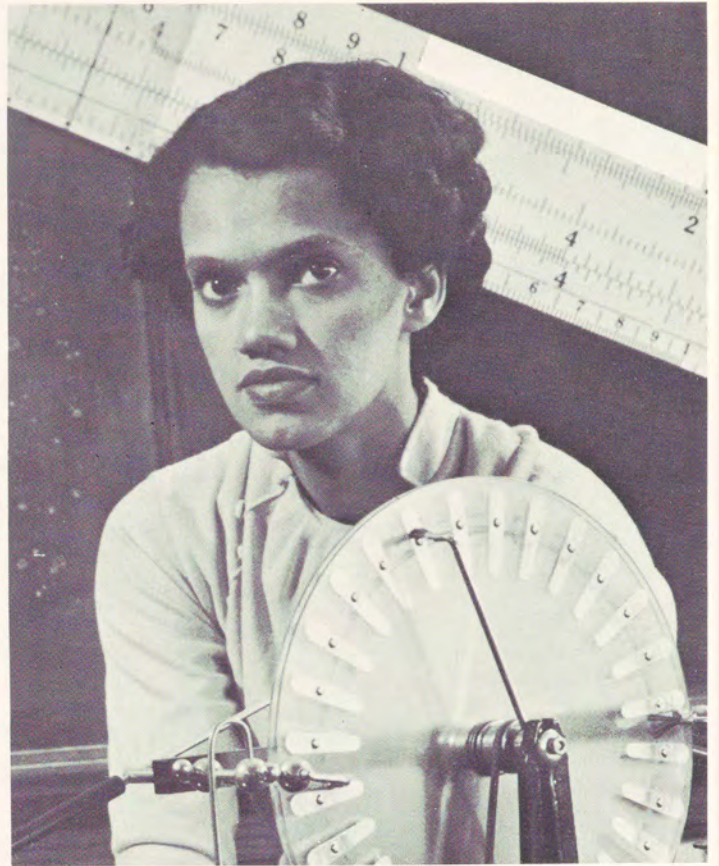

Also in the Mathematics Department is Mrs. Shirley McBay. Mrs. McBay is a graduate of Payne College and received her M.A. degree from Atlanta University. Mrs. McBay is on leave during the second semester.

## Music

Gathered around the piano in Sisters Chapel are the members of the Music Department, Mr. E. A. Sanders, Dr. Grace Boggs, Miss Lilla Joyce Finch, and Mr. W. L. James. Mr. Sanders directs the orchestra; Dr. Boggs and Miss Finch are piano and organ accompanists for the Chorus and the Glee Club and also for general chapel services. Mr. James, who heads the Music Department, directs the Chorus and the Glee Club.



Mr. Henry R. West is the teacher of philosophy. He is a graduate of Emory University and has received his Master of Arts degree from Duke University. While at Duke University, Mr. West was a Woodrow Wilson scholar. He also teaches courses in social science. In addition to his teaching duties, Mr. West is advisor to the campus newspaper.



The members of the Department of Physical Education are pictured on the gym floor in Read Hall.

The members of the department are: Mrs. Geneva Weaver, a graduate of West Virginia State College and Columbia University; Miss Nellie Randall, the head of the department, who is a graduate of Hampton Institute and the University of Michigan; Miss Gloria Starks and Miss Marguerite Simon, both graduates of Spelman College.

## Psychology and Education

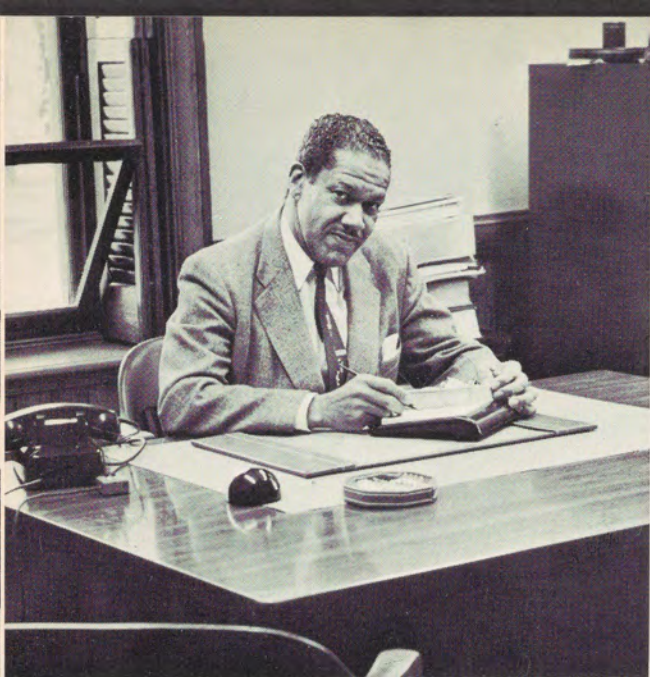

The head of the Department of Psychology is Dr. Oran W. Eagleson. He received his A.B., M.A. and Ph.D. degrees from Indiana University. He has been Dean of Instruction of the College since 1954.

Mr. Warren J. Presley, of the Department of Psychology, received his A.B. degree from Howard College and his M.A. degree from the University of Georgia.

Mrs. Margaret B. Young is a member of the Department of Education. She received her B.A. degree from Kentucky State College, and her M.A. degree from the University of Minnesota.

Miss Christine King is a teacher of reading. She is a graduate of Teachers College, Columbia University.

Mrs. Beatrice Williams is also a member of the Department. She is a graduate of Fisk University and received the M.A. degree from Teachers College, Columbia University. Mrs. Williams supervises the student teaching program of the college.

Mrs. Selma Richardson, in addition to being a member of the Department of Education, is also the Director of the Spelman College Nursery School.



## Religion

The Reverend Norman Rates is the teacher of religion. He is a graduate of Kentucky State College, and holds the B.D. and S.T.M. degrees from Oberlin College. Mr. Rates also serves as the college minister and is responsible for the spiritual welfare of the Spelman community. He coordinates the religious program of the College and is the advisor of the Sunday School.

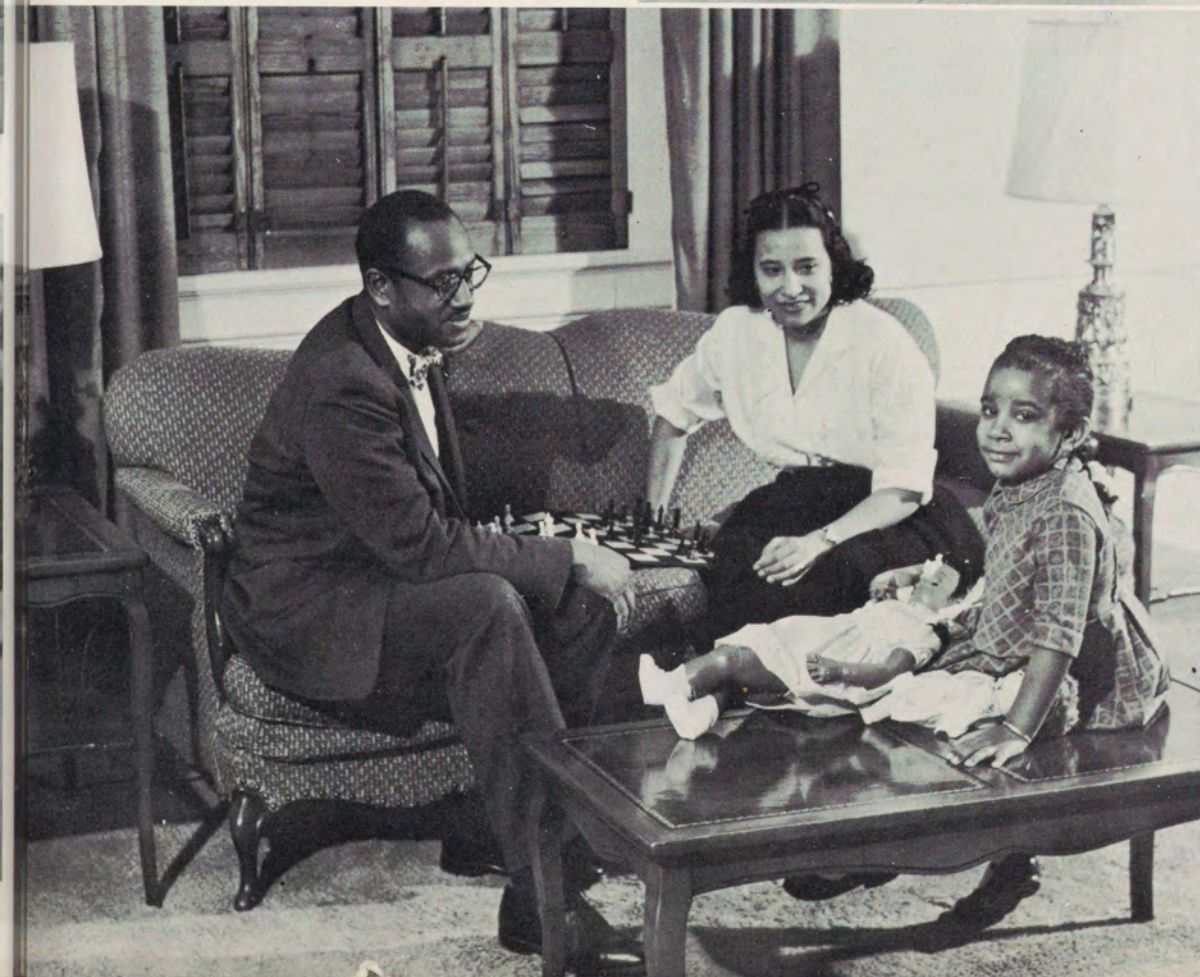

Mr. Rates's family is important in his role as College Minister. Here we see him as many students often do, relaxing in his home with Mrs. Rates and Sondra, their little girl, who is one of the most popular young ladies on campus.

## Social Science

Dr. Howard Zinn, head of the Department of History at Spelman College, received his A.B. degree from New York University and his M.A. and Ph.D. degrees from Columbia University. Dr. Zinn is the advisor of the Social Science Club here at Spelman.



Mrs. Elizabeth Jackson Macomson, teacher of geography and history, received her A.B. degree from Spelman College and her M.A. degree from Atlanta University. Among her other activities students will especially remember Mrs. Macomson for her work with the Thanksgiving Rally.

Mrs. Margaret Nabrit Curry, teacher of history and political science, holds her A.B. degree from Spelman College and her M.A. degree from the University of Michigan.

Dr. Edward Buchanan Williams is an exchange teacher from Morehouse College. He received his A.B. degree from Morehouse College and his M.A. and Ph.D. degrees from Atlanta University and Columbia University respectively. Dr. Williams teaches economics.

Dr. Clarence Albert Bacote is an exchange teacher from Atlanta University. He received his A.B. degree from the University of Chicago. Dr. Bacote is a teacher of history here at Spelman.

## Speech and Drama



Mr. Baldwin Burroughs is the head of the Department of Speech and Drama. He received his Master of Arts degree from Northwestern University and his Master of Fine Arts degree from Yale University. He is at present working toward his Ph.D. degree. Mr. Burroughs is a director of the Atlanta-Morehouse-Spelman Players.

Dr. J. Preston Cochran is also a member of the Department of Speech and Drama. A graduate of Morehouse College, he received his Master of Arts degree from Atlanta University and his Ph.D. degree from the University of Iowa. Dr. Cochran, in addition to teaching in the department, is a director of the Atlanta-Morehouse-Spelman Players.



Mr. Melvin Ladson is the director of the Speech Clinic on the campus. A graduate of Morehouse College, he received his M.A. degree from Central Institute. In addition to giving therapy to children from the city, the Clinic assists students who have speech difficulties. Mr. Ladson also teaches courses in the Department of Speech and Drama. We see him here as he assists one of his students in learning to speak correctly.

# The Spelman College Nursery School



The Nursery School is directed by Mrs. S. T. Richardson. She received her B.S. degree from Tuskegee Institute and her M.A. from Teachers College, Columbia University. Mrs. Richardson is assisted by a staff of professional workers and students.



# STUDENT GOVERNMENT ORGANIZATIONS

## The Spelman Student Government Association

The Spelman Student Government Association, in its second year of existence, has developed into the voice of the entire student body. This year, as a step toward becoming a more democratic organization, the SSGA adopted an expansion program. This program featured an increase in responsible positions within the SSGA and a redelegation of powers to various committees.

The officers are: Carolyn Crawford, President; Herschelle Sullivan, Vice-President; Lucille Fultz, Secretary; and Celestine Bray, Treasurer.

## The Student Council

The Student Council is the executive body of the Spelman Student Government Association. It is composed of the officers of the SSGA, the presidents of the classes, and an additional representative from each class. This body formulates policies concerning student matters, executes laws, and serves as a body which discusses student and community problems.

*First row: Lucille Fultz, Herschelle Sullivan, Josephine Jackson, Marilyn Francis. Second row: Mrs. Myra Taylor, Jacquelyn Johnson. Third row: Carolyn Crawford, Mary Bacon. Missing from the picture are Mrs. Wilma Abbott Nichols, Celestine Bray, and Joyce Pitts.*



## The Intercollegiate Council

The Intercollegiate Council is comprised of students from Spelman, Morehouse, Clark, and Morris Brown Colleges. They meet frequently in an effort to promote understanding and a more pleasant relationship among the students of the colleges in the Atlanta University Center.

Not pictured is the Intercollegiate Council on Human Relations. Its members include students from Morehouse

and Spelman Colleges. They strive to promote understanding in the Atlanta Community. The council is presently concerned with the integrating of the Public Library facilities in the city. Dr. Howard Zinn, of the Social Science Department of Spelman, and Dean Whitney Young, of the Atlanta University School of Social Work, are the consultants to the group.



The Intercollegiate Council

## The Day Student Organization

The Day Student Organization is the newest branch of the Spelman Student Government Association. It is composed of all day students. It was organized for the purpose of trying to bridge the gap between the day students and the campus students and to help to create for the day students a sense of belonging so far as student government is concerned.



## The House Council

Here we have our House Council, which is made up of presidents of all Dormitory Councils, a junior or a senior among them being elected President.

The Board establishes procedures and regulations within the dormitories through the Dormitory Councils, acts as a Board of Appeals in violations of the house rules, and promotes and stimulates a program of group living that serves the social, psychological, and academic needs of the residents.

Minnie Boyer serves as President of the Board.

## The Judiciary Board

The Judiciary Board is made up of the Dean of Women, two faculty or staff members who are appointed by the President of the college, three seniors, one junior, one sophomore, and two representatives from the Dormitory Council. At the beginning of the second semester, a freshman is added to the Board.

The functions of the Board are to hear disciplinary cases, render decisions, and impose penalties in accordance with the regulatory powers provided in the constitution.

Irene Stokes is chairman of the Board, and Minnie Boyer is the secretary.

## The Board of Review

The Board of Review is comprised of the Dean of Instruction, the Dean of Women, and four other faculty or staff members appointed by the President of the College; and the President and Vice President of the Student Council plus three other members of the Council. The President of the College is an ex-officio member.

The Board of Review approves all decisions passed by the Student Council. It also reviews withdrawals or suspensions recommended by the Judiciary Board.

The decisions of the Board of Review are final, subject, of course, to the approval of the President.



The President of the Abby Aldrich Dormitory Council and Head Residents discuss the next house meeting.



Carolyn and Herschelle meet informally.

## Student Government Operations

# Student Government In Action

Looks like fun, doesn't it? These girls are members of the student government organization who in January went on a Retreat at Redin, Georgia. They met informally to discuss the progress of student government during the year of 1958 and to plan activities for the coming year.



No, they didn't ride on it, they rode in it.



A small workshop reviews the work of the first semester and discusses plans for the second semester.



"Chow Time" as the "retreaters" get down to the real business of the day.



Carolyn and Herschelle seem well prepared for the week-end's work as they carry their equipment to the car.



Arminta and Irene are also Retreat bound and anxiously awaiting their transportation.

Marian, Dodie, and Frances are relaxing in the "Great Outdoors" on a lovely day in January.



And so Life at Spelman continues with its endless variety of attractions calling to us. And when it is all over, we look back and reflect on . . .



. . . the Pep Rallies held on our campus — and our fatigue . . .



the long hours of study . . .



. . . the relaxing pull of the bowling ball



. . . the hours we spent with them . . .



. . . the Productions we sponsored . . .



. . . the chest X-rays everybody took . . .



. . . the people who gave us guidance and inspiration . . .



. . . and those who first impressed us . . .



. . . and the times we just smiled and looked pretty.



# ORGANIZATIONS

# YWCA



During the past year, the Spelman YWCA has endeavored to meet the religious needs of the students through a non-denominational organization. To realize these objectives, organized groups dealing with personal, religious,

social and international topics have been made available to the students. The officers are: Frances Glover, President; Virginia Powell, Vice-President; Jimmie Hughes, Secretary; and Marian Isler, Treasurer.



This young lady, Miss Helen Kerr, attended a conference of the YM-YWCA held in Blue Ridge, North Carolina, in June, 1958. She was elected chairman of the Council of the Student YM-YWCA of the Southern Region. Students representing one hundred and fifty campuses participated in this election.



Virginia and Frances pause for a quick executive conference.

## Who's Who In American Colleges And Universities

These are Spelman students who have been selected by the faculty and their schoolmates as the most outstanding upperclassmen, combining scholarship, high character, and leadership.

They are from left to right, first row: Marilyn Francis, Delores Betts, Lucille Fultz. Second row: Frances Glover, Clarice Walker, Helen Kerr. Third row: Jeanelle Stovall, Herschelle Sullivan.



Herschelle, Marilyn, and Delores take time out in the Snack Shop for a little chit-chat.

Lucille, Frances, Helen and Jeanelle "study" the pictures in *Life*.



# The Spelman College Sunday School



The Sunday School Council

The Sunday School is a non-compulsory religious organization. Its membership is composed of the Spelman College community. Sunday School services are held every Sunday morning in Howe Hall.

The teachers of the various Sunday School classes are members of the Spelman and Atlanta University faculties.

The Sunday School Council, which is the governing body, is composed of the twelve presidents of the various classes, the Superintendent, the Assistant Superintendent, the Secretary, the Treasurer, and the Advisors. Irene Stokes is the Superintendent and Arminta Partridge is the Assistant Superintendent. Rev. Norman Rates and Miss Marguerite Simon are the Advisors.



The Sunday School Teachers and Co-teachers

The Sunday School presents the Christmas Story.



## The Granddaughters Club

The Granddaughters Club, which was organized in 1910, is composed of students whose mothers or aunts attended Spelman. The president this year is Sylvia Howard. The advisor is Mrs. Mexico Mickelbury.



## The Spelman Spotlight

The Spelman Spotlight is the campus newspaper. It includes news of campus affairs as well as interesting features and enlightening editorials. The editor is June

Hector, the managing editor is Norma June Wilson, and the faculty advisors are Dr. Renate C. Wolf and Mr. Henry West.

The editor and her executive staff discuss the next issue with Dr. Wolf.



Abby Aldrich Rockefeller Hall



## The Biology Club

The Biology Club is composed of biology majors and minors and other students who are interested in science. Its sponsor is Dr. Helen T. Albro, the chairman of the Biology Department. The club's major contributions to the social and cultural life of the college community include its annual Silver Tea and Hobby Show and the Bird Watching Contest.

## The Library Club

These are the future librarians of America. This club is composed of thirteen Spelman students who, after having discovered their common interest, organized themselves for the purpose of learning more about library work and promoting an interest in books.

In November the Library Club gave a tea in honor of Dr. Renate C. Wolf, a member of the English Department who has recently completed a novel entitled *Johannes*.



## The Psychology Club

The Psychology Club, under the sponsorship of Dean Eagleson, has been reactivated this year after being inactive for the past year. So far we have had one major program, a joint meeting with the Morehouse Psychology Club. The President this year is Jane Bond; the Secretary, Mrs. Clara L. Johnson; and the Treasurer is Ola Kinsey.

## French Club

The French Club is comprised of French majors and minors and other persons who are interested in French culture and France. They often sing songs and hear talks in French. The president is Jeanelle Stovall and the advisor is Dr. Irene Dobbs Jackson.



## English Club



The English Club at Spelman is comprised of English majors and minors and other students who are interested in literature and writing. They meet to discuss writing techniques or to listen to recordings. Occasionally they meet with the English majors at Morehouse College. The president is Mary Frances Odom and the advisor is Dr. Helen Sanders.

## Spanish Club

The Spanish Club includes students who are interested in Spain and Spanish culture. Their meetings often take on the character of a Spanish fiesta. The club sponsors an annual "work week" during which time club members perform small tasks for money which they contribute to the Founders Day Rally.

The president of the club is Lucille Fultz and the advisor is Miss Camilla Howard, whom the members affectionately call "Senorita."





The Social Science Club is comprised of Social Science majors and minors and other persons who are interested in the social sciences. The club is interested in the civic affairs of the community and works closely with civic groups to improve conditions in the Atlanta area. The president of the club is Herschelle Sullivan and the advisor is Dr. Howard Zinn.



## THE SOCIAL SCIENCE CLUB

The Social Science Club panel discussion on "The Crisis in Africa."



The "Math" Club, sponsored by Mrs. Georgia Smith, is composed of mathematics majors and minors and other interested persons. It meets once a month and the programs usually consist of talks by students of Spelman,

Morehouse, and Atlanta University. The president is Mrs. Wilma Abbott Nichols and the program chairman is Gloria Watts.

## Math Club



The Home Economics Club has as its aim the development of social competence. It is composed of twenty-one active members, most of whom are home economics majors. Officers include: Clarice Walker, President; Henri-

etta Reid, Secretary; Earline Marshall, Treasurer; and Thelma James, Program Chairman. Activities planned by the club are both social and informative.

## Home Economics Club

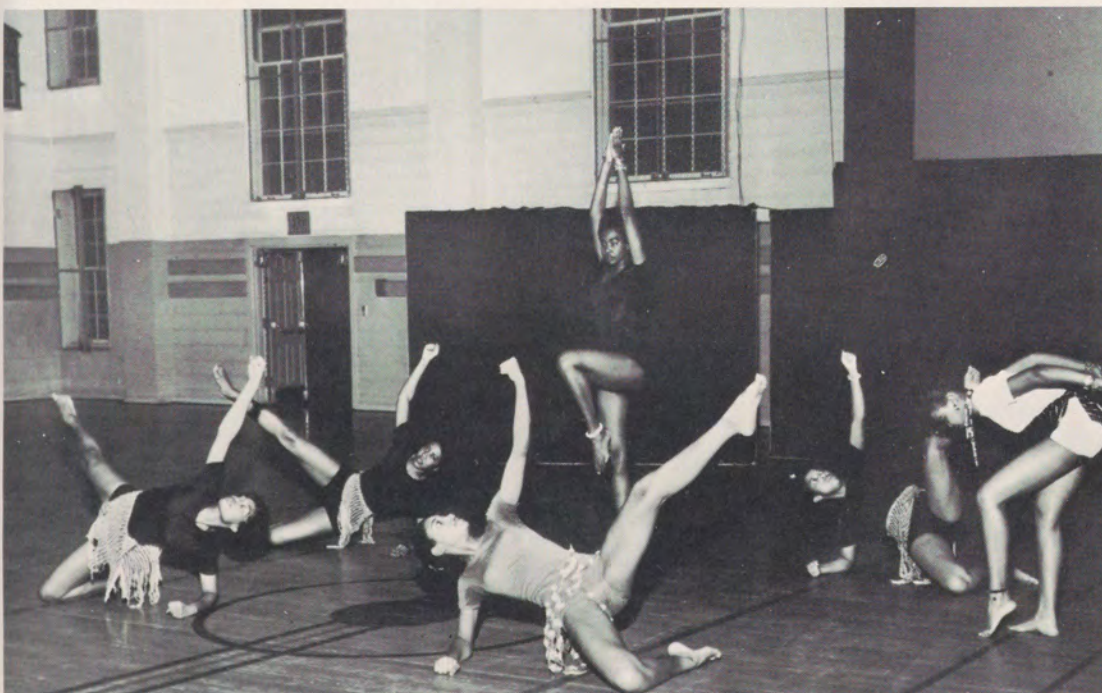

## Dance Club

Every year the Dance Club and other members of the various dance classes give a Dance Recital of their year's work for the public. Everyone looks forward to this affair, and our great expectations are always borne out.

Left to right: Lucille Mason, Myrna Range, Gustina Jones, Evelyn Stirling, Olivia Potter, and Yvonne Robinson.

## The A-M-S Players Board Of Directors



The Board of Directors is the executive body of the A-M-S Players. It was organized in 1958 by Dr. J. Preston Cochran. The acting chairman this year is Mrs. Chris-

tina Jaffer Bonner. Pictured left to right are Johnny Popwell, Herschelle Sullivan, Dr. Cochran, Mary Frances Odom, Mrs. Bonner and Carlton Molette.

Dr. Cochran and Mr. Burroughs give pointers to some of the cast and crew of "The King And I."





A scene from the A-M-S production of "The Importance of Being Earnest." It was presented in Howe Hall and was directed by Mr. Baldwin W. Burroughs.

## A-M-S Productions

A scene from the A-M-S production of "Right You Are If You Think You Are." The play was presented in the round in Giles Hall. It was directed by Dr. J. Preston Cochran.



# The Reflections Staff



<i>Editor</i> . . . . .	GENEVA EVANS
<i>Associate Editor</i> . . . . .	HELEN KERR
<i>Business Manager</i> . . . . .	EVELYN ENGRAM DORSEY
<i>Literary Editor</i> . . . . .	JANE BOND
<i>Photography Editor</i> . . . . .	JEAN STRICKLAND
<i>Photography Editor</i> . . . . .	MINNIE BOYER
<i>Advertising Editor</i> . . . . .	EVA STROUD
<i>Art Editor</i> . . . . .	ANNA GUSTINA JONES
<i>Subscription Editor</i> . . . . .	DOROTHYE CARITHERS

## EDITORIAL ASSISTANTS

Janie Owens Peters  
 Dorothy Coleman  
 Joy Traylor  
 Shirley Graham  
 Marva Mitchner  
 Sylvia Howard  
 Judith Owens  
 Jamie Johnson  
 Huellen Morgan  
 Julia Martin  
 Ruby Dell Eley  
 June Grace King  
 Dorothy Robinson

Marilyn Francis  
 Patricia Ann Carter  
 Delores Joan Freeland  
 Ara Ann Yates  
 Delores Bailey  
 Wilfred Jackson  
 Bettye Echols  
 Ola Mae Kinsey  
 Marian Watson  
 Qumare Alexander  
 Marnesba Hill  
 Jacquelyn Smith

*Faculty Advisor* . . . . . DR. HELEN M. SANDERS



# ACTIVITIES

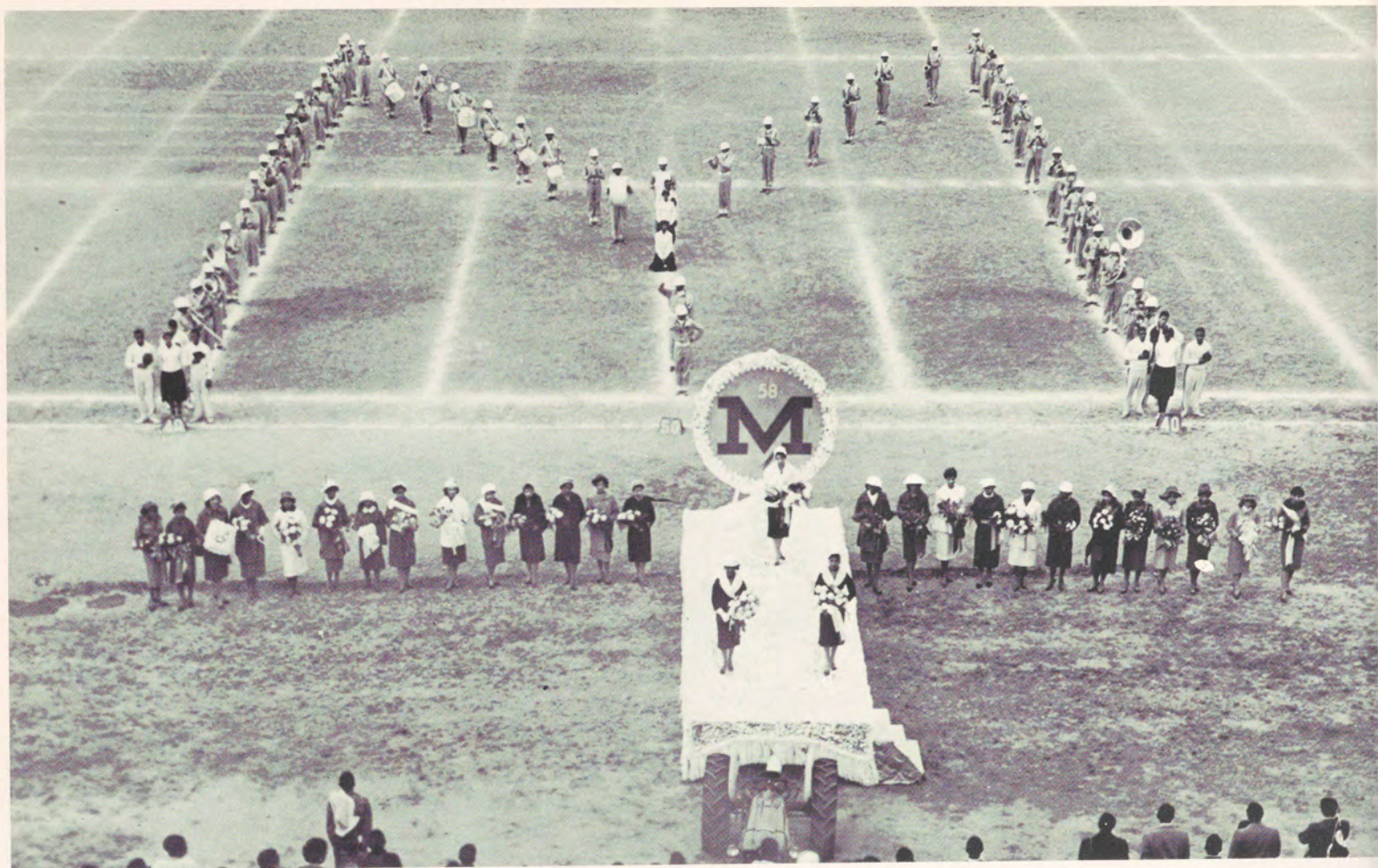

Morehouse's Homecoming is always one of the most colorful events of the year. The bright floats and the queens and their attendants make the parade and half-time ceremonies at the game memorable. It is perhaps every girl's dream to be elected Miss Maroon and White. This year the dream came true for Myrna Smith, a member of the senior class. Margaret Rucker and June Hector, also seniors, were her attendants. Pictured above are the half-time ceremonies at the game during the singing of the Morehouse Hymn.



The Coronation of Miss Maroon and White.

# The Parade



has begun! Myrna waves to her admirers,



Geneva and Evelyn smile as they pass down Chestnut Street,



while Janie manages to look quite gay and charming despite her perilous perch.



Pat is every inch a queen,



and Patricia is poised despite her freshman status.



Janice and Myrna are last but not the least of our pretty queens. And there they go down the street. Good-bye til next year.

## SEVENTY-EIGHTH FOUNDERS DAY CELEBRATION

Spelman College was founded in 1881 by Miss Sophia B. Packard and Miss Harriet E. Giles. The school was opened in Atlanta on April 11, 1881, in the basement of Friendship Baptist Church. The name of the school at that time was the Atlanta Baptist Female Seminary. In April, 1884—the third anniversary of the founding of the school—Mr. John D. Rockefeller and some members of his family visited the school and upon hearing of the financial difficulties it was having, gave enough money to

pay the debt on the property. At that time the name of the seminary was changed to Spelman Seminary, in honor of Mrs. Rockefeller's mother. In 1924, by amendment to the charter, the name was changed to Spelman College.

Spelman College is proud of its heritage as the first college for Negro women, and since its founding in 1881 has made valuable contributions to the field of higher education.



The Founders Day procession, headed by the senior class, winds across the campus. It is a Spelman tradition that on this occasion the seniors wear their caps and gowns for the first time and that the underclassmen who follow in the procession wear white dresses.



Dr. James Cleland, Dean of the Chapel, Duke University, the Founders Day speaker at the formal services held in Sisters Chapel, chats with seniors following the services.

## ACTIVITIES IN CONNECTION WITH THE SEVENTY-EIGHTH FOUNDERS DAY CELEBRATION



Dr. Manley, Mrs. Victoria Simmons, and Mrs. Alice Washington admire plaque given by Spelman College Alumnae Association to be placed in Friendship Baptist Church. Mrs. Simmons is one of the oldest living graduates of the College.



The wrapping of the Maypole by each class and the Nursery School in Read Hall. The physical education classes traditionally sponsor activities in Read Hall on Founders Day.



The Spelman College Glee Club concert given annually in connection with Founders Day. The Glee Club director is Willis Laurence James.

## The Christmas Carol Concert



Every year for thirty-two years the voices of Spelman, Morehouse and Atlanta University have united to give the annual Christmas Carol Concert. For the three eve-

nings of the concert Sisters Chapel is the center of city-wide attention as many people from all over Atlanta come to this outstanding event.

This picture of the Atlanta-Morehouse-Spelman Chorus was taken at the close of the concert. The conductor is Willis Laurence James and the accompanists are Miss Lilla Joyce Finch and Dr. Grace Boggs.



## The Spelman College Glee Club

This picture of the Spelman College Glee Club was taken at the close of its Spring Concert given in connection with the Founders Day Celebration in 1958. The conductor is Willis Laurence James and the accompanist at that time was Roslyn Pope.



Gloria Davy, soprano, was presented in concert in Sisters Chapel.



Dr. Renate C. Wolf, author of the novel *Johannes*, was honored at a tea sponsored by the Library Club.

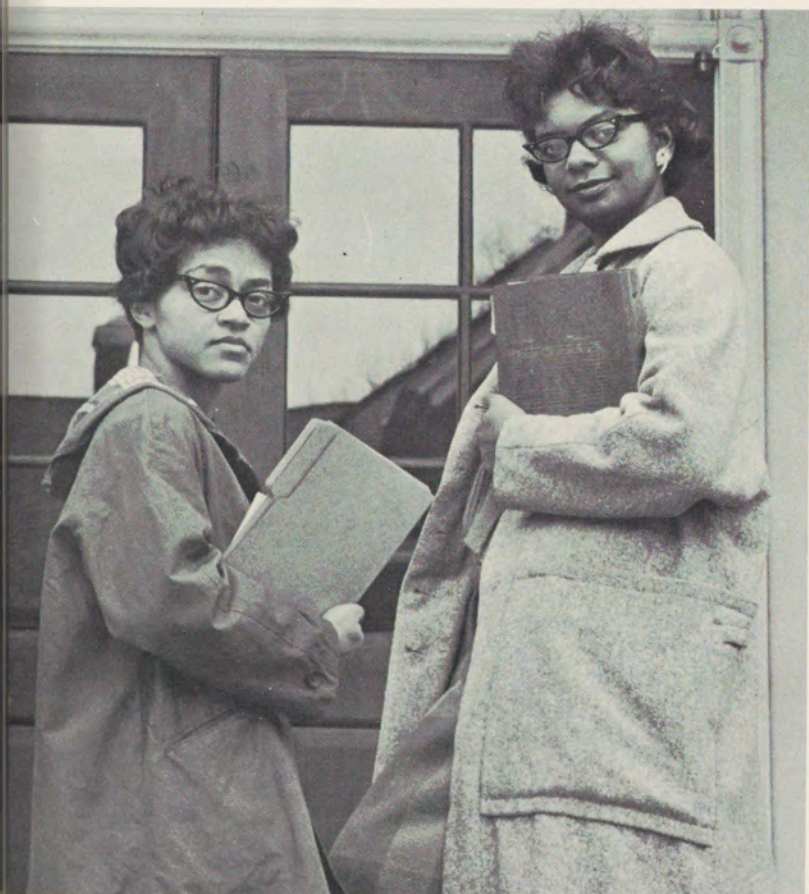

Delores Betts and Herschelle Sullivan, Merrill Scholarship winners for 1959-60.



Jeanelle Stovall was the first Merrill Scholar from Spelman. She studied in Paris during 1957-1958.



#### CLARICE WALKER

Here Dr. Manley appears proud and pleased as Clarice Walker, a member of the junior class, accepts a scholarship covering tuition, room and board from Mrs. Smallwood of the Scott Paper Company. Miss Walker, a home economics major, won the scholarship in competition with girls from several other colleges.



#### MERRILL SCHOLARSHIPS

Marian Wright and Roslyn Pope, the Merrill Scholars for the year 1958-1959, pose with Mr. Merrill, the donor of the scholarships. These scholarships provide for one year of study and two summers abroad. The recipients are chosen from the sophomore or junior class. Marian is studying political science in Switzerland and Roslyn is continuing her piano studies in Paris.



#### LECTURE SERIES

Lecture Series: Dr. Rayford Logan, Chairman of the History Department at Howard University, was one of the lecturers this year. Here he is pictured with members of his audience at the reception following his talk on the *Impending Crisis in Africa*. These informal discussions are highlights of the lecture series.





SENIORS

# Senior Class History



It was a cold, rainy, dreary day in September of 1955 when the class of '59 made its appearance at Spelman College. We were excited, anxious, and frightened. And the weather didn't help at all. It rained all day. However, with the help of the upperclassmen, we managed to get to our dormitories and get our room assignments. Most of us were tired that first night, but we stayed up almost all night, talking, meeting new girls as they came in, and wondering what in the world Spelman was going to be like.

The next morning we got up all excited and ready for our week of Freshman Orientation. The first day we had a number of tests to determine our skills and capacities. The rest of the week we went through more tests—mental and physical. We had songs to be learned, facts about Spelman to be learned, Do's and Don'ts, and many other things that would be of importance to us in our stay at Spelman.

The next week the upperclassmen arrived on campus. We were quite anxious to meet our Spelman sisters. Classes got under way that week also. Many of us went to the wrong buildings, wrong classrooms and even wrong teachers that week. However, with the help of the upperclassmen we were finally on our way.



We really felt a part of the Spelman family when we elected our class officers. Kay Bell was chosen as our President. Kay was from Evanston, Illinois, and she fascinated everyone with her Northern accent. As our Vice-President, we elected Roslyn Pope. "Ros," as everyone called her, was from Atlanta and was quite outstanding in the community. Our class sponsor was Mrs. Grace J. Perry, who at that time was the assistant dean of women. We were really getting down to business.

That year Margaret Rucker was chosen by Morehouse as "Miss Lampoda" and Carolyn Williams was a sweetheart of Alpha Phi Alpha fraternity. Christina Jaffer became a member of the AMS players and had a leading role in one of their plays.

May came and it was time for us to leave the walls of Spelman. After summer vacations we were back in September of 1956 settling down again to the regular routine of college life. We spent a week talking about what we did over the summer, meeting new friends, and indulging in the regular chit-chat. Finally we got down to the main business of college life. Roslyn Pope was elected as our class President, and our Vice-President was Carolyn Crawford.

That year we were determined to win the Founders Day Rally, and we did. Not only did we win the rally but we won the song and quiz competitions connected with the rally. We were very proud and happy. After Founders Day the time flew and it was May and time to say goodbye again. There were no engagement rings that year, but quite a few fraternity pins.

September of 1957 had a special meaning for us. We were bigtime juniors. We had finally reached the point of being upperclassmen. Most of us were living in Abby that year. This helped to cement the closeness that already existed among the members of our class.

For the second time we elected Roslyn Pope as our President. As the Vice-President we elected Dorothy Robinson. We also had a new class sponsor, Mrs. William G. Thomas. Most of us knew her as "Madame" because we had taken French from her.

This indeed was our year of glory at Spelman. Most of our classmates held outstanding positions during the year. Carolyn Crawford held the honored position of Vice-President of the SSA. Irene Stokes was the Superintendent of the Sunday School; Helen Kerr became acting President of the Y.W.C.A.; Geneva Evans was editor of the Spotlight.

We were also proud of the classmates who were chosen as queens of the Morehouse men during the year. Margaret Rucker was "Miss Omega Psi Phi," Jamie Johnson was "Miss Kappa Alpha Psi," June Hector was "Miss Phi Beta Sigma," Helen Kerr, attendant to "Miss Alpha Phi Alpha," and Teena Scott was selected as an attendant to "Miss Phi Beta Sigma."

Not only was our beauty represented during the year but our "Brains" were also. We were indeed proud of the classmates who made "Who's Who in American Colleges and

Universities": Carolyn Crawford, Marilyn Francis, Lucille Fultz, Frances Glover, Helen Kerr, Roslyn Pope, and Roslyn Washington. Roslyn Pope was also selected as one of the students to study abroad during the next year.

One of the big events that crowned our year of hard work and success was our Junior-Senior Prom. A lot of hard work was put into the prom. However, we finally made it a success with the excellent direction of the chairman, Sylvia Howard. We used as our theme "Out of This World." I am sure that as we enjoyed the prom we could truly say our junior year had really been "out of this world."

Our senior year has dawned and we know that before long we will be leaving Spelman. We do not know all the future holds, but we do know what the first semester has been like.

Our President is Jacquelyn Johnson and our Vice-President is Ara Ann Yates. Miss Lilla Joyce Finch is class sponsor. Carolyn Crawford is President of the student body and Lucille Fultz is the Secretary of the student body. Jeanelle Stovall, who had studied abroad during 1957-58, returned and joined our class, while Roslyn wrote letters frequently to let us know how she was getting along.

At the end of the first semester we paused to number our achievements. We learned that Myrna Smith reigned over the Morehouse College Homecoming activities and Margaret Rucker and June Hector were her attendants. Eva Thomas was "Miss Phi Beta Sigma," Janie Owens Peters was "Miss

M Club," with Ola Kinsey as one of her attendants, Geneva Evans was attendant to "Miss Kappa Alpha Psi" and Janice Bottoms was attendant to "Miss Alpha Phi Alpha."

We found that our class had some unusual talent when Marnesba Hill, Sylvia Howard, Huellen Morgan and Jeanelle Stovall formed a folk singing quartet called "the Quadlibets." Jane Bond, Marilyn Francis, and Roslyn Washington, along with others, seemed destined for academic honors and awards as the fateful day of June 1, 1959, Commencement, drew near.

"This is the day, let us rejoice." We have reached that wonderful day when we have been given the title of "seniors." No longer shall we have to wonder, as we did that day when we first entered Spelman, what will it be like, for now we know, because our years have been so great that we can never forget. Her signs will be on us wherever we go and whatever we do. These four years have been a challenge for us—a challenge to acquire knowledge, to seek truth and the "best that has been thought and said in the world." As we move forward to new and greater horizons, we leave our impressions behind with the hope that those who follow will be inspired by us. We shall continue in our search for knowledge and truth with Spelman always in our hearts. For Spelman has been to us the school of understanding, the school of sisterly love, the school for the building of fine women.

The Class of '59 bids farewell.



The Class of '59 at the 1958 Junior-Senior Prom.



A scene from Roslyn's "Bon Voyage" party.



A scene from those "halcyon" Freshman days.

MISS LILLA JOYCE FINCH  
*The Senior Class Sponsor*



JACQUELYN GENELLE JOHNSON  
*"Jackie"*

*Majors*—Psychology, Social Science  
*Minor*—Secondary Education  
Psychology Club; Social Science  
Club; Spotlight Staff; President of Se-  
nior Class  
December 13



ARA ANN FRANCES YATES  
*"Flick"*

*Major*—English  
*Minor*—Secondary Education  
English Club; Usherette; YWCA  
Cabinet; Vice President of Senior  
Class  
September 2

HARRIETTE DEAN BROWN

*Major*—Social Science  
*Minor*—History  
Canterbury Club; Library Club;  
Assistant Secretary of Senior Class;  
Intercollegiate Council  
May 30





CORINNE CATHERINE LONG  
Major—Music  
Minor—Elementary  
Education  
Chorus; Mathematics  
Club; Orchestra; Senior  
Class Treasurer  
September 12



SYLVIA G. HOWARD  
Major—Psychology  
Minor—Social Science  
Chorus, Secretary; Glee  
Club; Mid-Week Council  
Chairman; Senior Class Bus-  
iness Manager  
September 10



MINNIE LEE ALDERMAN  
Major—Biology  
Minor—Secondary  
Education  
Biology Club; French  
Club  
December 30



PRISCILLA ANNE ANDERSON  
Major—Social Science  
Minor—Elementary  
Education  
Social Science Club;  
YWCA Cabinet; Senior  
Class Publicity Chairman  
April 14

EVELYN ANDREWS  
Major—Art  
Minor—Speech and Drama  
AMS Players  
"Y" Publicity Committee

JOAN A. E. ANTHONY  
Major—Physical Education  
Minor—Secondary  
Education  
Freshman Counselor;  
Honor Roll; Physical Edu-  
cation Club, President  
August 30

ANNA LEONESE BELL  
Major—Biology  
Minor—Secondary  
Education  
Biology Club; Chorus;  
Granddaughters Club, Vice-  
President  
November 22

JANE MARGUERITE BOND  
Major—Psychology  
Minor—Mathematics  
Honor Roll; Mathematics  
Club; Social Science Club;  
Yearbook Staff  
September 1





CHRISTINA BENN JAFFER  
BONNER  
"Chris"  
Major—English  
Minor—Speech and Drama  
AMS Players; Glee Club;  
AMS Chorus; Biology Club

MYRTLE JANICE BOTTOMS  
"Jan"  
Major—Biology  
Minor—Chemistry  
Biology Club; Dance  
Club; Glee Club  
June 14

MINNIE LEE BOYER  
Major—Social Science  
Minor—Education  
Dormitory Council, Presi-  
dent; Usherette; Honor  
Roll; Freshman Counselor  
February 11

DOROTHY RUTH  
CARITHERS  
"Dot"  
Major—Biology  
Minor—Secondary  
Education  
Biology Club; Honor  
Roll; Sunday School Coun-  
cil; Yearbook Staff  
August 31

PATRICIA ANN CARTER  
"Pat"  
Major—Mathematics  
Minor—Secondary  
Education  
Library Club, President;  
Mathematics Club; Year-  
book Staff  
December 28

DOROTHY LOUISE COLEMAN  
"Dot"  
Major—English  
Minor—History  
Dormitory Council; Eng-  
lish Club; Library Club;  
Yearbook Staff  
February 22

CAROLYN LOUISE  
CRAWFORD  
"Rag Doll"  
Major—Social Science  
Minor—Elementary  
Education  
Student Council, Presi-  
dent; *Who's Who*; YWCA  
Cabinet  
May 20

LILLIE MAE DENNIS  
"Bill"  
Major—Social Science  
Minor—Elementary  
Education  
French Club; Glee Club;  
NAACP  
August 26





EVELYN BERNICE ENGRAM  
DORSEY

*Major*—Biology  
*Minor*—Chemistry  
Biology Club, President;  
Honor Roll; Yearbook Staff,  
Business Manager  
September 10



ISABEL DEAN DYER  
"Dean"

*Major*—Social Science  
*Minor*—Elementary  
Education  
Library Club; Social Sci-  
ence Club; Spanish Club  
April 8



BETTYE JEWEL ECHOLS  
"Bet"

*Major*—Social Science  
*Minors*—English, Secondary  
Education  
English Club; Sunday  
School Council; Yearbook  
Staff  
January 20



RUBY DELL ELEY  
"Dell"

*Major*—English  
*Minor*—Elementary  
Education  
Chorus; English Club;  
Glee Club; Yearbook Staff  
April 14

INETT ELIZABETH ELLISON  
*Major*—English  
*Minor*—Spanish

GENEVA ELIZABETH EVANS  
"Tippie"  
*Major*—English  
*Minor*—History  
English Club; Spotlight  
Editor; Yearbook Editor;  
YWCA Cabinet; Glee Club  
July 17

MERIAN THERESA EZZARD  
*Major*—Music  
*Minor*—Secondary  
Education  
Glee Club  
November 13

MARILYN AUGUSTA FRANCIS  
*Major*—Social Science  
*Minors*—History, Secondary  
Education  
Honor Roll; Spanish  
Club; Student Council;  
*Who's Who*; Yearbook Staff  
March 27





DELORES JOAN FREELAND  
Major—English  
Minor—Secondary  
Education  
English Club; Home Economics Club; Mathematics Club; Yearbook Staff  
September 19



SARA JEAN GASKINS  
"Butch"  
Major—Psychology  
Minor—Elementary  
Education  
Glee Club; Psychology Club; AMS Players; Yearbook Staff  
January 9



FRANCES CARROLL GLOVER  
Major—Social Science  
Minor—Elementary  
Education  
Honor Roll; *Who's Who*; YWCA, President; Chairman, Mid Week Committee  
March 8



SHIRLEY YVONNE GRAHAM  
"Shirl"  
Major—Social Science  
Minors—History, Sociology  
Social Science Club; Spotlight Staff; Spanish Club; Yearbook Staff  
March 3

JUNE ELAINE HECTOR  
Major—Art  
Minor—Secondary  
Education  
Student Council, Jerome and Atlanta Art Festival Awards, Spotlight Editor  
June 16

MARNESBA MAURIE HILL  
"Bobbie"  
Major—Social Science  
Minor—Music  
Glee Club; Social Science Club; Spotlight Staff; Yearbook Staff  
August 3

GENEVA HOOD  
Major—Chemistry  
Minors—Biology, Education  
Biology Club; Library Club; Sunday School Council; YWCA Cabinet  
May 7

JERRIS YVONNE IRVING  
"Tore"  
Major—Social Science  
Minor—Elementary  
Education  
Library Club; Social Science Club  
April 12





JAMIE DELORES JOHNSON  
Major—Mathematics  
Minor—Secondary  
Education  
Dance Club; Mathematics  
Club; Miss Kappa; Year-  
book Staff  
December 11



KATHRYN JOHNSON  
"Kitty"  
Major—Social Science  
Minor—Elementary  
Education  
Glee Club; Social Science  
Club



VIRGINIA ESTELLE JOHNSON  
"Ginny"  
Major—Art  
Minor—Elementary  
Education  
Basketball Team; Dance  
Club  
March 1



ANNA GUSTINA JONES  
"Tina"  
Major—Art  
Minor—Secondary  
Education  
Chorus; Dance Club;  
Glee Club; NAACP; Spot-  
light Staff; Yearbook Staff  
February 2

HELEN ARTIMESE KERR  
Major—English  
Minor—Education  
Dormitory President;  
Who's Who; Associate Edi-  
tor of Yearbook; Chairman  
of Council of Southern Re-  
gion Student YWCA  
February 23

BARBARA JOAN KING  
Major—Home Economics  
Minor—Elementary  
Education  
Home Economics Club  
September 3

JUNE GRACE KING  
Major—Physical Education  
Minor—Secondary  
Education  
Chorus; Glee Club; Phys-  
ical Education Club; Spot-  
light Staff; Yearbook Staff  
June 8

OLA MAE KINSEY  
Major—Psychology  
Minor—Elementary  
Education  
Dormitory Council; Year-  
book Staff; Psychology Club;  
Spotlight Staff  
January 29





EVA EARLINE MARSHALL  
*Major*—Home Economics  
*Minor*—Elementary  
 Education  
 Home Economics Club;  
 Usherettes  
 June 15



JULIA FRANCES MARTIN  
*Major*—Psychology  
*Minor*—Elementary  
 Education  
 Psychology Club; Year-  
 book Staff  
 March 24



BARBARA McALLISTER  
*Major*—Social Science  
*Minors*—French, Secondary  
 Education  
 Dormitory Social Chair-  
 man; Social Science Club;  
 Yearbook Staff; Women's  
 Athletic Board  
 March 8



MARY LOU MCDOWELL  
*Major*—Social Science  
*Minor*—Elementary  
 Education  
 French Club; Sunday  
 School Choir; YWCA; So-  
 cial Science Club

GLORIA OPHELLA MILLER  
*Major*—Home Economics  
*Minor*—Elementary  
 Education  
 Home Economics Club  
 July 10

HUELLEN MORGAN  
*"Dimples"*  
*Major*—Music  
*Minor*—Secondary  
 Education  
 Chorus; Glee Club; Span-  
 ish Club; Yearbook Staff;  
 Spotlight Staff  
 October 9

ELIZABETH O'KELLY  
*"Teddy"*  
*Major*—Social Science  
*Minor*—Elementary  
 Education  
 Social Science Club;  
 NAACP  
 November 22

ARMINTA PARTRIDGE  
*"Minta"*  
*Major*—Social Science  
*Minor*—Elementary  
 Education  
 Biology Club; French  
 Club; Sunday School Coun-  
 cil; YWCA Cabinet  
 January 17





JANIE IRENE OWENS  
PETERS

Major—Art  
Minor—Elementary  
Education  
Chorus; Glee Club

OLIVIA LOUISE POTTER  
"Libbye"

Major—Art  
Minor—Elementary  
Education  
Dance Club; Spanish  
Club; Sunday School Coun-  
cil; YWCA Cabinet  
May 12

DOROTHY MONICE  
ROBINSON  
"Dodie"

Major—Psychology  
Minor—Sociology  
Chorus; Dance Club;  
French Club; Swimming  
Club; Yearbook Staff  
April 2

YVONNE MARIE ROBINSON  
"Chuckie"

Major—English  
Minor—Speech and Drama  
AMS Players; Dance  
Club; English Club; Swim-  
ming Club  
January 13

MARGARET VERNELL  
RUCKER  
"Peggy"

Major—Psychology  
Minor—Elementary  
Education  
Honor Roll; Miss Ma-  
roon & White Attendant;  
Junior Class Treasurer  
November 24

TEENA ANNIE SCOTT  
"Piggy"

Major—Physical Education  
Minor—Education  
Dance Club, President;  
Swimming Club; NAACP;  
Physical Education Club  
April 8

BETTY SMITH  
Major—Art  
Minor—Elementary  
Education  
Swimming Club; NAA-  
CP; Honor Roll  
August 13

JACQUELYN YVONNE SMITH  
"Jackie"

Major—Mathematics  
Minor—Secondary  
Education  
Chorus; Glee Club;  
Mathematics Club; Spot-  
light Staff; Yearbook Staff  
June 8





JOHNNIE MAE TATE SMITH  
*Major*—Art  
*Minor*—Secondary  
 Education  
 Chorus; Glee Club; Spotlight Staff; Yearbook Staff; YWCA Cabinet  
 March 28



MYRNA ESTELLE SMITH  
*Major*—English  
*Minor*—French  
 AMS Players; Dance Club; Kappa Sweetheart; Miss Maroon and White  
 March 22



IRENE STOKES  
*Major*—English  
*Minors*—French, Secondary  
 Education  
 French Club; Judiciary Board, Chairman; Sunday School Superintendent; Dining Hall Hostess  
 August 1



JEANELLE STOVALL  
*"Jean"*  
*Major*—French  
*Minor*—Spanish  
 Dormitory Council; French Club, President; Orchestra; *Who's Who*  
 February 20

JEAN ELIZABETH STRICKLAND  
*Major*—Mathematics  
*Minor*—Secondary  
 Education  
 Chorus; Glee Club; Mathematics Club; NAACP; Yearbook Staff  
 June 21

ROEDEAN DORATHIA STRONG  
*Major*—Psychology  
*Minor*—Elementary  
 Education  
 Glee Club; NAACP, President; Pre-Alumnae Council  
 August 10

EVA STROUD  
*Major*—Mathematics  
*Minor*—Secondary  
 Education

EVA ELIZABETH THOMAS  
*"Garbo"*  
*Major*—Social Science  
*Minors*—Education, English  
 English Club; Miss Sigma; Sunday School Council; Usherette  
 March 28





GRACE JOY TRAYLOR  
"Jay Tee"

Major—Mathematics  
Minor—Chemistry  
Mathematics Club; Orchestra; Spotlight Staff; Yearbook Staff

ROSLYN JUANITA  
WASHINGTON

Major—Biology  
Minor—Education  
Biology Club; Honor Roll; Sunday School Council; *Who's Who*  
April 30

CHRISTINE FEARS WEEMS  
"Chris"

Major—English  
Minor—Elementary Education  
English Club

THERESA WIGGINS  
"Tee"

Major—French  
Minor—Secondary Education  
French Club; NAACP; Sunday School Council  
July 22

JOAN MARIE WILKERSON

Major—Psychology  
Minor—Speech and Drama  
AMS Players; Glee Club; Grand daughters Club; Library Club  
December 13



# Autographs

# Moments In The Life Of A Senior

We'll have these moments to remember; for surely these snapshots reveal our happiest days, the many activities through the years, our special passions, and our days of routine work and play.



Leaving Vespers on a Sunday afternoon



Our calling hours following Vespers



Going to class on a chilly Monday morning



How we raced to the Snack Shop after Chapel to get our mail



Studying in our rooms



Playing in the snow



How we watched Sondra Rates grow



(She's a big girl now)



The lectures and receptions we attended



How we enjoyed ourselves at the Sweethearts Ball



That we had S.P.'s (secret passions) too



(In fact, we had several)



The Sundays we went to church



The Quartet of which we were so proud



Swinging on a Sunday afternoon



Inspection line at Vespers



Parties in the dorm



How sometimes we'd stand and think

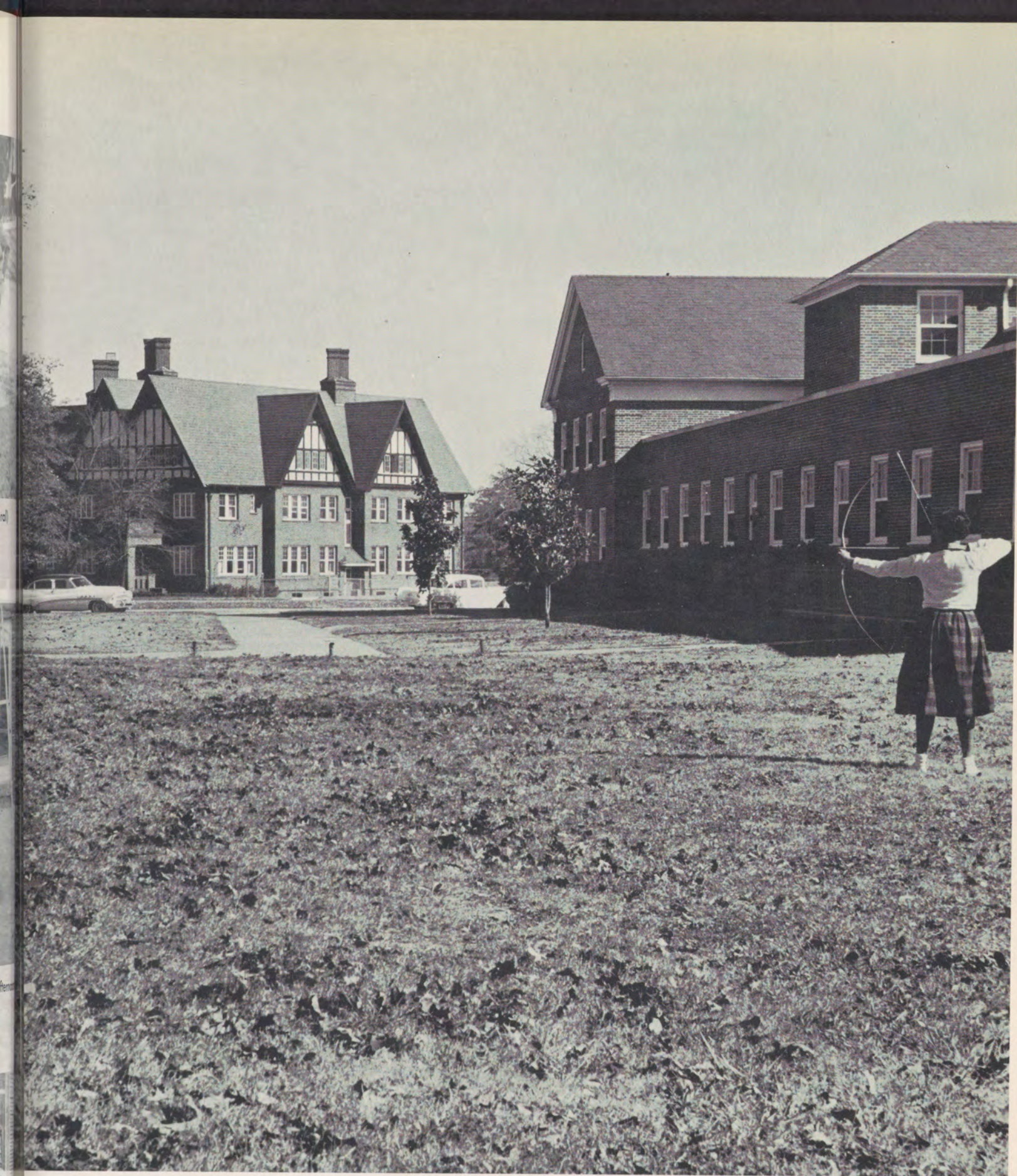

# JUNIORS



Qumare Alexander

Mary Anderson



Yvonne Arnold

Mary Bacon



Mattie Bembry

Delores Betts

Mary Dockett



Celestine Bray

Lucille Brown

Mary Deane Echols



Frances Cannon

Doletha Davis

Edna Fraley



Eleanor Haywood

Sinclair Head



Mary Frances Heard

Jean Hill



Bonita June Gary

Bobbie Irvins

Wilfred Jackson



Dwynell Hamm

Pearl Johnson

Barbara Jones



Gwendolyn Harris

Eddie Mae Jones

Bertha Knowles





Shirley Liggins

Elizabeth McDugle



Carolyn McLemore

Marjorie McClendon



Marva Mitchner

Barbara Neal

Barbara Parks



Joyce Nelson

Wilma Nichols

Gwendolyn Perry



Frances Odom

Judith Owens

Marian Pitts



Annie Raven  
Henrietta Reid



Leanita Ross  
Dorothy Shakespeare



Doris Pope  
Barbara Simpson  
Bertha Singleton



Virginia Powell  
Barbara Stokes  
Herschelle Sullivan



Betty Price  
Alice Thomas  
Mildred Thomas





Peggy Tyson

Clarice Walker



Marian Watson

Willa Watson

Vivian Welch

Brenda Wilson



Joyce Wilson

Ann Wyatt





# SOPHOMORES



Mamie E. Adams  
Barbara Arrington  
Mabel Austell  
Gloria Banks  
Floris Barnett

Marcia Jean Beavers  
Mary Clyde Bennett  
Esther Benton  
Annie Ruth Borders  
Ernestine Christian

Gertrude Clark  
Mary Jane Crew  
Bette Ann Davis  
Ann Day  
Helen Dennis

Joan Blondell Dixon

Margie Durrah

Judelle Ebbs

Melvis Evans

Theoria Evans



Gwendolyn Ferrell

Ann Ford

Idella Foster

Frances Franklin

Willie Mae Gardner



Ellen Graves  
Gwendolyn Greene  
Ann Grimes  
Dorothy Hardrick  
Birdie Harris

Janice Hawkins  
Eleanor Hines  
Alliene Horne  
Jimmie Hughes  
Johnella Hunter

Audra Ingram  
Edith Irvins  
Josephine Jackson  
Desiree Jett  
Deloris Jones

Martha Jones

Ovella Jones

Elizabeth Kennedy

Evelyn Key

Rose Levant



Barbara McCall

Mrs. Jacquelyn Miles

Yvonne Neal

Lowvincy O'Neal

Jacquelyn Parks



Lois Peeples  
Bennie Phelps  
Ruby Pitts  
Gwendolyn Ponder  
Barbara Prather

Barbara Price  
Jeannette Reid  
Lola Roberts  
Doris Shelby  
Annie Simmons

Ann Sims  
Jo Ann Sims  
Jeanette Smith  
Marva Smith  
Evelyn Sterling

Ann Stewart

Carolyn Stinson

Lenora Taitt

Eleanor Tinnon

Emma Walker

Evoyne Warren



Barbara Warrior

Patricia White

Ora Williams

Norma Wilson

LaRue Wyatt



FRESHMEN



Barbara Adams  
Joan Leigh Andrews  
Lula Belle Arney  
Dollie Arrington  
Diane Attaway



Sandra Banks  
Barbara Barnett  
Janell Barnwell  
Joan L. Barnwell  
Elizabeth Bradshaw



Sadie B. Brinson  
Bessie E. Byars  
Vivian Camp  
Joyce L. Cash  
Dorothy Clements



Geraldine Cole  
Sheila Cunningham  
Fannie E. Davis  
Merdis Davis  
Clara A. Dodson



Gwendolyn Eagleson  
Mary E. Ellis  
Vivian Few  
Thomasen Fortson  
Deborah A. Gaddis

Carolyn Gaither  
Vera Gillam  
Jean Greggs  
Mrs. Fannie Grogan  
Anna Hankerson



Alice Herring  
Annette Hightower  
Birdie Hix  
Agnes Hodge  
Eddye Holtzcloth



Patricia Hurd  
Carol Jackson  
Doris Jackson  
Nancy Jordan  
Shirley King



Wilhelmenia Latimer  
Beverly Malcolm  
Joella Marshall  
Deborah Martin  
Evelyn McCrory



Essie McKellar  
Ann Morgan  
Catherine Morris  
Frances Morrow  
Gladys Nelson





Andrea D. Perry  
Jacquelyn Pertilla  
Joyce L. Pitts  
Salliann Pollock  
Johnnie Mae Price



Frances Pruitt  
Martha Randall  
Juanita Rhodes  
Delois Riggins  
Minnie Riley

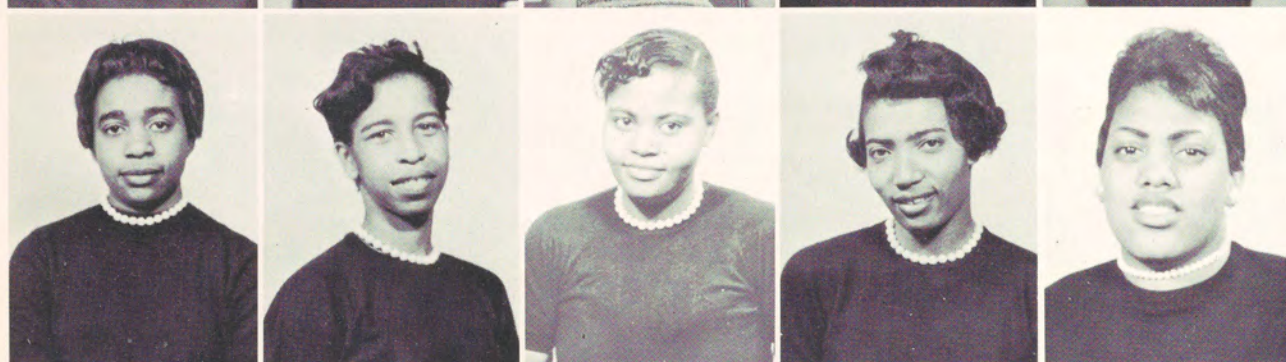

Priscilla Rowe  
Vivian Shivers  
Sandra Shorter  
Bessie Mae Smith  
Anita Spann

Charlie Stevens

Fleta Thomas

Glenzy Thomas

Geraldine Tolbert

Marian Trammell

Yvonne Tucker



Peggy Twine

Thelma Unthank

Mary F. Watts

Muriel Williams

Alma Willis

Barbara Young

# Senior Class Directory

- Alderman, Minnie Lee; 473 Rockwell St., S.W., Atlanta, Georgia
- Anderson, Priscilla Anne; 1823 Tiger Flower Dr., N.W., Atlanta, Georgia
- Andrews, Evelyn; 41 Hilliard St., S.E., Apt. 517, Atlanta, Georgia
- Anthony, Joan; 976 Hunter St., S.W., Atlanta, Georgia
- Bell, Anna Leonease; 2989 Collier Dr., N.W., Atlanta, Georgia
- Bond, Jane; 672 Beckwith St., S.W., H-4, Atlanta, Georgia
- Bonner, Christina (Jaffer); Rt. 8, Box 13, Chattanooga, Tennessee
- Bottoms, Myrtle Janice; 182 Chicamauga Pl., S.W., Atlanta, Georgia
- Boyer, Minnie Lee; 854 Douglas Ave., Winter Park, Florida
- Brown, Harriette Dean; 120 Road St., Bridgeport, Connecticut
- Carithers, Dorothy Ruth; 623 Pigeon St., Commerce, Georgia
- Carter, Patricia Ann; Rt. 1, Box 82, Loganville, Georgia
- Coleman, Dorothy Louise; 1346 Kney, Memphis, Tennessee
- Crawford, Carolyn Louise, 1017 Lyle St., Reidsville, North Carolina
- Dennis, Lillie Mae; 536 Paynes Ave., N.W., Atlanta, Georgia
- Dorsey, Evelyn (Engram); 406 Bowen Cir., S.W., Atlanta, Georgia
- Dyer, Isabel Dean; Box 71, Delano, Tennessee
- Echols, Bettye Jewell; P.O. Box 134, Lawrenceville, Georgia
- Eley, Ruby Dell; 395 Boulevard, N.E., Atlanta, Georgia
- Ellison, Inett Elizabeth; 368 Waterford Rd., N.W., Atlanta, Georgia
- Evans, Geneva Elizabeth; 1129 Maple St., Apt. 30B, Jackson, Mississippi
- Ezzard, Merian Theresa; 97 Little St., S.E., Atlanta, Georgia
- Francis, Marilyn Augusta; King St., 9A, St. Thomas, Virgin Islands
- Freeland, Delores Joan; 66 Lester St., N.W., Atlanta, Georgia
- Fultz, Lucille; 3269 Liles Court, Montgomery, Alabama
- Gaskins, Sara Jean; 482 Hancock St., Brooklyn, New York
- Glover, Frances Carroll, 1493 Jefferson St., Macon, Georgia
- Graham, Shirley Yvonne; 1328 Beatties Ford Road, Charlotte, North Carolina
- Hector, June Elaine; 1108 Fountain Dr., S.W., Atlanta, Georgia
- Hill, Marnesba Maurie; 106 Morningside Dr., Apt. 53, New York, New York
- Hood, Geneva; Rt. 1, Box 99, Varina, North Carolina
- Howard, Sylvia G.; 1066 South St., Baton Rouge, Louisiana
- Irving, Jerris Yvonne; 1068 Riverside Dr., Macon, Georgia
- Johnson, Jacquelyn Genell; 79 Taliaferro St., N.W., Apt. 20, Atlanta, Georgia
- Johnson, Jamie Delores; 1331 Mitchell St., S.W., Atlanta, Georgia
- Johnson, Kathryn; 1021 Huff Road, N.W., Atlanta 14, Georgia
- Johnson, Virginia Estelle; 1126 West Ave., Atlanta, Georgia
- Jones, Anna Gustina; 76 Jordan Park, St. Petersburg, Florida
- Kerr, Helen Artimese; 206 Eighth Ave., West Birmingham, Alabama
- King, Barbara Joan; 170 Ashby St., N.W., Atlanta, Georgia
- King, June Grace; 613 N.W. Fifth Ave., Pompano Beach, Florida
- Kinsey, Ola Mae; 175 Chestnut St., S.W., Atlanta, Georgia
- Long, Corinne Catherine; 276 Brown St., S.W., Atlanta, Georgia
- Marshall, Eva Earline; 1725 Pecan St., Nashville, Tennessee
- Martin, Julia Frances; 245 Joylan Pl., S.W., Atlanta, Georgia
- McAllister, Barbara; 595 English Ave., N.W., Atlanta, Georgia
- McDowell, Mary Lou; Rt. 2, Box 77A, Hawkinsville, Georgia
- Miller, Gloria Ophelia; 424 Lincoln St., S.W., Atlanta, Georgia
- Morgan, Huellen Delores; 113 Stafford St., S.W., Atlanta, Georgia
- O'Kelley, Elizabeth; 1040 Violet Ave., S.E., Atlanta, Georgia
- Partridge, Arminta; 1233 East Railroad Ave., Allendale, South Carolina
- Peters, Janie (Owens); 1522 Lapsley, Selma, Alabama
- Potter, Olivia Louise; P.O. Box 178, Vernon, Florida
- Robinson, Dorothy Monice; 2410 Eighth Ave., Apt. 9D, New York, New York
- Robinson, Yvonne Marie; 1317 Douglas St., S.W., Atlanta, Georgia
- Rucker, Margaret Vernell; 300 East Spring, Lancaster, South Carolina
- Scott, Teena Annie; 401 Newport St., N.W., Atlanta, Georgia
- Smith, Betty; 246 Memorial Dr., Stone Mountain, Georgia
- Smith, Jacquelyn Yvonne; 143 Davage St., S.W., Atlanta, Georgia
- Smith, Johnnie (Tata); 2236 Gaty Avenue, East St. Louis, Illinois
- Smith, Myrna Estelle; 1091 Fair St., S.W., Atlanta, Georgia
- Stokes, Irene; General Delivery, Nashville, Tennessee
- Stovall, Jeanelle; 160 Chestnut St., S.W., Atlanta, Georgia
- Strickland, Jean Elizabeth; 1077 Walk Place, Memphis, Tennessee
- Strong, Roedean Dorathia; 366 Chestnut St., N.W., Atlanta, Georgia
- Stroud, Eva; 832 Humphries St., S.W., Atlanta, Georgia
- Thomas, Eva Elizabeth; Rt. 3, Box 86, Waynesboro, Georgia
- Thompson, Dorothy Parker; 2205 13th St., N.E., Washington, D.C.
- Traylor, Grace Joy; 1690 Cowley Ave., S.W., Atlanta, Georgia
- Washington, Roslyn Juanita; 1014 North St., Beaufort, South Carolina
- Weems, Christine (Fears); 398 Elm St., N.W., Atlanta, Georgia
- Wiggins, Theresa; 439 Mayo St., Americus, Georgia
- Wilkerson, Joan Marie; 789 West End Ave., Atlanta, Georgia
- Yates, Ara Ann, 2804 29th St., Tampa, Florida

## PATRONS

Mr. and Mrs. Angelo Bailey  
Rev. H. I. Bearden  
Mr. George Blue  
Mrs. Frances Brown  
Mrs. Laura Mae Brown  
Mr. and Mrs. S. Dean Brown  
Mrs. Larce Carter, Jr.  
Mr. H. C. Colbins, Sr.  
Mr. and Mrs. Walter Coleman  
Mr. and Mrs. Berkley Cox  
Mr. Gus Dailey  
Dr. and Mrs. W. A. Davis  
Mrs. Matilda V. Echols  
Miss Lilla Joyce Finch  
Mr. and Mrs. Charles Francis  
Frank's Supermarket—R. L. Martin  
Rev. J. J. Grogan  
Hardin's Service Station  
Mr. and Mrs. L. C. Henderson  
Dr. George Hightower  
Mr. J. L. Holloway  
Miss Dorothy E. Hornsby  
Miss Roxie A. James  
Mr. and Mrs. Ralph Johnson  
Mr. and Mrs. L. D. Keith, Sr.  
Mr. and Mrs. Harold Kerr  
Miss Ruth Lewis  
Mr. James C. Martin, Sr.  
The Maxwell Family  
Mr. and Mrs. Willie L. Meadows  
Mr. and Mrs. C. E. Monfort  
Mr. and Mrs. Hulon Morgan  
Mrs. Charlotte E. Partridge  
Mr. and Mrs. Alfred Peeples  
Mr. and Mrs. Corrie Pitts  
Mr. and Mrs. J. A. Garfield Potter  
Mrs. R. A. Evans Powell  
Mrs. Bonnie K. Reese  
Dr. L. V. Reese  
Mr. and Mrs. Clinton Robinson  
Mrs. Helena Smith  
Smith and Simpson Lumber Company  
Miss Mary Skeleton  
Mrs. Lonnie Stroud and Daughter  
Mr. and Mrs. Timothy Summerour, Sr.  
Mr. and Mrs. H. P. Thompson  
Mr. A. T. Walden  
Mr. and Mrs. John B. Wilson  
Mr. and Mrs. James Winder

# ADVERTISEMENTS

CHOOSE  
AN EXCITING CAREER  
JOURNALISM  
**ATLANTA DAILY WORLD**

210 Auburn Avenue, N. E.

Ja. 1-1459

Published every morning except Monday

Founded August 5, 1928—Became Daily March, 1932

Compliments

of

**MOORE'S ICE CREAM**

54 Alabama Street, S.W.

Atlanta, Georgia

We Supply the Ice Cream for Your Dining Hall

and

Snack Bar

Compliments

of

**ATLANTA LIFE INSURANCE CO.**

148 Auburn Avenue, N.E.

Atlanta, Georgia

Compliments

of

**THE CLASS OF 1959**

Congratulations

to

**JULIA MARTIN**

from

**ROBERT FREEMAN**

COMPLIMENTS

OF

**MUSIC INN**

*"The Best in Sounds"*

876 Hunter Street, S.W.

Atlanta, Georgia

**PASCHAL BROS. RESTAURANT**

*Our Specialty is*

FRIED CHICKEN and SEAFOOD

JA. 2-9137

837 Hunter Street, S.W.

Atlanta, Ga.

**MATTISON SERVICE STATION**

LUBRICATION — WASHING — GREASING

ROAD SERVICE

JA. 3-9924

T. E. Mattison, Prop.

825 Hunter St., S.W.

Atlanta, Georgia

*Compliments of*

**CENTRAL METHODIST CHURCH**

H. H. Blackstrom, Pastor

503 Mitchell Street, S.W.

*Compliments*

*of*

**HARVEY B. SMITH, D.D.S.**

*Compliments*

*of*

**DR. R. C. HACKNEY**

*Compliments*

*of*

**ESTES SURGICAL SUPPLY COMPANY**

*Compliments*

*of*

**AMBER'S LADIES APPAREL**

836 Gordon St., S.W.

Atlanta, Georgia

Compliments

of

## TENNESSEE EGG COMPANY

448 Grain Street

JA. 1-0549

### ALEXANDER & COMPANY

GENERAL INSURANCE

*"Over 25 Years of Courteous, Efficient Service"*

T. M. Alexander, Sr.  
President

208 Auburn Ave., N.E.  
Atlanta, Georgia

### HOPKINS BOOK CONCERN

*"Over a Half Century of Service"*

141 Auburn Ave., N.E.

JA. 5-7838

Atlanta, Georgia

Compliments

of

### ATTORNEY J. C. DAUGHERTY

Compliments

of

### DR. G. L. KELSEY

239 Auburn Avenue, N.E.

Office: JA. 2-5027

Res.: PL. 5-9388

### DR. C. CLAYTON POWELL

VISION SPECIALIST

Eye Examinations — Visual Training

Office: Suite C, 864½ Hunter St., S.W. Atlanta 14, Georgia

JA. 3-3245

24 Hour Service

Complete Diagnostic Facilities — Professional Laboratory Service

### R. B. CLEVELAND

Reg. Medical Technologist

Suite 441, Herndon Building

239 Auburn Ave., N.E.

Atlanta, Georgia



EUGENIA V. DUNN

FREE-LANCE CREATIVE COMMERCIAL ARTIST

### GENE'S STUDIO

*"maison des belles creations"*

- ADVERTISING LAYOUTS
- DESIGNING
- ILLUSTRATING

*Greeting cards for all occasions*

JA. 4-9947

JA. 1-2077

### HOTEL ROYAL

SOUTH'S MOST MODERN HOTEL  
BELL SERVICE — TUB AND SHOWER BATHS  
Communication Service Phone in Every Room

Mrs. Carrie Cunningham, Prop.

214 Auburn Ave., N.E.

Atlanta, Ga.

### PARAMOUNT STUDIOS

30½ Broad Street, S.W.

Compliments

of

### W. H. LAY and COMPANY, INC.

### J. T. BICKERS

REAL ESTATE

187 Auburn Avenue, N.E.

## UNIVERSITY BARBER SHOP

"The South's Finest"



An Air of Dignity and Elegance  
3 Chestnut Street, S. W.  
Corner Chestnut and Hunter  
JAckson 5-9364

For a deal that's square

No matter where

You'll always profit and save

by calling —

## GLASS REALTY COMPANY

specializing in

sales — insurance — property management

Herman Glass

166 Elm Street, S. W.

Bus.—Ja. 5-6431

Atlanta 14, Ga.

LISTEN TO THE BEST ON RADIO

## W E R D

"Eight-sixty" on your dial"

Compliments

of

## Blayton School of Accounting

239 Auburn Avenue, N.E.

Atlanta, Georgia



Saluting

SIGN OF GOOD TASTE

the  
graduating  
class

BOTTLED UNDER AUTHORITY OF THE COCA-COLA COMPANY BY  
THE ATLANTA COCA-COLA BOTTLING COMPANY



Compliments of

**DR. R. BENTON JACKSON**

282 Forest Ave., N. E.

Office: JACkson 3-7776

Residence: SYcamore 4-2168

Compliments of

**THE CANNOLENE COMPANY**

Makers of Lanex Hair Creme

Sage Hair Conditioner

and

Other Fine Cosmetics

AND

**The Fashionette Beauty Lounge**

(Mrs. Mildred Gossett, Prop.)

Atlanta's most Fashionable Beauty Shop

Compliments of

**DR. CLINTON E. WARNER, M.D.**



# REFLECTIONS

YEARBOOK OF SPELMAN COLLEGE

350 Leonard Street, S.W.

Atlanta 3, Georgia

May, 1959

Dear Readers:

In the *Reflections* of 1959, we have endeavored to capture the "Spirit of Spelman," to reflect in our yearbook the progress that Spelman has made in its movement forward. We have emphasized the Student Government Organizations, for we believe that they are perhaps the most significant aspect of our forward movement.

We are deeply indebted to the faculty, staff, and administration of the College for their assistance in publishing this yearbook. We give special thanks to Dr. Helen M. Sanders, the faculty advisor to the yearbook, to Mrs. Helen Morgan of Foote and Davies, and to our advertisers.

We hope that you have enjoyed this pictorial look at Spelman and that we have succeeded in our efforts to show you our *Reflections* of Spelman, 1959.

Geneva Evans, editor

Helen Kerr, associate editor

P.S. A last glimpse of our hard working staff striving to meet deadlines.



