



# *Reflections*

*1960*







1960

# REFLECTIONS

Spelman College  
Atlanta, Ga.



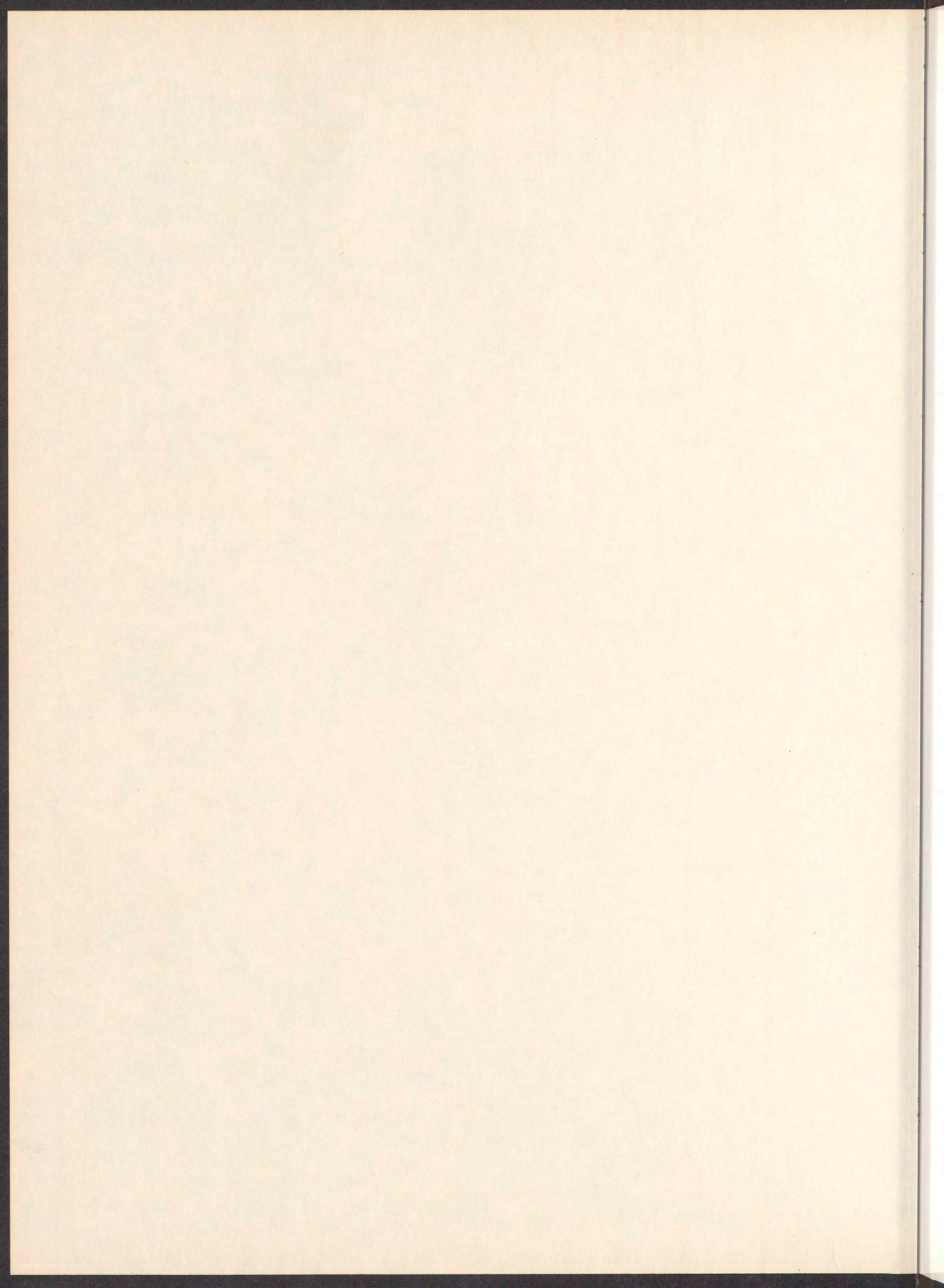



1960

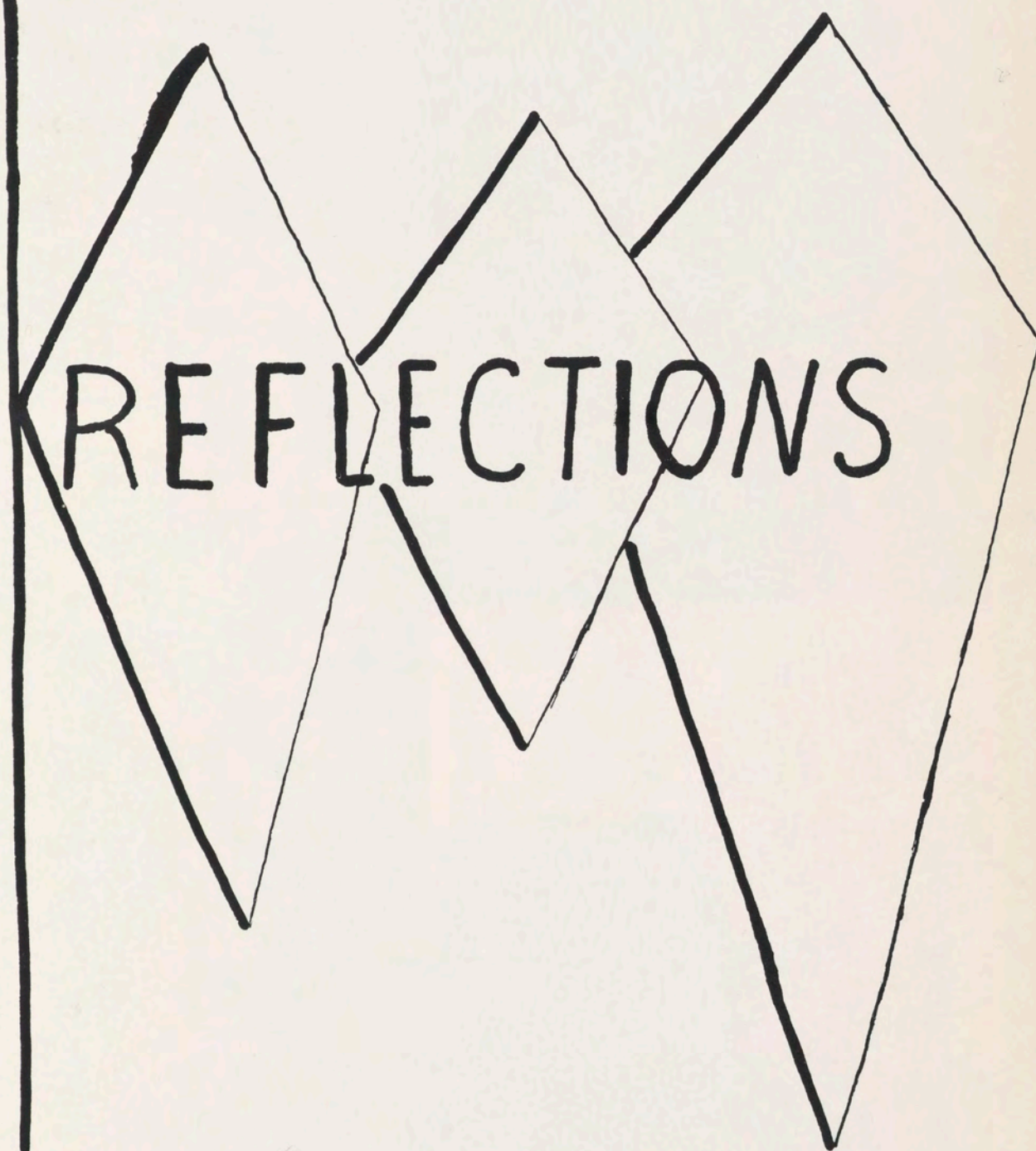

Spelman College  
Atlanta, Ga.



# FOREWORD

*"A thing of beauty is a joy forever."*

The experiences we have had, the knowledge we have acquired within these walls, the four years we have spent here being shaped into better citizens—these have been joyous. In this yearbook the Reflections Staff presents the people, the organizations, and the activities that have contributed to this end. We have tried to capture some of the beauty of these four years so that the memory of them will bring us joy forever. At the same time we have tried to produce a yearbook that exemplifies the qualities of a Spelmanite, one that maintains the standards and traditions of the institution that will arouse our fondest memories.







## CONTENTS

Foreword .....	2
Dedication.....	4
Campus Views.....	5
Administration and Staff.....	7
Faculty.....	17
Seniors .....	31
Juniors.....	49
Sophomores .....	55
Freshmen.....	61
Organizations .....	61
Activities .....	81
Advertisements .....	99





## DEDICATION

To Dr. Howard Zinn, who came here with us when we were freshmen, and who has been an inspiration to the whole Spelman family since his arrival. We admire and appreciate you for your warm and friendly personality and your deeds of unselfish guidance.

We dedicate this book to you as a token of our affection.





ROCKEFELLER HALL—Here are housed our administrative offices and Howe Hall, our little theater.

TAPLEY—The science building where as freshmen we met Dr. Albro and Dr. Smith for our biology lectures and laboratory sessions.

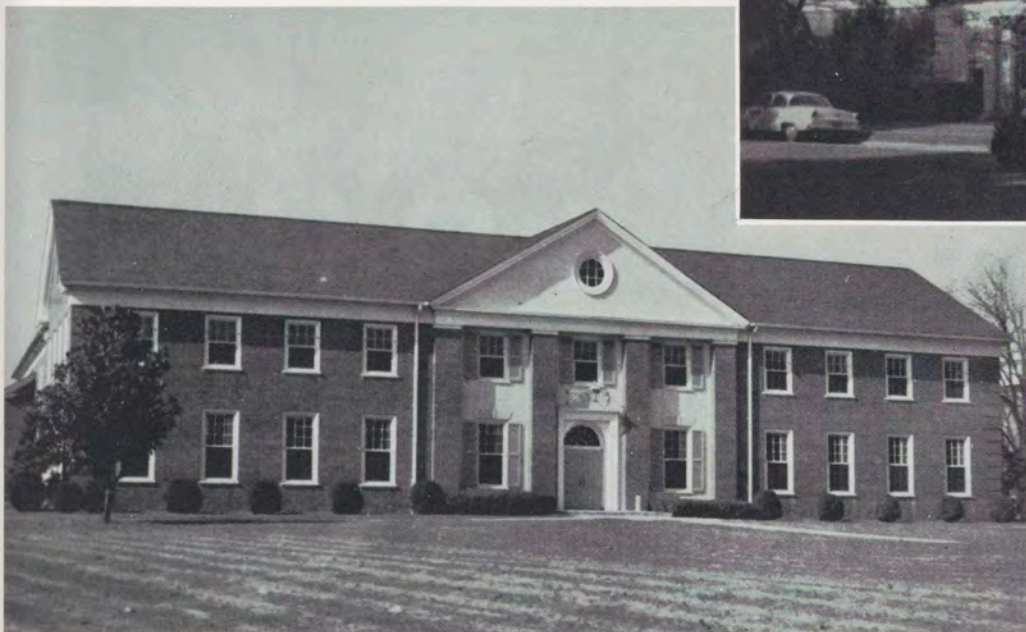

FLORENCE MATILDA READ HEALTH, PHYSICAL EDUCATION AND RECREATION BUILDING—We enjoyed strenuous physical activities and spent many pleasant evenings dancing here.





CHADWICK—The residence of some of the faculty members. The Nursery School is also located in this building.



MAC VICAR HOSPITAL—"The complaint department" where we took all our ills.

BESSIE STRONG—A faculty residence.





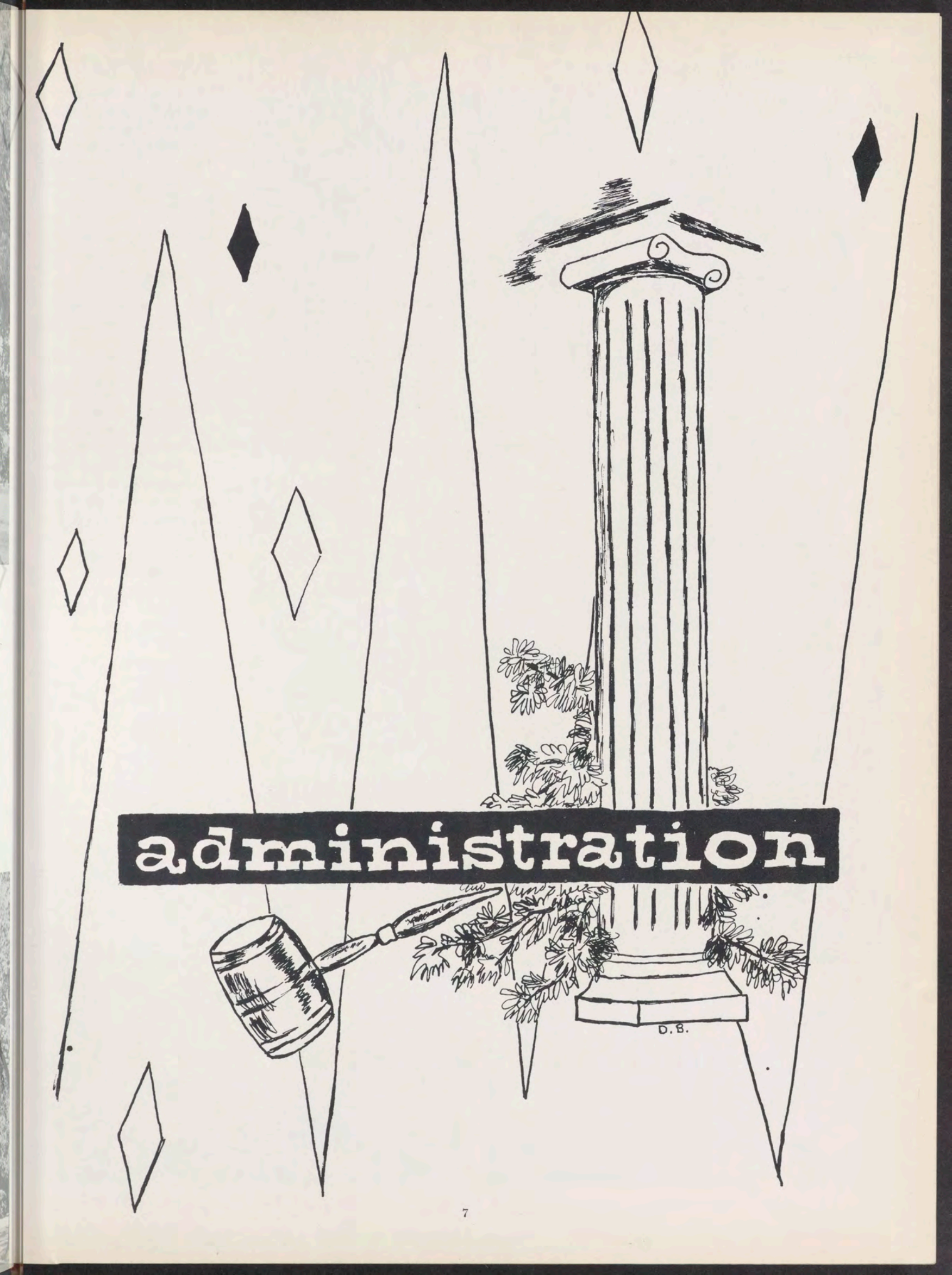

# administration

D.B.





## THE PRESIDENT

Dr. Albert E. Manley, our president, has worked untiringly, unselfishly, and devotedly to maintain the aims, the standards, and the ideals of Spelman College. He takes an active interest in the lives and activities of the students, and for this we shall always be grateful.

Dr. Manley holds the B.S. degree from Johnson C. Smith University, the M.A. degree from Teachers College, Columbia University, and the Ed.D. degree from Stanford University. He has done further study at the University of Chicago and at Sarah Lawrence College.

In addition to his duties here on campus, Dr. Manley serves on the Board of Trustees of Atlanta University. He is a member of the Administrative Committee of the Southern Fellowships Fund and of the Board of Directors of the U.N.C.F., and this year he was general chairman of the Negro Division of the United Appeal Campaign.

Obviously Dr. Manley is a man of wide and varied interests, yet none of them is permitted to interfere with the energetic way in which he helps to guide our lives.



Mrs. Jeanne H. Zanders and Miss Claressa E. Hightower are secretaries to the president. Their warm personalities help to make students and visitors feel welcome as they enter the office.



## THE SECRETARIES IN THE PRESIDENT'S OFFICE



Mrs. Dorothy Manley, our first lady, is as much an asset to our campus by her grace and charm as she is by her service to the college. She serves as official hostess, and in previous years she has sponsored the Y.W.C.A. Mrs. Manley's sincere interest in the welfare of the students and her warm personality make her an ideal "first lady."







## DEAN OF INSTRUCTION

Dean Oran W. Eagleson has been both our friend and our advisor in performing the duties of his office as Dean of Instruction. It is Dr. Eagleson who is in charge of arranging the courses of instruction and the major and minor programs. His office atmosphere has become one of informality as students go in and out seeking his advice.

## SECRETARY TO THE DEAN OF INSTRUCTION

Mrs. Bernice Harper, a recent addition to the staff, adds to the pleasant atmosphere of the Dean of Instruction's office with her charm and efficiency.





## DEAN OF WOMEN

Mrs. Irene M. Asbury received the A.B. degree from Spelman and her M.A. degree from Washington University. She and her staff have worked diligently to bring about more closely knit relationships among the student body, and to encourage the students to take an active part in government; the leadership training program has been initiated to help promote this end. As Mrs. Asbury has worked with us and for us, our admiration and devotion for her have grown.

## ASSISTANT DEAN OF WOMEN



Mrs. Cecilia Mercer this year joined the administration as Assistant Dean of Women.

Mrs. Mercer received the A.B. and M.A. degrees from Atlanta University and the A.M. degree from McCormick Seminary.



## SECRETARY TO THE DEAN OF WOMEN

Carolyn Crawford, a 1959 graduate of Spelman College, returned to us this school year as secretary to the Dean of Women and Coordinator of Student Activities.







REGISTRAR'S OFFICE

Every student knows and likes Mrs. Grace Jason Perry and her assistants. Mrs. Amanda Bailey, Assistant Registrar, and Mrs. Dessa Johnson, secretary, help Mrs. Perry to make the office seem less formal, especially for anxious seniors when the time comes for them to check their records.

TREASURER'S OFFICE



Mr. John Coe is the Assistant Treasurer of Spelman College. Mr. Coe is a graduate of Hamilton College and the University of Michigan. Mr. Coe is assisted by Mrs. E. W. Bolden and Mrs. P. C. Martin.





## ALUMNAE OFFICE

Mrs. Ernestine E. Brazeal received her A.B. degree from Spelman and the M.A. degree from the University of Chicago. Mrs. Brazeal has been Alumnae Secretary at Spelman since 1943.

Mrs. Brazeal is also responsible for the publication of the *Messenger*, the alumnae magazine.



## PUBLICATIONS OFFICE

Mrs. Vaughnziel Burch works in the publications office. She also serves as secretary to the faculty.

## LIBRARY

The assistant librarian is Miss Hulda Wilson. She has an A.B. degree from Spelman and is presently working toward her Master's degree at Atlanta University. Mrs. Mexico H. Mickelbury has served as Librarian at Spelman since 1943. She received the A.B. degree from Spelman and the M.A. degree from Atlanta University.







## MAC VICAR INFIRMARY

The Mac Vicar Infirmary staff consists of two nurses, Mrs. Lena S. Lavette and Mrs. Nettie Wise. Dr. Clinton Warner is the college physician.

## THE HEAD RESIDENTS

Some of our head residents chat together in Abby Aldrich. They are from left to right: Miss Ruby Taylor, Miss Roberta Cifers, Mrs. Ray Frances C. Scott, and Mrs. Kate D. McCoy. Not shown are: Mrs. Aline B. Howard, Mrs. Magnolia G. Willis and Mrs. Mary Moffitt.





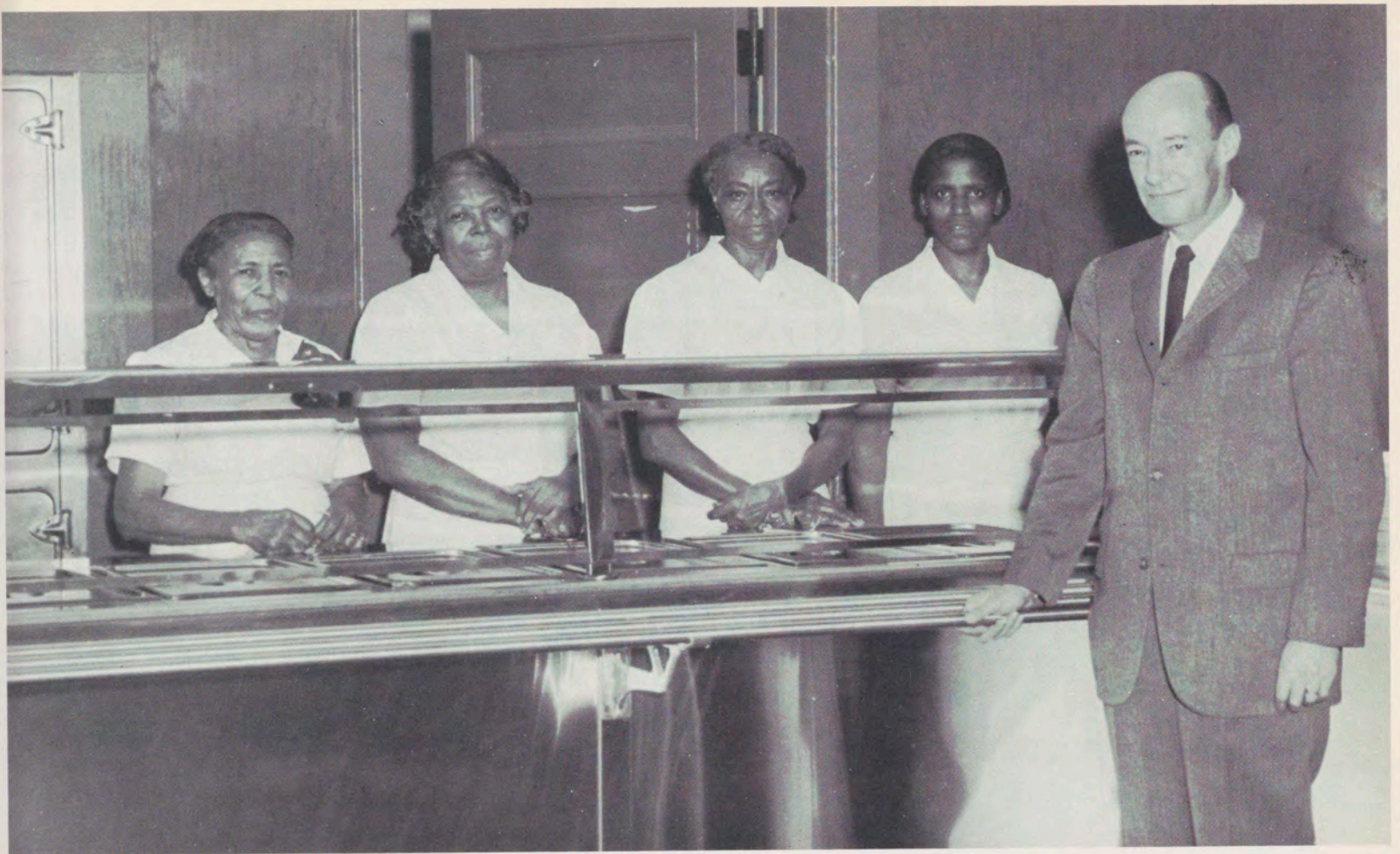

Mr. Thomas C. Catchings, area supervisor from Campus Chefs Inc., with his staff. These are the people responsible for the wholesome meals we enjoyed so much.

## THE DINING HALL

## THE SNACK SHOP

The Snack Shop is one of the most popular places on campus. Students are found there talking on the telephone, eating, or just relaxing with their dates.







Mr. Alonzo Gamble is the superintendent of the laundry. He is assisted by Miss B. Sessions.

## COLLEGE LAUNDRY

## BUILDINGS AND GROUNDS

Mr. Albert T. Wilson, Jr., is in charge of the people who keep the physical plant in top condition. He is assisted by his secretary, Mrs. Esther Ware.

**MAINTENANCE JOB BOARD**

CARSON	GOMILION	STROUD	REYNOLDS	RUCKER	SHANNON			SMELLY
<input type="checkbox"/>	<input type="checkbox"/>	<input type="checkbox"/>	<input type="checkbox"/>	<input type="checkbox"/>	<input type="checkbox"/>	<input type="checkbox"/>	<input type="checkbox"/>	<input type="checkbox"/>

  

1 CHAPEL	2 PACKARD	3 READ	4 REYNOLDS	5 ROCKEFELLER	6 SCULPTURE
----------	-----------	--------	------------	---------------	-------------

7 AUDIO VISUAL	8 CLOCKS BELLS	9 DUMP	10 ERRAND	11 GARAGES	12 GROUNDS	13 POWER PLANT	14 RENTAL PROPERTY	15 ROUTINE DUTY	16 SHOP	17 SPECIAL EVENTS	18 TRUCK DETAIL	19 VACATION
----------------	----------------	--------	-----------	------------	------------	----------------	--------------------	-----------------	---------	-------------------	-----------------	-------------





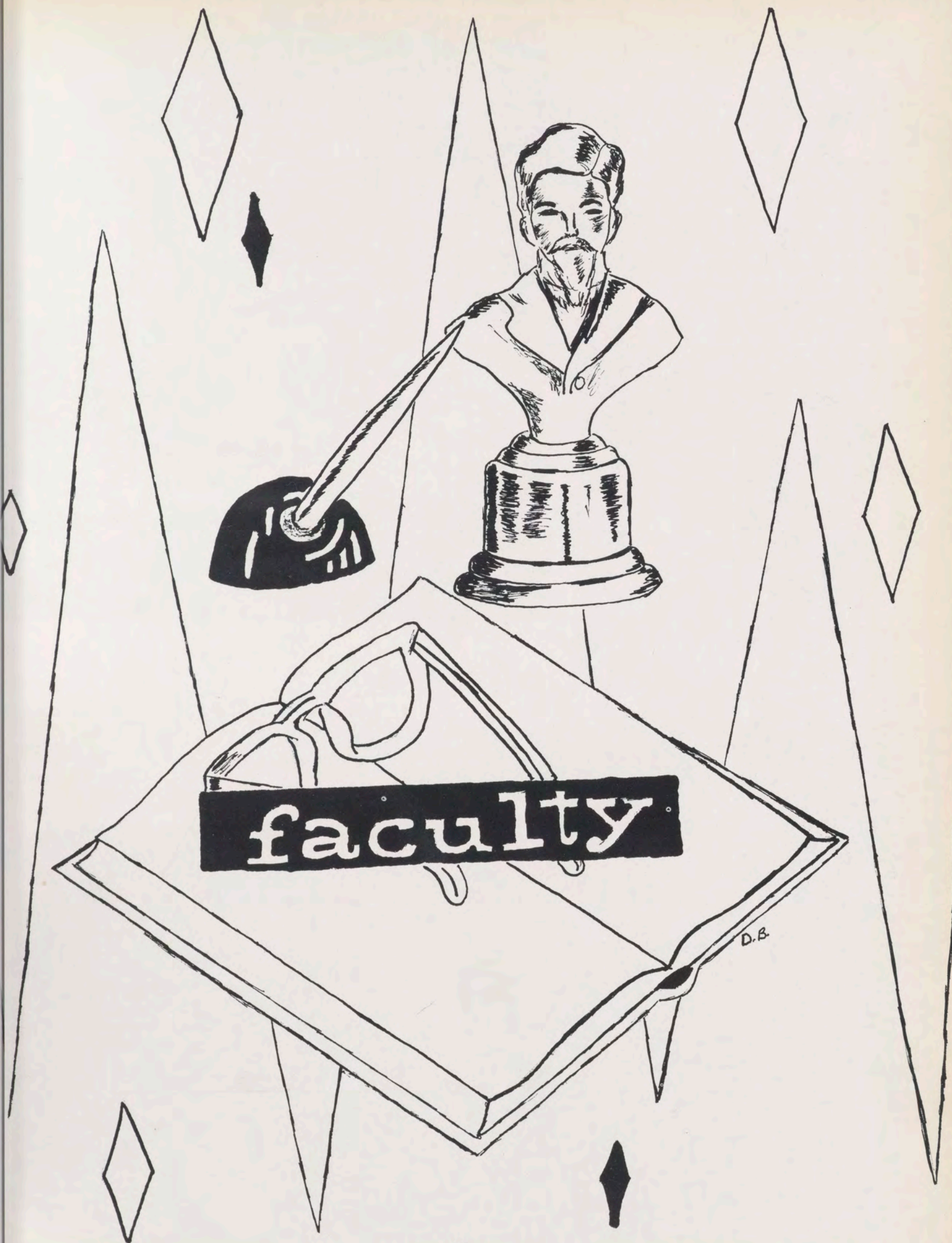

Mrs. Jenelsie Walden Holloway is head of the Art Department. She is a graduate of Spelman College and received the B.F.A. and M.F.A. degrees from Chicago Art Institute.



## DEPARTMENT OF ART



Mr. Edwin H. Cerney is associate professor of art. He received his A.B. degree from San Jose State College and the M.A. degree from Stanford University. Mr. Cerney works with the Library and Audio-Visual Aids Committee, the Concerts and Entertainment Committee, and the Public Lectures Committee.





## DEPARTMENT OF BIOLOGY

Dr. Helen T. Albro is head of the Biology Department. She received her A.B., M.A. and Ph.D. degrees from Brown University. Dr. Albro holds the distinction of having given more years of service to Spelman than any other faculty member. She is the sponsor of the Biology Club.

Dr. Barnett F. Smith is a graduate of Morehouse College and Atlanta University. He received his Ph.D. degree from the University of Wisconsin. Dr. Smith has done research in several areas of biology, the latest on parasites.

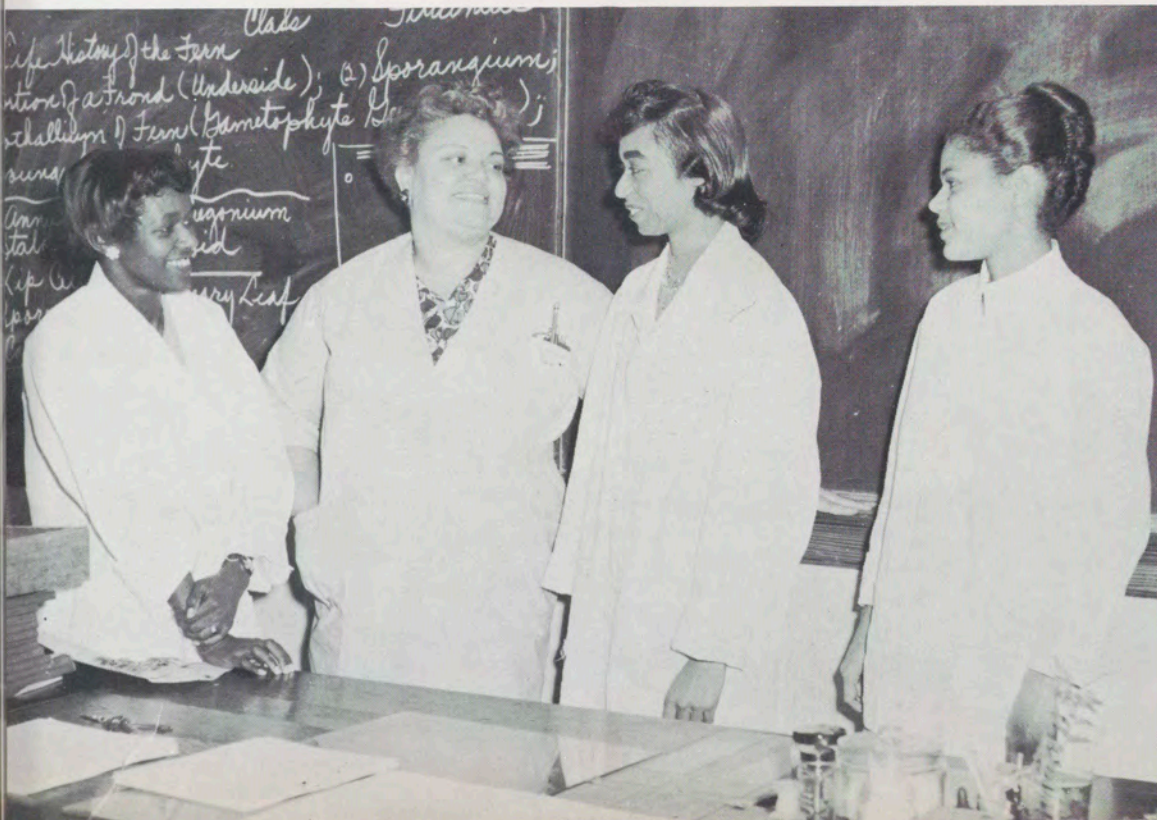
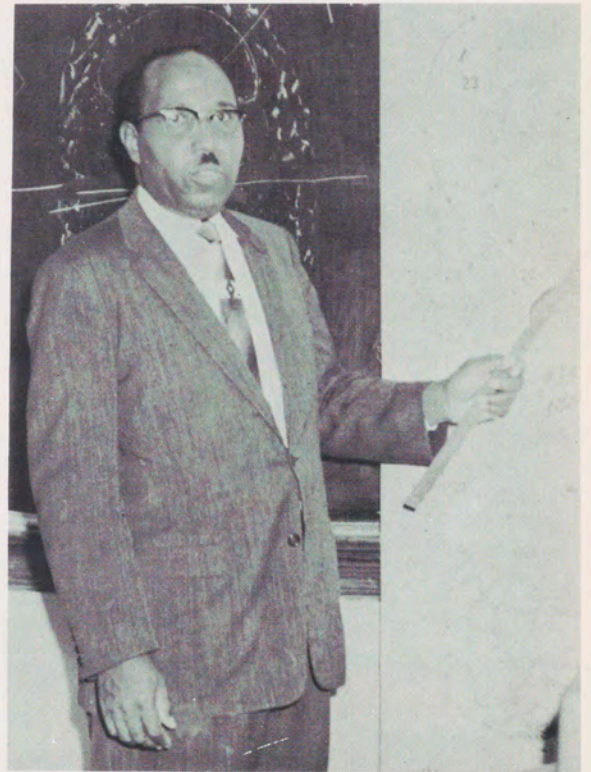

Mrs. Bettye Burts Brown joined the Department of Biology this year. She is a graduate of Spelman College.

Mrs. Louise Eagleson received her A.B. degree from Spelman and M.S. degree from Atlanta University.

Miss Delores Williams received the B.S. and M.S. degrees from Texas Southern University.

Mrs. Ray Chatman Scott, a graduate of Spelman College, received the M.Mus.Ed. degree from Indiana University.



# DEPARTMENT OF EDUCATION AND PSYCHOLOGY

Dr. Oran W. Eagleson heads the Department of Education and Psychology.

Miss B. La Conyea Butler joined the Department of Education and Psychology this year. She received her A.B. degree from Spelman in 1956 and the M.A. degree from Boston University in 1957. Since then, Miss Butler has done further study at Howard University and at New York University.



Mrs. Margaret B. Young joined the Spelman faculty in 1958. She received her B.A. degree from Kentucky State College and her M.A. degree from the University of Minnesota. Mrs. Young supervises the student teaching program on the secondary level.

Miss Christine King is a graduate of Spelman and of Teachers College, Columbia University.

Mrs. Beatrice Williams received the A.B. degree from Fisk University and the M.A. degree from Teachers College, Columbia University. Mrs. Williams supervises the student teaching program on the elementary level.

Mrs. S. T. Richardson is a graduate of Tuskegee Institute and of Teachers College, Columbia University.

# DEPARTMENT OF CHEMISTRY

Mr. X. L. Neal is a graduate of Morehouse College and Atlanta University. He received the Ph.C. degree from Meharry Medical College.

Dr. K. A. Huggins is an exchange teacher from Atlanta University. He received the A.B. degree from Morehouse College and the M.S. and Ph.D. degrees from the University of Chicago.

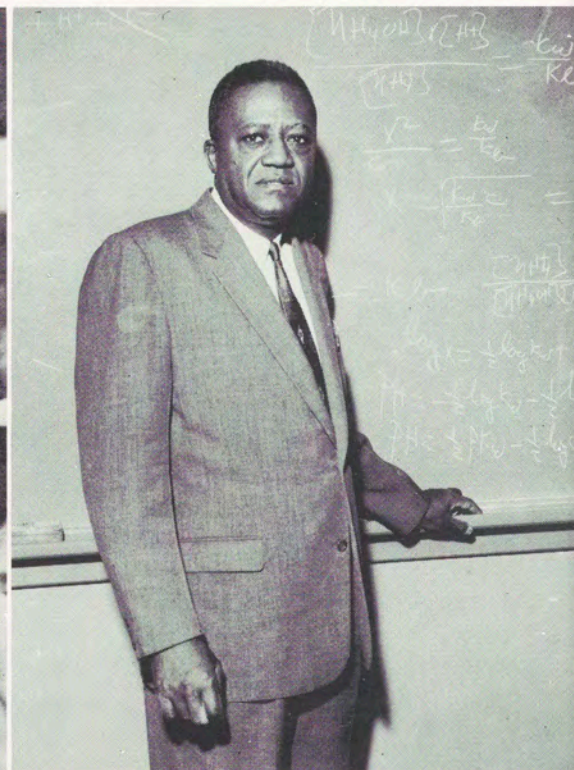



# DEPARTMENT OF ENGLISH

Dr. Helen M. Sanders, chairman of the English Department, received her A.B. degree from Keuka College and her M.A. and Ph.D. degrees from Syracuse University. Dr. Sanders is advisor to the English Club and to *Reflections*.



Mrs. Helen Brooks joined the Department of English this year. Mrs. Brooks holds the A.B. degree from Spelman College and the M.A. degree from Atlanta University.

Mrs. Marjorie C. Spring, who is on leave from her position as secretary to the Dean of Instruction, joined the English Department this year. She holds the A.B. degree from Boston University and the M.A. degree from Radcliffe.

Mrs. Renate W. Wolf received the B.A. degree from Goucher College in 1941, the M. Ed. degree from Smith College in 1942, the M.A. degree from Bryn Mawr College in 1947 and the Ph.D. degree from the same college in 1951.

Mrs. Millicent Dobbs Jordan received the A.B. degree from Spelman College and the M.A. degree from Teachers College, Columbia University.

Mrs. Esta Seaton received her B.A. and her M.A. degrees from New York University. She is doing further study at the University of Minnesota.





Senorita Camilla Howard received her A.B. degree from Spelman and her M.A. degree from Middlebury College. She has done further study at the University of Mexico, Columbia University, and the University of Grenoble.



## DEPARTMENT OF FOREIGN LANGUAGES



Madame Irene D. Jackson is professor of French. A graduate of Spelman, she received the Master's degree from Middlebury College and recently received the doctorate from L'Universite de Toulouse.

Madame W. Geter Thomas heads the Foreign Language Department. She has spent a great deal of time abroad and has returned to us this year after a year in France. Madame Thomas received her A.B. degree from Boston University and the M.A. degree from Radcliffe. She holds several degrees and diplomas from French universities.





Miss Gladys Cooper, chairman of the Home Economics Department, is a graduate of Ohio State University and State College of Washington.

## DEPARTMENT OF HOME ECONOMICS

Mrs. Mae Roper is visiting lecturer in the Home Economics Department for the 1959-60 school year. She received her training at Spelman College and Howard University, and she has done further study at Ohio State University. She is also working with the Concerts and Entertainment Committee.





# DEPARTMENT OF MATHEMATICS

Mr. John Coe is acting head of the Department of Mathematics while Mrs. Georgia Smith is on leave.

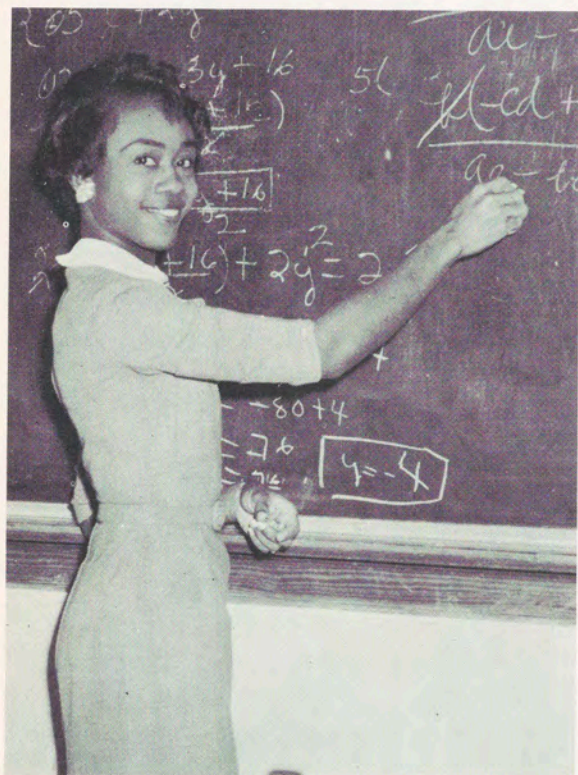

Miss Prince I. Winston is a 1958 graduate of Alabama State College, and received her Master of Science degree from Atlanta University in August of 1959, where she was an Atlanta University Fellow.

Miss Gladys Thomas received the A.B. degree from Spelman College and the Master of Arts degree from Atlanta University, where she was an Atlanta University Fellow.







Mr. W. L. James is head of the Music Department. He is a graduate of Morehouse. Mr. James conducts the Spelman Glee Club and the Atlanta-Morehouse-Spelman Chorus.



Mr. R. N. Rusack joined the Music Department this year. He received his B.S. in Music Education from the State University of New York Teachers College and the Master of Music Education from Indiana University. Mr. Rusack conducts the school orchestra and is a member of the Atlanta Symphony Orchestra.

## DEPARTMENT OF MUSIC

Dr. Grace Boggs and Mrs. Lilla J. Johnson are also in Music. They are pianist and organist for the chorus and glee club and also for general chapel services. Dr. Boggs is a graduate of Hampton Institute and Teachers College, Columbia University. Mrs. Johnson is a graduate of Fisk and Northwestern Universities.





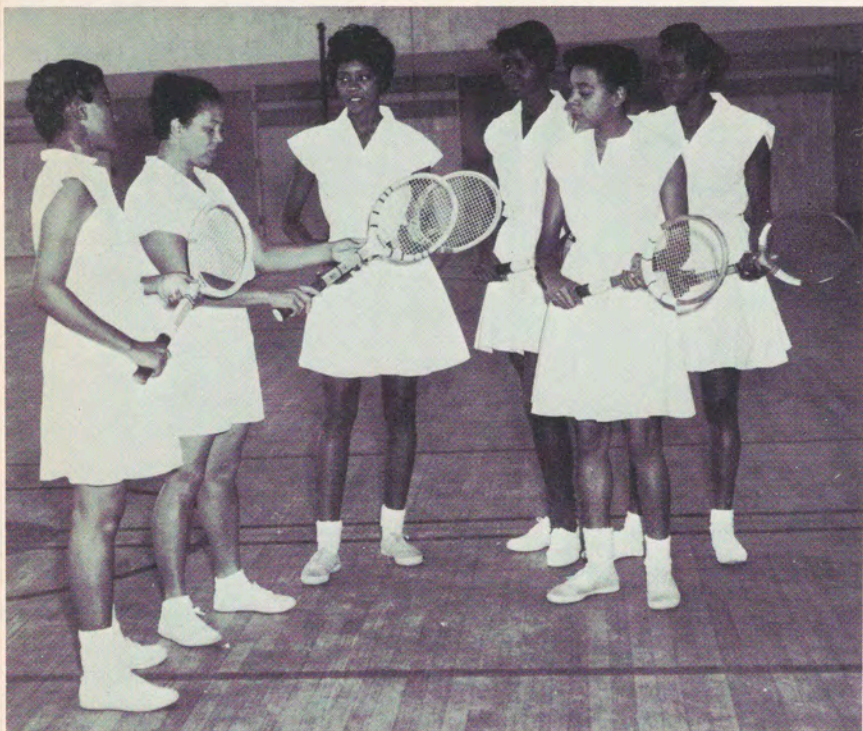

Miss Gloria A. Starks received her A.B. degree from Spelman College; she has done graduate study at the University of Minnesota, Howard University School of Social Work and at Teachers College, Columbia University, where she earned the Master's degree. Miss Starks serves as advisor to the Swimming Club and to the Physical Education Majors Club.

## DEPARTMENT OF PHYSICAL EDUCATION

Miss Nellie Randall is chairman of the Department of Physical Education. She received the B.S. degree from Hampton Institute and the M.S. degree from the University of Michigan.



Miss Mary E. G. Christian received the B.A. degree from Wilson College, Bombay University, Bombay, India; her B.T. degree from the Government Secondary Teachers Training College, Bombay University, Bombay, India; and her M.P.E. degree from the International YMCA Springfield College, Springfield, Mass., U.S.A. Miss Christian has completed the residence requirements for the Ed.D. degree from Teachers College, Columbia University.

Miss Clare Lorenzi is a graduate of the University of Wisconsin. Miss Lorenzi is instructor in modern dance.

Mrs. Hildegard Bennett joined the Spelman faculty in September as a teacher of contemporary ballet. She has conducted ballet schools in Miami, Florida, and Philadelphia, and is presently co-director of the Atlantic Civic Ballet.

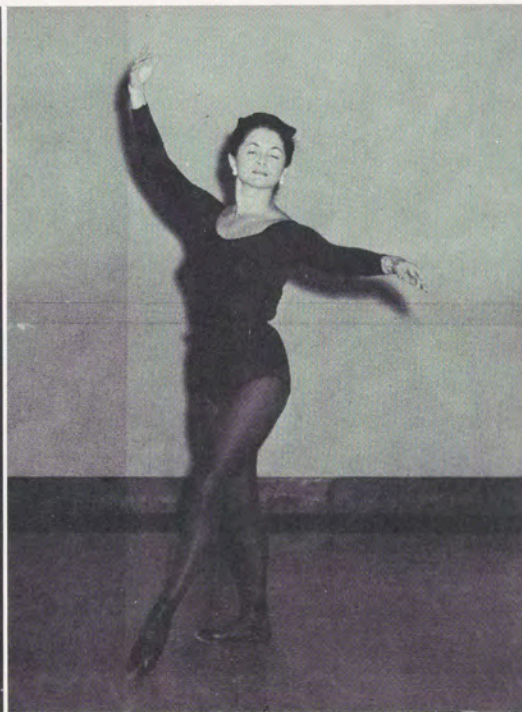



## DEPARTMENT OF PHILOSOPHY AND RELIGION

Mr. Henry R. West, a graduate of Emory University and Duke University, is a philosophy instructor at Spelman. While at Duke University, Mr. West was a Woodrow Wilson Scholar. He also teaches courses in social science.

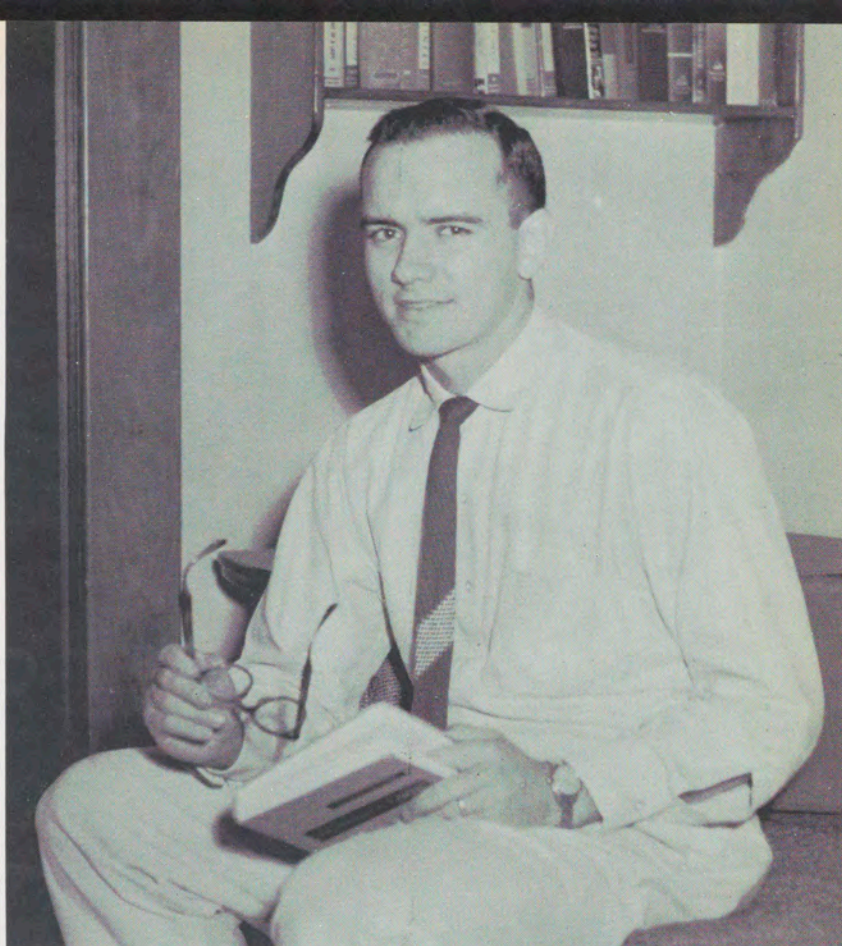

Mr. West relaxes at home with a book

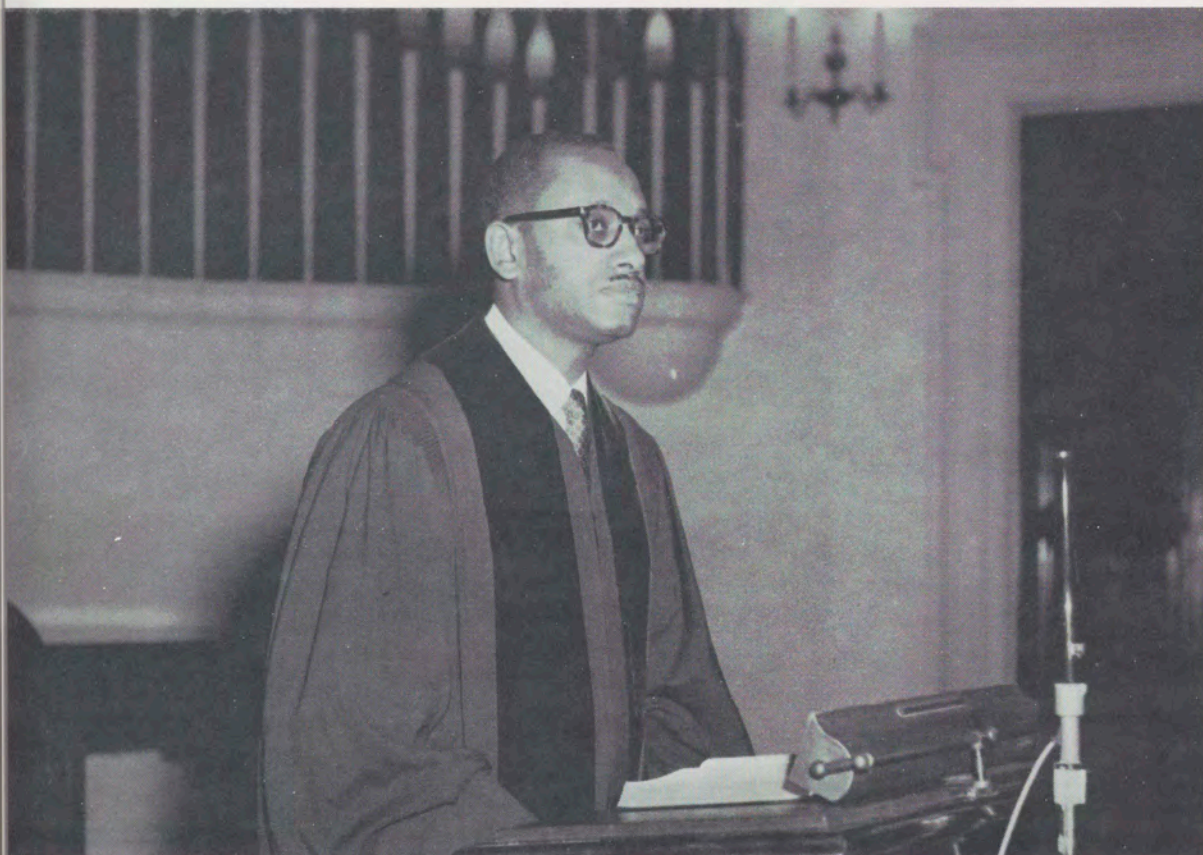

The Reverend Mr. Rates photographed as he conducts a vesper service.

Our college minister, the Reverend Norman Rates, received his A.B. degree from Kentucky State College, and he holds the B.D. degree from Lincoln University and the B.D. and S.T.M. degrees from Oberlin Graduate School of Theology.

Mr. Rates conducts daily chapel services and Sunday Vespers. He directs the Sunday School, Mid-Week Meeting and Religious Emphasis Week activities. He also sponsors the campus chapter of the N.A.A.C.P.

With all these duties Mr. Rates still finds time to be our friend and counselor. His doors are open to us at all times.



## DEPARTMENT OF SOCIAL SCIENCE

Dr. Howard Zinn heads the Department of Social Science. He received his A.B. degree from New York University and his M.A. and Ph.D. degrees from Columbia. Dr. Zinn is the author of several documentary films for National Educational Television and has recently written a book on *LaGuardia*. Dr. Zinn also sponsors the Social Science Club.

Mrs. Elizabeth J. Macomson is an assistant professor of history and geography. A graduate of Spelman, she received her M.A. degree from Atlanta University. Mrs. Macomson will especially be remembered for her work with the Thanksgiving Rally.



Mrs. Margaret N. Curry, a graduate of Spelman College, received the M.A. degree from the University of Michigan. For two years (1946-48) she served as Dean of Women at Spelman and is presently associate professor of history.



Dr. Clarence A. Bacote, an exchange teacher from Atlanta University, teaches American history at Spelman. He received his A.B. degree from the University of Kansas and the M.A. and Ph.D. degrees from the University of Chicago.

Dr. Edward B. Williams, teacher of economics at Spelman, is an exchange teacher from Morehouse College. He received his A.B. degree from Morehouse College and his M.A. and Ph.D. degrees from Atlanta University and Columbia University.

Mrs. Lois B. Moreland joined the faculty this year. She teaches political science. Mrs. Moreland received the B.A. degree from Sarah Lawrence College and the M.A. degree from Howard University and has completed course requirements for the Ph.D. degree at American University.

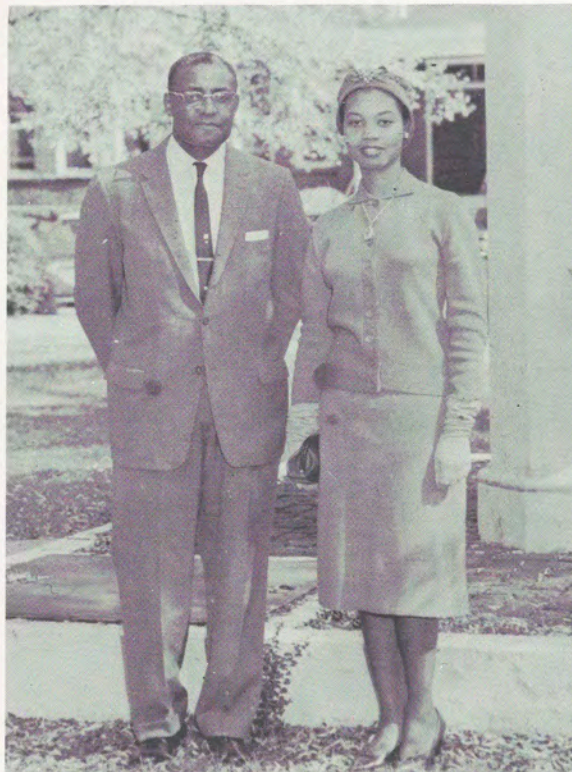



## DEPARTMENT OF SPEECH AND DRAMA

Mr. Baldwin Burroughs is associate professor of speech and drama. He received his A.B. degree from Wiley College, his M.A. degree from Northwestern University, M.F.A. degree from Yale University, and presently he is working toward his doctorate. Mr. Burroughs is a director of the Atlanta-Morehouse-Spelman Players.



Dr. J. Preston Cochran is associate professor of speech and drama. He received the A.B. degree from Morehouse College, the M.A. degree from Atlanta University, and the Ph.D. from the University of Iowa. In addition to teaching, Dr. Cochran is also a director of the Atlanta-Morehouse-Spelman Players.





The Spelman College Nursery School is directed by Mrs. S. T. Richardson. Pictured from left to right are: Mrs. Lena Sayles, Mrs. S. T. Richardson, Mrs. Rosa King and Miss Bette Taylor.

## THE SPELMAN COLLEGE NURSERY

Play time at the Nursery







Social Worker

Doctor



Housewife

Psychologist

Missionary

Chemist

**Seniors**

D.B.





MISS HULDA WILSON

## APPRECIATION

"You give little when you give of your possessions; it is when you give yourself that you truly give . . ."—Gibran

The Class of 1960 pays special tribute to Miss Wilson, who has been our class sponsor for two years. She has worked untiringly to help us in all our endeavors, and she has been both friend and counselor to each one of us.





**MARY ATHLENE ANDERSON**  
Major: Social Science  
Minors: Sociology, Elementary Education  
Social Science Club; Glee Club;  
Art Club; Yearbook Staff



**YVONNE ARNOLD ("Y-Von")**  
Major: Chemistry  
Minor: Secondary Education



**DELORES BAILEY ("Pumpkin")**  
Major: Psychology  
Minor: Elementary Education  
Chorus; President of the Psychology  
Club; Art Club; Spanish Club; Yearbook  
Staff; Miss Kappa Alpha Psi, 1959-60



**MATTIE RUTH BEMBRY ("Bem")**  
Major: Social Science  
Minor: Elementary Education  
Social Science Club; Psy-  
chology Club  
"Really!"

**ELLA PEARL BLACKMON ("Doc")**  
Major: Political Science  
Minors: History, Secondary Education  
Judiciary Board; Head Hostess  
of the Dining Hall; Usherette;  
Sunday School Secretary, 1958-59

**GLORIA DEANE BRASWELL ("Dimples")**  
Major: Social Science  
Minors: Psychology, Secondary Education  
Social Science Club; Psychology  
Club; **Spotlight** Staff; Yearbook Staff  
"Like, what did I say?"

**CELESTINE BRAY ("The Monitor")**  
Major: Social Science  
Minor: Secondary Education  
A-M-S Chorus; Glee Club;  
Student Council; Social Science  
Club; Attendant to Miss Maroon  
and White, 1959-60







**LUCILE EVELYN BROWN ("Lebbie")**  
 Major: Chemistry  
 Minors: Mathematics, Secondary Education  
 Spotlight Staff; Yearbook Staff;  
 Social Science Club; Mathematics Club  
 "Good heaven!"



**CLAY FRANCIS CANNON ("Everett")**  
 Major: Political Science  
 Minor: German  
 Library Club; Home Economics Club;  
 Social Science Club  
 "Gotcha working."



**JULIA CHAMBERS ("Zezita")**  
 Major: Social Science  
 Minor: Secondary Education  
 Social Science Club; Glee Club;  
 Spanish Club  
 "Sing, baby."



**VIRGINIA JOAN CLARK ("Ginny")**  
 Major: Art  
 Minor: Elementary Education  
 Art Club; Social Science Club;  
 Yearbook Staff  
 "That's what's happening, cool."

**ANNA LOIS CLAY ("Senorita")**  
 Major: Social Science (Sociology)  
 Minor: History  
 Social Science Club; Dance Club;  
 A-M-S Players  
 "Sorry, but I have to study . . .  
 Mr. Lee!"

**BRENDA WILSON COLES ("J. B.")**  
 Major: Psychology  
 Minor: Social Science  
 French Club; Psychology Club;  
 Social Science Club;  
 Yearbook Staff

**DOLETHA VERONICA DAVIS ("Dot")**  
 Major: Psychology  
 Minor: Elementary Education  
 Psychology Club; Swimming Club;  
 Yearbook Staff; French Club;  
 Intramural Sports  
 "I gotta write Hut a letter."







**JULIA LENA DIXON ("Judy")**  
 Major: Psychology  
 Minors: Art, Elementary Education  
 Psychology Club; Art Club;  
 Yearbook Staff  
 "My soul, that's life at its fullest."



**MARY ELIZABETH DOCKETT**  
 Major: Art  
 Minor: Elementary Education  
 Art Club; Granddaughters Club;  
 French Club; Library Club  
 "Thank you very much."



**MARY DEANE ECHOLS ("Teeny-Weeny")**  
 Major: English  
 Minor: French  
 Glee Club; A-M-S Players; Vice  
 President of Spanish Club; English  
 Club; Assistant Editor of Yearbook;  
 Pi Delta Phi; French Honor Society;  
 A-M-S Chorus  
 "Mon Dieu!"



**ANN ELIZABETH FORD ("Truly")**  
 Major: French  
 Minor: History  
 A-M-S Players; President of  
 French Club; Dance Club;  
 Attendant to Miss O.V.M., 1959-60;  
 Glee Club; A-M-S Chorus  
 "A little inner peace."

**EDNA LEE FRALEY**  
 Major: English  
 Minor: Elementary Education  
 English Club; Secretary of  
 Mid-Week Council

**BONITA JUNE GARY**  
 Major: Political Science  
 Minor: History  
 A-M-S Players; Usherette;  
 Student Council; Social Science  
 Club; Library Club; Miss Lampoda,  
 1956-57; Miss Omega, 1959-60

**MAUREEN GRANT ("Gee")**  
 Major: Music  
 Minor: Secondary Education  
 Glee Club; English Club;  
 Social Science Club







**MAXIE GRUBBS**  
Major: Social Science  
Minor: Secondary Education



**DWYNELL HAMM ("Dwynie")**  
Major: Psychology  
Minor: Elementary Education  
A-M-S Chorus; Social Science Club; Psychology Club; Granddaughters Club; Glee Club  
"Herbie is the word."



**GWENDOLYN HARRIS ("Gwen")**  
Major: Psychology  
Minor: Elementary Education  
Granddaughters Club; Psychology Club; Art Club  
"Hey there!"



**ANN HAYGOOD**  
Major: Psychology  
Minor: Elementary Education  
Psychology Club; Library Club; Art Club  
"Kick it sis, sit on in there."

**ELEANOR HAYWOOD ("Sprucy")**  
Major: English  
Minor: Secondary Education  
Glee Club; Chorus; Granddaughters Club; English Club  
"Gr--e-at Day!"

**SINCLAIR HEAD ("Cindy")**  
Major: Psychology  
Minor: Elementary Education  
Treasurer of Senior Class; Social Chairman of Library Club; Budget Board; Social Board; Psychology Club

**MARY FRANCIS HEARD ("Sprucy")**  
Major: Social Science  
Minor: Secondary Education  
Swimming Club; Glee Club; Social Science Club; N.A.A.C.P.; Yearbook Staff  
"Oh really!"







**PEGGY TYSON HOLMES ("Peg")**

Major: Psychology  
 Minor: Elementary Education  
 Spanish Club; Psychology Club;  
 Yearbook Staff  
 "Well, I guess it's all right."



**BOBBIE ANN IRVINS ("Irbie")**

Major: Social Science  
 Minor: Elementary Education  
 Yearbook Staff; Publicity Chairman  
 of Senior Class; Social Science  
 Club; Psychology Club



**WILFRED LETITIA JACKSON ("Baby")**

Major: Art  
 Minor: History  
 A-M-S Chorus; Glee Club; Morehouse  
 Chapel Choir  
 "Any hoo honty."



**PEARL LEAN JOHNSON**

Major: Psychology  
 Minor: Elementary Education  
 Yearbook Staff; Psychology Club  
 "Hi sweetie, you don't mean that."

**BARBARA JEAN JONES ("B. J.")**

Major: Home Economics  
 Minor: Secondary Education  
 Home Economics Club; Glee  
 Club; Social Board  
 "It's over for you, and I know that."

**EDDIE MAE JONES**

Major: Social Science  
 Minor: Elementary Education  
 Swimming Club; A-M-S Players;  
 Social Science Club; Social Board;  
 Yearbook Staff; **Spotlight** Staff  
 "I'll just be continental."

**LOUISE SMITH JONES ("Red")**

Major: English  
 Minor: History  
 Glee Club; A-M-S Chorus;  
 English Club







**HUSIE M. KENNEDY**

Major: Physical Education  
Minor: Related Sciences

Swimming Club; President of  
Physical Education Majors Club; Sun-  
day School Council; Intramural Sports



**JOYCE F. KEY**

Major: Social Science  
Minor: Elementary Education



**BARBARA SIMPSON LeSEUR ("Babs")**

Major: Psychology  
Minor: Elementary Education

Glee Club; A-M-S Chorus; Morehouse  
Chapel Choir; French Club; Psychology  
Club; English Club; Swimming Club;  
Secretary of Sophomore Class  
"Huh, I did that?"



**SHIRLEY EUDELL LIGGINS ("Shirl")**

Major: Psychology  
Minor: Elementary Education

Glee Club; A-M-S Chorus; Morehouse  
Chapel Choir; Psychology Club

**BARBARA JEAN LOCKHART ("Cool")**

Major: Psychology  
Minor: Elementary Education

Social Science Club; Yearbook  
Staff; Psychology Club;  
Pre-Alumnae Council  
"I'll tell you later."

**BARBARA JOAN MARKS ("B-Jay")**

Major: Social Science  
Minor: Secondary Education

Spanish Club; Social Science Club;  
Yearbook Staff; Budget Board  
"No he didn't girl?"

**BARBARA A. MARTIN ("Barboe")**

Major: Biology  
Minor: Secondary Education  
Biology Club







**ALICE JOYCE MAYNARD ("Jay")**

Major: Art  
Minor: Elementary Education  
Art Club; Library Club;  
Intramural Sports



**MARJORIE ELIZABETH McCLENDON  
("Marge")**

Major: Mathematics  
Minor: Secondary Education  
Mathematics Club; Glee Club;  
A-M-S Chorus; Yearbook Staff;  
Secretary of Senior Class;  
Alumnae Award 1958  
"Ting-a-ling."



**ELIZABETH KATRINA McDUGLE ("Liz")**

Major: Mathematics  
Minor: Secondary Education  
President of Spanish Club; Mathe-  
matics Club; Editor of Yearbook;  
Social Science Club; 1959 recipient  
of the Amy A. Chadwick Scholarship



**CAROLYN DAWSON McLEMORE**

Major: Home Economics  
Minor: Related Sciences  
Home Economics Club  
"I didn't know that."

**RITA LOUISE MEADOWS ("Red")**  
Major: Social Science  
Minor: Elementary Education  
Social Science Club; Intramural  
Sports; Yearbook Staff  
"Well, she'll be O.K."



**CHARLIE MAE MITCHELL ("Charley")**

Major: Social Science  
Minor: Secondary Education  
Social Science Club; Art Club



**MARVA DEANE MITCHNER**

Major: Drama  
Minors: Elementary Education, Psychology  
A-M-S Players; YWCA Cabinet  
"Montgomery, Desert Inn."







**THERESA HORTENSE MORRIS ("Tee")**

Major: Social Science  
 Minor: Secondary Education  
 Social Science Club; French Club;  
 Intramural Sports; Yearbook Staff  
 "Bunny."



**BARBARA JOAN NEAL ("La Neal")**

Major: Biology  
 Minor: Secondary Education  
 Biology Club; Spanish  
 Club; **Spotlight** Staff; Pre-  
 Alumnae Council  
 "I am not asleep."



**WILMA ABBOTT NICHOLS**  
 ("Chocolate Drop")

Major: Mathematics  
 Minor: Secondary Education  
 Mathematics Club; Yearbook  
 Staff; A-M-S Players



**MARY FRANCES ODOM ("Fran")**

Major: English  
 Minor: Speech and Drama  
 President of English Club; A-M-S  
 Players; Y.W.C.A. Cabinet;  
 Intercollegiate Council; Mid-Week  
 Council  
 "It'll be all over in a hundred years."

**JUDITH OWENS ("Sweetsy")**

Major: Biology  
 Minor: Secondary Education  
 A-M-S Chorus; Glee Club;  
 Biology Club; Dance Club;  
 A-M-S Players; Miss O.V.M.,  
 1959-60; Attendant to Miss  
 Kappa, 1956-57

**BARBARA PARKS ("B. P.")**

Major: English  
 Minor: French  
 English Club  
 "That's ridiculous!"

**GWENDOLYN EDITH PERRY ("Gwen")**

Major: Social Science  
 Minor: Sociology  
 Social Science Club; A-M-S  
 Chorus; Glee Club; Morehouse  
 Chapel Choir; Orchestra  
 "Look, Honey, you can't do that."





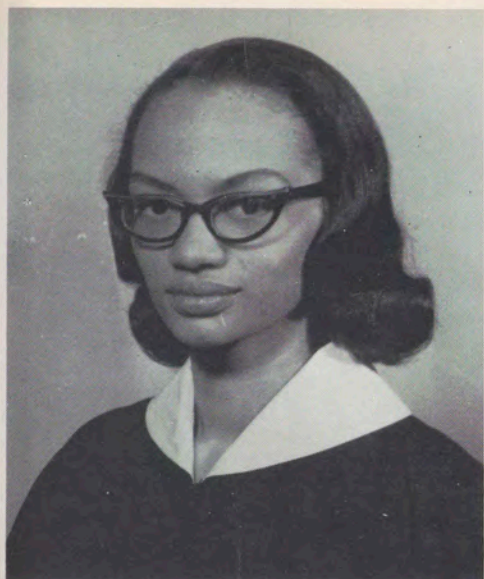

**MARIAN ANNETTE PITTS**

Major: Biology  
 Minors: Related Sciences,  
 Secondary Education  
 A-M-S Players; Granddaughters  
 Club; Pre-Alumnae Council; Biology  
 Club; Spelman-Morehouse Confab;  
**Spotlight Staff**  
 "If you can't pack it, sack it."



**DORIS A. POPE**

Major: Psychology  
 Minor: Elementary Education  
 Psychology Club; Art Club;  
 Yearbook Staff



**ROSLYN E. POPE ("Roz")**

Major: Music  
 Minors: French, English  
 President of S.S.G.A., 1959-60;  
 Glee Club Accompanist, 1957-58,  
 1959-60; A-M-S Chorus; A-M-S Players;  
 Merrill Scholar, 1958-59; Who's Who  
 in American Colleges and Universities,  
 1958-59-60



**VIRGINIA DARE POWELL ("Ginny")**

Major: Biology  
 Minor: Secondary Education  
 Glee Club; Biology Club;  
 Granddaughters Club; French Club;  
 President of Y.W.C.A., 1959-60;  
 Lisle Fellowship Exchange Student  
 to Soviet Union, 1959

**HENRIETTE AMANDA REID ("Bay")**

Major: Home Economics  
 Minor: Elementary Education  
 Home Economics Club; Social Board  
 "Breaks, like you know!"



**LEANITA ROSS ("Lea")**

Major: Art  
 Minor: Elementary Education  
 Superintendent of Sunday  
 School, 1959-60; Treasurer of  
 Sunday School, 1957-58, 1958-59  
 "These people."



**MARGERINE SANFORD ("Margie")**

Major: Social Science  
 Minors: Sociology, Education  
 Social Science Club;  
 French Club; **Spotlight Staff**;  
 Yearbook Staff  
 "That's what you say."







**BETTYE PARHAM SAUNDERS**

Major: Psychology  
Minor: Elementary Education  
Yearbook Staff; Psychology Club;  
Day Students Organization



**JACQUELYN SHIVERS ("Jackie")**

Major: Mathematics  
Minor: Secondary Education  
A.U. Mathematics Club; Student  
Council; Publicity Chairman of  
S.S.G.A., 1959-60; President of  
Senior Class; Who's Who in American  
Colleges and Universities, 1959-60



**BARBARA ANNE STOKES ("Babs")**

Major: English  
Minor: Spanish  
Spanish Club; English Club;  
Yearbook Staff; Granddaughters Club  
"That's what's happening, Kid."



**W. JEAN HILL TERRELL ("Stretch")**

Major: Social Science  
Minor: Secondary Education

**ALICE RUTH THOMAS ("Ruthie")**

Major: Social Science  
Minor: Secondary Education  
Library Club; Social Science  
Club; French Club; **Spotlight** Staff  
"What did you say?"

**MILDRED THOMAS**

Major: Social Science  
Minor: Secondary Education  
Social Science Club; Library  
Club; French Club

**GLORIA ANN THORNTON ("Go-Glo")**

Major: Art  
Minor: Elementary Education  
Glee Club; A-M-S Chorus;  
Morehouse Chapel Choir; Art Club  
"Oh yeah!"







**CLARICE LORETTA WALKER**  
 ("Doodlum")  
 Major: Home Economics  
 Minors: Related Sciences, Secondary Education  
 Glee Club; A-M-S Chorus; Home Economics Club; Intramural Sports;  
 Who's Who in American Colleges and Universities, 1958-59-60  
 "Oh, he's sweet as pie!"



**JOYCELYN VERONA WALKER**  
 ("Ronnie")  
 Major: Psychology  
 Minor: Elementary Education  
 Spanish Club; Dance Club;  
 Psychology Club  
 "I want some more candy!"



**WILLA EVELYN WATSON ("Dimples")**  
 Major: Biology  
 Minor: Secondary Education  
 Biology Club; Glee Club;  
 Granddaughters Club; Yearbook Staff  
 "Truly."



**GLORIA ANN WATTS**  
 Major: Mathematics  
 Minors: Economics, Secondary Education  
 Mathematics Club; Glee Club;  
 Social Science Club; Yearbook Staff; Art Club

**VIVIAN ANN WELCH ("Viv")**  
 Major: English  
 Minor: Elementary Education  
 English Club; Home Economics Club; **Spotlight** Staff;  
 Yearbook Staff  
 "Al"

**LILLIAN WILLIAMS**  
 Major: Music  
 Minor: Education  
 Glee Club; A-M-S Chorus;  
 Morehouse Chapel Choir;  
 Yearbook Staff  
 "You're crazy."







**JOYCE CARITHERS WILSON**

Major: Psychology

Minor: Elementary Education

Psychology Club; Yearbook Staff

"It's so nice, to be nice, when  
you're nice. But you aren't nice."



**BARBARA JUNE WRIGHT ("Babs")**

Major: Psychology

Minor: Elementary Education

Psychology Club; Yearbook Staff;

Art Club; Dance Club

"The novelty has worn off."



**MARIAN ELIZABETH WRIGHT**

Major: Social Science

Minor: English

Social Science Club; **Spotlight** Staff;  
Glee Club; A-M-S Chorus; Inter-  
collegiate Council; Who's Who in  
American Colleges and Universities,  
1957-58, 1959-60; Merrill Scholar,  
1958-59



**ANN ELIZABETH WYATT**

Major: Sociology

Minor: History

Social Science Club; Glee Club;  
A-M-S Players; Miss Sphinx,  
1956-57

"I don't know."

**KATIE YOUNG**

Major: Physical Education

Minor: Related Sciences

P.E.M. Club; Swimming Club;  
Dance Club

"Oh, come now!"





# SENIOR DAZE



Although nothing . . .



was certain . . .



life was sweet . . .



and on afternoons . . .  
as merry . . .



after Vespers . . .  
as the day . . .



we were . . .  
was long.







## CLASS HISTORY

The weather was beautiful on that day when we, the class of 1960, arrived on Spelman's campus to begin the first week of a four year stay at Spelman College. That first week was known as Freshman Orientation Week; and although many of us were skeptical as to what it would be like, we were anxious for it to begin. In the process of beginning the school year proper, we elected class officers. They were: Herschelle Sullivan, president; Delores Betts, vice president; Jacquelyn Shivers, treasurer; and Barbara Simpson LeSeur, secretary. Before the year ended our developing minds had begun to show themselves; and at the beginning of the next school year when we returned as sophomores, we realized that we had already taken the "Giant step" over the threshold of college.

We staged our first production during our sophomore year, and this was a "feather in our cap." The theme was



"Around the World in One Night." We initiated cooperation between the schools by soliciting talent from all of the colleges in the center. We were also victorious in the Founders Day Rally. And Marian Wright was elected the first sophomore to be a Merrill Scholar. Elated over our achievements and victories, we hardly knew that time was passing so quickly. Soon it was time for final examinations and summer vacation. The class officers for this year were: Mary Bacon, president; Delores Betts, vice president; Mary Echols, secretary; and Marjorie McClendon, treasurer. Mrs. Dorothy Gulley Greene was our sponsor.

We especially looked forward to our junior year, for then we would no longer be "little sisters," we would be "big sisters." That year our leaders were: Mary Bacon, president; Jacquelyn Shivers, vice president; Marjorie McClendon, secretary; and Mary Echols, treasurer. This year was filled with outstanding achievements for many members of our class. Clarice Walker was recipient of a Scott Paper Company award as well as being elected to "Who's Who in American Colleges and Universities." Also among "Who's Who" were Herschelle Sullivan and Delores Betts. And this year Herschelle and Delores were also chosen to study abroad in 1959-1960 as Merrill Scholars.



The most gala occasion of the 1958-1959 school year was our Junior-Senior Prom. The theme, "Un Noir Magnifique," proved to be just that—after a lot of hard work on the parts of both the Morehouse and Spelman juniors. This cooperation between the two classes was another "first" for the class of '60.

We embraced our senior year with a two-fold sensation, happiness on the one hand and sadness on the other. We were happy because we knew that we had come thus far along the road to success. We were possessed with a feeling of sadness because we knew that this was perhaps





the last time many of us would be together. This year many of the college events we had taken for granted took on new meaning for us—the Christmas Carol Concert, the Spring Concert, and especially Founders Day.

At last there was only graduation left. A dream had become a reality. We leave these walls knowing we have

learned a great deal from books; we have also learned a great deal from living, working and playing together. We have developed, at least in part, a philosophy of life.

When, in tranquillity, we recollect the moments in our lives that have been beautiful and lasting, we will have these four years to remember.

## WE WILL REMEMBER

Founders Day . . .



The Picnics . . .



The parties . . .



The dances . . .



The annual x-rays . . .



Going to Vespers . . .



The gossip sessions . . .



The cold winters . . .



and the crazy times . . .





# SENIOR DIRECTORY

- ANDERSON, MARY, 1823 Tiger Flower Dr., N.W.,  
Atlanta, Ga.
- ARNOLD, YVONNE, 44 Savannah St., Newnan, Ga.
- BAILEY, DELORES, 127 Elm St., S.W., Atlanta, Ga.
- BEMBRY, MATTIE, Rt. 3, Box 72, Hawkinsville, Ga.
- BLACKMON, ELLA, 815 Fleming St., Bainbridge, Ga.
- BRASWELL, GLORIA, 37 Howell St., S.E., Atlanta, Ga.
- BRAY, CELESTINE, 1166 Fair St., S.W., Atlanta, Ga.
- BROWN, LUCILLE, 315 Tanner St., S.E., Atlanta, Ga.
- CANNON, FRANCES, 403 Eastland Ave., Kingstree, S. C.
- CHAMBERS, JULIA, 1017 15th St., Racine, Wis.
- CLARK, VIRGINIA, 1026 Simpson St., N.W., Atlanta, Ga.
- CLAY, ANNA, 392 Parkway Dr., N.E., Atlanta, Ga.
- COLES, BRENDA, 923 Staunton Ave., N.W., Roanoke, Va.
- DAVIS, DOLETHA, General Delivery, Apopka, Fla.
- DIXON, JULIA, 564 Larkin St., S.W., Atlanta, Ga.
- DOCKETT, MARY, 208 Wisenbaker Lane, Valdosta, Ga.
- DOUGLAS, ROZELL, 2604 Hightower Court, N.W.,  
Atlanta, Ga.
- ECHOLS, MARY, 124 Church St., Lawrenceville, Ga.
- FORD, ANN, Box 127, Tuskegee Institute, Ala.
- FRALEY, EDNA, 2115 Penelope, N.W., Atlanta, Ga.
- GARY, JUNE, Rt. 2, Box 246, Ocala, Fla.
- GRANT, MAUREEN, 737 Putnam Ave., Brooklyn, N. Y.
- GRUBBS, MAXIE, 359 Irwin St., N.E., Atlanta, Ga.
- HAMM, DWYNNELL, Rt. 1, Oxford, Ga.
- HARRIS, GWENDOLYN, 173 Chestnut St., S.W., Atlanta, Ga.
- HAYGOOD, ANN, 1484 Sharon St., N.W., Atlanta, Ga.
- HAYWOOD, ELEANOR, 2751 Prentiss Ave., New Orleans, La.
- HEAD, SINCLAIR, 798 Spencer St., N.W., Atlanta, Ga.
- HEARD, MARY, 106 Timothy St., LaGrange, Ga.
- HOLMES, PEGGY, Rt. 1, Box 222, Jesup, Ga.
- IRVINS, BOBBIE, 891 Thurmond St., N.W., Atlanta, Ga.
- JACKSON, WILFRED, 608 17th Ave., Cordele, Ga.
- JOHNSON, PEARL, 586 Western Ave., N.W., Atlanta, Ga.
- JONES, BARBARA, 944 Neal St., N.W., Atlanta, Ga.
- JONES, EDDIE, 1909 Jackson St., Apt. A,  
Chattanooga, Tenn.
- JONES, LOUISE, 300 Glenhaven Ave., Athens, Ga.
- KENNEDY, HUSIE, 57 Polk St., Tallapoosa, Ga.
- KEY, JOYCE, 936 Ashby Circle, N.W., Atlanta, Ga.
- LESEUR, BARBARA, 3205 Shell Rd., Hampton, Va.
- LIGGINS, SHIRLEY, Box 413, Dublin, Ga.
- LOCKHART, BARBARA, 975 Simpson St., N.W., Atlanta, Ga.
- MARKS, BARBARA, 5252 Fagan St., Chattanooga, Tenn.
- MARTIN, BARBARA, 575 Cooper St., S.W., Atlanta, Ga.
- MAYNARD, JOYCE, 645 Washington St., Buford, Ga.
- McCLENDON, MARJORIE, 70 Sunset Ave., N.W.,  
Atlanta, Ga.
- McDUGLE, ELIZABETH, 2030 N.W. 74th St., Miami, Fla.
- McLEMORE, CAROLYN, 672 Beckwith St., S.W.,  
Atlanta, Ga.
- MEADOWS, RITA, Rt. 6, Box 80, Tifton, Ga.
- MITCHELL, CHARLIE, 525 Chestnut St., N.W., Atlanta, Ga.
- MITCHNER, MARVA, 1230 Andrew St., Cuthbert, Ga.
- MORRIS, THERESA, 2700 Englehart St., Charlotte, N. C.
- NEAL, BARBARA, 424 North Ave., N.E., Atlanta, Ga.
- NICHOLS, WILMA, 521 W. Columbia St., College Park, Ga.
- ODOM, MARY, 105-42 Union Hall, Jamaica 33, N. Y.
- OWENS, JUDITH, 1013 S. 12th St., Wilmington, N. C.
- PARKS, BARBARA, 304 N. Bartow St., Cartersville, Ga.
- PERRY, GWENDOLYN, 508 Florida St., Dublin, Ga.
- PITTS, MARIAN, 954 Fair St., S.W., Atlanta, Ga.
- POPE, DORIS, 984 Lena St., N.W., Atlanta, Ga.
- POPE, ROSLYN, 53 Ashby St., S.W., Atlanta, Ga.
- POWELL, VIRGINIA, 908 8th St., S.E., Canton, Ohio
- REID, HENRIETTA, 801 Carter St., N.W., Atlanta, Ga.
- ROSS, LEANITA, 861 Curd St., Macon, Ga.
- SANFORD, MARGERINE, 2137 Douglas Ave., Macon, Ga.
- SAUNDERS, BETTYE, 80 Chestnut St., N.W., Atlanta, Ga.
- SHIVERS, JACQUELYN, 395 Linden Ave., N.E., Atlanta, Ga.
- STOKES, BARBARA, 223 Whitaker Circle, N.W.,  
Atlanta, Ga.
- TERRELL, JEAN, 1101 Pryor Rd., S.E., Atlanta, Ga.
- THOMAS, ALICE, 1309 Walnut St., Wilmington, Del.
- THOMAS, MILDRED, 1876 Calloway Dr., N.W.,  
Atlanta, Ga.
- THORNTON, GLORIA, 261 Northside Dr., S.W., Apt. 525,  
Atlanta, Ga.
- WALKER, CLARICE, 107 Pearl St., Griffin, Ga.
- WALKER, JOYCELYN, 274 Sciple Terrace, N.W.,  
Atlanta, Ga.
- WATSON, WILLA, 385 4th St., N.W., Atlanta, Ga.
- WATTS, GLORIA, 253 Sciple Terrace, N.W., Atlanta, Ga.
- WELCH, VIVIAN, 180 Burbank Dr., N.W., Atlanta, Ga.
- WILLIAMS, LILLIAN, 1014 W. 41st St., Savannah, Ga.
- WILSON, JOYCE, 15 Taliaferro St., N.W., Atlanta, Ga.
- WRIGHT, BARBARA, 742 Jett St., N.W., Atlanta, Ga.
- WRIGHT, MARIAN, 119 Cheraw St., Bennettsville, S. C.
- WYATT, ANN, 124 Stafford St., S.W., Atlanta, Ga.
- YOUNG, KATIE, 557 Thurmond St., N.W., Atlanta, Ga.





Classes



Junior-Senior Prom



D.B.

Vespers

# Juniors





Mamie Adams



JoAnn Alexander



Barbara Arrington



Mabel Austell



Gloria Banks



Floris Barnett



Juanita Bazzelle



Marcia Beavers



Dorothy Belt



Mary Clyde Bennett



Esther Benton



Annie Ruth Borders



Louise Burley



Tanya Carswell



Carol Cash



Gertrude Clark



Mary Jane Crew



Ann Day



Joan Blondell Dixon



Margie Durrah

## JUNIORS





Theoria Evans



Myrtle Ezzard



Ora Jean Faire



Gwendolyn Ferrell



Idella Foster



Willie Mae Gardner



Lula Garrett



Dorothy Grant



Gwendolyn Greene



Annie Grimes



Birdie Harris



Eleanor Hines



Pauline Hinton



Alliene Horne



Betty Houston



Jimmie Hughes



Patricia Ingersoll



Audra Ingram



Edith Irvins



Emmie Jackson





Josephine Jackson



Thelma James



Desiree Jett



Lois Johnson



Deloris Jones



Martha Jones



Ovella Jones



Madelyn King



Gwendolyn Lawson



Rose Mary Levant



China Locke



Eva Lowe



Barbara McCall



Jacqueline Miles



Ruth Morgan



Sharon Moss



Faith Neal



Myrtle Panion



Jacquelyn Parks



Lois Peebles





Bennie Phelps



Ruby Pitts



Gwendolyn Ponder



Barbara Price



Jeanette Reid



Lola Roberts



Doris Shelby



Barbara Smith



Jeanette Smith



Marva Smith



Jacqueline Southern



Evelyn Sterling



Angel Stewart



Carolyn Stinson



Lenora Taitt

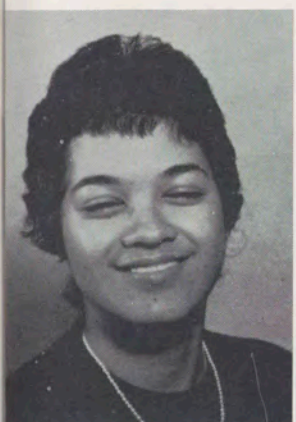

Genevieve Teague



Eleanor Tinnon



Emma Walker



Marian Watson



Ora Williams





Bettye Williamson



Norma Wilson



Frances Wyatt



LaRue Wyatt







# sophomores





Barbara Adams



Joan Andrews



Lula Arney



Diane Attaway



Barbara Barnett



Patricia Battle



Elizabeth Bradshaw



Sadie Brinson



Sarah Carter



Joyce Cash



Dorothy Clayton



Henrilyn Coleman



Clarella Cooke



Emily Cuby



Sheila Cunningham



Ernestine Davis



Clara Dodson



Annette Dotson



Constance Dye



Mary Ellis

## SOPHOMORES





Delores Fambro

Patricia Fletcher

Thomasenor Fortson

Brenda Foster

Carolyn Gaither



Anna Hankerson

Alice Herring

Annette Hightower

Eddy Holtzcloth

Patricia Hurd



Carol Jackson

Doris Jackson

Wilhelmenia Latimer

Essie McKellar

Catherine Morris



Frances Morrow

Andrea Perry

Jacquelyn Pertilla

Joyce Pitts

Salliann Pollock

1960





Johnnie Price



Martha Randall



Quinnette Rhodes



Rochelle Rhodes



Delois Riggins



Minnie Riley



Miriam Robinson



Priscilla Rowe



Vivien Shivers



Ruby Smith



Anita Spann



Fleta Thomas



Glenzy Thomas



Charlie Thrash



Marion Trammell



Yvonne Tucker



Thelma Unthank



Gwendolyn Wales



Charlie Wallace



Dorothy Watt





Mary Watts



Alma Willis

## AUTOGRAPHS









freshmen





Laverne Aker  
Carole Bessent  
Barbara Brown

Carolyn Allen  
Dorcas Boit  
Marva Brown

Kaye Anderson  
Bessie Boyd  
Patricia Brown

Ann Ashmore  
Ernestine Brazeal  
Barbara Bursey

Dorothy Bachus  
Barbara Broadnax  
Daisy Carter

Jean Berrien  
Noreen Brooks  
Patricia Carter

Charlotte Cherry  
Annie Covington

Alice Clopton  
Earnestine Crawford

Ludell Cobb  
Harriet Crook

Anne Coleman  
Bettye Darden

Katie Coleman  
Bettie Durrah

Evelyn Coley  
Alma Edwards







Esther Evans  
Gladys Gartrell  
Rosa Harper

Sarah Freeman  
Janet Gartrell  
Vivienne Hawkins

Bettye Fuller  
Brenda Gibson  
Callie Herndon

Cecile Ganpatsingh  
Chinnella Grayson  
Amanda Hicks

Mary Gardner  
Vivian Grimes  
Brenda Hill

Venecia Gardner  
Beatrice Hargrove  
Amy Holley

June Hollingsworth  
Audrey Irvin

Estrelita Holloway  
Lessie Jackson

Rhoda Horne  
Louise Jackson

Carolyn Hudson  
Stella James

Tommie Hughes  
Margelene Jennings

Gwendolyn Iles  
Barbara Johnson







Gloria Johnson  
Nelda King  
Florine Mack

Evelyn Jordan  
Bettie Lawrence  
Louise Mann

Nellie Kelley  
Imo Lee  
Barbara Martin

Gwendolyn Key  
Susie Lester  
Loretta Mathews

Louise Keyton  
Sandra Lindsey  
Patricia Mathis

Gail King  
Billie Mack  
Ouida McDougal

Brenda McQuire  
Hattie Mosely

Patricia McLain  
Marecia Moten

Lauretta McPhail  
Dorothy Myers

Sonya Mixon  
Sylvia Newbold

Jean Monroe  
Patricia Nicholas

Charrie Morrow  
Mona Norman







Barbara Odom  
Mildred Ponder  
Mary Reid

Agnes Orbert  
Beverly Pratt  
Barbara Richard

Angela Owen  
Margie Price  
Carole Roberson

Geraldyn Perkins  
Marilynn Pryce  
Dorothy Robinson

Eula Persons  
Jennifer Ragwar  
Lillian Robinson

Donnie Pickett  
Versie Raines  
Dorothy Sampson

Hattie Shannon  
Glenda Smith

Bettie Shelton  
Patricia Smith

Edith Simmons  
Ruth Smith

Agnes Smith  
Sammolene Smith

Antonia Smith  
Naomi Springer

Edith Smith  
Jessie Stith







Henrietta Stocks  
Jeanette Tarver  
Wynelle Turner

Gloria Stone  
Robbie Tate  
Electa Twyman

Dorothy Stovall  
Lana Taylor  
Phyllis Umstead

Ella Strickland  
Marie Thomas  
Bronwen Unthank

Ella Stroud  
Alma Thompson  
Rosa Venson

Marilyn Sweeting  
Katie Tufts  
Bettye Walker

Ouida Warmack  
Earnestine Wideman

Georgene Washington  
Arthurline Williams

Estella Watson  
Delma Winston

Ollie Wells  
Margaret Woodard

Rose Whalum  
Elona Wright

Beverly Whatley





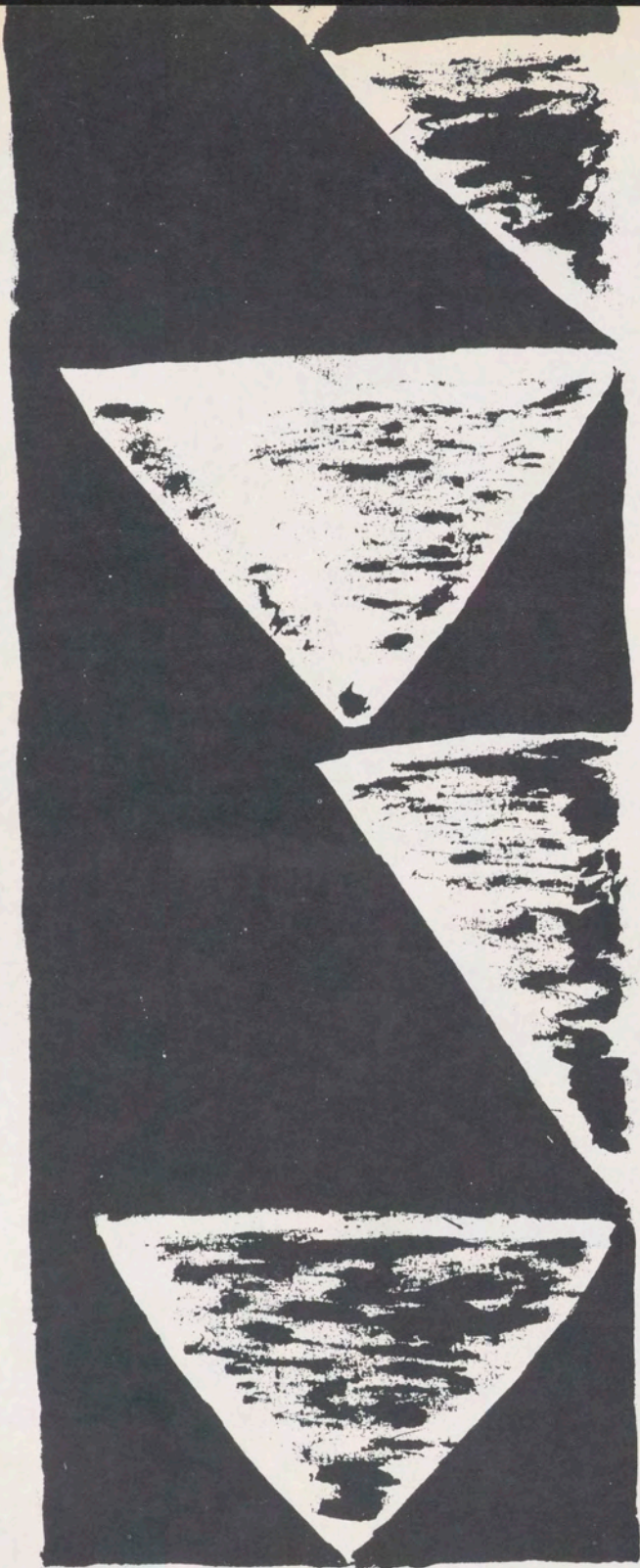

organizations



# S.S.G.A. OFFICERS



President—Roslyn Pope



Vice-president—Josephine Jackson



Secretary—Carol Ann Jackson



Treasurer—Annie Ruth Borders

Publications Chairman  
Norma Wilson



Publicity Chairman  
Jacquelyn Shivers



Social Chairman  
Clarice Walker





## STUDENT COUNCIL

The Student Council is composed of the officers of the S.S.G.A. and the presidents of all classes together with one other representative from each of the classes. All officers of the Student Council serve for one academic year, or until their successors are duly elected and installed.

The council has the power to execute laws passed by the S.S.G.A. and to legislate between meetings of the S.S.G.A.



## HOUSE COUNCIL

The presidents of all dormitories make up this council. The council establishes procedures and regulations within the dormitories. Mary Deane Echols is the chairman.

## Day Students Organization

The Day Students Organization was organized in 1958 in order to bridge the gap between the day students and the campus students, and to help make them a part of the total school community by giving them an organization through which they could speak. The group is sponsored by Dr. Grace Boggs. The president is Gwendolyn Ponder; vice-president, Lula Garrett; secretary, Alice Herring; and treasurer, Edith Irwins.







## THE BOARD OF REVIEW

The Board of Review consists of the Dean of Instruction, who is the chairman; the Dean of Women; four other faculty or staff members appointed by the President of the College; and the president and vice-president of the student body plus three other members of the Student Council.

This board reviews decisions passed by the Student Council and recommends reconsideration of such decisions to the Student Council.

## THE JUDICIARY BOARD

This board consists of the Dean of Women and two other faculty or staff members appointed by the President; three seniors; one junior; one sophomore; and two repre-

sentatives from the House Board. Pictured are some representatives of the Board.





The *Spelman Spotlight* is the campus newspaper. It voices the opinions of the students and keeps the students and faculty informed about the University Center news.



## THE SPELMAN SPOTLIGHT

<i>Editor-in-chief</i> .....	NORMA JUNE WILSON
<i>Managing Editor</i> .....	VENECIA GARDNER
<i>Business Manager</i> .....	EVA M. LOWE
<i>Faculty Advisor</i> .....	MRS. MARJORIE SPRING



## PRE-ALUMNAE CLUB

The Pre-Alumnae Club has been organized to help acquaint the student body with the work of the U.N.C.F. and to organize the students into a working body for support of the U.N.C.F. before graduation. All members of the college are members of the club. Esther Benton is chairman of the Pre-Alumnae Council, and its advisors are Mrs. Ernestine Brazeal and Miss Carolyn Crawford.





## BIOLOGY CLUB

The Biology Club is composed of biology majors and minors and other persons interested in science. The club sponsors a Silver Tea and Hobby Show and a Bird Watching Contest. Dr. Helen T. Albro is the advisor.



## Home Economics Club

The Home Economics Club has taken as its aims the cementing of relationships between its members and the college at large; the development of its members through creative activities; and the stimulation of interest in the profession of home economics and in homemaking. The club is sponsored by Miss Gladys Cooper and Mrs. Mae Roper. The officers are: Mary Bennett, president; Carolyn Stinson, vice-president; and Delores Johnson, secretary-treasurer.



## SPANISH CLUB

The Spanish Club is comprised of students who are interested in practicing the language and gaining some knowledge of the culture and customs of the Spanish speaking peoples. Fiesta de Navidad, celebration of Pan American Day, and Trabajadora week are annual activities sponsored by the club which provide fun for all. The club is sponsored by Miss Camilla Howard. The officers are: Elizabeth McDugle, president; Mary Deane Echols, vice-president; and Carol Ann Jackson, secretary.



## FRENCH CLUB

The French Club is composed of French majors and minors. They meet to study French culture, to put their knowledge of French into action, and to hear talks and recordings in French. The president is Ann Ford; the sponsor is Mrs. W. G. Thomas.



## ENGLISH CLUB

The English Club is made up of English majors, minors and other interested persons. This group meets to listen to speakers in the field of English, to discuss past and current literary works, and on occasion to listen to readings of these works. Dr. Helen Sanders is sponsor of the group; Frances Odom is president.



## LIBRARY CLUB

The Library Club is made up of young women who look forward to careers as librarians. They have come together to learn more about the field of library service and to promote a common interest in books. The officers for this club are: Lola Roberts, president; Yvonne Evans, vice-president; Joyce Maynard, secretary; and Sinclair Head, treasurer. Mrs. Mexico Mickelbury is the club sponsor.







## Mathematics Club

The Mathematics Club is composed of math majors and minors and other interested persons. Its officers are: Wilma Nichols, president; Jacquelyn Shivers, vice-president; Gloria Ann Watts, secretary; and Marjorie McClendon, treasurer.



## Psychology Club

The Psychology Club is sponsored by Dr. Eagleson. It is composed of psychology majors and minors. Its officers are Delores Bailey, president; Jeannette Reid, vice-president; Pearl Johnson, secretary; Evelyn Sterling, treasurer.

## Social Science Club

The Social Science Club directs its efforts toward making the Spelman community more aware of social problems, local, national, and international. Dr. Howard Zinn sponsors this club. Mary Heard and June Gary are joint presidents; Lenora Taitt is secretary; and Maureen Grant is treasurer.





## Y.W.C.A.

The Y.W.C.A. proposes to meet the religious need of the students through a non-denominational organization. Mrs. Lois Moreland sponsors the group. Virginia Powell is president; Jimmie Hughes, vice-president; Sheila Cunningham, secretary; and Mary Worthy, treasurer.



## The Granddaughters Club

The Granddaughters Club is composed of daughters and nieces of former Spelmanites. The purpose of this organization is to study and preserve whatever is pertinent to the college history, to introduce new students to the college's traditions, and especially to keep the promise made to Mrs. Spelman that no Spelman girl would bring reproach upon her name.

The Granddaughters Club takes a major part in the Founders Day activities by sponsoring a memorial service and decorating the plaques of the founders, Miss Sophia B. Packard and Miss Harriet E. Giles.

The officers are: Faith Neal, president; Willa Watson, vice-president; Barbara Adams, secretary. Mrs. Mexico Mickelbury is sponsor of the group.







## USHERETTES

The Usherettes are the girls who usher for chapel, vespers and special programs. They are under the direction of Mrs. W. G. Thomas, and Norma Wilson is the head usher.

## A-M-S PLAYERS

The A-M-S Players is the college dramatic group, composed of students from Atlanta University and Morehouse and Spelman Colleges. The productions this year were: *The Doctor in Spite of Himself*, *The Skin of our Teeth*, *The Trojan Women*, *Finian's Rainbow*, and *Rashomon*.





# SUNDAY SCHOOL COUNCIL

The Spelman College Sunday School proposes to provide the students with a better knowledge of the Bible and basic Christian beliefs, to allow an opportunity for free exchange of ideas on moral, ethical, and spiritual facets of life as well as to prepare the students for Christian leadership. Leanita Ross is superintendent; Mary Deane Echols, assistant superintendent; Carolyn Stinson, secretary; and Esther Benton, treasurer. The Rev. N. M. Rates and Miss Hulda Wilson serve as sponsors for this organization.



## WHO'S WHO AMONG STUDENTS IN AMERICAN COLLEGES AND UNIVERSITIES

These students, elected by the student body, were selected for their outstanding character, scholarship, leadership ability, and service to the college.

They are from left to right: front row—Marian Wright, Norma Wilson, Ella Pearl Blackmon, Willie Gardner, Patricia White; back row—Roslyn Pope, Jacquelyn Shivers, Eva Lowe and Clarice Walker.







## 1960 REFLECTIONS STAFF

ELIZABETH McDUGLE.....	<i>Editor-in-Chief</i>
MARY DEANE ECHOLS.....	<i>Associate Editor</i>
BARBARA LOCKHART.....	<i>Business Manager</i>
WILMA NICHOLS.....	<i>Advertising Manager</i>
VIRGINIA CLARK.....	<i>Subscription Manager</i>
DELORES BAILEY.....	<i>Art Editor</i>
VIVIAN WELCH.....	<i>Literary Editor</i>
BARBARA MARKS.....	<i>Photographic Editor</i>
BOBBIE IRVINS.....	<i>Photographic Editor</i>
MARGERINE SANFORD.....	<i>Secretary</i>

Theresa Morris  
Gloria Braswell  
Bertha Singleton  
Lucile Brown  
Pearl Johnson  
Mary Anderson  
Willa Watson  
Doris Pope  
Joyce Wilson

Marjorie McClendon  
Gloria Watts  
Eddie Mae Jones  
Joan Blondell Dixon  
Lola Roberts  
Peggy Holmes  
Eleanor Hines  
Rita Meadows  
Julia Dixon

Gloria Thornton  
Brenda Coles  
Doletha Davis  
Marian Watson  
Barbara Stokes  
Gwendolyn Perry  
Eva Lowe



# REFLECTIONS EDITORS



Editor-in-Chief—Elizabeth McDugle



Associate Editor—Mary Deane Echols



Business Manager  
Barbara Lockhart

Photographic Editor  
Barbara Marks



Subscription Manager  
Virginia Clark

Photographic Editor  
Bobbie Irvins



Literary Editor  
Vivian Welch

Art Editor  
Delores Bailey











activities



## BLUE AND WHITE BANQUET



These students were honored at the Blue and White Banquet on October 21, 1959, for maintaining high scholastic averages during the second semester of the 1958-1959 school year.

## SENIOR RECITAL



On October 25, 1959, Roslyn Pope was presented in a piano recital. Roslyn offered the recital as proof of her accomplishments after a year abroad as a Merrill Scholar.





## Coronation Of Miss Maroon And White

Miss Maroon and White, Gertrude Clark, is crowned by President Benjamin E. Mays.

## QUEEN AND COURT

Miss Maroon and White poses with her attendants, Eva Lowe and Celestine Bray, and part of her court at the reception following her coronation.



## Morehouse Homecoming Parade

The queen and her attendants smile beautifully for their subjects as they ride majestically through the city to the homecoming game. (It was raining, too!)



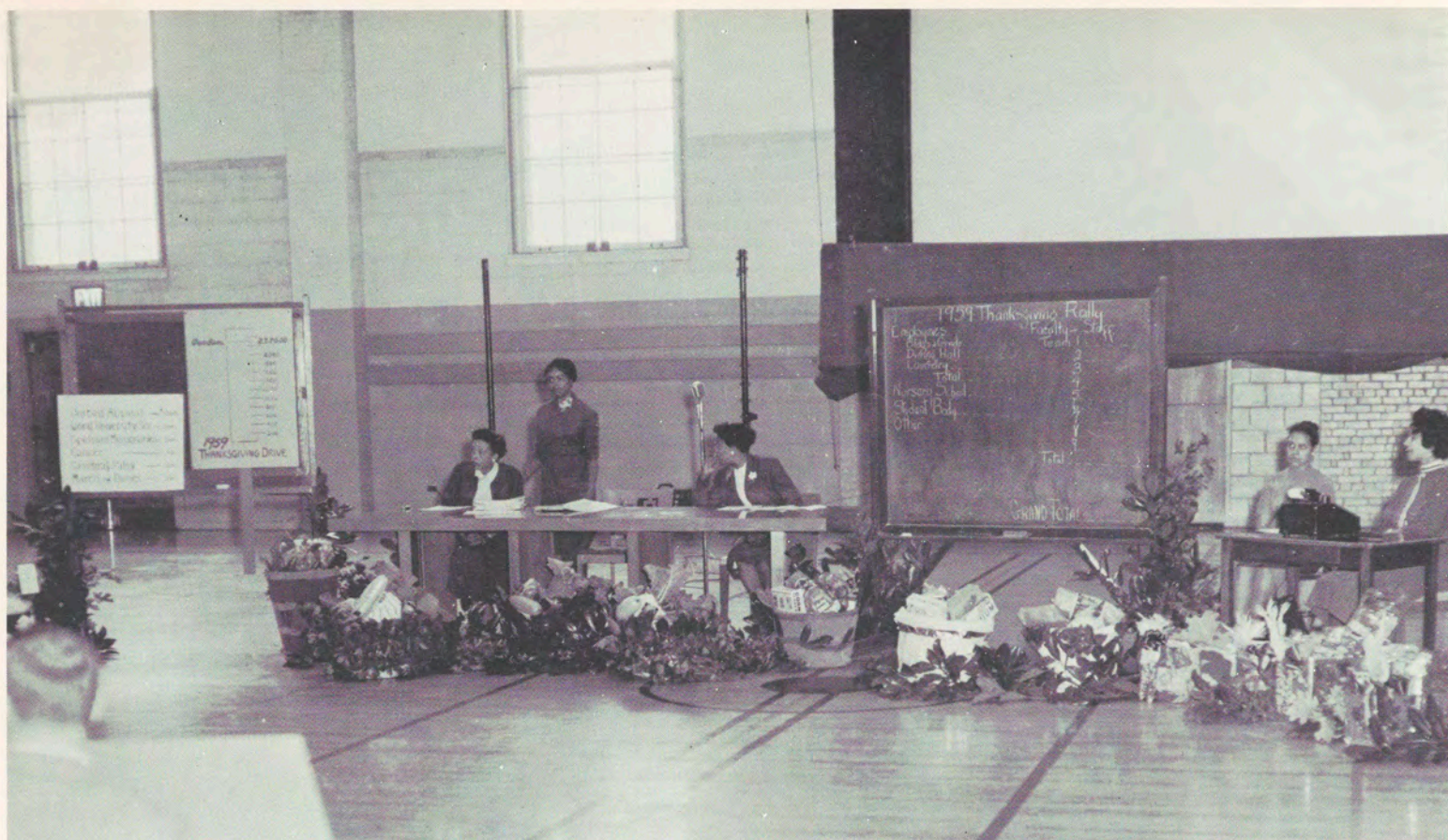

The chairmen, president of S.S.G.A. and the clerk await the pledges.

## THANKSGIVING RALLY

The audience was enthusiastic about the activities and the pledges.







Abby Aldrich Hall received the prize for having more baskets than any other dormitory.



Morgan Hall received the prize for the most unusual baskets.

Packard Hall was recipient of the prize for the most beautifully decorated baskets.





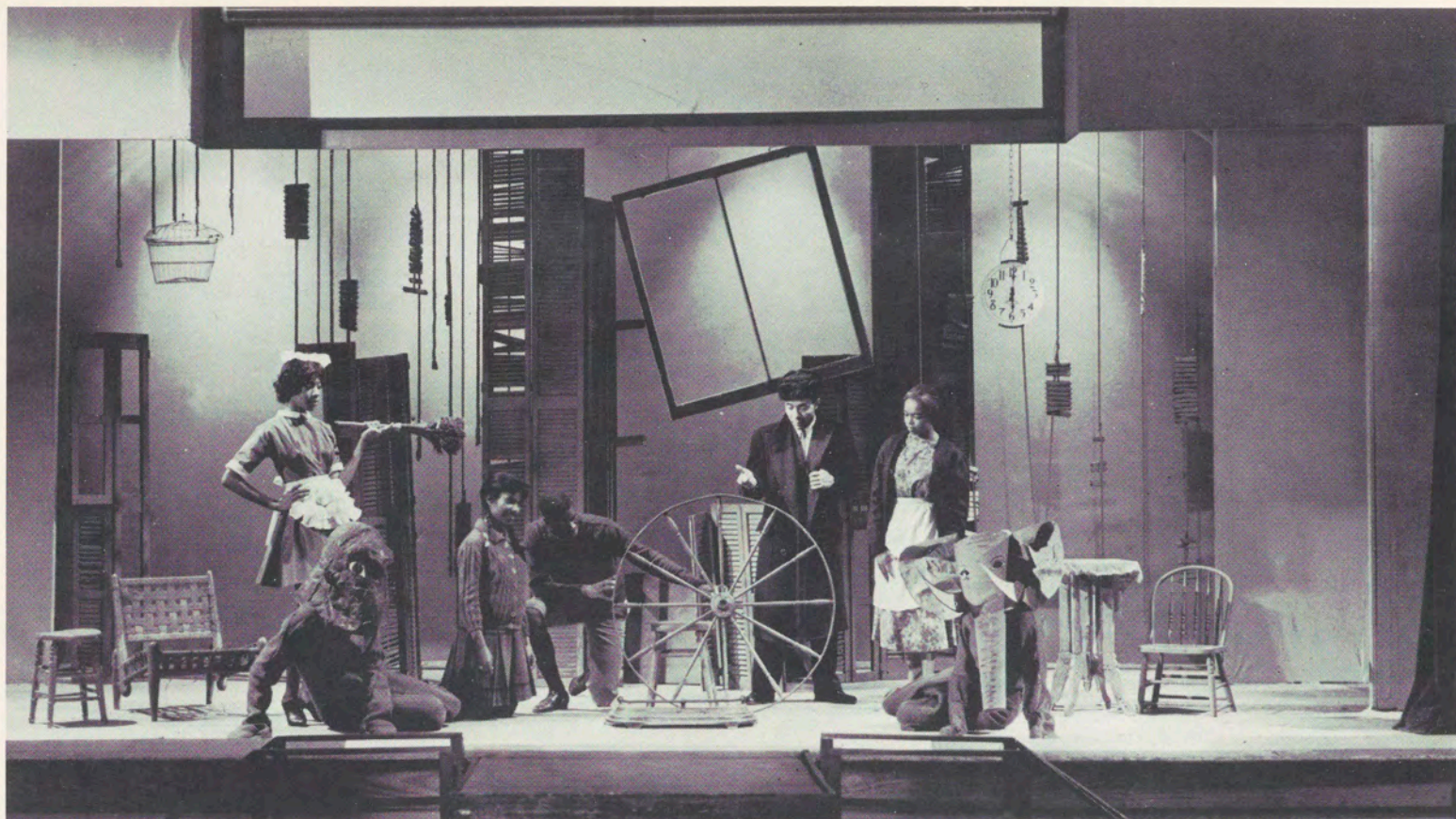

"The Skin of Our Teeth," by Thornton Wilder, depicts man's struggle for survival throughout the years of his existence. The play was directed by Dr. J. Preston Cochran.

## A-M-S PLAYERS

"THE SKIN OF OUR TEETH"





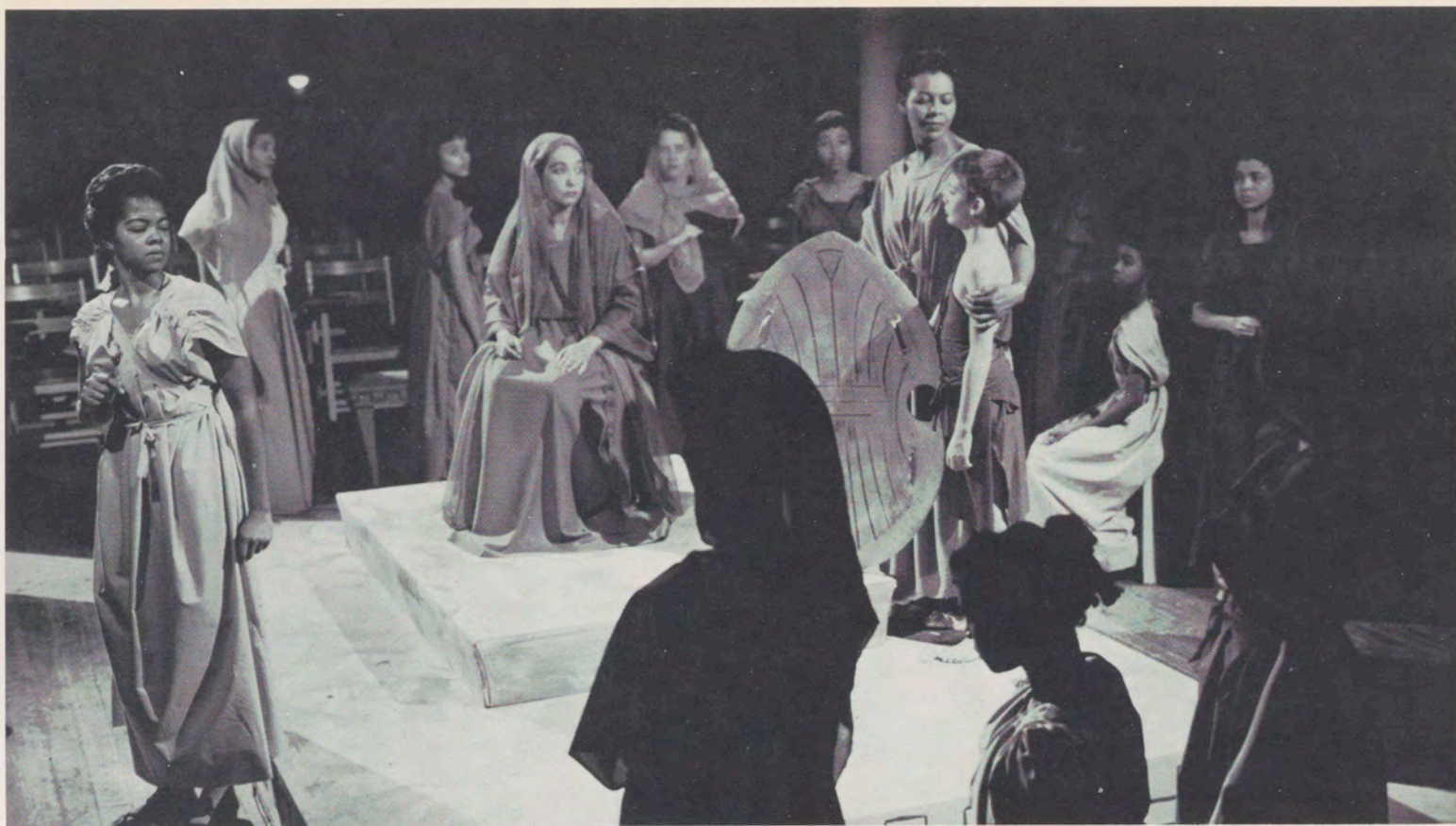

"The Trojan Women," by *Euripides*. This play depicts the suffering that comes after war, a theme universal and timeless in scope.

A Greek tragedy, this play was presented in the round in Giles Hall and was directed by Mr. Baldwin W. Burroughs.

## PRODUCTIONS

"THE TROJAN WOMEN"





# CHRISTMAS CAROL CONCERT

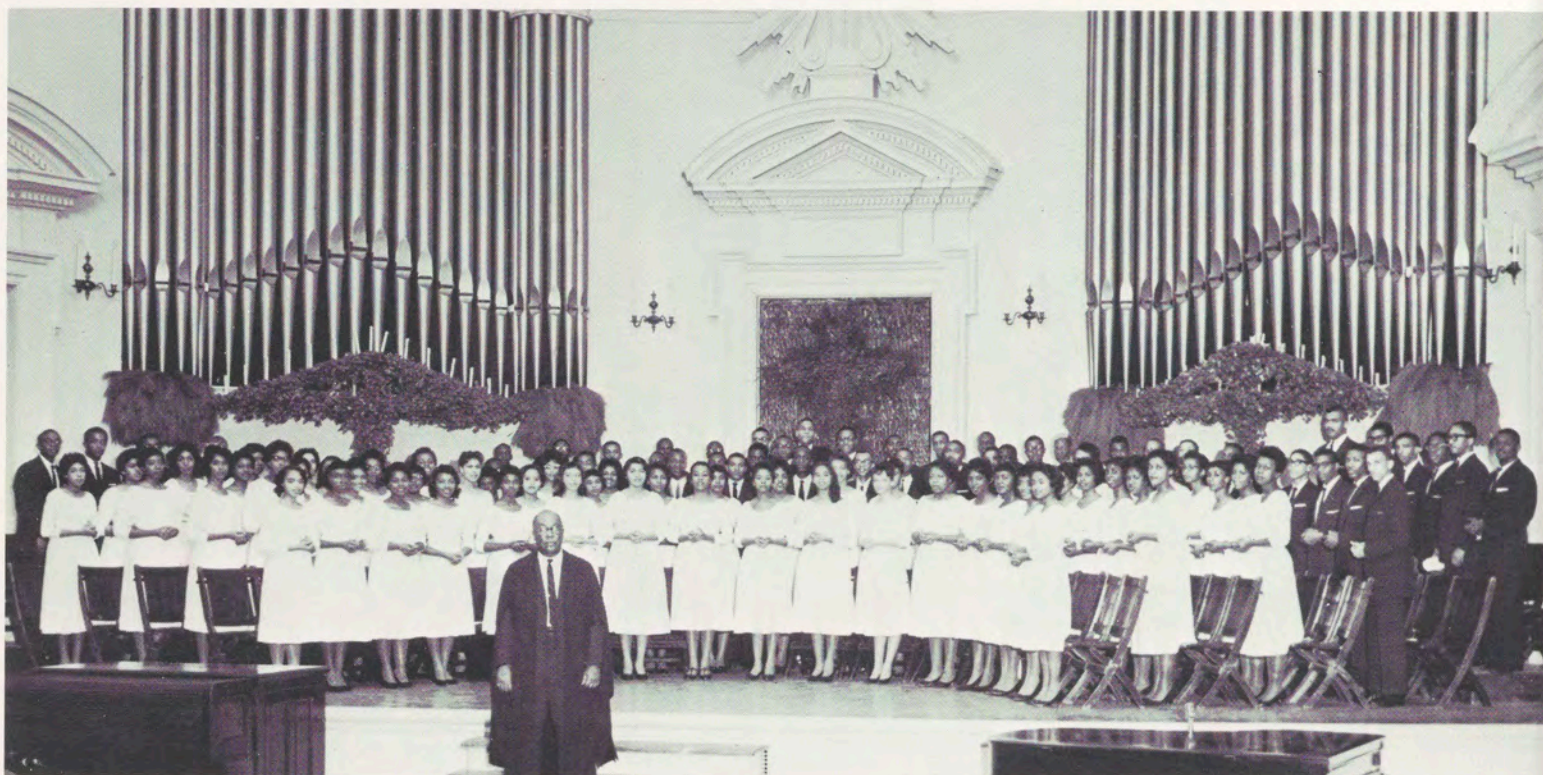

The A-M-S Chorus presented the annual concert under the direction of Willis L. James. It began the Christmas season for many Atlantans.

## LITERARY TEA

The Library Club and the Social Science Club entertained Dr. Howard Zinn and heard a review of his book, *LaGuardia in Congress*.





# EXCHANGE PROGRAM



Willie Gardner, Elizabeth Bradshaw—Bethel College, Newton, Kansas



Floris Barnett, Eleanor Tinnon—Wesleyan, Bloomington, Illinois



Margie Durrah, Gwendolyn Ponder—North Central, Naperville, Illinois

Our new exchange program was initiated this year. Its purpose is to give students an opportunity to live and study at schools outside of the South and have students from these schools come to live and work with us so that we can all better evaluate the racial problem.



Martha Thiessen, Anna Peterson from Bethel



Jackie Walker from Wesleyan



Sharon Passow, Mary Miller from North Central





Formals float as the couples are entranced by the arrows shot by Cupid on the most romantic night of the year.

## SWEETHEARTS BALL

Joan Blondell Dixon and  
Robert Murphy



Mary Jane Crew and  
James Lester



Barbara Johnson and  
Ephrim Darby





## SPELMAN SISTER

Mattiwilda Dobbs, 1946  
Spelman graduate, visited  
and thrilled us all by singing  
for us in chapel.

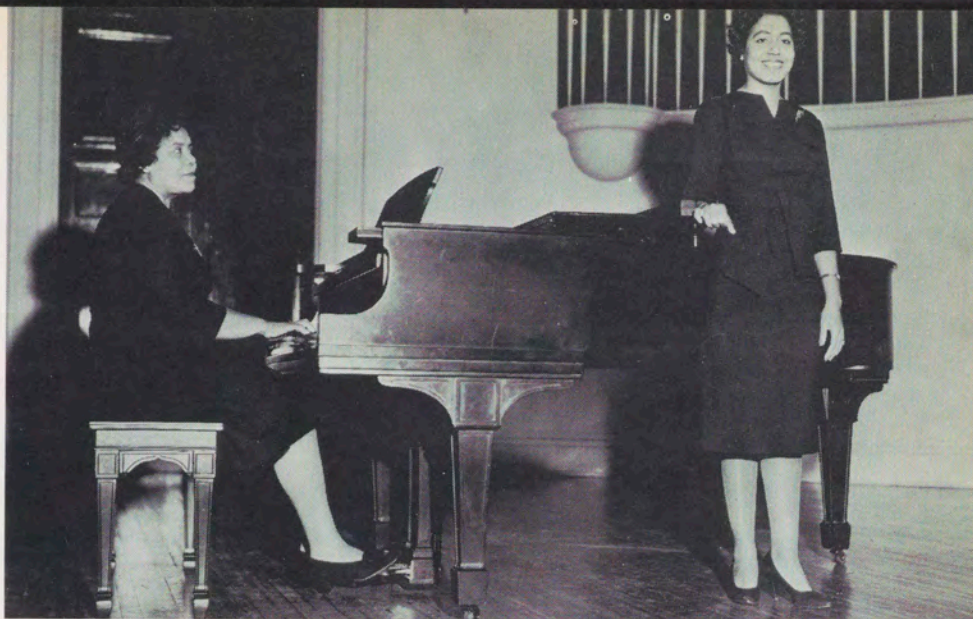

## POET AND LECTURER

Dr. Wilbert Snow, visiting  
the center for a lecture  
series on American poets,  
chats informally and reads  
his poetry to a group of  
students. Dr. Snow lectured  
for five days on Emerson,  
Longfellow, Poe, Whitman,  
and Dickinson.

## BENNINGTON COLLEGE DANCERS

The Bennington Dancers performed for us, showing an abundance of talent and mastery of the dance.







Herschelle Sullivan and Delores Betts,  
Merrill Scholarship winners for 1959-60.



Herschelle and Delores receiving presents  
from the Junior Class president.

## MERRILL SCHOLARS

Each year Merrill Travel-Study Awards are made possible by Mr. Charles E. Merrill, Jr., of Boston, Massachusetts. These awards enable the recipients to broaden their horizons through travel and contacts with other cultures.



Delores and friends outside the Common Room, Barton Place, Exeter.



Delores and friends enjoying the sun in Scotland.



Marian Wright and Roslyn Pope were 1958-59 recipients of the Merrill Travel-Study Grants.

Marian, Roslyn and a friend at the Trevi Fountain in Rome, Italy.



Patricia Myrl White and Mary Frances Watts, Merrill Scholarship winners for 1960-61.





Virginia Powell on the Ascania in Quebec, Canada.



Virginia, Marian and other students with Premier Khrushchev.



Virginia and other members of the Lisle Fellowship group.

## SPELMANITES IN RUSSIA

The two students from Spelman who participated in the second US-USSR Student Cultural Exchange program for the summer of 1959 were Virginia Powell and Marian Wright. These students, traveling on Lisle Fellowships, toured parts of East and West Germany, Poland, Czechoslovakia, France, and the Soviet Union.



Marian Wright standing in front of the University of Moscow.



Virginia and Marian resting after mountain climbing in the Caucasus near the Black Sea.



## LECTURER



Langston Hughes chats informally with students after his lecture on March 11, 1960.

## FRESHMEN ON PARADE

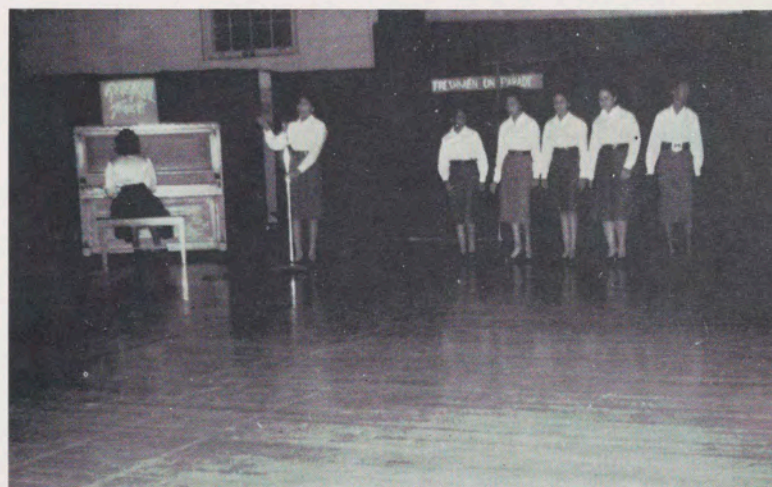









Dr. M. L. King, Jr., Assistant Pastor of Ebenezer Baptist Church, our Founders Day speaker, with the other platform guests.

## FOUNDERS DAY

Spelman College was founded on April 11, 1881, by Miss Sophia B. Packard and Miss Harriet Giles in the basement of Friendship Baptist Church. Every year at this time the members of the Spelman family rededicate themselves "in the ideals of our Founders and our zeal to do good works in the spirit of our school."

The formal services commemorating this event were held on April 10 this year. Our speaker was Dr. Martin Luther King, Jr. It was at once a solemn and gala occasion as the seniors wore their academic regalia for the first time.

The decoration of the plaques dedicated to the Misses Giles and Packard, the gymnastic activities, the rally and the family dinner were held on April 11.



Dr. King and Dr. Manley pose with Dr. King's mother, who is also a Spelman graduate.

The Founders Day procession, led by Dr. Helen Albro and the senior class. The seniors were especially proud to march behind Dr. Albro this year, for this is the last of many years at Spelman that she will serve as head marshal.







The annual Glee Club concert is held in connection with Founders Day each year. The Glee Club is under the direction of Mr. Willis L. James.

Dr. and Mrs. Manley chat with Mrs. Victoria Simmons, the oldest living Spelman graduate. Mrs. Simmons still takes an active interest in the school and the students.



Each year the physical education department sponsors activities in the gym. Here the class in modern dance performs.

The physical education majors demonstrate their skill on the trampoline for the student body and guests.





...ADVERTISEMENT



<p><b>UNIVERSITY LAUNDRY-CLEANERS</b>  755 Fair Street, S.W. Atlanta, Ga.  Pick Up—Delivery Service  JA 4-9166</p>	<p>George The Tailor  <b>CLEANING — PRESSING — ALTERATIONS</b>  While You Wait JA 4-9022  167 Mitchell, S.W. Atlanta 18, Ga.</p>
<p>Res.: PL 5-2694 Business: JA 3-2953  <b>ROY JONES</b>  Builder of Beautiful Homes  185 Chicamauga Ave., S.W. Atlanta, Ga.</p>	<p><b>ALECK'S BARBECUE HEAVEN</b>  783 Hunter St., N.W. JA 4-9889  <b>ALECK'S DRIVE INN</b>  828 Greensferry Ave., S.W. JA 4-9259</p>
<p>Compliments  of  <b>GWENDOLYN D. HOLMES</b>  256 Burbank Drive, N.W. Atlanta, Ga.</p>	<p>Congratulations to  <b>Eddie Mae Jones</b>  from  <b>Dr. and Mrs. Edel F. McIntosh</b></p>
<p>Compliments of  <b>T.V. Class No. 3</b>  <b>Carver Vocational School</b>  J. S. Thomas—Instructor</p>	<p>Compliments  of  <b>Mr. and Mrs. A. O. Brown</b>  2468 Kingsley Drive Macon, Ga.</p>
<p>Compliments  of  <b>Blayton School of Accounting</b></p>	<p>Congratulations to  <b>Margerie Sanford</b>  from  <b>The Silver Leaf Social and Saving Club</b></p>
<p>Compliments  of  <b>Mr. and Mrs. Joseph H. Pinder</b>  2030 N.W. 74th St. Miami, Fla.</p>	<p>Compliments  of  <b>HEARN'S BEAUTY SHOP</b>  2131 Douglas Ave. Macon, Ga.</p>
<p>MU 2-2772  <b>South View Cemetery Association</b>  1990 Jonesboro Rd., S. E.  C. R. Yates, President  W. J. Shaw, Vice-President  A. H. Watts, Secretary-Treasurer  M. L. Bentley, Asst. Secretary-Treasurer</p>	<p><b>Versailles Inn</b>  A Variety of Fine Foods  Chicken, Barbecue, Sea Foods  13 Butler Street, S. E.  Atlanta, Ga.  James Adrine, Proprietor</p>
<p>Compliments  of  <b>PARTRIDGE STUDIO</b>  818 Gordon Street, S. W.  PL 5-6022  Atlanta, Ga.</p>	<p>Choose  An Exciting Career  Journalism  <b>ATLANTA DAILY WORLD</b>  210 Auburn Avenue, N. E.  JA 1-1459  Published every morning except Monday  Founded August 5, 1928  Became Daily March 13, 1932  C. A. Scott, Editor-General Manager</p>



Congratulations  
to  
**Bobbie Irvins**  
**Mr. and Mrs. Horace L. Irvins**

Office: JA 2-3492      Res.: SY 4-7651  
**KENNETH D. DAYS**  
Registered Public Accountant  
907 Hunter St., N.W.      Atlanta, Ga.

**ARTISTIC TAILORS**  
Repairing, Dry Cleaning, Pressing and Laundry  
Free Pick-up and Delivery      JA 4-9212  
174 Elm St., S.W.      Curtis Telafare, Prop.

Congratulations  
to  
**Jacquelyn Shivers**  
**Mr. and Mrs. James Shivers**

Enjoy  
**ARISTOCRAT ICE CREAM**  
ARISTOCRAT ICE CREAM COMPANY  
Atlanta, Georgia

## **CAMPUS CHEFS, INC.**

125 Broad Street  
Elizabeth, New Jersey

Serves with pride the  
Students and Faculty of  
Spelman College

Compliments  
of  
**THE SENIOR TWILIGHT SEWING CIRCLE**  
Miami, Fla.

Office: JA 3-2953  
**JOHNSON REALTY CO., INC.**  
Sale, Management, Rentals, Insurance  
859 1/2 Hunter St., N.W.      Atlanta, Ga.

Compliments  
of  
**B.M.P. INTERNATIONAL UNION**  
Macon, Ga.

Compliments  
of  
**SAMMIE W. HEATH, JR.**  
11 Burbank Drive      Atlanta, Ga.

## **PASCHAL BROS. RESTAURANT**

Air Conditioned  
Free Parking  
Our Specialty is  
Steak and Fried Chicken  
JA 2-9137  
830 Hunter Street, S. W.      Atlanta, Ga.

Congratulations  
to  
**Barbara Wright**  
from  
**C. R. Yates**

**Paramount Barber Shop**  
814 Greensferry Avenue, S. W.  
JA 3-9349

**Ocean Fish Market**  
1550 Gordon Street, S. W.  
PL 8-7888

Best Wishes  
**A**  
**Friend**



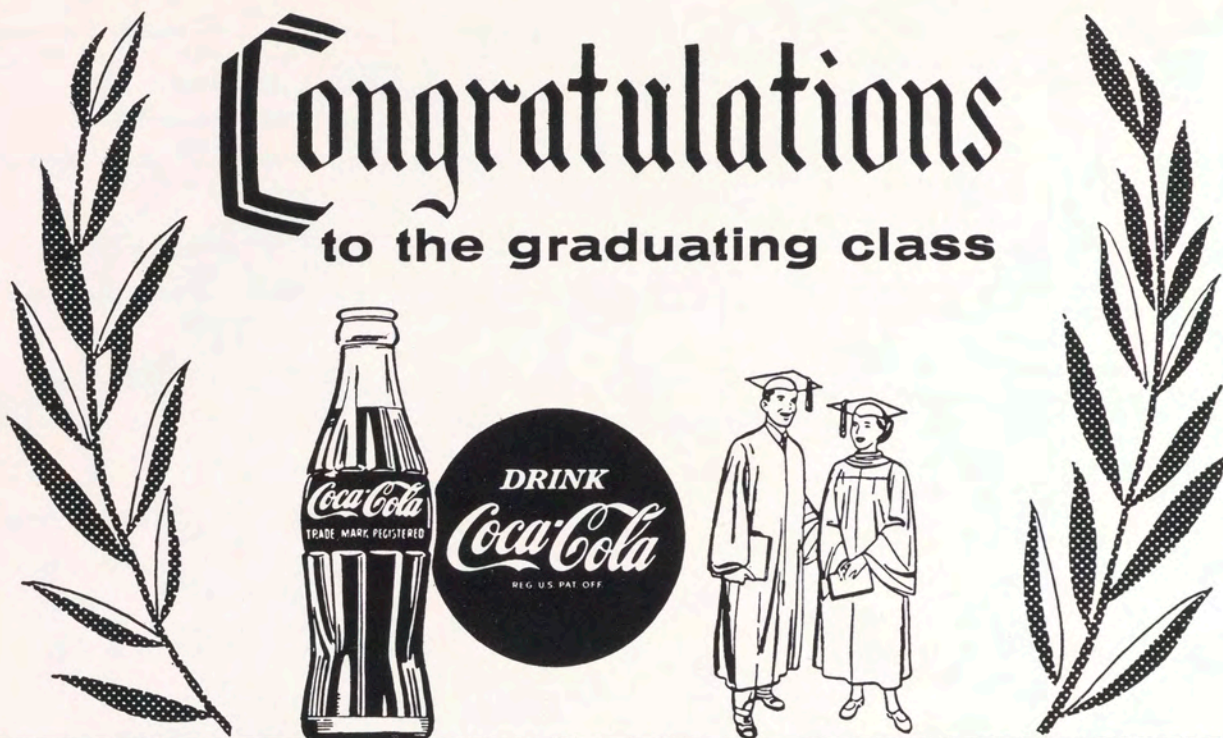

BOTTLED UNDER AUTHORITY OF THE COCA-COLA COMPANY BY  
**THE ATLANTA COCA-COLA BOTTLING COMPANY**

**Compliments**  
  
**of**  
  
**The Class of 1960**

Save By Mail With  
**MUTUAL FEDERAL SAVINGS  
 AND LOAN ASSOCIATION**

of Atlanta

205 Auburn Avenue, N. E.

JA 3-8282

-8283

Atlanta 3, Georgia

Current Dividend Rate 4% Per Annum



## PATRONS

Mr. and Mrs. Benjamin Baldwin  
Mr. Roosevelt Bankston  
Mr. Paul Baron  
Mr. and Mrs. Robert Bell  
Miss Mary L. Bentley  
Blumberg's—Beetmore Hotel  
Mr. and Mrs. Willie Brayboy  
Mrs. Della B. Carey and Family  
Mr. Fred Brooks Dan  
Mr. and Mrs. Emmett Easley  
Mrs. Charles M. Ford  
Miss Cleora Garner and Family  
Mr. and Mrs. Warren Jacobs  
Mr. and Mrs. J. W. Lemon  
Mr. Essie Mack and Family  
Mrs. Ruby Marlow  
Mr. and Mrs. Walter Maynard  
Mr. Walter D. Maynard  
Mrs. Mexico Hembree Mickelbury  
The Midget Dry Cleaners—L. Stocks  
Mullins T. V. Service—Frances D. Mullins  
Mr. W. J. Reese  
Searcy Service Station—J. C. Searcy, Prop.  
Rev. and Mrs. Peter Smith  
Mr. and Mrs. Robert Smith  
Mr. and Mrs. Ira Stuckey  
Mrs. Gladys Thomas  
Mr. and Mrs. Edward Tyson  
Mrs. Kathryn Wakefield  
Mr. and Mrs. Huey F. Walker  
Mr. and Mrs. Oscar Warren  
Mrs. Eva Bently Watson  
Mr. William A. Watson  
Mr. and Mrs. Robert Wyatt

Bus.: JA 3-9300

Res.: JA 2-5386

**HUNTER'S NEW WESTSIDE SERVICE STATION**

Batteries—Tires—Accessories—Road Service

J. A. Hunter, Prop.

120 Ashby St., N. W.

Compliments  
of

**TROY WHITE**





Elizabeth McDugle, Editor



Mary Deane Echols, Assoc. Editor

## REFLECTIONS YEARBOOK OF SPELMAN COLLEGE

350 Leonard Street, S. W.  
Atlanta 3, Georgia

May, 1960

Dear Reader:

This book commemorates the recollections that we encountered during a walk down memory lane. Confusion, excitement, fear of not meeting deadlines, and many other headaches all played their parts as we completed the venturesome assignment. But the 1960 *Reflections* has emerged.

We, the editors of the *Reflections* of 1960, wish to express our deepest gratitude to all of you who helped to make this publication possible. We would like to thank the administration, faculty and staff, and especially our advisor, Dr. Helen M. Sanders. Special thanks also go to Mr. A. D. Partridge, our photographer.

We hope that we have succeeded in our efforts to give you a pictorial record of an education fulfilled.

Elizabeth McDugle, Editor  
Mary Deane Echols, Assoc. Editor

P.S.: Margie and Bertha hard at work.

Margerine Sanford

Bertha Singleton





quite  
some

make  
Dr.



# REPORT YEAR 1900

Page 100

The first of the year was a very dry one, and the crops were much affected by the drought. The weather was very hot and the crops were much affected by the drought.

The second of the year was a very wet one, and the crops were much affected by the rain. The weather was very cold and the crops were much affected by the rain.

The third of the year was a very dry one, and the crops were much affected by the drought. The weather was very hot and the crops were much affected by the drought.

The fourth of the year was a very wet one, and the crops were much affected by the rain. The weather was very cold and the crops were much affected by the rain.

The fifth of the year was a very dry one, and the crops were much affected by the drought. The weather was very hot and the crops were much affected by the drought.

The sixth of the year was a very wet one, and the crops were much affected by the rain. The weather was very cold and the crops were much affected by the rain.

The seventh of the year was a very dry one, and the crops were much affected by the drought. The weather was very hot and the crops were much affected by the drought.

The eighth of the year was a very wet one, and the crops were much affected by the rain. The weather was very cold and the crops were much affected by the rain.

The ninth of the year was a very dry one, and the crops were much affected by the drought. The weather was very hot and the crops were much affected by the drought.



