

REFLECTIONS

1961

1907
Reflections

CELANO COLLEGE - ATLANTA, GEORGIA

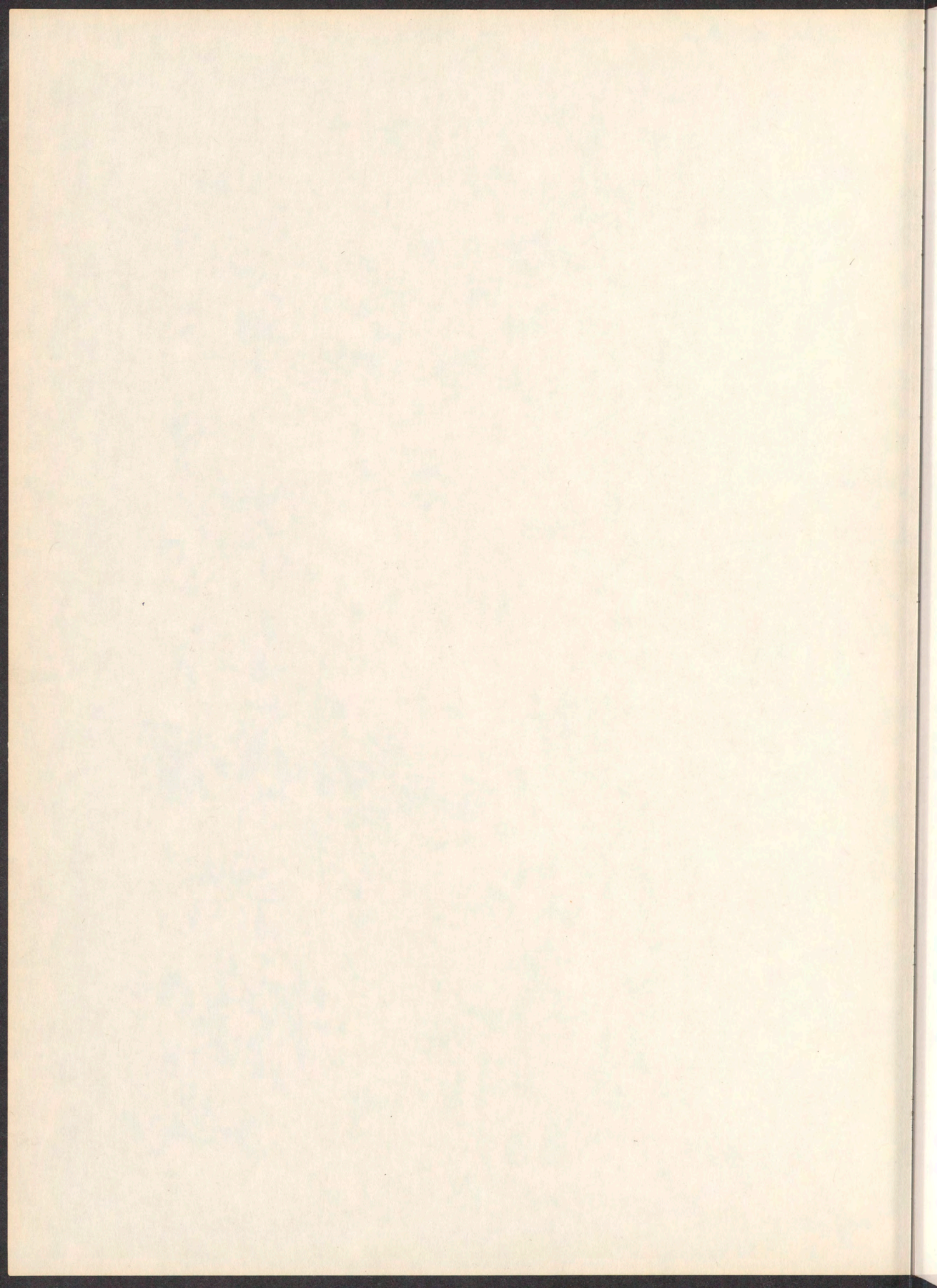

1961
Reflections

SPELMAN COLLEGE • ATLANTA, GEORGIA



FOREWORD

This year marks the eightieth anniversary of Spelman College. The years between 1881 and 1961 have been years of tremendous growth and progress. It is a far cry from the basement of Friendship Baptist Church and the temporary barracks left from the Civil War to the score of modern buildings on our beautiful campus. From the dedicated people who have devoted their lives to Spelman throughout these eighty years, Spelman students have received a glorious heritage.

Seldom do we pause, however, to look outside our own college generation for illumination on the meaning of our life at Spelman. The grade we made in geography, the inspiration received from a vesper service, the decoration of the plaques in Howe Hall, a stimulating class discussion of *Oedipus Rex* — these varied experiences and countless more are all parts of the picture. *Reflections* of 1961 is our attempt to bring together the memorable aspects of the past and present and fit the irregular pieces together as best we can.



TABLE OF CONTENTS

FOREWORD	2
DEDICATION	4
SCENES FROM THE PAST	5
ADMINISTRATION	9
FACULTY	23
SENIORS	35
JUNIORS	51
SOPHOMORES	57
FRESHMEN	65
ORGANIZATIONS	73
ACTIVITIES	91
SENIOR DIRECTORY	97
ADVERTISEMENTS	99





DEDICATION

To Mrs. Victoria M. Simmons, the second oldest of Spelman's living graduates, we are proud to dedicate the eightieth anniversary edition of *Reflections*. Mrs. Simmons was one of the first thirty-two boarding students who enrolled in 1881, seven months after the founding of Spelman, then known as the Atlanta Baptist Female Seminary. A member of the second graduating class, she received her high school diploma in 1888 and completed the Missionary course in 1893.

Mrs. Simmons' life has been one of service to humanity. Over the years she has served as teacher, nurse, and missionary. We recognize and admire her for her devotion to the Spelman family. To one of Spelman's most loyal daughters, we dedicate this yearbook as a sign of our admiration.

SCENES FROM THE PAST

"The roots of the Present are deep in the Past." Even though new faces are constantly appearing; skirt lengths rising and falling; hair styles changing; and buildings having their faces lifted—there are still landmarks, traditions, and people that bridge the gap between the past and the present.

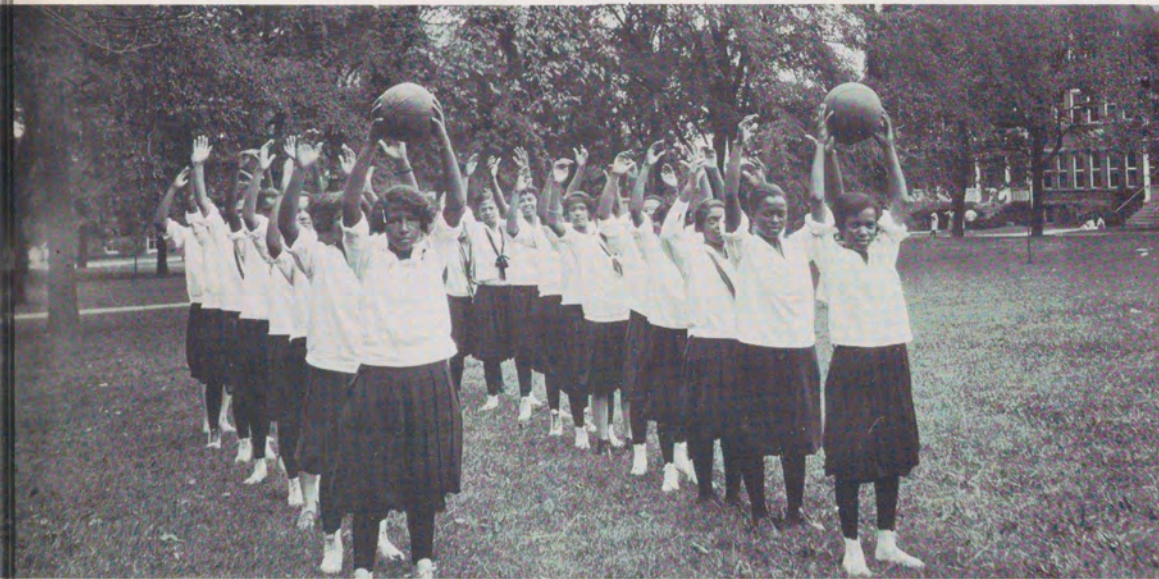

SPELMAN COLLEGE PHYSICAL
EDUCATION CLASS
(1926-1927)

FOUNDERS DAY—1946
(Top Floor Giles Hall)



PHYSICAL EDUCATION CLASS
(1946-1947)



THE ALUMNAE MARCH THROUGH THE
ARCH, CLASS DAY—1945



CLASS DAY EXERCISES—1945

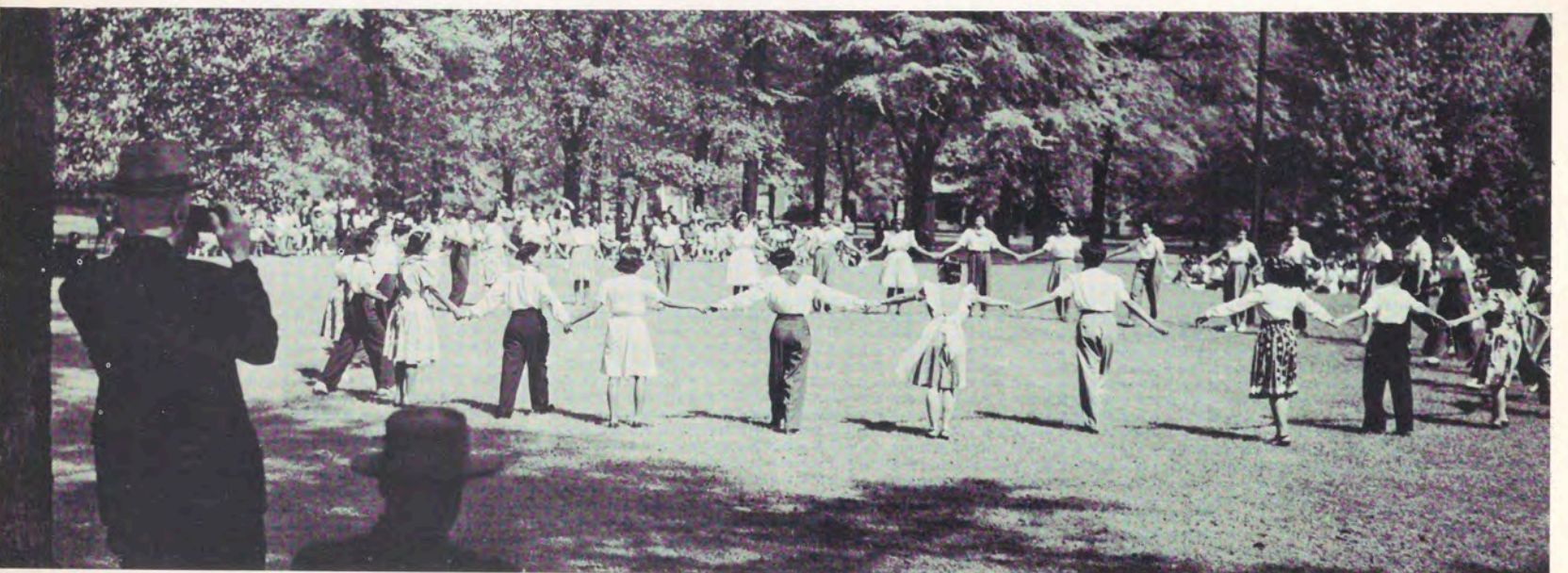

FOUNDERS DAY ON THE LAWN—NOT SO LONG AGO

50th ANNIVERSARY PAGEANT,
"LIFT EVERY VOICE AND
SING"—April, 1931

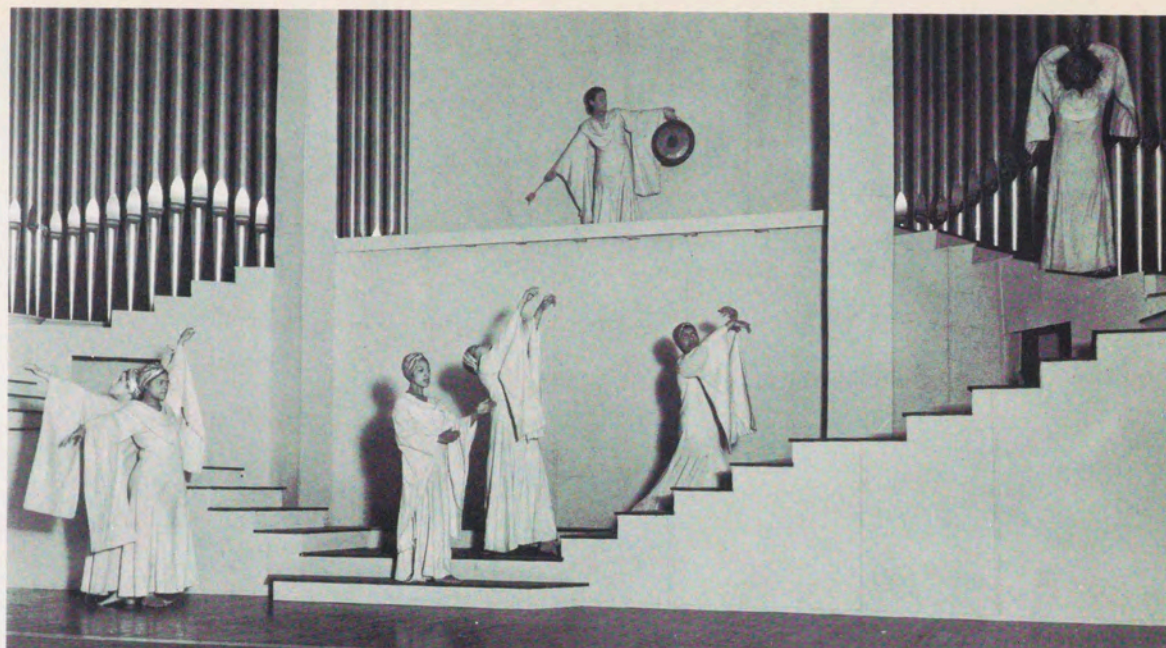

Mrs. Claudia White Harrel, Class of 1901

Mrs. Ruth Berry McKinney, Class of 1921

GROUND BREAKING CEREMONY FOR ABBY ALDRICH ROCKEFELLER HALL

CLASS IN BIOLOGY—1946-47

Teacher: DR. B. F. SMITH





MISS FLORENCE M. READ, PRESIDENT 1927-1953



DR. HELEN T. ALBRO, TEACHER OF BIOLOGY, SHOWN WITH A CLASS
IN COMPARATIVE ANATOMY, 1946-1947



MISS READ AND MARIAN ANDERSON



ADMINISTRATION



THE PRESIDENT

Any attempt at depicting life at Spelman would be incomplete without including our president, Dr. Albert E. Manley. In addition to his administrative duties at Spelman, Dr. Manley is kept busy by his work with the United Negro College Fund and the Spelman Development Campaign. Generally speaking, when he is absent from chapel or vespers, you can be sure that he is traveling for one cause or the other. In his Wednesday chapel talks, he unfolds his philosophy of education — the core of which is the pursuit of excellence. Dr. Manley is a familiar figure as he takes his evening strolls. For his personal warmth and his handling of a difficult job, we owe him our sincere gratitude.

Dr. Manley often discusses campus problems with the students.





DR. AND MRS. MANLEY IN THEIR HOME, REYNOLDS COTTAGE.

The President's home is often the center of student and faculty gatherings. This year such occasions have been given extra sparkle by viewings of the slides that Mrs. Manley took in Europe last summer while she and Dr. Manley were on tour. This trip, which Dr. and Mrs. Manley had long looked forward to, took them to England, France, Switzerland, Holland, Austria, and Italy. An interesting highlight of the tour was a visit with Mr. and Mrs. Leonard Grigg of Worcester, England. Mr. Grigg is the nephew of the late Mr. Trevor Arnett, longtime Chairman of the Spelman Board of Trustees.

DR. AND MRS. MANLEY ENTERTAINED THE 1960 EXCHANGE STUDENTS.





THE DEAN OF INSTRUCTION

Dr. Oran W. Eagleson, the Dean of Instruction, is constantly striving to improve the academic status of the college, but he also finds time for research. With Dr. H. C. Hamilton he has published a book called *Human Behavior and Its Measurements*; and he is presently collaborating with Dr. Bolden of Clark College on the research phase of the Cooperative Experimental Summer Program.

Dean Eagleson also has an interest in orchestral music. In earlier years he played both the saxophone and the clarinet. He is well known on this campus for his witticisms.





THE REGISTRAR'S OFFICE

Mrs. Grace Jason Perry, a native of Puerto Rico, has been on the administrative staff since 1950. She enjoys gardening, cooking, crocheting and embroidering. Her office is brightened by the numerous green plants which she cares for herself. It is always a pleasure for students, faculty, administration, and staff to visit Mrs. Perry's office because of her charm and her cheerful way of making our problems look small.

Miss Ruby Hayes, Assistant Registrar, joined the staff in July, 1960. She is from Trenton, New Jersey. Her activities include sewing, reading, and listening to semi-classical music.



OFFICE OF THE DEAN OF WOMEN

Miss Mercile Johnson, Dean of Women, came to Spelman in July, 1960, from Virginia Union University, Richmond, Virginia, where she served as an instructor, dormitory director, and counselor to married students.

Miss Johnson is greatly interested in religion and philosophy. She holds a Master of Arts degree in Religious Education. The Dean is a native of Chase City, Virginia (population 3,000). She is a member of the Zeta Phi Beta sorority. Her hobbies include tennis, reading, and traveling.



Mrs. Mae Roper, native of Atlanta and a Spelman graduate, was an instructor in the Home Economics Department during the 1959-60 academic year. This year she was appointed Assistant Dean of Women. Mrs. Roper is interested in all phases of home economics; she has done work in nutrition for the Red Cross.

Sewing, reading, and playing tennis are some of the activities that claim her spare hours. Her professional affiliations include the American Home Economics Association and the American Association of University Professors.

THE TREASURER'S OFFICE

Few college officers can boast of a career as interesting and as varied as Mr. Coe's has been. He spent the years from 1923 to 1951 in China, teaching mathematics at Huachung College, where he was also treasurer. Huachung College, Mr. Coe tells us, is near the historic Burma Road; during World War II it furnished asylum for war refugees. Before coming to Spelman in 1954, Mr. Coe taught mathematics at Christchurch school, a private Episcopal school in Virginia.



Mr. John L. Coe



Mrs. Elizabeth Bolden, bookkeeper, and Mrs. Pauline Martin, cashier, assist Mr. Coe in the Treasurer's Office.



DIRECTOR OF RELIGIOUS LIFE

The Reverend Warren Scott came to Atlanta three years ago as Episcopal Chaplain to the Atlanta University Center; he is also Director of Canterbury House. This year the Reverend Mr. Scott is serving as Director of Religious Services at Spelman in the absence of the regular college minister, the Reverend Norman Rates, who is studying at Yale.

Before coming to Spelman, Father Scott was Assistant Priest at St. Philip's Church, New York City. He also taught religion and philosophy at Bennett College and has served as Secretary for Overseas Students with the Christian Movement of Great Britain.

ALUMNAE OFFICE

Mrs. Ernestine Brazeal, alumnae secretary, probably knows more about the history of Spelman than any other person; for it is she who keeps the records of all alumnae. Mrs. Brazeal is frequently to be seen on the campus accompanied by a photographer, hurrying to catch the gleam of new fallen snow on tree branches, or pointing out new beauties in early spring. Mrs. Brazeal is the wife of the Academic Dean at Morehouse; their marriage is symbolic of the long standing relationship that exists between Morehouse and Spelman Colleges.





Mrs. M. H. Mickelbury

Mrs. Mexico Mickelbury, Librarian, has been at Spelman for fourteen years. She is a member of Delta Sigma Theta sorority and of Jack and Jill, Inc.; she is vice president of the Episcopal Church Women at St. Paul's Church, and she works with the March of Dimes each year. She is interested in the fine arts, and serves as advisor to the library club.

LIBRARY

Miss Hulda Wilson, Assistant Librarian, has been at Spelman for four years. Her hobbies are bowling, swimming, and tennis. She likes semi-classical music and is a jazz enthusiast.



Mrs. Mickelbury and Miss Wilson are shown with a student library assistant.



Did you ever wonder about all the printed matter that is necessarily a part of a big organization like Spelman? One of the people responsible is Mrs. Vaughncziel Burch. Mrs. Burch is in charge of all mimeographing and multilithing of examinations, syllabi, handbooks, programs, and schedules. She also orders and dispenses supplies and serves as general secretary to the faculty.

SECRETARIES

Mrs. Marjorie Spring (from New England by way of Florida) is secretary to the Dean of Instruction. She has also taught in the English Department. An almost indispensable member of the Spelman family, she serves as advisor to the *Spelman Spotlight* and works with the *Messenger*.

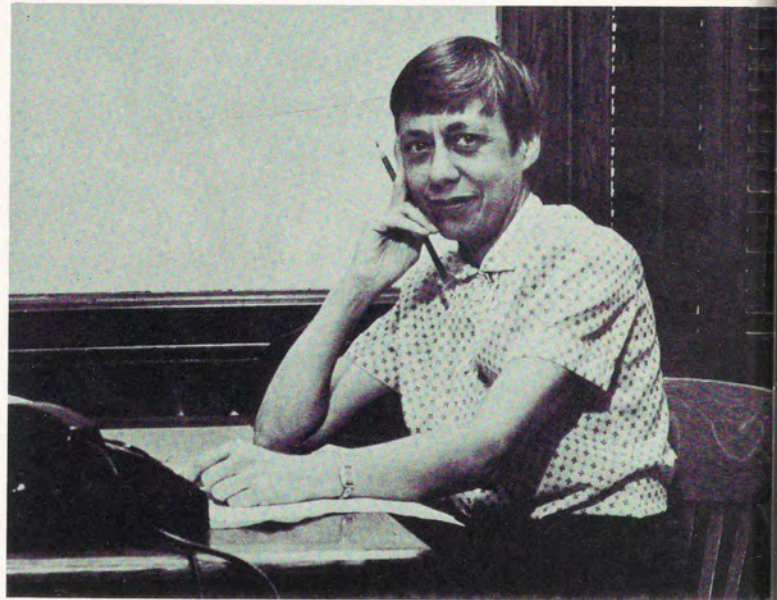

The secretary to the Dean of Women is Miss Geraldine Simmons, who comes from Goldsboro, North Carolina. Miss Simmons is a jazz enthusiast; she is also interested in creative dancing. Her other activities include bridge, swimming, and bowling.



Mrs. Zanders — Secretaries to the President — Miss Hightower

The Secretaries to the President of the college are Miss Claressa Hightower and Mrs. Jeanne H. Zanders.

Miss Hightower has worked at Spelman since 1959. She likes bowling, tennis, and dancing. She also spends leisure time reading and listening to music.

Mrs. Zanders came to Spelman in 1955. She is very fond of dogs. In her leisure time, she reads and does some creative writing.

Mrs. Esther Ware, formerly Secretary to the Superintendent of Buildings and Grounds, is Secretary to the Director of Religious Services and relief Head Resident. She is a native of Atlanta and a graduate of Morris Brown College. Mrs. Ware likes to sew.

The secretary in the Registrar's Office is Mrs. Dessa M. Johnson. She devotes most of her time to homemaking. Mrs. Johnson enjoys sewing.



Mrs. Esther Ware



Mrs. Dessa M. Johnson

THE INFIRMARY

Among the first people that the new freshmen meet are the members of the infirmiry staff. An important part of freshman week activities is the physical examination that is given to each new student. The members of the staff are Dr. Clinton Warner, college physician, Mrs. Lena Lavette and Mrs. Nettie Wise, college nurses.



HEAD RESIDENTS

Miss Susie Cunningham is spending her first year on our campus as Head Resident in Morgan Hall. Miss Cunningham collects antiques and enjoys tennis and bowling. She has traveled widely in the United States and has visited Nassau and the Bahamas.

Mrs. Magnolia Willis, a Spelman graduate, has worked at Spelman for twelve years. Mrs. Willis also teaches a class in the Spelman Sunday School. She has served as Dean of Women at Vorhees Junior College and has taught in the public schools.

The Head Resident at Morehouse South is Mrs. Aline Howard. This is her eleventh year at Spelman. She is interested in arts and crafts, an interest reflected by her attractive dormitory bulletin boards.

Mrs. K. D. McCoy has been Head Resident of Abby Hall for three years. She loves the outdoors, and spends some of her time in fishing and in growing flowers. She also writes poetry and keeps up with the latest women's fashions. She has traveled extensively in the United States and Europe.

Mrs. M. L. Lennon is Assistant Head Resident at Abby Hall. This is her first year at Spelman. In addition to her responsibilities on this campus, she is also a student at Atlanta University.

Miss Ruby Taylor, head resident of Morehouse North Dormitory, works actively with the Mid-Week Council. Quiet and reserved, but with a sly sense of humor, Miss Taylor is interested in many areas of religious endeavor, such as religious drama and Christian organizational activity.

Mrs. Mary Moffitt, formerly at Morehouse North, now serves as relief Head Resident.



Miss Cunningham of Morgan Hall, Mrs. K. D. McCoy of Abby Hall and Mrs. Magnolia Willis of Packard Hall compare notes in the lounge of Abby Hall.



DINING HALL

This marks the second year that Mr. Richard Mann has managed the dining room. That the meals are good all will agree. We are grateful to Mr. Mann and his staff for the colorful seasonal decorations and for all the additional work that he does to make our meals more enjoyable.



SNACK SHOP

The snack shop, under the management of Mrs. Grooms, is a popular spot on the campus. The snack shop is frequented by campus students and day students alike, as they gather to quiet the pangs of hunger and to exchange notes about the latest gripes or the men in their lives.

BUILDINGS AND GROUNDS

Mr. Wilson, Superintendent of Buildings and Grounds, and his staff are responsible for the upkeep of our beautiful campus and our dormitories. We will always remember Mr. Wilson's famous and often repeated injunction: "Don't walk on the grass!"



LAUNDRY

The laundry, under the supervision of Mr. Alonzo Gamble, does a good job of keeping our clothes clean and white. If you encounter a Spelman girl wearing a freshly starched and beautifully ironed blouse, the chances are good that the laundry staff is responsible.



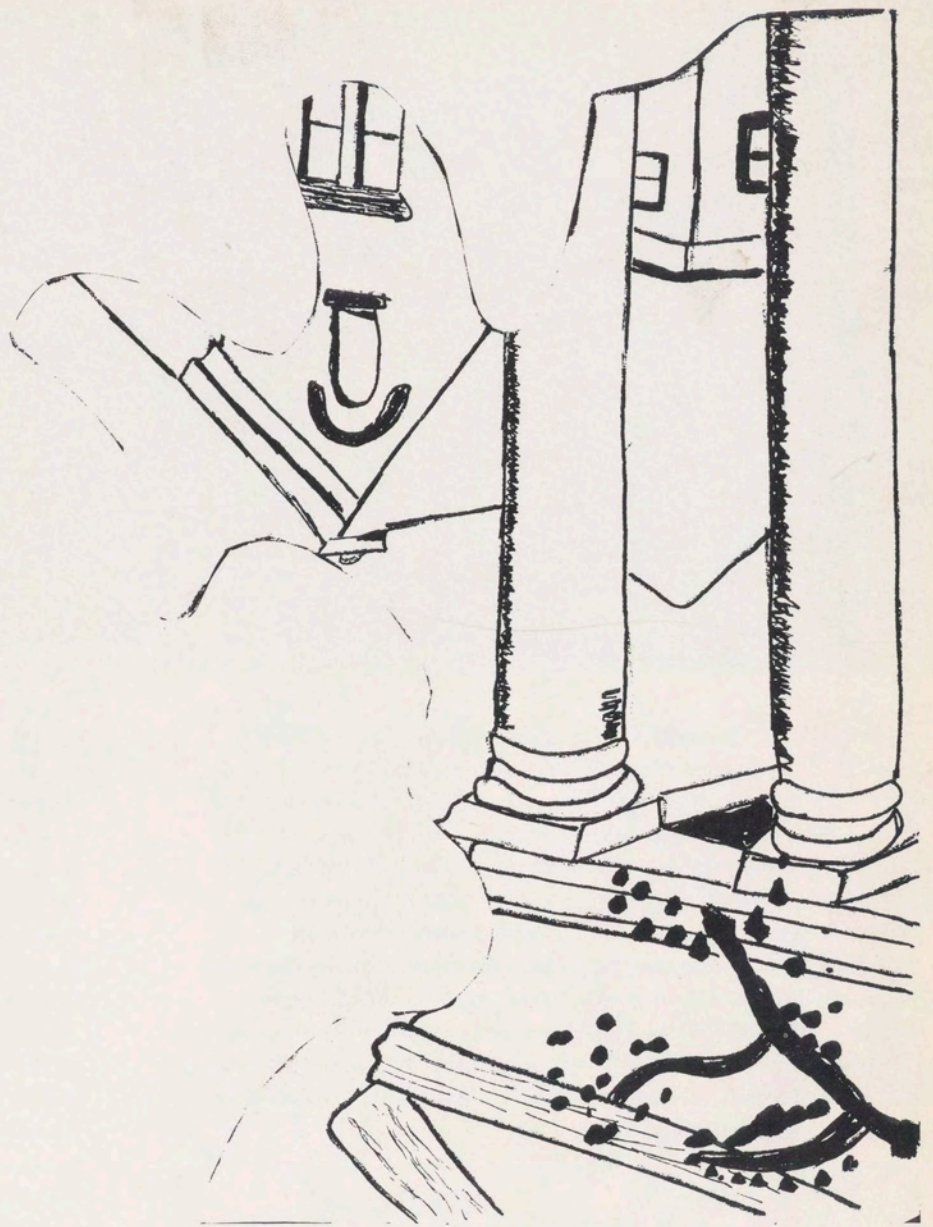

FACULTY



DEPARTMENT OF ART

Instructors in the Department of Art are Mr. Edwin Cerney and Mrs. Jenelsie Holloway.

Mr. Cerney has exhibited in the Mead Paper Show, the Stanford Art Exhibition, and several Atlanta University exhibitions. He has traveled extensively in the United States and abroad. A member of the American Friends Society, Mr. Cerney is much concerned with world peace and with the southern student movement. He lectures for the adult program at Oglethorpe University.

Mrs. Holloway belongs to the Art Students League and the National Conference of Artists. She has exhibited at the following shows: the Annual Chicago Artists Show, the San Antonio Annual Outdoor Art Show, the Piedmont Park Art Festival, and Atlanta University exhibitions. Mrs. Holloway combines her interest in art with her interest in civil rights by encouraging Negro artists to enter local and state exhibitions. Mrs. Holloway is generous in helping with decorations for dances and other campus occasions.

The Art Department is located on the ground floor of beautiful Laura Spelman Rockefeller Hall.



MUSIC DEPARTMENT



Mr. Willis Laurence James is chairman of the Music Department. He directs the Atlanta-Morehouse-Spelman Chorus and the Spelman Glee Club. Mr. James has made arrangements of many Negro spirituals. Among these is "Going Home," one of the best loved numbers in the repertoire for the Christmas Carol Concert. He has spoken extensively on jazz, and for several summers he has lectured at Tanglewood, the Massachusetts colony for jazz artists.

This is the eighth year that Mrs. Joyce Finch Johnson has been a member of the Spelman College Music Department. Mrs. Johnson plays the organ at chapel and vespers. When asked about her hobbies, she stated that her vocation is her avocation. She is a member of the Pi Kappa Lambda Honorary Music Society.

Dr. Grace Boggs has been on the faculty for four years. A native of Charlottesville, Virginia, she now lives in Atlanta. Dr. Boggs teaches music theory and appreciation and plays the piano at chapel and at vespers. Her favorite composer is Brahms. Dr. Boggs has a green thumb—she loves gardening.

Mr. Alan L. Kagan has charge of the Spelman orchestra; he also teaches theory and gives lessons in stringed instruments. Before coming to Spelman Mr. Kagan taught at the University of California.

He has traveled in Europe as an army musician. He is a member of the American Musicological Society and of Phi Epsilon Pi. Mr. Kagan's hobbies are photography and reading.



ENGLISH DEPARTMENT

The Department of English is headed by Dr. Helen Sanders. In the seven years that she has been at Spelman, she has annually served as advisor to *Reflections* and as sponsor of the English Club. Her special interests are seventeenth and eighteenth century music, ballet, and the theatre. Wonder what her hobby is? She collects Wedgwood china.

Mrs. Millicent Jordan, instructor, has had a special interest in African art for many years. Recently she has returned to daily piano practice. Her civic and social affiliations include the Board of Directors of the Gate City Day Nursery and of the Grady Homes Community Girls' Clubs, and membership in Jack and Jill of America, Inc.

Mrs. Helen Brooks has spent twelve years as a staff member and teacher at Spelman. Presently she is teaching freshman English. Mrs. Brooks is a native of Atlanta and is an active church and club worker. Her hobbies include reading and sewing.



Mrs. Edwin Cerney is an active member of the Women's International League for Peace and Freedom. She is also a member of the Religious Society of Friends at the Quaker House here in Atlanta. Mrs. Cerney was one of the 1,200 Quakers who kept vigil around the Pentagon from November 12 to 14 in an appeal for disarmament.

Dr. Renate Wolf, who has been a member of the English Department for three years, has succeeded Dr. Howard Zinn as coordinator of this year's exchange program. Dr. Wolf enjoys swimming, hiking, reading, and writing as means of relaxation. Her small son, Julius, is the darling of the campus.

Dr. Richard K. Barksdale (not pictured), exchange professor of English, has taught at Spelman since 1958. His interests are creative writing and music. He has published numerous articles in professional journals. Dr. Barksdale enjoys tennis.

LANGUAGE DEPARTMENT

Miss Camilla Howard, teacher of Spanish, has completed all of her course requirements for the Ph. D. degree. Señorita Howard (as we affectionately call her) has studied French at Grenoble and Spanish at Santander, Spain; Columbia University; and the University of Mexico. Miss Howard has also studied German. Her activities include sewing, reading, and attending concerts and plays.

"Everything French" interests Mrs. W. G. Thomas; her reading and all her cultural activities reflect this truth. Even her dog, Lea, has a French name and understands nothing but French.

Mrs. Thomas has traveled extensively; for four consecutive summers she has motored over most of Western Europe in a Renault Dauphine.

Mrs. Claire Haac also teaches French. She lived in France for two years and has studied at the Sorbonne. Currently, Mrs. Haac is learning Russian. In her spare time she collects reproductions of paintings and attends as many art exhibitions as possible.



DEPARTMENT OF SPEECH AND DRAMA



Dr. J. Preston Cochran teaches theater courses and directs amateur productions in the Atlanta University Center. He finds little time for anything but the theater, but he likes dancing and plays tennis. He also collects photographs.

"J. P.," as he is familiarly addressed by many of his students, has traveled in France and Germany, and extensively over the



and eighteenth century French dramatic criticism from Western Reserve University. He directs the Atlanta University Summer Theater and the Atlanta-Morehouse-Spelman Players. Dr. Burroughs is interested in all phases of the theater, but especially in costume designing. He has traveled extensively in France, the West Indies, and Mexico. Dr. Burroughs is an excellent cook and a connoisseur of fine foods.

United States. He entered college as a pre-medical student; during his junior year he became interested in the theater. While studying at the University of Iowa Dr. Cochran played leading roles in productions of *Othello* and *The Emperor Jones*.

Dr. Baldwin Burroughs heads the department of Speech and Drama. Recently he received his doctorate in seventeenth



Standing, Left to Right: Mr. R. E. Widdows, Dr. B. F. Smith, and Mr. J. Q. Caruthers. Sitting: Mrs. Sadie Allen and Miss Rosalyn Mitchell.

BIOLOGY DEPARTMENT

Mr. J. Q. Caruthers joins the Department of Biology for the first time this year. Mr. Caruthers is a graduate of Hampton Institute and has made his home in Atlanta for the past twenty-six years. Besides the sciences, his interests include tennis and photography. Mr. Caruthers is the father of three children, one of whom is presently at Spelman.

Mr. Richard E. Widdows is also a "freshman" in the Spelman College Biology Department. Mr. Widdows has a special interest in entomology and likes to work with insects. For recreation, he likes to roller skate, ice skate, and bowl. Other interests include music and antiques.

Dr. Barnett F. Smith, Chairman of the Biology Department, is a graduate of Morehouse College, Atlanta University, and the University of Wisconsin. Dr. Smith joined the Spelman College faculty in 1945. He was appointed Chairman of the Biology Department in 1960. Dr. Smith spends much of his time in biological research.

Mrs. Sadie Allen is a Spelman graduate—a member of the class of '41. She also taught at the college in 1943. "After a

long absence," reports Mrs. Allen, "I am just getting back into the trend of things." The years between, she spent as a dedicated homemaker, which is her main interest outside the classroom.

Miss Rosalyn Mitchell, a 1958 Spelman graduate, is a native of Madison, Georgia. She joined the Biology Department in 1960. Miss Mitchell collects sea shells as a hobby.



HOME ECONOMICS DEPARTMENT

Mrs. Freddye Henderson, home economics instructor and one of the most charming and well dressed women on our campus, is in constant demand as a fashion expert. She and her husband jointly operate the Henderson Travel Agency.

Miss Gladys Cooper, head of the Department of Home Economics, has taught at Spelman for six years. Miss Cooper was a Fulbright scholar at London University in 1953 and 1954. She has also visited Mexico and Haiti. She is a member of the Great Books discussion program. She is a member of the American Home Economics Association and Sigma Xi.



Dr. Georgia Smith

August 28, 1909

May 6, 1961

MATHEMATICS DEPARTMENT

Mrs. Georgia Smith, head of the Mathematics Department, has taught at Spelman since 1945. Mrs. Smith earned her doctorate in mathematics last year. She belongs to Phi Beta Kappa.

For Miss Gladys Thomas, instructor in mathematics, this is her second year in the role of teacher at her alma mater. Miss Thomas belongs to the American Teachers Association and the Mathematics Society. Her home is in Atlanta, Georgia.

CHEMISTRY DEPARTMENT

Mr. X. L. Neal has taught chemistry at Spelman for fourteen years. His favorite sport is golf. He is a member of the Sunday School Council at Spelman and an active member of Friendship Baptist Church.

Mr. Etim A. Essien (not pictured) is a chemistry teacher with a great interest in philosophy. His home is Nigeria, West Africa, and he is a member of the African Students Union.





PHYSICAL EDUCATION DEPARTMENT

The Chairman of the Department of Physical Education is Miss Nellie Randall (not pictured), a native of Arkadelphia, Arkansas (population 7,000). She has traveled widely over the United States and has visited Canada. Miss Randall's major interest outside of physical education is cake baking—German chocolate is her specialty. She also plays golf and has won trophies in several golf tournaments.

Miss Marguerite Simon is a teacher of bowling, tennis, and body mechanics. Besides the field of physical education, she is interested in biology. She teaches a class in the Spelman Sunday School and is very active in the Missionary Society of her church. Softspoken and gentle, Miss Simon exemplifies the fundamental Christian virtues. Her hobby is leathercraft, and she also likes to make jewelry.

Miss Margaret Howard, instructor in physical education, began teaching at Spelman in September, 1960. Activities

which claim Miss Howard's leisure time are painting, music, modern dance, figure skating, crafts and "all sports."

Miss Gloria A. Starks teaches swimming. She is a Spelman graduate and has been a member of the Physical Education Department since 1952, with the exception of a two-year absence, 1956-1958. Miss Starks is the sponsor of the senior class and the Swimming Club. Her hobbies are sewing and crafts.

Miss Starks spent three years in Okinawa as Director of Service Clubs for the United States Air Force.

Mrs. Hildegard Bennett, ballet instructor, has had an interesting experience as a teacher and as a dancer. She is a member of the faculty at Spelman and the Atlanta School of Ballet. She also teaches ballet classes for the children of the Spelman faculty members. Mrs. Bennett has produced musicals for several charitable organizations.



Miss Howard and a class in modern dance.

SOCIAL SCIENCE DEPARTMENT



Mrs. Margaret N. Curry heads the Department of Social Science this year in the absence of Dr. Zinn. Mrs. Curry has worked at Spelman since 1925. Her interests, other than her regular work, are cooking and architecture; and her hobbies are bridge and reading. Mrs. Curry is a member of Delta Sigma Theta, the Atlanta Spelman Club, the Atlanta Urban League, the Steering Committee of the United Appeals Campaign, and the Atlanta Citizens Committee for the United Negro College Fund.

Mrs. Elizabeth Macomson teaches history and geography and has been at Spelman for twenty-two years. Her pet proj-

ect is the March of Dimes, and she has served as Chairman of the Mothers' March in Atlanta for several years. Mrs. Macomson has attended the Traphagen School of Fashion Design.

Dr. C. A. Bacote, an exchange professor from Atlanta University, teaches courses in American History. Dr. Bacote spends much of his time in historical research. He is a member of the editorial board of the *Journal of Negro History* and has published articles in that journal as well as in the *Journal of Negro Education*, the *Journal of Southern History*, *Crisis*, and *Phylon*.



Dr. Bacote has been twice honored as "Citizen of the Year"—once by the Omega Psi Phi Fraternity and once by the Twenty-Seven Club. Recently, he was elected to the Fulton County Democratic Executive Committee; he is one of the first two Negroes ever elected from Atlanta. Dr. Bacote has been instrumental in the promotion of Negro registration and voting in Fulton County.

Dr. J. Conrad Meyer, John Hay Whitney Fellow, is spending his first year at Spelman College; his specialty is American colonial history. Dr. Meyer has taught at Harvard College, Goshen College, Simmons College, and Western Reserve University. Dr. Meyer has traveled in Western Europe and widely in the United States.

Dr. E. B. Williams, exchange professor of economics, is a sports enthusiast. When he was a student at Morehouse College, he earned his letter in basketball. He also enjoys progressive jazz. Frequently, he attends workshops for economics teachers; this past summer he attended a seminar on recent developments in applied economics at the University of Chicago.

Mrs. Lois B. Moreland teaches courses in social

science. Before coming to Spelman, Mrs. Moreland served as Research Aide to United States Senator Vance Hartke. She also has been: Legal Advisor, American Law Division, the Legislative Reference Service of the Library of Congress; instructor in social science at Howard University; and Southeastern Regional Field Secretary of the N A A C P. Whenever her young daughter, Lisa, and school work permit, Mrs. Moreland works with varied civic pursuits.





Dean Oran W. Eagleson is Chairman of the Department of Education and Psychology.

Mrs. B. E. Williams is a teacher of education and coordinator of the Spelman teacher education program. She is also supervisor of the campus post office. She is the wife of Dr. E. B. Williams, exchange professor from Morehouse.

Mrs. Selma Richardson, teacher of education, has been educational director of the nursery school for eight years. She is a member of Alpha Kappa Alpha sorority and the Y.W.C.A. She has visited Mexico, Japan, England, Germany, Italy and Switzerland.

Miss B. LaConyca Butler is a Spelman graduate who teaches psychology and coordinates the freshman orientation program. Her hobbies include singing, playing the piano, listening to music, sewing and reading.

Mrs. B. S. Williams is in her first year as a member of the Spelman faculty. Mrs. Williams is a member of the Friendship Baptist Choir, the NAACP, the Delta Sigma Theta Sorority. She also is married to a Morehouse professor, the Reverend Dr. Samuel Williams, pastor of Friendship Baptist Church. Her leisure time is spent in reading novels.

DEPARTMENT OF EDUCATION AND PSYCHOLOGY



Mrs. Christine King Farris is the supervisor of the Spelman remedial reading program. Besides her regular teaching duties, Mrs. Farris belongs to the NAACP and is very active in her church, Ebenezer Baptist, where her father and brother, Martin Luther King and Martin Luther King, Jr., are co-pastors. She enjoys sewing.



RELIGION



Dr. Lester Bellwood has taught in the Atlanta University Center for six years, although this is his first year at Spelman. He is the editor of the Interdenominational Theological Seminary publication, *The Center*. Dr. Bellwood loves to paint, but stresses the fact that he "is only an amateur." He is working on his second doctorate, this one in psychology.

Dr. William Roosa is an exchange professor from the Interdenominational Theological Center. He is currently teaching courses in religion on our campus.

PHILOSOPHY

Mr. H. H. Brimmer is at present doing work toward his doctorate at Emory University. Mr. Brimmer is a member of Phi Beta Kappa and Phi Sigma Iota fraternities, the Georgia Philosophical Association, and the Metaphysical Society of America.

Mr. Bowman Clarke is presently working on a research project at Emory University: *The Application of Symbolic Logic to Theology*. He enjoys all of the fine arts, especially the theater and music.





THE SPELMAN COLLEGE NURSERY

The Spelman College Nursery, directed by Mrs. Harry V. Richardson, is a bright spot on our campus. Housed on the first floor of Chadwick Hall, the nursery provides a semi-scholastic atmosphere for pre-school children and serves as a place to observe for those students enrolled in child study courses.





SENIORS

Miss Gloria Starks
SENIOR CLASS SPONSOR



SENIOR CLASS OFFICERS

President.....Gwendolyn Ponder
Vice President.....Faith Y. Neal
Secretary.....Lula M. Garrett
Treasurer.....Carolyn Stinson



MAMIE E. ADAMS
Major: Social Science
Minor: Secondary Education
 Vice-President, Freshman
 Class; YWCA Cabinet;
 NAACP; Social Science Club;
 Library Club.

BARBARA J. ARRINGTON
Major: Sociology
Minor: Elementary Education
 Granddaughters Club; Social
 Science Club; Spanish Club.

GLORIA DEAN BANKS
Major: Art
Minor: Elementary Education
 Dormitory Council; Yearbook
 Staff; Granddaughters Club;
 Glee Club; Spanish Club.

FLORIS L. BARNETT
Major: Social Science
Minor: Secondary Education
 May Sherer MacGregor
 Award; Exchange Student;
 President, Pre-Alumnae Coun-
 cil; Yearbook Staff; Glee Club.

JUANITA BAZZELLE
Major: Psychology
Minor: Elementary Education
 Psychology Club; YWCA.

MARCIA J. BEAVERS
Major: Psychology
Minor: Elementary Education
 Maroon and White Court;
 Kappa Alpha Psi Court; Judi-
 ciary Board; AMS Players;
 Yearbook Staff.

EVELYN S. BENNETT
Major: Psychology
Minor: Speech and Drama
 AMS Players; Glee Club; Psy-
 chology Club; Dance Club.

MARY CLYDE BENNETT
Major: Home Economics
Minor: Secondary Education
 Senior Counselor; Yearbook
 Staff; President, Home Eco-
 nomics Club.





ESTHER MAE BENTON

Major: Psychology
Minors: Social Science,
Elementary Education
Who's Who; Ludie Andrews
Award; Vice-President, Pre-
Alumnae Council; Religious
Life Committee; Dormitory
Council.



SHIRLEY B. BERRY

Major: English
Minors: French,
Secondary Education
Senior Counselor; Yearbook
Staff; English Club.



ANNIE RUTH BORDERS

Major: Physical Education
Minors: Biology,
Related Sciences
Ludie Andrews Award; Treas-
urer, SSGA; President, Junior
Class; Cheerleader; Yearbook
Staff.



VIRGINIA C. BROWN

Major: Psychology
Minor: Biology
Vice-President, NAACP; AMS
Chorus; Glee Club; Grand-
daughters Club; Swimming
Club.

TANYA M. CARSWELL

Major: Art
Minor: Elementary Education
Spanish Club; Art Club.

GERTRUDE CLARK

Major: Psychology
Minor: Elementary Education
Miss Maroon and White; Pre-
Alumnae Council; Yearbook
Staff.





JACQUELINE
CLEVELAND
Major: Social Science
Minor: Elementary Education
Spanish Club; Day Students
Organization.

BENNIE PHELPS COST
Major: English
Minor: Secondary Education
Day Students Organization;
English Club.

OLIVIA A. COTTON
Major: Art
Minor: Elementary Education
Day Students Organization;
Social Science Club.

MARY JANE CREW
Major: Music
Minor: Secondary Education
AMS Chorus; Glee Club;
Morehouse Chapel Choir;
Granddaughters Club.

BETTE ANN DAVIS
Major: Biology
Minor: Secondary Education
Amy A. Chadwick Award;
President, Biology Club;
Granddaughters Club; Glee
Club.

ANN E. DAY
Major: Psychology
Minor: Elementary Education
YWCA; NAACP; Grand-
daughters Club; Psychology
Club.

JOAN BLONDELL DIXON
Major: Psychology
Minor: Elementary Education
Alpha Phi Alpha Court;
YMCA Court; Religious Life
Committee; Yearbook Staff;
Spotlight Staff.

MARGIE DURRAH
Major: English
Minor: History
Exchange Student; Yearbook
Staff; President, English Club;
Social Science Club.





THEORIA Y. EVANS
Major: Social Science
Minor: Elementary Education
 NAACP; Granddaughters Club; Social Science Club; Library Club.



MYRTLE V. EZZARD
Major: Art
Minor: Education
 Yearbook Staff; Art Club; Cheerleader.



GWENDOLYN Y. FERRELL
Major: Psychology
Minor: Elementary Education
 Miss Maroon and White; AMS Chorus; Glee Club; Morehouse Chapel Choir; Yearbook Staff.



IDELLA REBECCA FOSTER
Major: Social Science
Minor: Secondary Education
 Yearbook Staff; NAACP; Library Club; French Club; Home Economics Club.

WILLIE MAE GARDNER
Major: English
Minor: Secondary Education
 Who's Who; Exchange Student; J. Louise Fowler Scholarship; House Council; Yearbook Staff.

LULA MAUD GARRETT
Major: Social Science
Minor: Elementary Education
 Vice-President, Junior Class; Vice-President, Day Students Organization; Dormitory Council; Spotlight Staff; Yearbook Staff.

GWENDOLYN GREENE
Major: Psychology
Minor: Elementary Education
 AMS Players; Vice-President, Library Club; Yearbook Staff; Spotlight Staff; Psychology Club.

ANN AMELIA GRIMES
Major: Mathematics
Minor: Secondary Education
 Yearbook Staff; Usherette; Spanish Club; Library Club; Mathematics Club.





JANICE RITA HAWKINS
Major: Social Science
Minor: Elementary Education
 Social Science Club; Spanish Club.

ELEANOR HAYWOOD
Major: English
Minor: Secondary Education
 Glee Club; Spanish Club.



ELEANOR LEA HINES
Major: Music
Minor: Secondary Education
 AMS Chorus; Glee Club; Spotlight Staff; Sunday School Choir; Yearbook Staff.

ALLIENE HORNE
Major: Music
Minor: Secondary Education
 AMS Chorus; Glee Club; Orchestra; Day Students Organization.

BETTY J. HOUSTON
Major: Social Science
Minor: Elementary Education
 Social Science Club; Day Students Organization.

EVELYN REDDICK HOWARD
Major: Psychology
Minor: Elementary Education
 Day Students Organization.

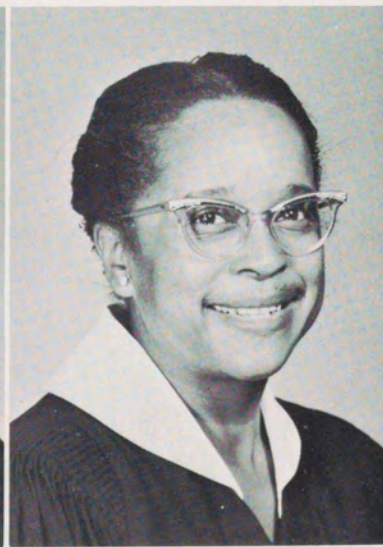



ELIZABETH I. HOWZE
Major: Political Science
Minor: Economics
 AMS Players; Judiciary Board;
 Social Science Club.



PATRICIA E. INGERSOLL
Major: Art
Minor: Elementary Education
 Art Club; Spanish Club.



EMMIE J. JACKSON
Major: Social Science
Minor: Elementary Education
 Yearbook Staff; Social Science
 Club; Spanish Club.



LUCILLE JENNINGS
Major: Social Science
Minor: Elementary Education
 Day Students Organization.

DESIREE E. JETT
Major: Mathematics
Minor: Biology
 Phi Delta Phi French Honor
 Society; AMS Players; Grand-
 daughters Club; Yearbook
 Staff; Mathematics Club.

DELORES HILL JOHNSON
Major: Home Economics
Minor: Secondary Education
 Home Economics Club; Day
 Students Organization.





DELORIS A. JONES

Major: Art
Minor: Elementary Education
Glee Club; Spanish Club;
Dormitory Council; Yearbook
Staff.



MARTHA B. JONES

Major: Social Science
Minor: Elementary Education
Spanish Club; Social Science
Club.



OVELLA MAE JONES

Major: Art
Minor: Elementary Education
AMS Chorus; Glee Club;
Budget Board; Art Club; Year-
book Staff.



MADELYN ESTELLA
KING

Major: Biology
Minor: Secondary Education
Biology Club; Home Econom-
ics Club.

GWENDOLYN LAWSON

Major: Music
Minor: Education
Glee Club; AMS Chorus.

ROSE MARY LEVANT

Major: Psychology
Minor: Elementary Education
Spanish Club; Library Club;
Psychology Club.

EVA MATHILDE LOWE

Major: Sociology
Minor: English
Who's Who; Alpha Kappa
Delta Sociological Honor So-
ciety; Maroon and White
Court; Social Science Club;
English Club.

BARBARA ANN McCALL

Major: Social Science
Minor: Elementary Education
AMS Players; Glee Club; So-
cial Science Club; Spanish
Club.





**GWENDOLYN
MIDDLEBROOKS**
Major: Physical Education
Minor: Related Sciences
Physical Education Club;
Dance Club; Swimming Club;
Cheerleader.



RUTH MORGAN
Major: Social Science
Minor: Elementary Education
Glee Club; Social Science
Club; NAACP.



FAITH YVONNE NEAL
Major: English
Minor: Secondary Education
AMS Players; Senior Counse-
lor; Vice-President, Senior
Class; Granddaughters Club;
Yearbook Staff.



LOWVINCY O'NEAL
Major: Social Science
Minor: Secondary Education
Spanish Club; Social Science
Club; Library Club.

LOIS N. PEEPLES
Major: French
Minor: Secondary Education
Phi Delta Phi French Honor
Society; AMS Chorus; Glee
Club; French Club; Library
Club.

RUBY DEAN PITTS
Major: Social Science
Minor: Secondary Education
Pre-Alumnae Council; AMS
Players; House Council;
NAACP; Social Science Club.

GWENDOLYN D. PONDER
Major: Mathematics
Minors: Biology,
Secondary Education
Who's Who; Exchange Stu-
dent; President, Senior Class;
Mathematics Club; President,
Day Students Organization.

BARBARA J. PRICE
Major: Social Science
Minor: Secondary Education
Granddaughters Club; Social
Science Club; Spanish Club;
Library Club.





JEANNETTE L. REID

Major: Psychology
Minors: Mathematics,
Secondary Education,
Student Council; Mathematics
Club; Social Science Club;
Psychology Club; Library Club.



LOLA VERONA ROBERTS

Major: Psychology
Minor: Elementary Education
AMS Players; Canterbury As-
sociation; Yearbook Staff; Pres-
ident, Library Club; Psychology
Club.



DORIS L. SHELBY

Major: Social Science
Minor: Secondary Education
Granddaughters Club; Social
Science Club; Mathematics
Club; Home Economics Club;
Library Club.

**ANNIE MERITA
SIMMONS**

Major: Psychology
Minor: Elementary Education
Psychology Club; Spanish Club.

BERTHA M. SINGLETON

Major: Social Science
Minor: Sociology
AMS Players; NAACP; Year-
book Staff; Spotlight Staff;
Social Science Club.

JEANETTE SMITH

Major: Home Economics
Minor: Secondary Education
AMS Players; Pre-Alumnae
Council; Usherette; Home
Economics Club; Library
Club.





MARVA FAYE SMITH

Major: Music

Minor: Education

AMS Chorus; Glee Club;
Yearbook Staff; Spanish Club;
Morehouse Chapel Choir.



DELORES B. STEPHENS

Major: English

Minor: History

Merrill Scholar; Who's Who;
English Club.



CAROLYN NADEAN
STINSON

Major: Home Economics

Minor: Elementary Education
Pre-Alumnae Council; Super-
intendent, Sunday School;
Budget Board; Home Econom-
ics Club.



HERSCHELLE SULLIVAN

Major: Social Science

Minor: French

Merrill Scholar; Who's Who;
President, SSGA; Vice-Presi-
dent, SSGA; French Club.

ADELAIDE LENORA
TAITT

Major: Psychology

Minor: Social Science

Lucinda Hayes Award; Presi-
dent, YWCA; President, Can-
terbury Association; AMS
Players; Glee Club.

MYRA LOUISE TAYLOR

Major: Social Science

Minor: Art

President, Freshman and Soph-
omore Classes; Thanksgiving
Rally Committee; NAACP;
Social Science Club; Yearbook
Staff.





ELEANOR J. TINNON

Major: Social Science
Minor: Secondary Education
Exchange Student; Vice President, Junior Class; Glee Club; Yearbook Staff; Social Science Club.



EMMA L. WALKER

Major: Biology
Minor: Secondary Education
Dormitory Council; AMS Chorus; Glee Club.



ANGEL STEWART WILLIAMS

Major: Home Economics
Minor: Elementary Education
Day Students Organization; Social Science Club; Spanish Club; Library Club.



ORA WILLIAMS

Major: Social Science
Minor: Secondary Education
Sunday School Council; Social Science Club; Spanish Club; Library Club.

BETTYE J. WILLIAMSON

Major: Psychology
Minor: Social Science
Psychology Club.

NORMA JUNE WILSON

Major: Psychology
Minor: History
Maroon and White Court; Who's Who; Chairman, Student Publications; Editor, Spotlight; Student Council.



LEST WE FORGET . . .

A Retrospective Glance at the Class of 1961



How we looked as humble freshmen.



Myrna Campbell,
Freshman Class Chairman



Myra Taylor, Freshman and Sophomore Class President, and friends.



How hard we tried to look sophisticated!!



How we gained weight from eating potatoes!!!

1957

1958

LEST WE FORGET . . .

1958-59

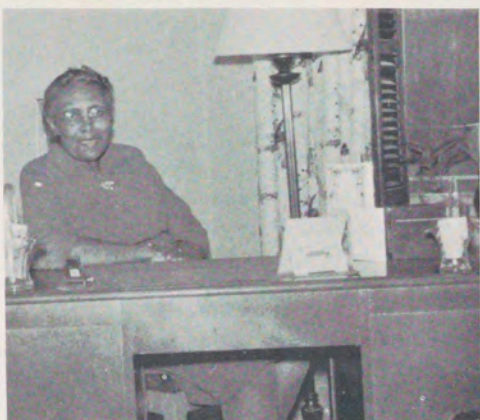

The year that some of us lived with Mrs. Howard in Morehouse South.



The Student Government retreat.



The year of the sacks and the long hemlines.



The year the Sunday School picnic was held in Redan, Georgia.



Those rare moments when the ratio was three to one.



The International Ball.



The snack shop gossip sessions.



LEST WE FORGET . . . 1959-60

How proud we were when Patricia White was chosen as a Merrill Scholar.





The week that some of us spent at Skidmore.



Those who participated in the first student exchange program . . . Eleanor Tinnon and Floris Barnett with friends at Illinois Wesleyan.



The special dates with our special fellows.



Founders Day.



The Sunday afternoon discussions in Abby Hall.



How we often paused and posed between our classes.



Our first beauty queen, Gertrude Clark, Miss Maroon and White, 1960.

LEST WE FORGET . . . 1960-61



Our second beauty queen, Gwendolyn Ferrell, Miss Maroon and White, 1961.



The infrequent spare moments.



Gwen Ponder and Margie Durrah as they clown in the dormitory at North Central.



The pajama party we had with the Barnard girls.



Our tennis "champion."



The times we should have been studying but . . .



Sundays after chapel.



JUNIORS



President, Vivien Shivers



Vice President, Anna Hankerson

JUNIOR CLASS OFFICERS

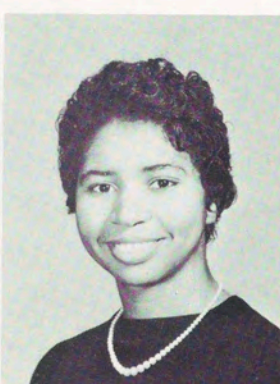

Barbara Adams
Dorothy Alexander
Lula Arney

Diane Attaway



Barbara Barnett
Patricia Battle
Elizabeth Bradshaw

Sadie Brinson





Joyce Cash

Bettye Clark
Dorothy Clayton
Henrilynn Coleman

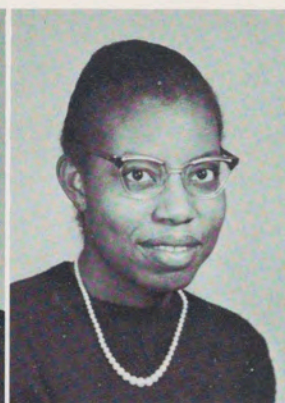

Clarella Cooke

Ruby Cuby
Merdis Davis
Clara Dodson



Mary Elizabeth Ellis

Delores Fambro
Patricia Fletcher
Thomasebor Fortson



Anna Hankerson

Alice Herring
Annette Hightower
Betty Howell



Patricia Hurd

Carol A. Jackson
Nancy Jordan
Henrietta Laster





Angelique Lewis
Gwendolyn Ann Morgan
Frances Morrow
Jacquelyn Pertilla



Joyce Pitts
Salliann Pollock
Johnnie Price
Martha Randall



Juanita R. Rhodes
Quinnette Rhodes
Delois Riggins
Minnie Riley



Miriam Robinson
Priscilla Rowe
Carolyn Searcy
Vivien Shivers



Sandra Shorter
Patricia Simon
Anita Spann
Fleta P. Thomas





Glenzy Thomas

Yvonne Tucker
Tommie Turnell
Gwendolyn Wales



Jean Wilborn

Alma Willis
Barbara Young







SOPHOMORES

SOPHOMORE CLASS OFFICERS



President, Jean Berrien; Vice-President, Margie Price.



Jacqueline Anderson
Jean Berrien
Carole E. Bessent
Joan Blache

Dorcas Boit
Bessie Boyd
Sylvia Bray
Ernestine Brazeal

Noreen Brooks
Barbara Brown
Barbara Bursey
Patricia Carter





Charlotte Cherry

Katie Coleman
Janice C. Craig
Ernestine Crawford



Harriet Crook

Bettye Darden
Bettie Durrah
Alma Edwards



Carolyn Evans

Esther Evans
Nancy Fesson
Sarah Freeman



Bettye Fuller

Cecile Ganpatsingh
Mary Gardner
Venecia P. Gardner



Gladys Gartrell

Janet Gartrell
Brenda Gibson
Vera Gilham



Patricia Guest

Gladiola Hardy
Beatrice Hargrove
Minnie Heard





Barbara Henderson
Jo Ann Henderson
Mignon Henry

Callie Herndon



Amanda Hicks
Barbara Hill
Brenda S. Hill

Amy Holley



Estrelita Holloway
Rhoda Horne
Tommie Hughes

Lessie E. Jackson



Stella James
Constance Jefferson
Margelene Jennings

Nellie Kelley



Gail King
Nelda King
Bettye Lawrence

Imo Lee



Susie Lester
Ouida McDougal
Patricia McLain

Billie Mack





Florine Mack

Barbara Martin
Victoria Martin
Loretta Mathews



Patricia Mathis

Sonya D. Mixon
Jean Monroe
Hattie Mosby



Marecia Moton

Dorothy Myers
Patricia Nicholas
Mona Rae Norman



Barbara Odom

Blondean Orbert
Angela Owen
Katherine Patten



Eula Persons

Frances Peters
Donnie Marie Pickett
Mildred Ponder



Beverly Pratt

Margie Price
Marilynn Pryce
Jennifer Ragwar





Versie Raines
Mary Ray
Mary Reid

Earline Robinson



Annie Rouse
Adye Bel Sampson
Dorothy Sampson

Katherine Scott



Hattie Shannon
Bettie Shelton
Alfreda Smith

Antonia Smith



Joyce Smith
Patricia Smith
Ruth Smith

Sammolene Smith



Naomi Springer
Doris Stephens
Jessie Stith

Henrietta Stocks



Dorothy Stovall
Marilyn Sweeting
Jeannette Tarver

Lana Taylor





Marie Thomas

Gloria Travis
Wynelle Turner
Electa Twyman



Phyllis Umstead

Bronwen Unthank
Georgene Washington
Ollie Wells



Rose Whalum

Beverly Whatley
Earnestine Wideman
Ethelyn Willis



Delma Winston

Margaret Woodard
Carolyn E. Wright







FRESHMEN



FRESHMAN CLASS

Carol Clark
President, Freshman Class

Renee Adkins
Laura Akridge
Rita Alexander
Yvonne Alford
Artie Allen



Judith Allen
Johnetta Anderson
Shirley Arnold
Elinor Atkins
Michael Barnes

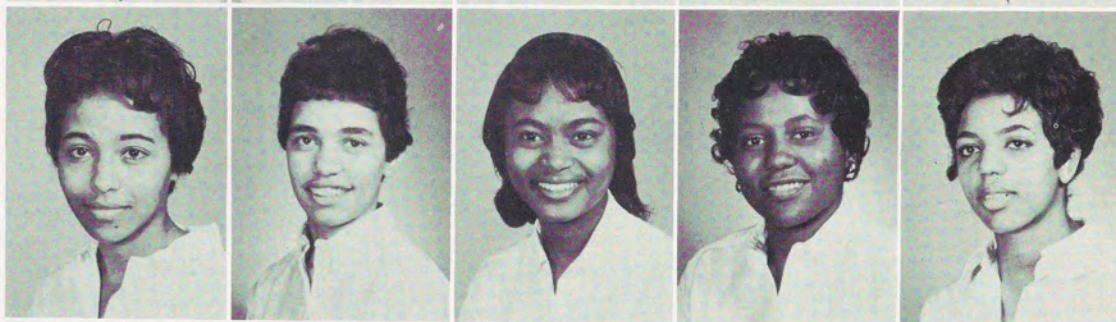

Lugenia Beasley
Sadie Beasley
Mary Bell
Anna Benjamin
Gloria Boyd



Genevieve Brazier
 Johnnie Marie Brown
 Shirley Bullard
 Olivia Campbell
 Carole Carter



Annease Chaney
 Carol Clark
 Malinda Clark
 Olivia Claxton
 Clayton Copeland



Carrie Davis
 Jacquelyn Dennis
 Deborah Dorsey
 Barbara Douglas
 Ann Jessica Drake



Gloria Dukes
 Josephine Dunbar
 Joyce Ferrell
 Jo Ann Finch
 Dorothy Foat



Carolyn Foley
 Jean Fraley
 Shirley Gay
 Betty Gibbs
 Ophelia Gilbert



Barbara Glover
 Marsha Goodwin
 Catherine Grant
 Ann Patricia Graves
 Barbara Gresham



Sandra Griffin
Jo Ann Groves
Sunny Guider
Betty Hall
LaVerne Hall

Lucy Hall
Margaret Hampton
Addie Harris
Shirley Harris
Sandra Hawkins

Joyce Hawthorne
Marshall Head
LaJoyce Henderson
Vyola Henderson
Barbara Henry

Carmen Hickson
Eleanor Hinton
Lucia Holloway
Lorna Hosein
Royalene Huff

LaVera Jackson
Louisa Jackson
Dorothy Jenkins
Mildred Jennings
Carolyn Johnson

Edna Johnson
Mary Johnson
Faye Jones
Sarah Jones
Marcelite Jordan



Bernette Joshua
Charles J. Kendrick
Jacqueline Kinsey
Gloria Knowles
Barbara Lamar



Betty Lane
Leola Laster
Runelle Lawrence
Ruth Lawrence
Barbara Lee



Earnestine Lester
Brenda London
Sharon Lundy
Gloria McCants
Kercenna McChriston



Nancy McClendon
Brenda McCoy
Ida Rose McCree
Joycelyn McKissick
Clara Manns



Henrietta Manual
Cecile Marshburn
Julia Martin
Elaine Middlebrooks
Dovie Middleton



Patricia Mims
Charlotte Mize
Myrtis Mizell
Alice Morgan
Brenda Mosby



Mary Moss
Wendolyn Murphy
Shirley Myers
Vera Norman
Jeanette O'Neal

Pearlie Orr
Edwina Palmer
Elizabeth Parnell
Georgia Perryman
Billie Pitts

Carolyn Pitts
Velma Pride
Clara Prioleau
Patricia Redding
Mary Reeder

Katie Reeves
Ridgely Renwick
Wilhelmena Richardson
Doris Roberts
Linnie Roberts

Mildred Roberts
Barbara Rogers
Constance Roseberry
Willie Sheffield
Neena Shelton

Kay Shepherd
Patricia Shuttlesworth
Donna Smith
Roberta Smith
Wenda Smith



Eddye Souders
Corrie Starr
Betty Stevens
Louisa Steward
Bettye Stokes



Leronia Stokes
Ruby Strawbridge
Norma Strickland
Patricia Tate
Miriam Tatum



Jeanne Terry
Georgianne Thomas
Jacquelyn Thomas
Windy Thompson
Lois Turner



Helen Wade
Juanita Waden
Lillie Walker
Cynthia Wallace
Barbara Warren



Alice Washington
Patricia Washington
Alvesta Waymer
Yvonne Weatherly
Geneitha Welch



Lois Weston
Clara White
Emma White
Vivian Wiggins
Eleanor Williams



Roberta Williams
 Valjean Williams
 Betty Wilson
 Lorna Wilson
 Yvonne Woodard

Delores Woodward
 Clara Young



ORGANIZATIONS



THE STUDENT COUNCIL



Miss Herschelle Sullivan, SSGA President

SPELMAN STUDENT GOVERNMENT ASSOCIATION

The officers of the SSGA, the presidents of the classes, and one representative from each class comprise the executive body of the Student Government. This council has the power to execute laws passed by the SSGA and to legislate between meetings of the SSGA.

DAY STUDENTS ORGANIZATION

This organization meets the needs of non-resident students and provides them a voice in the Student Government Association. Such an organization promotes harmony between campus and off-campus students. The president of the Day Students Organization is Alice Herring.



HOUSE COUNCIL

The House Council is composed of the presidents of all dormitories, and has the power to establish, to alter, and to enforce rules in the dormitories.

BOARD OF REVIEW

The Board of Review is composed of the Dean of Instruction, Chairman; the Dean of Women; and four other faculty or staff members who are appointed by the President of the college. Included also are members of the Student Council.

JUDICIARY BOARD

Members of this board are the Dean of Women, two faculty or staff members appointed by the President of the college, three seniors, one junior, one sophomore, and two representatives from the Dormitory Council.

The Judiciary Board has the power to render decisions and to impose penalties.



SPELMAN SPOTLIGHT STAFF

These are the people who are responsible for the publication of the student newspaper. Venecia Gardner is editor-in-chief. Mrs. Marjorie Spring serves as the advisor to the group.



REFLECTIONS STAFF

The members of the yearbook staff are shown in the publications room as they put their heads together to solve one of their many problems. Willie Mae Gardner and Eleanor Tinnon are co-editors. Dr. Helen Sanders advises the staff.



ENGLISH CLUB

The Departmental Clubs are an important adjunct to academic life at Spelman. Through activities that are primarily social, these clubs provide opportunities for students as well as faculty members to share experiences outside of the classroom. Student dis-



FRENCH CLUB

SPANISH CLUB



LIBRARY CLUB



HOME ECONOMICS CLUB

cussions, both formal and informal, movies, lectures, teas, supervised recreation, and formal gatherings are among the activities that are sponsored by the Departmental Clubs. Such activities as these broaden the perspectives of the Spelman College students.

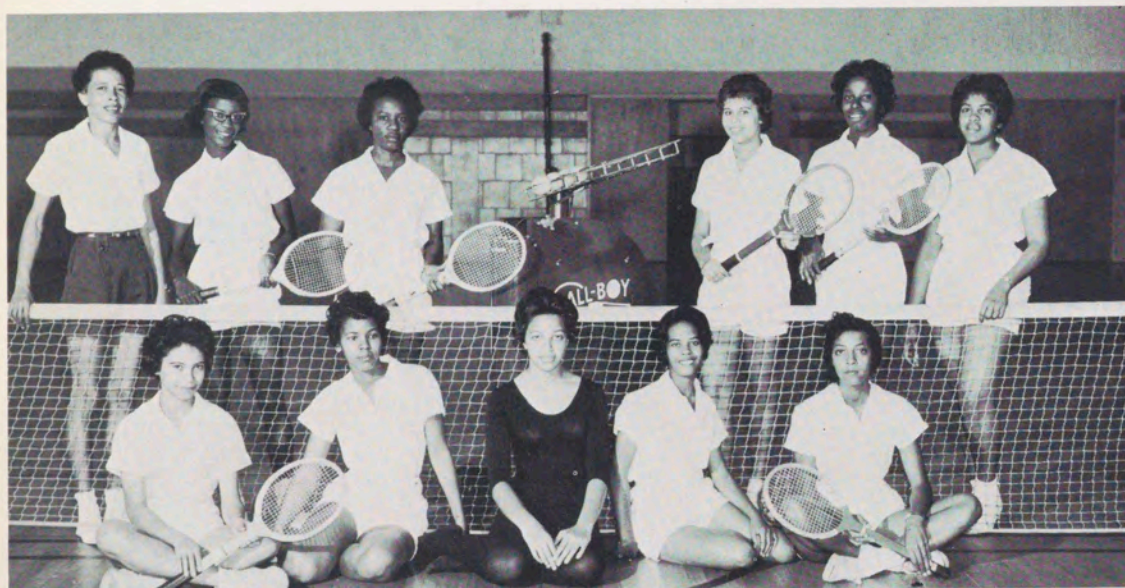

PHYSICAL EDUCATION MAJORS CLUB



BIOLOGY CLUB

MATHEMATICS CLUB





PSYCHOLOGY CLUB



SOCIAL SCIENCE CLUB

DANCE CLUB



ART CLUB





GRANDDAUGHTERS CLUB

Students are eligible for membership in this club if their grandmothers, mothers, or aunts are Spelman graduates. The purpose of the club is to study and to preserve all traditional information about Spelman and to pass on to new students the solemn promise made to Mrs. Spelman that no Spelman girl will ever bring reproach upon her name.

NAACP

This organization, recently activated on our campus, has worked with the student movement in desegregation efforts. The president is Ann Ashmore.



THE PRE-ALUMNAE COUNCIL

The Pre-Alumnae Council is an undergraduate organization affiliated with the United Negro College Fund. The president is Floris Barnett.

SUNDAY SCHOOL COUNCIL

The Sunday School Council is composed of the college minister, the Sunday school superintendent, Sunday school teachers, co-teachers, and presidents of each Sunday school class. They seek to coordinate all Sunday school activities and to promote growth in Christian faith and character. Carolyn Stinson is superintendent of the Sunday school.



YWCA

The YWCA serves to promote the spiritual growth of the students. The active members unite in the desire to realize full and creative life through a continuous growth in the knowledge of God. President is Lenora Taitt.



USHERETTES

Whether it's an early morning chapel service, the Christmas Carol Concert, Vespers, a student recital, a lecture, or a convocation, the ushers are always prompt at the door, ready with a welcoming smile. The head ushers this year are Elizabeth Bradshaw and Priscilla Rowe.



THE RELIGIOUS LIFE COMMITTEE

The Religious Life Committee plans and directs all campus religious activities. This group is in charge of Religious Emphasis Week.



THE MID-WEEK COUNCIL

THE MERRILL SCHOLARS

Each year through the generosity of Mr. Charles E. Merrill of Merrill Lynch, Pierce, Fenner, and Smith, two students are given an opportunity to spend two summers and one academic year abroad. Mr. Merrill provides full-expense scholarships for these students to live, study, and travel in countries of their choice. The students are chosen for their scholastic achievements and their contributions to extracurricular life. The young women fortunate enough to be chosen this year are Joan Andrews, a junior from Atlanta, Georgia, and Marilynn Pryce, a sophomore from Tuskegee, Alabama.



Herschelle Sullivan, 1960 Merrill Scholar, poses with two friends before the Sorbonne in Paris, France.



Patricia White and Mary Watts, Merrill scholars, 1960-61.





SUMMER STUDY

Last summer, for the first time, a Spelmanite participated in the Cross-Roads Africa Project. Carol Ann Jackson, a junior, traveled, studied, and worked in West Africa. The majority of her summer was spent in the French Cameroons. Carol Ann is shown here in Accra, Ghana, with two other participants in the project.

WHO'S WHO

Election to membership in "Who's Who Among Students in American Universities and Colleges" is an honor second only to being chosen as a Merrill Scholar. Each year, students in the junior and senior classes who have attained above-average academic records and who have made some contribution to the college community are elected members of this organization. The students elected this year are Minnie Riley, Carol Ann Jackson, Delores B. Stephens, Willie Gardner, Esther Benton, Gwendolyn Ponder, Eva Lowe, and Herschelle Sullivan.





Francine Stein, Anna Belle Winograd, Mary Villa, Marcia Fentress and Barbara Friedman are the Barnard students who visited on our campus for a week, as participants in the Spelman-Barnard exchange program.

Melvis Evans, a Spelman senior, is spending the current academic year as an exchange student at Barnard College.

EXCHANGE PROGRAMS



Priscilla Rowe, a junior, and Phyllis Umstead, a sophomore, are exchange students attending Elmira College, Elmira, New York. This is the first year that Elmira has participated in the Spelman student exchange program.



Lana Taylor, a sophomore, is an exchange student attending Carleton College in Northfield, Minnesota. Gail Parson, a junior, from Duluth, Minnesota, is Spelman's exchange student from Carleton College.

Marilyn Mireau (center) is an exchange student from Bethel College, North Newton, Kansas. Gloria Travis, a sophomore, is the Spelman exchange student attending Bethel College.





Electa Twyman as Desdemona and Joe Carter as Othello.

Scenes from Shakespeare's *Othello*. An in-the-round production by the AMS Players.



THE A-M-S PLAYERS

Andrea Perry Jackson and Betty Johnson challenge each other in *Speaking of Murder*.



A final scene in the AMS Players production of *Speaking of Murder*.



CHRISTMAS CAROL CONCERT

For twenty-seven years, the Yuletide season has been officially ushered in by the annual Christmas Carol Concert. A program of Christmas music by the Atlanta-Morehouse-Spelman Chorus and the Spelman and Morehouse glee clubs attracts people from all over Atlanta and from the surrounding communities.

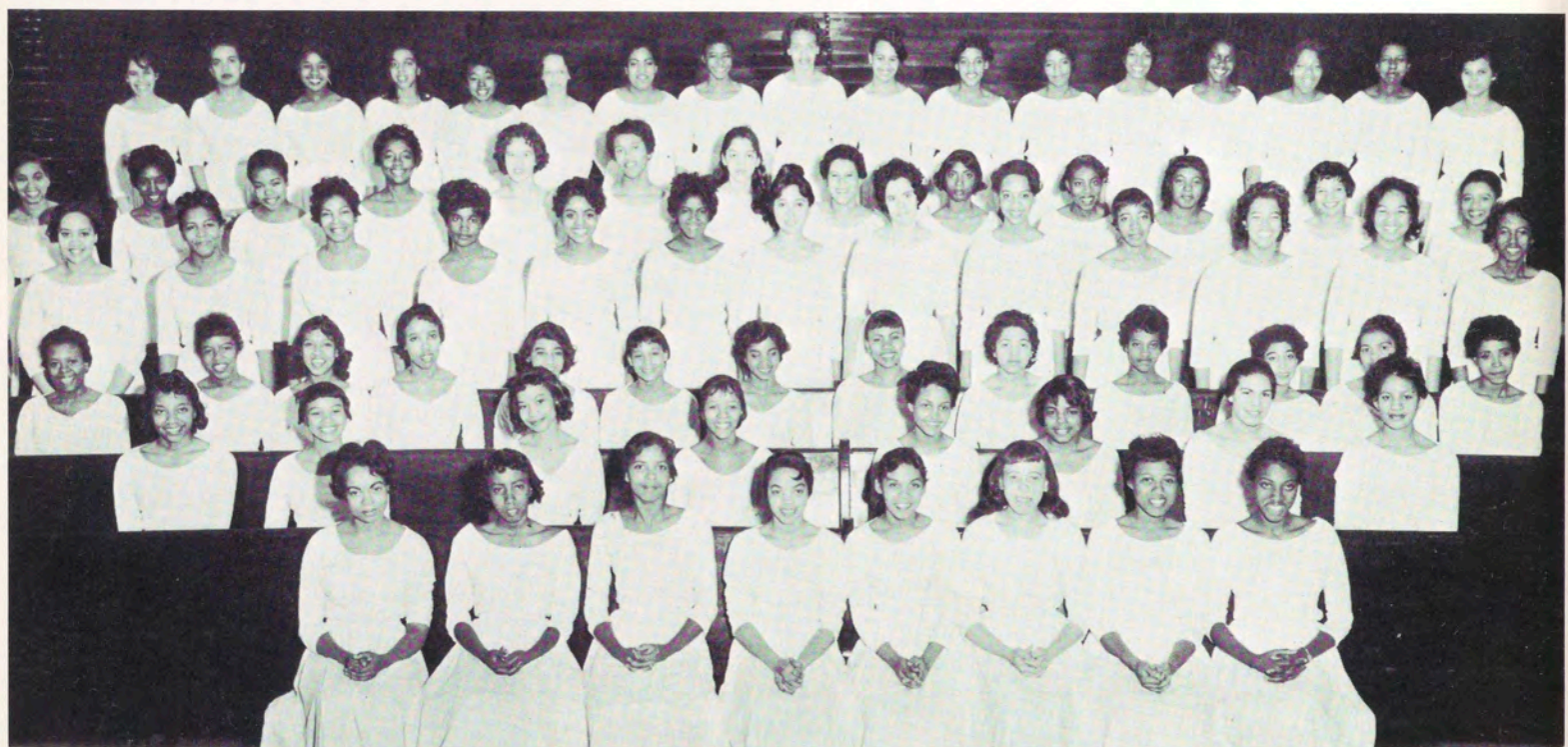

SPELMAN COLLEGE GLEE CLUB

Members of the 1959-60 Spelman College Glee Club, directed by W. L. James.

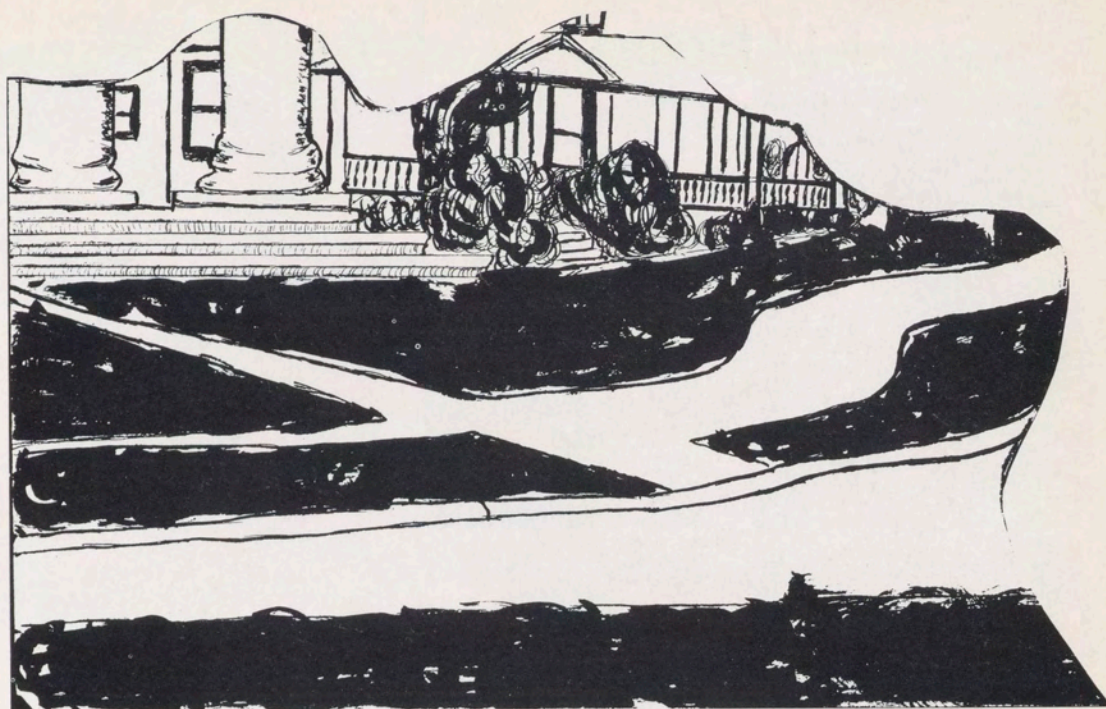

ACTIVITIES



*The
Sweethearts
Ball*





1960-61 MAROON AND WHITE COURT

First Attendant, Norma June Wilson; Miss Maroon and White, Gwendolyn Ferrell; Second Attendant, Marcia Beavers.



Miss Maroon and White receiving the football from Robert Stone, Morehouse football team captain.

FOUNDERS DAY



MEMBERS OF THE CLASS OF 1961 WEARING THEIR CAPS AND GOWNS FOR THE FIRST TIME

PART OF THE FOUNDERS DAY PROCESSION FORMED BY JUNIORS, SOPHOMORES, AND FRESHMEN

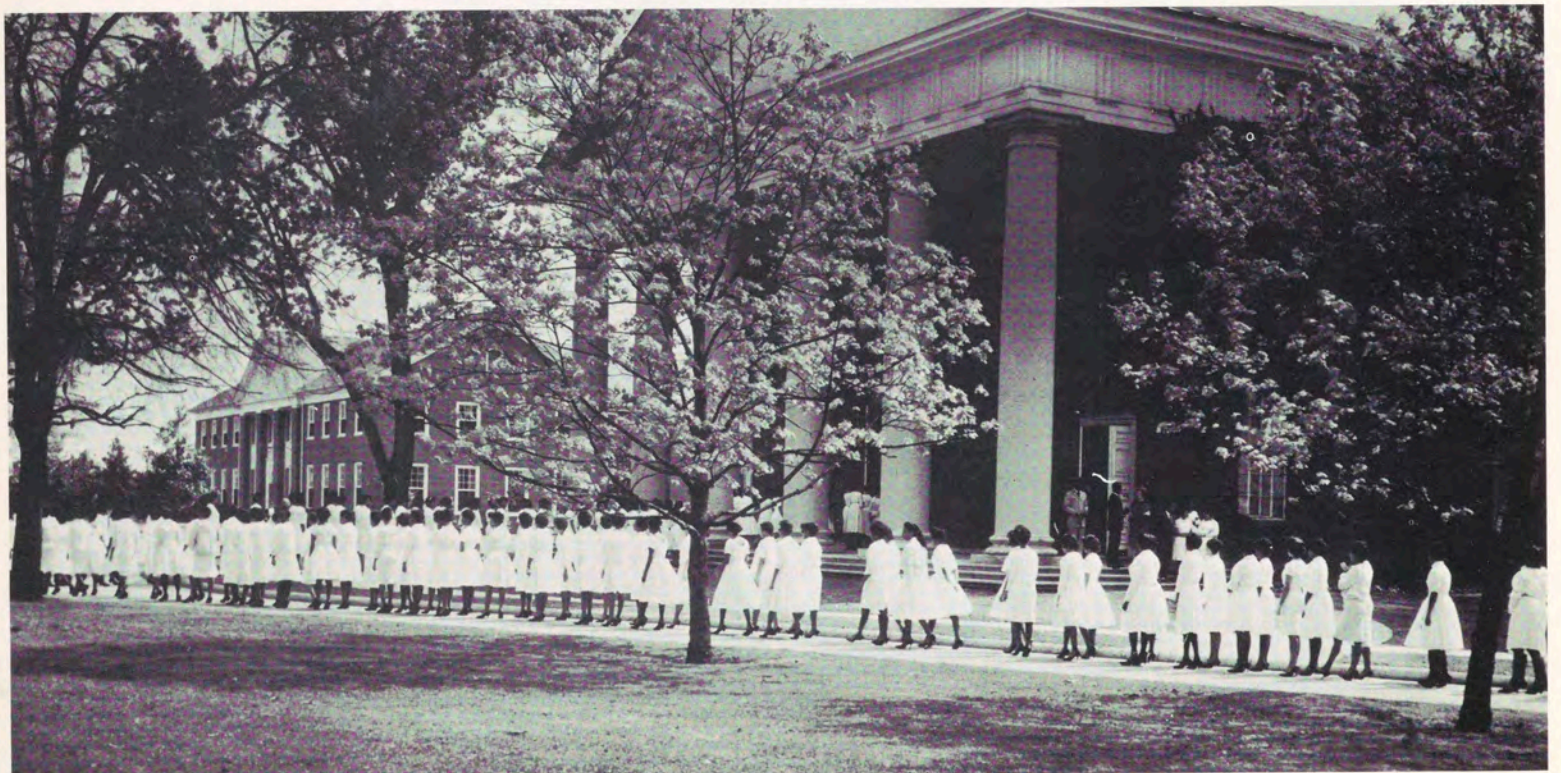

THE EIGHTIETH FOUNDERS DAY PROCESSION



PLATFORM DIGNITARIES PICTURED ON THE STEPS OF ROCKEFELLER HALL
Mr. Julian D. Steele (second from left, first row) was the guest speaker at Founders Day services in Sisters Chapel.

FACULTY AND ADMINISTRATION LED BY DR. ORAN W. EAGLESON AND MRS. GRACE JASON PERRY



THANK YOU



Dr. Helen M. Sanders, Advisor to the REFLECTIONS staff.



Mr. John Coe, Assistant Treasurer.



Miss Eugenia V. Dunn, class sponsor during our freshman year.



Mrs. Freddye Henderson, class sponsor during our sophomore year.



Mrs. J. F. Johnson, class sponsor during our junior year.



Adye Bel Sampson—who worked hard to help us meet the Foote and Davies deadline.



Barbara Barnett—who did so much of the footwork with the photographer.



Donnie Pickett—who was always ready to help us out.

SENIOR DIRECTORY

ADAMS, MAMIE ELIZABETH; 610 S. Henderson Ave., Donalsonville, Georgia

ARRINGTON, BARBARA J.; 1467 East 110th St., Cleveland, Ohio

BANKS, GLORIA DEAN; 1183 Avenue D, N. W., Atlanta, Georgia

BARNETT, FLORIS L.; 187 Magnolia Ave., Athens, Georgia

BAZZELLE, JUANITA; 1922 S. Archer Ave., Chicago, Illinois

BEAVERS, MARCIA J.; 1206 Fountain Dr., Atlanta, Georgia

BENNETT, EVELYN S.; 710 South 10th St., Wilmington, North Carolina

BENNETT, MARY CLYDE; 2626 Tenth St., Tuscaloosa, Alabama

BENTON, ESTHER MAE; 565 Clinton St., Buffalo, New York

BERRY, SHIRLEY B.; 902 N. Ninth St., Gadsden, Alabama

BORDERS, ANNIE RUTH; 194 Stanhope Circle, N. W., Atlanta, Georgia

BROWN, VIRGINIA C.; 2311 Haskell Avenue, Columbia, South Carolina

CARSWELL, TANYA MARIA; 126 Stratford Dr., S. W., Atlanta, Georgia

CLARK, GERTRUDE; 2227 Abner Place, Atlanta, Georgia

CLEVELAND, JACQUELYN P.; 672 Kennesaw Ave., N. E., Atlanta, Georgia

COST, BENNIE PHELPS; 1607 Ezra Church Dr., N. W., Atlanta, Georgia

COTTON, OLIVIA ANNETTE; 889 Thurmond St., N. W., Atlanta, Georgia

CREW, MARY JANE; 7785 American St., Detroit, Michigan

DAVIS, BETTE ANN; 2347 Pio Nona Ave., Macon, Georgia

DAY, ANN ELIZABETH; 140 West Lake Ave., N. W., Atlanta, Georgia

DIXON, JOAN BLONDELL; 374 Weatherly, Bennettsville, South Carolina

DURRAH, MARGIE; 49 Lovelace, Newnan, Georgia

EVANS, THEORIA YVONNE; Route 2, Box 125, Eufaula, Alabama

EZZARD, MYRTLE V.; 97 Little St., S. E., Atlanta, Georgia

FERRELL, GWENDOLYN Y.; 246 Florida Ave., S. W., Atlanta, Georgia

FOSTER, IDELLA REBECCA; Route 2, Box 657, Greer, South Carolina

GARDNER, WILLIE MAE; 201 Liberty St., Florence, South Carolina

GARRETT, LULA MAUD; 214 W. Harvard Ave., College Park, Georgia

GREENE, H. GWENDOLYN; 509 North 10th St., Palatka, Florida

GRIMES, ANNE AMELIA; George Walton Homes, Apt. 18, Monroe, Georgia

HAWKINS, JANICE RITA; 9112 Sixth Court, North Birmingham, Alabama

HAYWOOD, ELEANOR; 2751 Prentiss Ave., New Orleans, Louisiana

HINES, ELEANOR LEA; 1018 Kyle St., Gadsden, Alabama

HORNE, ALLIENE; 1194 Fountain Dr., S. W., Atlanta, Georgia

HOUSTON, BETTY JEAN; 154 Richmond St., S. E., Atlanta, Georgia

HOWARD, EVELYN M.; 507 Wykes St., Aliquippa, Pennsylvania

HOWZE, ELIZABETH IDA; 508 Patton Ave., Mobile, Alabama

INGERSOLL, PATRICIA E.; 270 Sciple Terrace, N. W., Atlanta, Georgia

IRVINS, EDITH CHARLOTTE; 891 Thurmond St., N. W., Atlanta, Georgia

JACKSON, EMMIE J.; 244 Lawshe, Apt. 503, Atlanta, Georgia

JACKSON, JOSEPHINE; 124 Bon Air St., S. W., Atlanta, Georgia

JENNINGS, LUCILE MARIE; 14 Stafford St., S. W., Atlanta, Georgia

JETT, DESIREE ELENE; 1158 Fountain Drive, Atlanta, Georgia

JOHNSON, DELORES HILL; 1582 Shaw St., No. 758, Atlanta, Georgia

JOHNSON, LOIS; 360 Welborn St., S. W., Atlanta, Georgia

JONES, DELORIS A.; 382 Cairo St., N. W., Atlanta, Georgia

JONES, MARTHA B.; 506 Mercer, Albany, Georgia

JONES, OVELLA MAE; 1096 Avenue E., N. W., Atlanta, Georgia

KING, MADELYN E.; 638 Parkway Dr., Atlanta, Georgia

LAWSON, GWENDOLYN; 780 Neal St., N. W., Atlanta, Georgia

LEVANT, ROSE MARY; Route 3, Box 19, Vidalia, Georgia

LOWE, EVA MATHILDE; 4514 Tennessee Ave., Chattanooga, Tennessee

MCCALL, BARBARA ANN; 285 S. Jackson St., Montgomery, Alabama

MIDDLEBROOKS, GWENDOLYN H.; 667 Forest Rd., N. E., Atlanta 12, Georgia

MORGAN, RUTH; 101 Jephtha St., Atlanta, Georgia

NEAL, FAITH Y.; P. O. Box 214, Greensboro, Georgia

O'NEAL, LOWVINCY; Route 1, Box 102, Boligee, Alabama

PEEPLER, LOIS NATHLINE; 132 Pine St., Benton Harbor, Michigan

PITTS, RUBY DEAN; Route 2, Adel, Georgia

PONDER, GWENDOLYN D.; 1389 Lansing St., S. E., Atlanta, Georgia

PRICE, BARBARA J.; 1271 Hunter St., N. W., Atlanta, Georgia
REID, JEANETTE L.; 34 Hanover St., Charleston, South Carolina
ROBERTS, LOLA VERONA; P. O. Box 607, St. Thomas, Virgin Islands
SHELBY, DORIS LOUISE; 3205 Third St., New Orleans, Louisiana
SIMMONS, ANNIE MERITA; 226 N. W. Sixth Ave., Dania, Florida
SINGLETON, BERTHA M.; 2515 Commerce St., Little Rock, Arkansas
SMITH, JEANETTE; Route 2, Box 71, Chadbourn, North Carolina
SMITH, MARVA FAYE; 2013 Commerce St., Little Rock, Arkansas
STEPHENS, DELORES BETTS; 1014 Betts St., Danville, Virginia
STINSON, CAROLYN N.; 506 Falls St., Statesville, North Carolina

SULLIVAN, HERSCHELLE S.; 200 Cedarhurst St., Pittsburgh, Pennsylvania
TAITT, ADELAIDE LENORA; 80 Amsterdam Ave., New York, New York
TAYLOR, MYRA L.; 118 West Lake Ave., N. W., Atlanta, Georgia
TINNON, ELEANOR J.; Route 1, Box 40, Batesville, Mississippi
WALKER, EMMA LUVONIA; 107 Pearl St., Griffin, Georgia
WILLIAMS, ANGEL ANN; 57 Raymond St., S. W., Atlanta, Georgia
WILLIAMS, ORA M.; 1319 Church St., Selma, Alabama
WILLIAMSON, BETTYE J.; 2814 Dale Creek Dr., N. W., Atlanta, Georgia
WILSON, NORMA JUNE; 1259 W. 26th St., Jacksonville, Florida



ADVERTISEMENTS

PATRONS

Mrs. Ida B. Ballard
Mr. M. J. Beavers
Mr. Grady Bennett, Jr.
Mr. and Mrs. J. C. Benton
Mr. Quimby A. Berry
Mrs. Elizabeth Bolden
Mr. John L. Borders
William Holmes Borders
Mrs. Myra F. Brimett
Mrs. Ruth H. Brown
Miss Bertha Burley
Miss Laconyea Butler
Mr. and Mrs. John Coe
Mrs. Vivian Crowder
Mrs. Elizabeth Davis
Mrs. Harold Durrah
Mrs. James Ferrell
Mr. Willie H. Freeman
Mr. Eddie Gaither
Mr. and Mrs. William Gardner, Sr.
Mrs. R. Berkeley Hamilton
Mr. and Mrs. Alfred Harp
Mrs. Sarah Harp
Mrs. Desiree McBeth Harris
Mr. and Mrs. Edward Montague Harris, Jr.
Miss R. G. Hayes
Mrs. Dennis Henry
Mr. and Mrs. A. C. Hightower
Miss Claressa Hightower
Miss Margaret Howard
Mr. and Mrs. Andrew Jackson
Mrs. Claire Jackson
Mr. and Mrs. A. V. Jett, Sr.
Mrs. Esther Jones
Mrs. Darlyne Killian
Mr. Robert Kimball
Mrs. Charity King

Mr. Cornelius King
Mrs. Marjorie King
Mr. William David King
Pvt. James T. Lester
Mrs. Learie Levant
Mrs. Ola McClelland
Joanette and Richard Mann
Mr. and Mrs. Robert Martin
Mr. James T. Middlebrooks
Mr. and Mrs. Oscar Middlebrooks
Mr. James Peeples
Mr. and Mrs. Frank Pitts
Mrs. Rosa K. Ragsdale
Mrs. Anita Roberts
Mr. and Mrs. Lionel V. Roberts
Miss Lucille Roberts
Miss Ruth G. Rush
William B. Shropshire
Miss Geraldine Simmons
Mr. and Mrs. Robert Singleton
Mr. and Mrs. George Smith
Mr. Leon Smith
Mrs. Ruth M. Smith
Mrs. Susie A. Smith
Mrs. Kathryn Stinson
Mr. and Mrs. Harris Summers
Miss Ida Mae Taylor
Mr. John Taylor, Jr.
Mr. Joseph Taylor
Mr. and Mrs. William Taylor
Mrs. Cleo Tinnon
Mr. Wilmer D. Walker, Jr.
Mr. and Mrs. Robert Washington
Mrs. H. D. Whalum, Sr.
Mr. and Mrs. J. B. Williams
Miss Hulda A. Wilson
Miss Mary Woods

In Atlanta

**LISTEN TO
The Good WERD**

860
On Your
DIAL

PERSONALITIES
BLUES · BOP · JIVE
RHYTHM & SWING
SPIRITUALS · GOSPEL
DRAMA · STORIES
PUBLIC SERVICE
CHILDREN'S HOUR
SPORTS

Radio Station
WERD

West End Shoe Service

"COMPLETE SHOE SERVICE"

H. Jack Gamadanis 813 Gordon St., S. W.
Atlanta, Ga.

C. Miles Smith, D.D.S.

Waluhaje Apts.

SY 4-1266

Standard Oil Products JA 3-9518

O. S. Hall Service Station

Greasing—Washing—Waxing—Parking
Tires—Batteries—Etc.

215 Auburn Ave., N. E. Atlanta, Ga.

JA 1-0549

Alexander & Company

General Insurance

T. M. Alexander, Sr., President 208 Auburn Ave., N. E.

JA 2-9134

Hats Blocked

Manhattan Drive-In Cleaners and Laundry

Alterations—Repairs

One Hour Service — One Day Service

Pick-Up and Delivery

822 Hunter St., S. W. Atlanta, Ga.

Compliments
of

Smith G. Fleming

408 Angier Ave. Atlanta, Ga.

SAVE WITH

Mutual Federal Savings and Loan Association

Current Interest Rate

4%

Savings Insured Up to \$10,000

E. M. Lewis

Master Barber

Waluhaje Apts.

239 West Lake Ave., N. W. Atlanta 14, Ga.

Amos Drug Store

Est. 1923

Drugs — Prescriptions — Lunch

Ashby St. at Hunter Atlanta, Ga.

John Harden Service Station

265 Auburn Ave.

Atlanta, Ga.

1 Hour
Dry Cleaning

Expert
Alterations

Parham Service Cleaners

923 Oak St., S. W. at Ashby

PL 5-5662

"SUDDEN SERVICE"

CHOOSE

An Exciting Career

JOURNALISM

Atlanta Daily World

210 Auburn Ave., N. E.

JA 1-1459

Published every morning except Monday.

Founded
August 5, 1928

Became Daily
March, 1932

Congratulations
to
Willie Mae Gardner

Congratulations
to
Annie Ruth Borders
Saint Paul of the Cross Church

Congratulations
to
Emmie Jackson
Mrs. Lillie Jackson

Congratulations
Ora Williams and Bertha Singleton
from
Miss Henrilyn Coleman

Arawak Chemical Company

Manufacturers of Industrial and Institutional Chemicals
Sanitary Supplies

110 Edgewood Ave. N. E.
JA 4-8797

Atlanta, Georgia

JETT and BANKS

CONTRACTORS

WISH THE CLASS OF 1961

CONTINUED SUCCESS

IN FUTURE ENDEAVORS

Laundry
Cleaning
Storage

LANDERS

576 Lee Street, S. W.
PL 3-5106

Compliments of
Kenneth D. Days
Registered Public Accountant

Congratulations
to
Eleanor Jeanette Tinnon
Rev. and Mrs. W. H. Turner

Compliments of
The Harrises
to
Annie Ruth Borders

Congratulations
Anne Amelia Grimes
from
Mr. and Mrs. Luther Grimes

Compliments
and
Best Wishes

THE SPELMAN SPOTLIGHT

Venecia P. Gardner
Editor

Marjorie Spring
Advisor

CAMPUS CHEFS, INC.

125 Broad Street

Elizabeth, New Jersey

Serves With Pride

the

Students and Faculty

of

Spelman College

Office: MU 8-3259
MU 8-3260

Res. PL 5-7197

Joseph T. Bickers
Broker

J. T. Bickers Realty Company

187 Auburn Ave., N. E.

Atlanta, Ga.

COMPLIMENTS

Hardy's Super Market

516 Lee St., S. W.

Open 24 Hours

Fresh Meats—Groceries—Produce and Bar-Be-Que

COMPLIMENTS

of

RADIO STATION

W A O K

1380 On Your Dial

COMPLIMENTS

First African Baptist Church

TUSCALOOSA, ALABAMA

LIFE IS REAL

Let Andy Do It

In Color

Andrew Phillips, Photographer

524-4043

Hills Church and Office Supplies

141 Auburn Ave., N. E.

Atlanta, Ga.

JA 5-7838

JA 5-7839



Potato Chips

Fritos

Cornetts

Bakon Puffs

Pretzels

Peanuts and Other

Snack Foods

Always Fresh



INE PRINTING SINCE 1887—

That's the story of Foote & Davies, Inc.

Today we have one of the most modern and best equipped plants in the country. And fine Yearbooks have always been an important part of our business. Our craftsmen believe in quality and strive to produce the "best in the Industry." Our excellent printing doesn't just happen—it's a combination of production research, craftsmanship, and painstaking supervision.

FOOTE & DAVIES, INC.

764 MIAMI CIRCLE, N. E.

Printers • Lithographers • Book Manufacturers

ATLANTA 24, GEORGIA

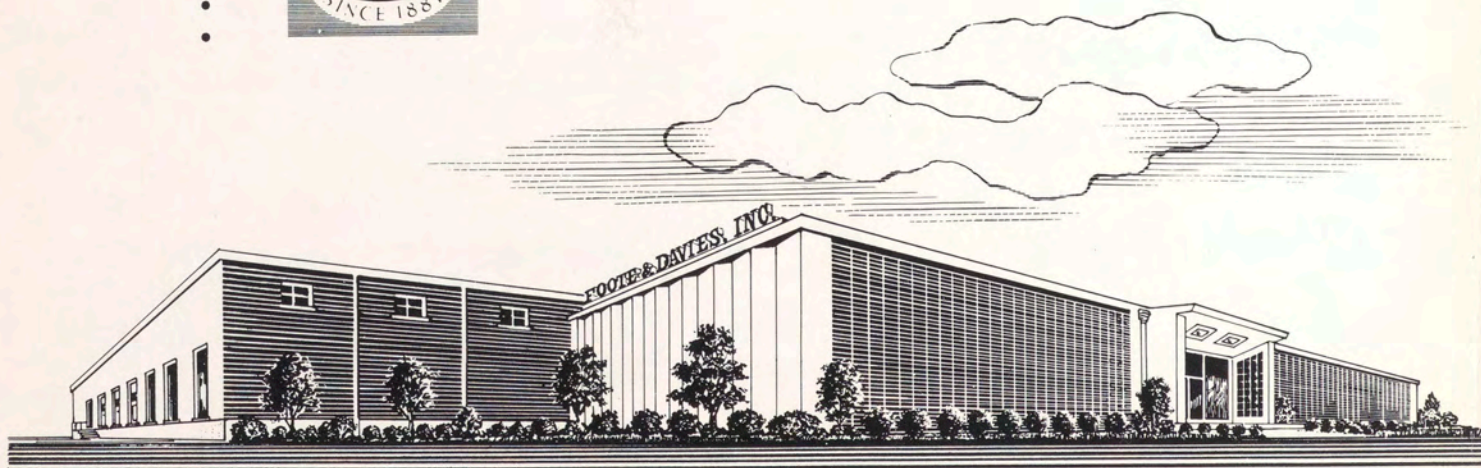

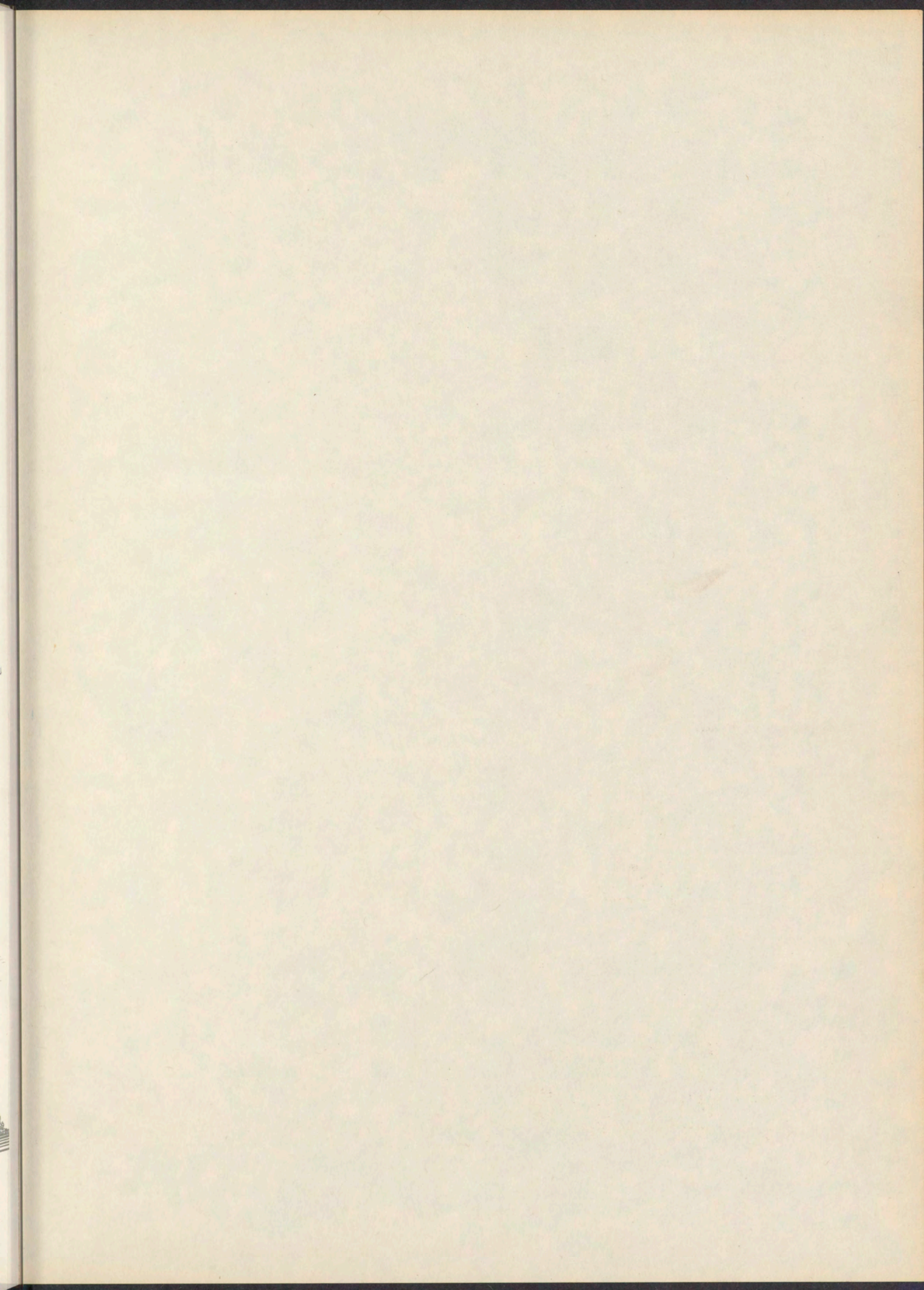

THE UNIVERSITY OF CHICAGO
LIBRARY
1100 EAST 58TH STREET
CHICAGO, ILL. 60637
U.S.A.
TEL. 733-4331
CABLE: CHICAGO 4-3331
FAX: 733-4331
INTERNET: WWW.CHICAGO.EDU

THE UNIVERSITY OF CHICAGO
LIBRARY
1100 EAST 58TH STREET
CHICAGO, ILL. 60637
U.S.A.
TEL. 733-4331
CABLE: CHICAGO 4-3331
FAX: 733-4331
INTERNET: WWW.CHICAGO.EDU

