

1963

REFLECTIONS

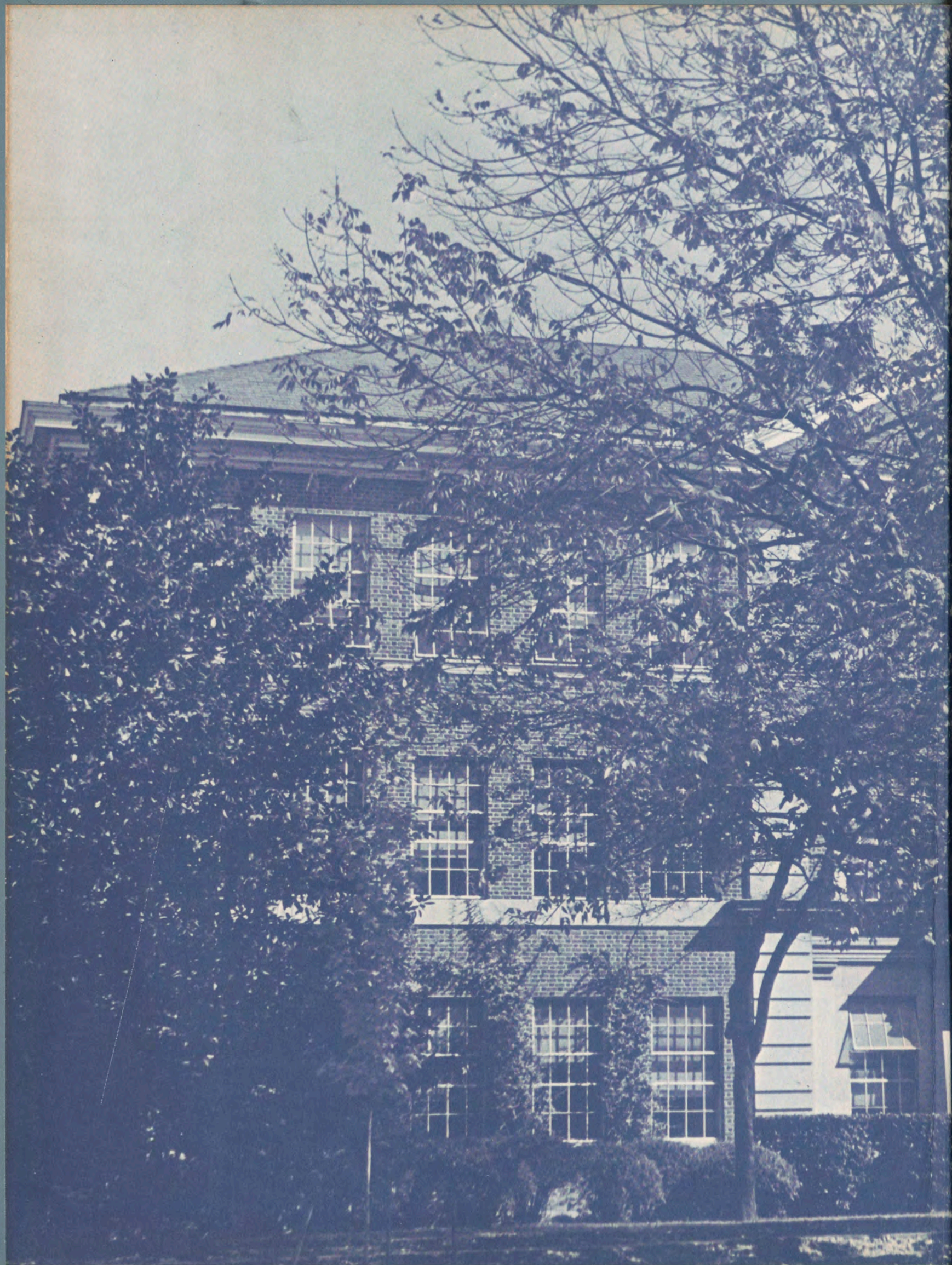







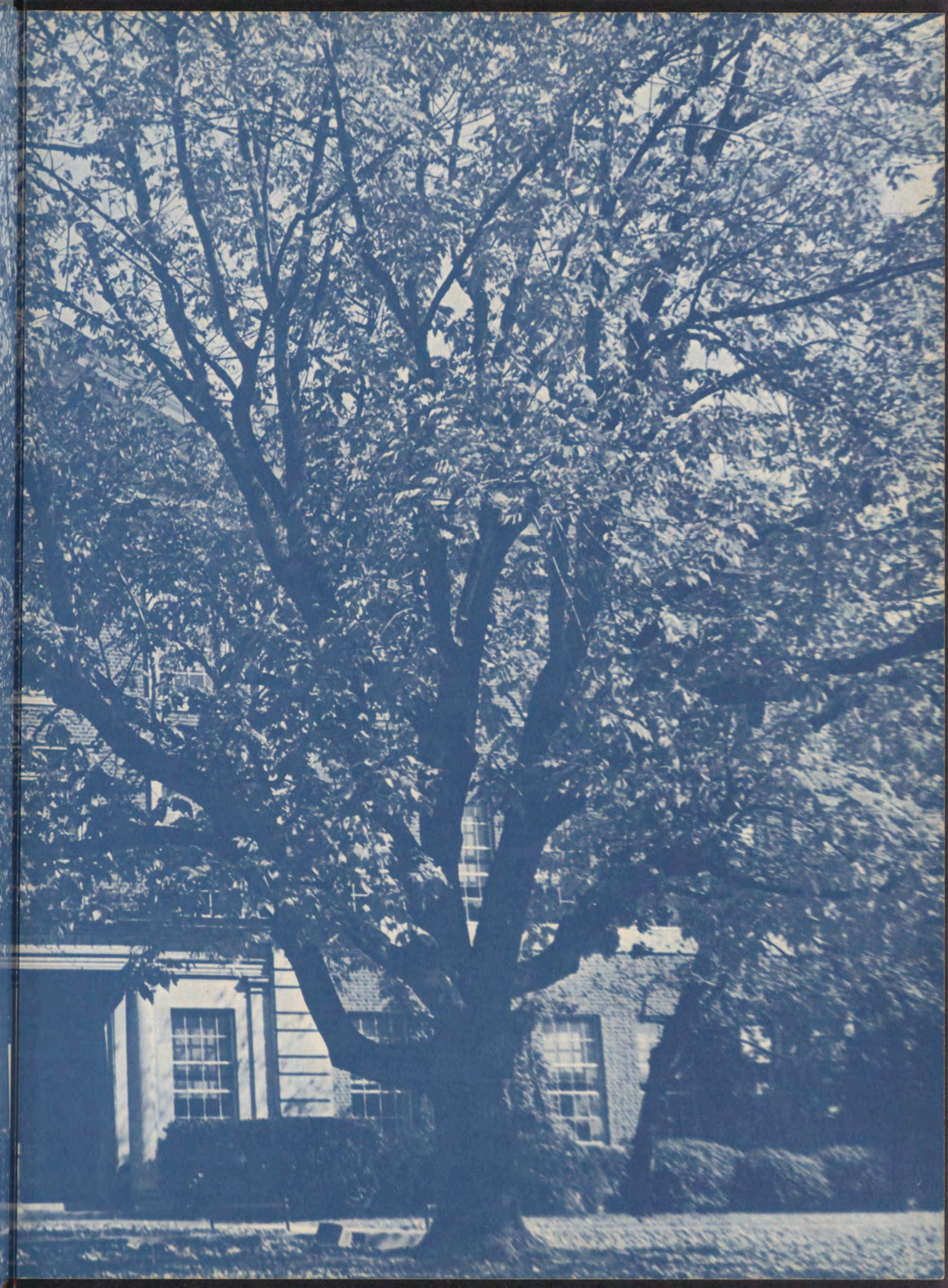









*Spelman, thy name we praise*

*Standards and honor raise*





*We'll ever faithful be*

*Throughout eternity.*



May peace with thee abide

And God forever guide

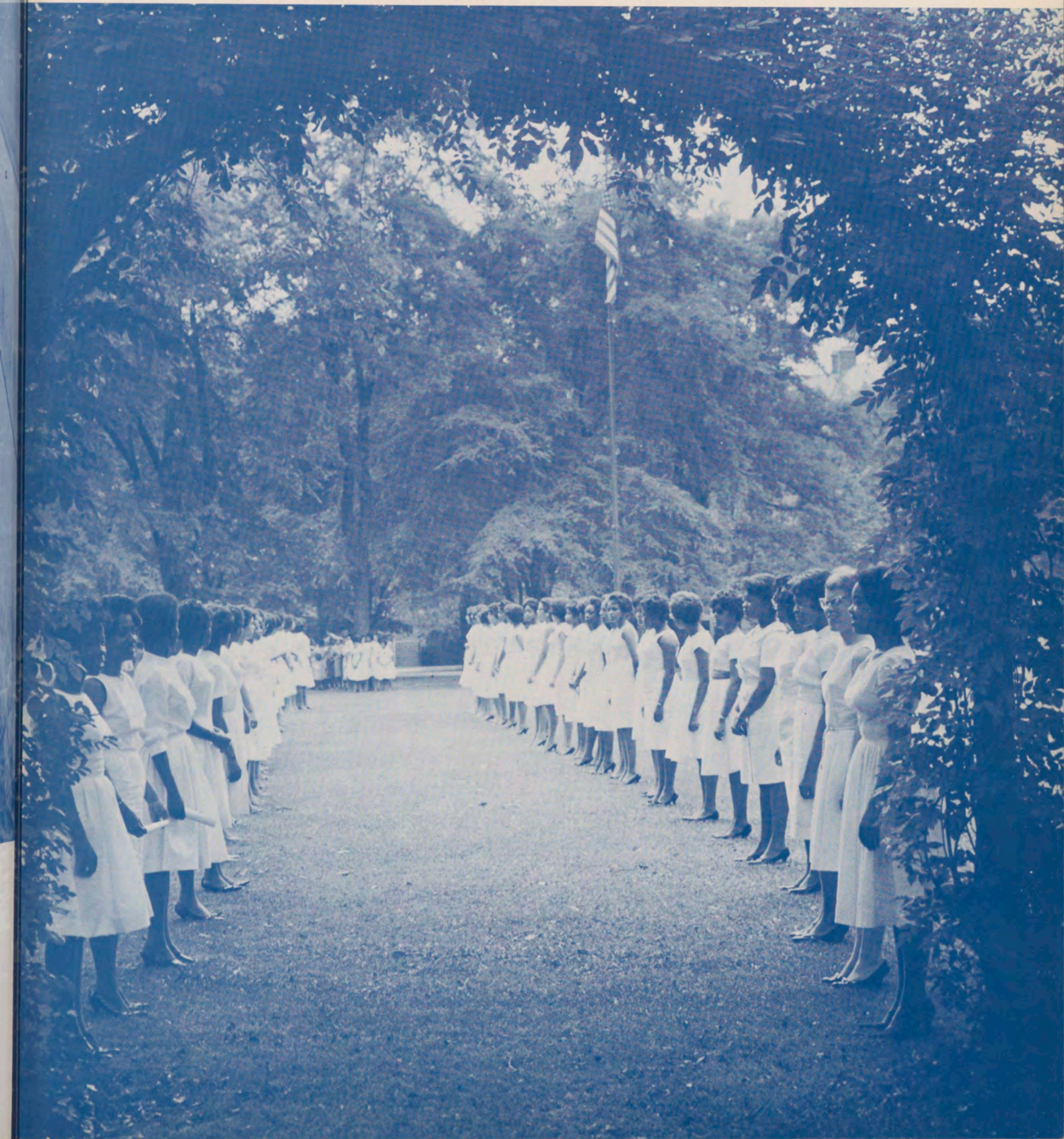



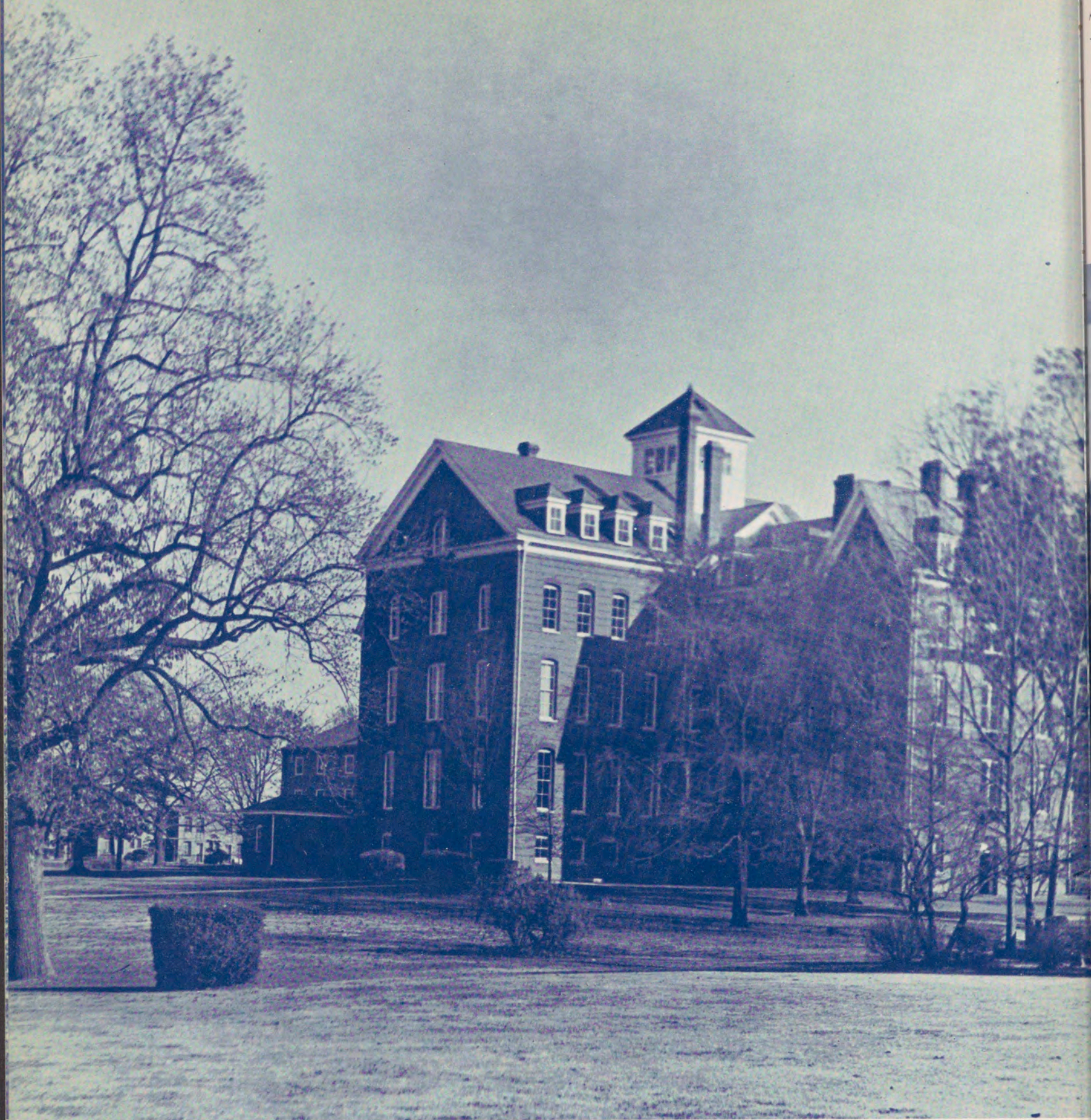

*Thy heights supreme and true*



Through years of toil and pain

*May thy dear walls remain*







*Beacons of heavenly light,*

*Undaunted by the fight;*



*And when life's race is won,*

*Thy noble work is done,*







*Oh, God forever bind*

*Our hearts to thine.*



# THE 1963 REFLECTIONS

Published by the students  
of  
SPELMAN COLLEGE  
Atlanta, Georgia



*Editor:*

ADYE BEL SAMPSON

*Advisor:*

MR. J. Q. CARUTHERS



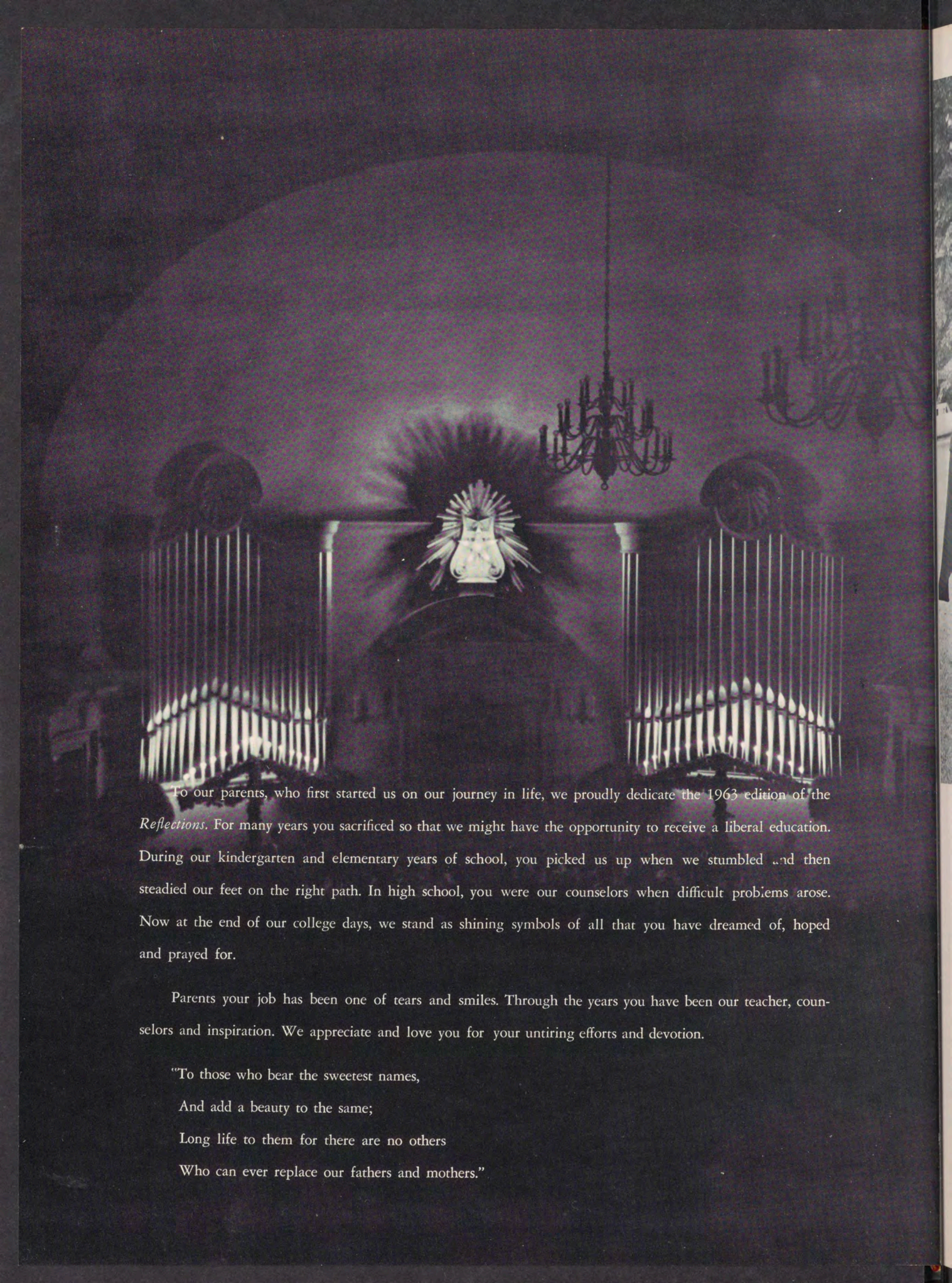

To our parents, who first started us on our journey in life, we proudly dedicate the 1963 edition of the *Reflections*. For many years you sacrificed so that we might have the opportunity to receive a liberal education. During our kindergarten and elementary years of school, you picked us up when we stumbled and then steadied our feet on the right path. In high school, you were our counselors when difficult problems arose. Now at the end of our college days, we stand as shining symbols of all that you have dreamed of, hoped and prayed for.

Parents your job has been one of tears and smiles. Through the years you have been our teacher, counselors and inspiration. We appreciate and love you for your untiring efforts and devotion.

"To those who bear the sweetest names,  
And add a beauty to the same;  
Long life to them for there are no others  
Who can ever replace our fathers and mothers."





Administration,  
Faculty  
and  
Staff



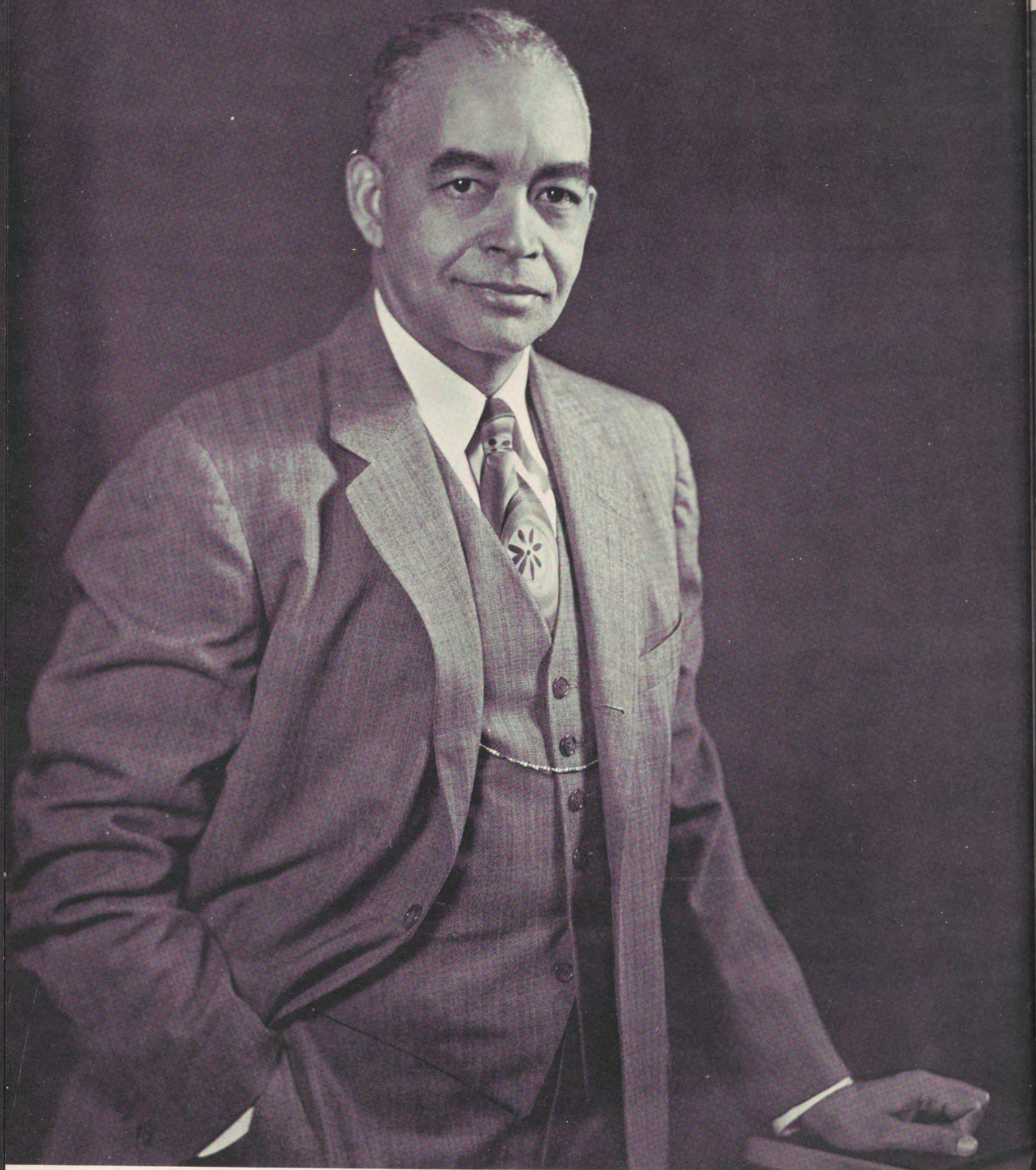

### *Dr. Albert E. Manley*

Photo by Fabian Bachrach

Dr. Albert E. Manley was formally installed president of Spelman College in 1953. Each year, his sincerity, friendliness, and genuine interest in the school bring more respect and support from the faculty and students. He is an outstanding figure in our college community and a person who will long be remembered by all Spelman students.





Miss Mercile Johnson, *Dean of Women*



Dr. Oran W. Eagleson, *Dean of Instruction*

Mrs. Grace J. Perry, *Registrar*



Mr. John L. Coe, *Assistant Treasurer*







Mrs. Sadie Allen, *Assistant Dean of Women*



Mrs. Sadie Gaines, *Assistant Registrar*

Rev. Norman Rates, *College Minister*



Mrs. Ernestine Brazeal, *Alumnae Secretary*







Miss Geraldine Simmons,  
*Secretary Dean of Women's Office*



Mrs. Pauline Martin, *Cashier Treasurer's Office*

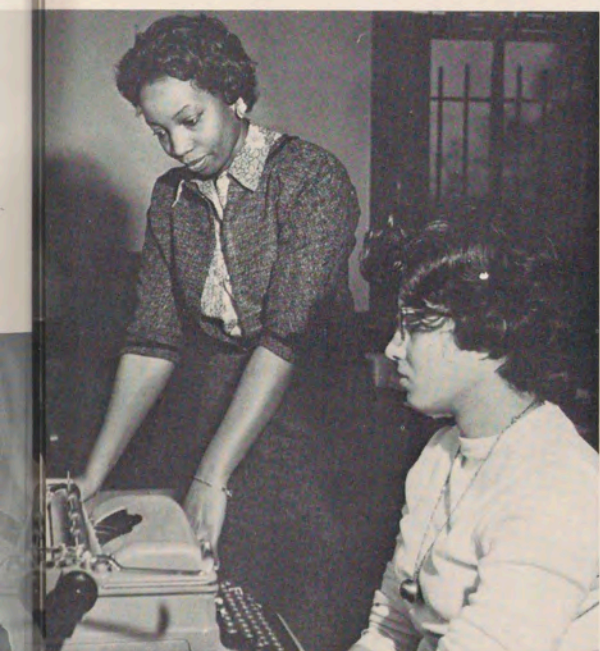

Miss Claressa Hightower,  
*Secretary President's Office*



Mrs. Mildred Lyda, *Bookkeeper*

Mrs. Dessa Johnson, *Secretary Registrar's Office*

Mrs. Jeanne Zanders, *Secretary President's Office*







Mrs. M. D. Jordan



Dr. R. C. Wolf

Dr. Robert Pearsall, *Chairman*

## ENGLISH

Mrs. Esta Seaton







Mrs. Helen Brooks



Mrs. Jean B. Smith



Mrs. Juanita Toomer



Dr. William V. Roosa

Rev. Norman M. Rates



## RELIGION



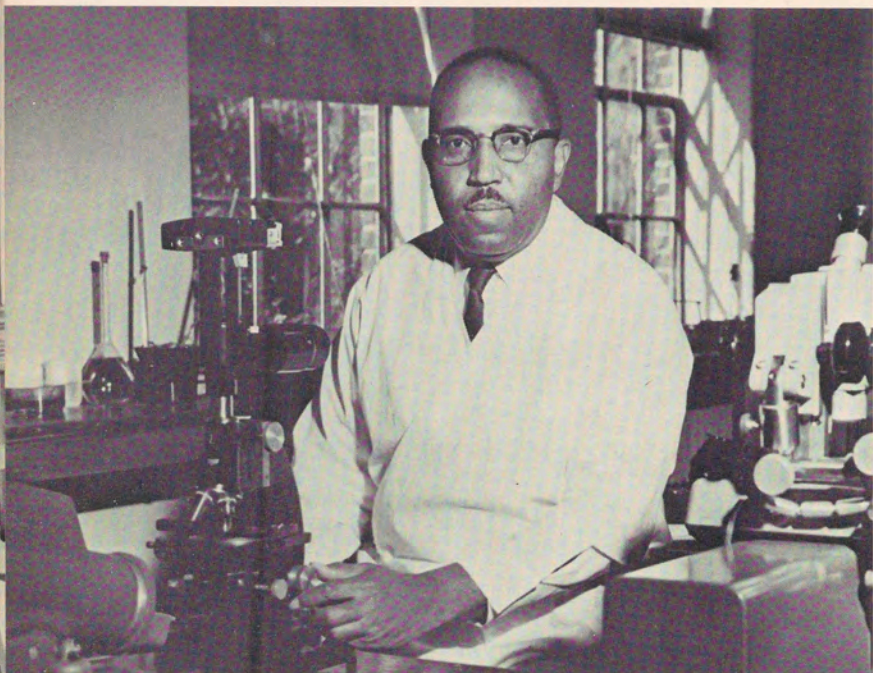

Dr. Barnett F. Smith, *Chairman*



Mrs. Rosalyn Patterson

## BIOLOGY

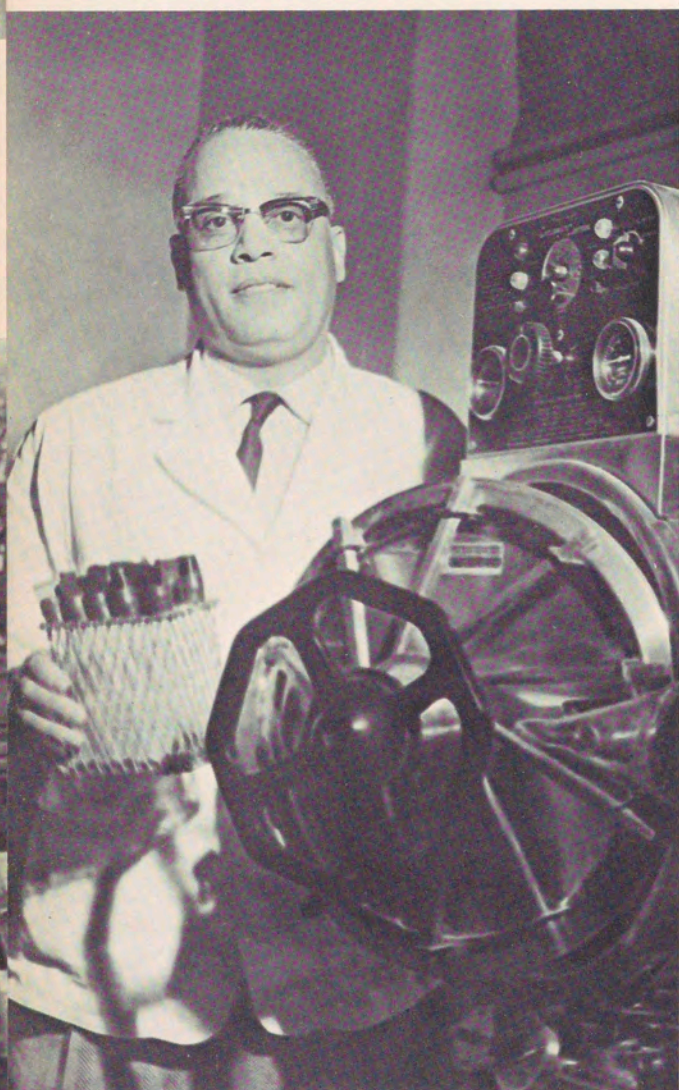

Mr. J. Q. Caruthers

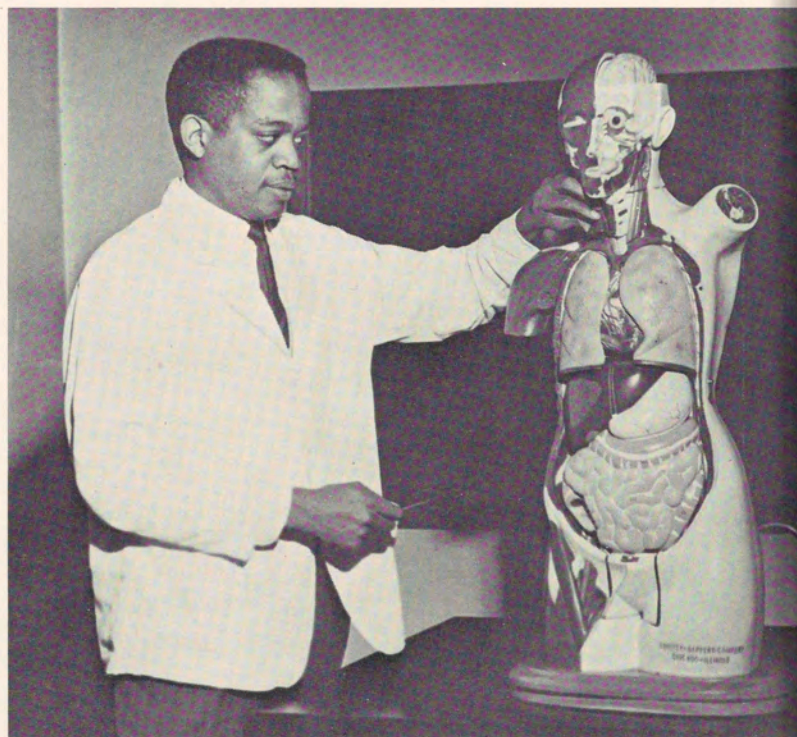

Mr. Leon Lemon





Dr. X. L. Neal, *Chemistry*

## CHEMISTRY AND MATHEMATICS



Mrs. Gladys T. Glass, *Mathematics*



Mrs. Shirley McBay, *Chairman Mathematics Department*





Mrs. Jenelsie Holloway, *Chairman Art Department*

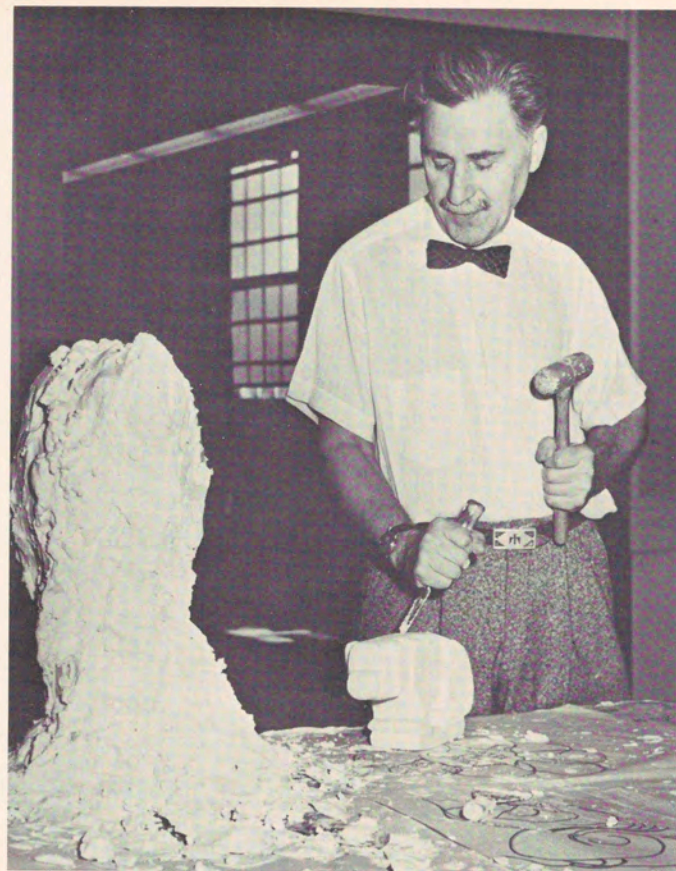

Mr. Edwin Cerney

## ART And DRAMA

Dr. Baldwin Burroughs,  
*Chairman of Speech and Drama Department*



Dr. James P. Cochran





# FOREIGN LANGUAGES



Mrs. Elizabeth J. Burkley

Miss Camilla Howard



Mrs. Clare Haac

Dr. Zygmunt Rukalski, *Chairman*







Dr. Howard Zinn,  
*Chairman of History and Social Sciences*

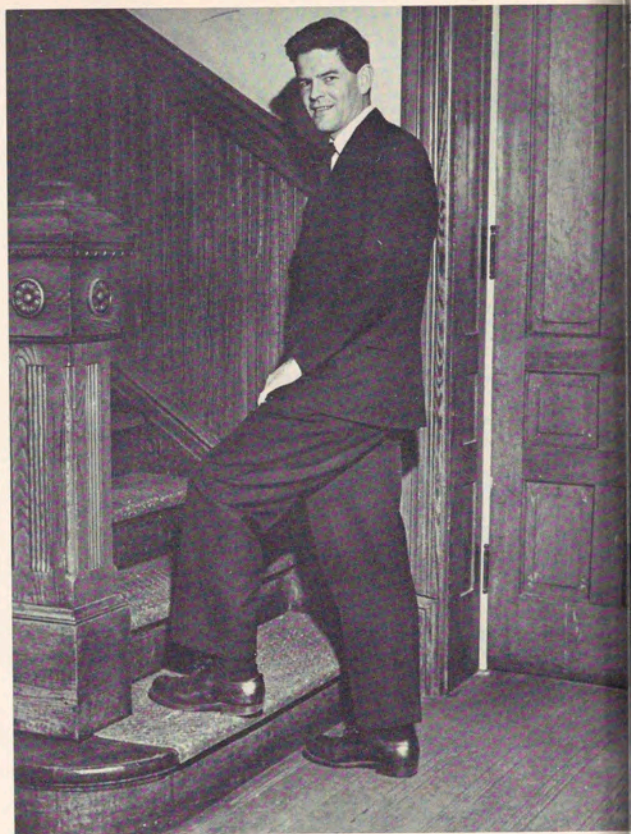

Dr. Staughton Lynd



Dr. Clarence Bacote,  
*Exchange Professor, Atlanta University History Department*

## HISTORY AND SOCIAL SCIENCE



Mrs. Elizabeth Macomson





Mrs. Margaret Curry



Mrs. Lois B. Moreland

## SOCIAL SCIENCES

Dr. E. B. Williams, *Exchange Professor*  
*Morehouse College, Economics Department*

Dr. M. Pearsall







Mrs. Sadye A. Young,  
*Chairman Home Economics Department*

## HOME ECONOMICS



Mrs. Charlie S. Henderson

Miss Zelma Payne







Dr. Willis L. James, *Chairman*



Mrs. Joyce F. Johnson

## MUSIC

Dr. Grace B. Smith



Mr. Alan Kagan







Mrs. B. E. Williams



Mrs. Rena S. Craig

## PSYCHOLOGY AND EDUCATION



Mrs. Naomi R. Chivers



Mrs. L. Butler



Dr. Oran W. Eagleson, *Chairman*





Miss Gloria Starks, *Acting Chairman*



Mrs. Hildegard Bennett

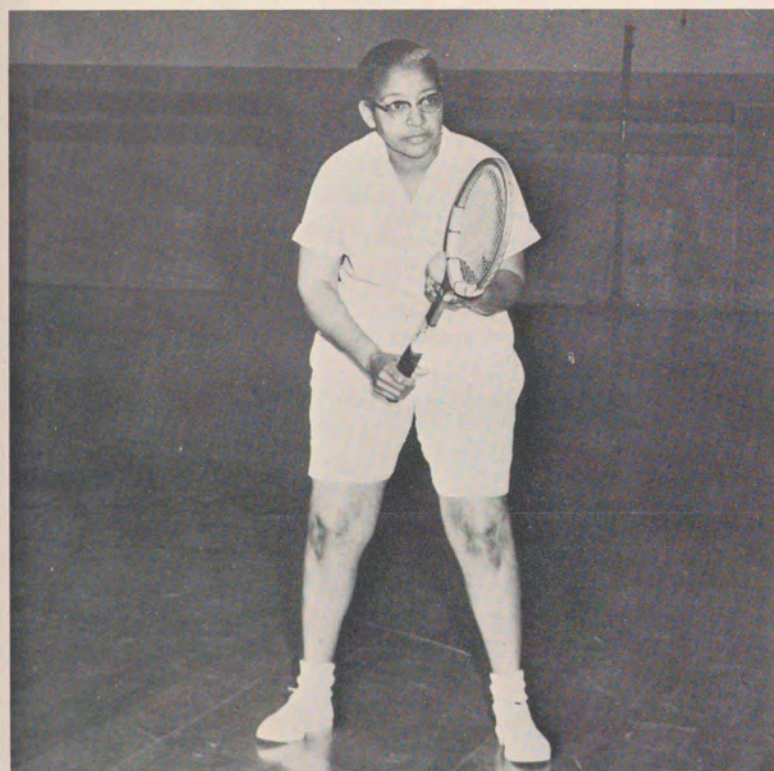

Miss Marguerite Simon



Miss Margaret Howard

Mrs. Ellern Hudson



## PHYSICAL EDUCATION





The Cook twins discussed a problem with Dr. Smith;



Dr. Cochran expounded on the latest play;

Dr. Zinn found the Snack Shop a good place to talk about the day's events;



... Then we registered for a new semester.







Mrs. Mexico Mickelbury, *Librarian*



Miss Hulda Wilson, *Assistant Librarian*



HOUSEMOTHERS—Mrs. Gordon, Mrs. Thompson,  
Mrs. Hardeman and Mrs. Alexander



NURSERY SCHOOL—Mrs. Rosa P. King,  
Miss Anna Peterson, Mrs. Lena Sayles



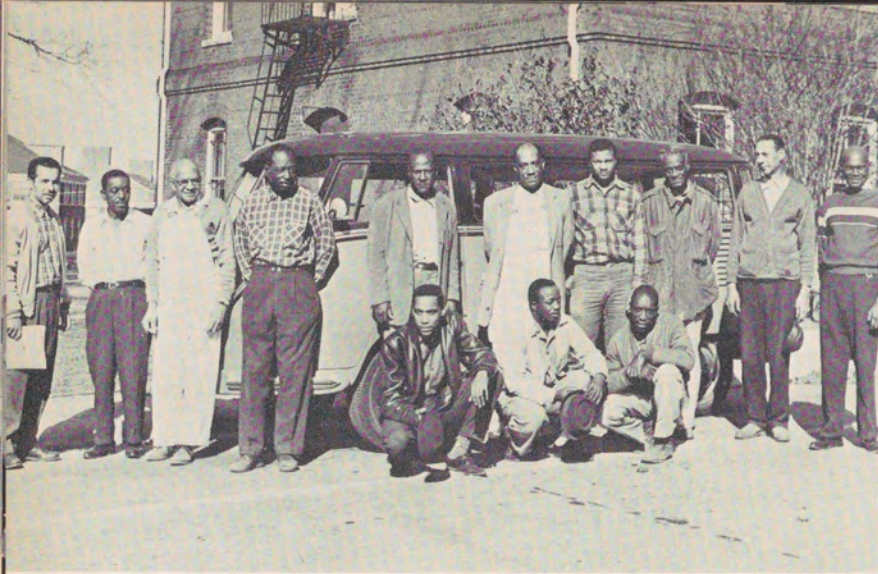

Mr. Albert Wilson, *Superintendent*



## Buildings and Grounds



*Laundry, Mr. A. M. Gamble, Superintendent*



*Mr. David Hurlbut, Ser. Supv. for Campus Chefs*

*Dining Hall Staff, Mr. Richard Mann, Supervisor*







## SNACK SHOP STAFF

Mrs. Hill, Mrs. Carter and Miss Wright

## INFIRMARY STAFF

Dr. Clinton Warner, Mrs. Lavette and Mrs. Wise

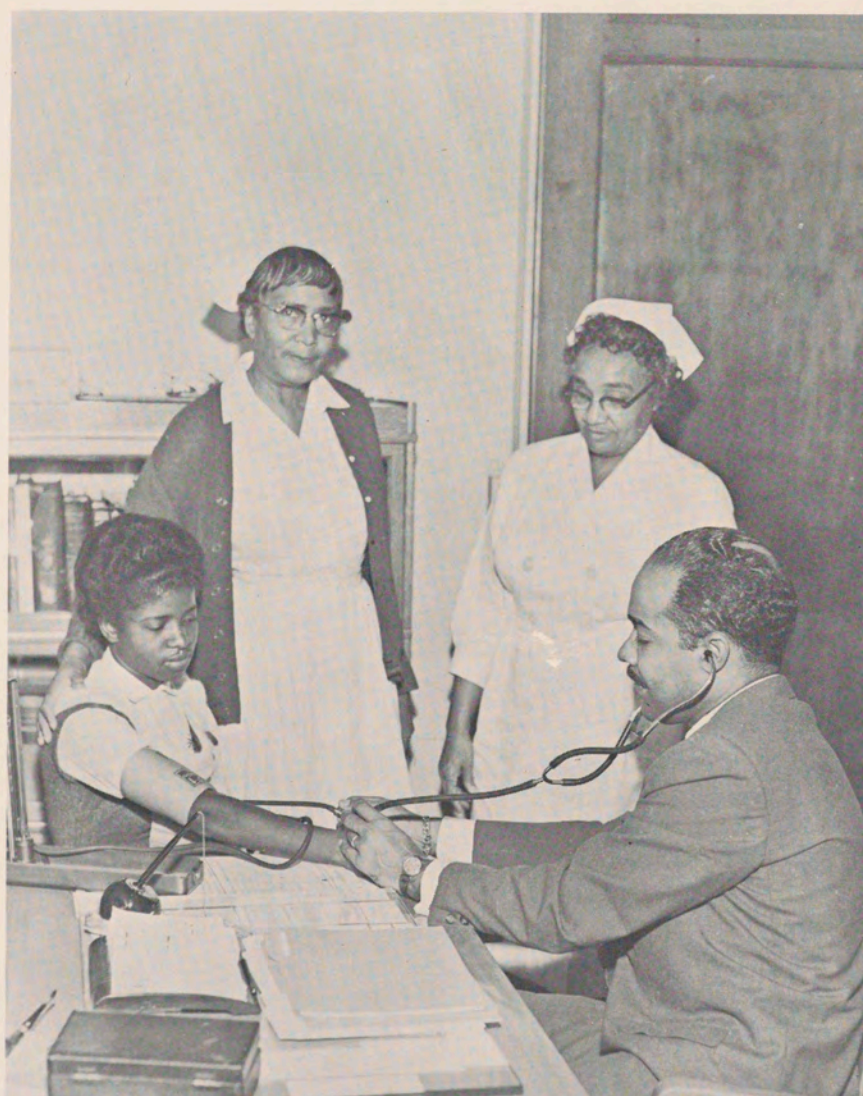



## IN MEMORIAN



DR. HELEN T. ALBRO



MRS. W. GETER THOMAS

You cannot say, you must not say  
That she is dead. She is just away.  
    With a cheery smile  
    and a wave of the hand  
She has wandered into an unknown land  
And left us dreaming how very fair  
    It needs must be,  
    Since she lingers there;  
So think of her faring on, as dear  
In love of There as love of Here,  
    Think of her still  
    as the same, and say  
She is not dead, she is just away.

*From the writings of James Whitcomb Riley*





Classes





Ernestine Crawford, Barbara Martin, Mary Jane Reid, Cecile Ganpatsignh, Sonya D. Mixon

## Senior Class Officers

It is in the senior year that the long awaited day arrives. During her final year she gains her proper perspective and prepares herself for another commencement. She spreads her petals in every direction, upward, outward, ready to engulf the rays of success.

She emits a fragrance that permeates and intoxicates the entire college community and leaves a lasting, revered sweetness for generations to follow.

Now the milestone is reached and now the flower is complete.





Jeanette Tarver, Electa Twyman, Nancy Fesson, Emilie Winston, Phyllis Umstead.

## OUTSTANDING SENIORS

After a four year struggle, the members of the senior class are able to boast of some outstanding students. These girls have maintained academic averages, held offices in organizations, and participated in various extra-curricular activities.

Upon the request of the Reflections staff, the Committee on Admissions, Appeals and Scholarship chose eleven students from the senior class to be featured in this section. These girls were selected on the basis of character, scholarship, and service to the college community.



Mildred Ponder



Venecia Gardner, Adye Bel Sampson, Ora M. Bruno, Mary J. Reid, Dorcas C. Boit.





JOAN L. ANDREWS  
Atlanta, Georgia

Nothing more marvelous than the mind . . . quiet and unaffected, in manner . . . efficient . . . world traveler . . . success is hers.

ANN M. ASHMORE  
Atlanta, Georgia  
Fascination of flame . . . charming beauty . . . well read . . . ambitious and industrious . . . nothing is impossible to a willing heart.



CAROLE E. BESSENT  
Gough, Georgia

Wisps of soft air . . . shy and soft-spoken . . . efficient perseverance . . . winning ways with a winning smile.



JEAN L. BERRIEN  
Fayetteville, North Carolina

A sky that never lowers . . . lively and independent . . . never lacking vocab . . . proper ration of intelligence and personality . . . qualities spelling attainment.





RUTH BIRCHETTE

Atlanta, Georgia

A book of happy words . . . gentle and thoughtful  
in manner . . . "Baby Ruth" . . . contagious  
laughter . . . loyal friendship.



DORCAS C. BOIT

Eldoret, Kenya

Rustling leaves . . . business-like and capable . . .  
sincerity combined with understanding . . . un-  
wavering exuberance . . . excellence is success.

BESSIE LEE BOYD

Panama City, Florida

Glow of decision . . . sense of humor . . . never-  
wavering concern . . . strong in will and kind in  
heart . . . self-esteem.



ERNESTINE W. BRAZEAL

Atlanta, Georgia

Light-hearted merriment . . . casually conscientious  
. . . full of enthusiasm . . . always ready to lend  
a helping hand . . . "Ernie."





BARBARA A. BROWN  
Charlotte, North Carolina

Summer shores are never bare . . . sincere warmth . . . quiet friendship . . . penetrating charm . . . talent and efficiency . . . sounding forth knowledge.

ORA M. BRUNO  
New Orleans, Louisiana  
Star-studded sky . . . genuinely thoughtful . . . studious . . . a warm smile demanding attention . . . genuine respect is hers.



ROBBIE W. CHRISTLER  
Atlanta, Georgia

A sea of laughter . . . dependable . . . true friendship . . . calm determination . . . goals are to be attained.



BARBARA A. BURSEY  
Marianna, Arkansas

Wistful breezes . . . a ready smile . . . bursting with energy . . . serious-minded, yet gay . . . always to be remembered.





BARBARA CLANKSCALES  
Atlanta, Georgia

A gleam of moonlight . . . inquisitive at the right  
times . . . witty expression . . . love of life and all  
that it holds . . . happy pursuit of intellect.



KATIE M. COLEMAN  
Atlanta, Georgia

Happy wisdom, meditating good . . . affable . . .  
commands respect . . . keen interest in studies, yet  
neglects not her friends . . . tomorrow holds all.

ERNESTINE CRAWFORD  
Birmingham, Alabama

Lofty peaks reaching upward . . . a mischievous  
smile . . . a helping hand . . . resulting neatness  
. . . a playful mood, then a serious air . . . absolute  
accomplishment . . . "Stine."



BETTYE M. DARDEN  
Montgomery, Alabama

Sparks of adventure . . . soft-spoken . . . sets her  
goals, then strives to accomplish them . . . a warm  
smile to all . . . unique individuality . . . never  
faltering.





BETTIE DURRAH  
Newnan, Georgia

Thoughtfulness matured . . . prompt efficiency . . . "Really now" . . . figure of truth and loyalty . . . smiles as she leads . . . knowledge sincerely sought and prized.



NANCY W. FESSON  
Dayton, Ohio

If it is a thing possible to do . . . tireless worker . . . mild persuasion . . . energy incarnated . . . friendliness surrounds her . . . personality and pursuit joined in vigor.

ESTHER L. EVANS  
Macon, Georgia

Sparkling waters tremble brightly . . . warm concern . . . well-rounded interests . . . enlightening personality . . . faith . . . conviction of the power that waits.



BARBARA A. FREEMAN  
Atlanta, Georgia

Glass of fashion . . . concerned and thoughtful . . . conservative . . . diligent in endeavors . . . a wonderful person to know.





SARAH FREEMAN

Atlanta, Georgia

A flame in winter . . . sincere warm-hearted person  
. . . reserved understanding . . . possessing all  
qualities desired of a friend.



CECILE D. GANPATSINGH

New Amsterdam, British Guiana

The embodiment of generosity . . . truth and devotion . . . competent leadership . . . respect for others . . . years bring ripper minds.

MARY L. GARDNER

Columbus, Georgia

Fanning gales . . . unique individualism . . . a  
constant smile . . . forever busy . . . cautious in  
choices . . . unforgettable.



VENECIA P. GARDNER

New York, New York

O'er rough and smooth—all the same . . . ambitious . . . strength of mind . . . never an idle moment . . . works of high attempt.





VERA GILHAM  
Macon, Georgia

Formal gait of discipline . . . attentive . . . excited expression . . . dependability . . . sincere . . . consistent in the quest.

QUEEN F. GREEN  
Cartersville, Georgia

Friendship is bred in the heart . . . a moving gentleness . . . understanding winning ways . . . perseverance . . . willing and capable.



MIGNON N. HENRY  
Atlanta, Georgia

A radiant rose . . . natural sophistication . . . mild understanding . . . industrious . . . a kind word for everyone . . . hope is a social ray.



BEATRICE A. HARGROVE  
Atlanta, Georgia

Of calm enjoyments . . . brightly smiling . . . a helping hand, a willing heart . . . sincere in friendship . . . where there's a will, she'll find a way.





CALLIE HERNDON

Anniston, Alabama

With merry song . . . emphatic gestures . . . responsible . . . serious at times, gleeful at others . . . conscientious pursuits leading to loftier heights.



AMANDA L. HICKS

Daytona Beach, Florida

Reason pure . . . sincere in friendship . . . dedicated in work . . . enthusiastic in play . . . determination deserves admiration.

BARBARA L. HILL

Atlanta, Georgia

A moonlit evening . . . cheerful . . . amiable personality . . . full of zeal . . . an eye for quality . . . friend to ambition.



AMY P. HOLLEY

Miami, Florida

Contemplative happiness is mine . . . a secretive gleam in the eye . . . steady calmness . . . competent in pursuits . . . impediments sweeten the task.





ESTRELITA V. HOLLOWAY  
Birmingham, Alabama

Affection for all mankind . . . a gay smile . . .  
lightly stepping along . . . dainty uniqueness . . .  
nonchalant strength of mind.



RHODA A. HORNE  
Atlanta, Georgia

A gift of knowledge and musical talent . . . great  
indurability . . . pleasant association . . . efficient  
work . . . the brightest road is her path.



TOMMIE L. HUGHES  
Blytheville, Arkansas

A handful of wit . . . enthusiasm . . . able to mix  
the academic and social . . . a touch of mischief  
. . . lasting creativity.



GWENDOLYN M. ILES  
Alexandria, Louisiana

A wave of action . . . facility with words . . .  
unequaled spirit in work and play . . . willingness  
to give all tasks a try . . . "Gwen."



AUDREY W. IRVIN  
Macon, Georgia

Dare to seek bright stars . . . quiet sociability . . .  
a mind for work . . . patience . . . striving toward  
perfection.



ANDREA P. JACKSON  
Augusta, Georgia

Beam of affection and calculation . . . talented  
. . . hearty greetings . . . actions propelled by  
thought . . . depth reflected.

LESSIE E. JACKSON  
Marietta, Georgia

Friendship is an art . . . winning smile . . . re-  
sponsible actions . . . enthusiasm . . . keen aware-  
ness . . . never fading.



LOUISE JACKSON  
Atlanta, Georgia

A quiet stream . . . diligent seriousness . . . never  
a complaint, always pleasant . . . a personality  
sought by many.





BETTY JOHNSON  
Atlanta, Georgia

Fate smiles . . . thoughts of others . . . admirable personality . . . reliable . . . willing in service . . . enjoyable companionship . . . light steps of certainty.

GLORIA JOHNSON  
Atlanta, Georgia

Searching beams . . . quiet and easy going . . . pleasant practice of smiling . . . makes conversation enjoyable . . . lovely sights and sounds are harvested.



MARGARET G. KENNER  
Augusta, Georgia

Unequaled in life . . . never a dull moment . . . mind working overtime . . . carefree . . . acceptance of others . . . air of confidence . . . "Gwen."



ANNETTE JONES  
Albany, Georgia

Infinite riches . . . soothing patience . . . wistful . . . dedication and ambition combined . . . delightful hope.





GAIL A. KING  
Lake Wales, Florida

Articulate sounds . . . sincere . . . effective actions  
. . . calm pursuit of intellect and happiness . . .  
skimming along the path of efficiency.



IMO G. LEE  
Washington, Georgia

Clinging silence under a smile . . . full of fun at  
the right time . . . willing to assist . . . thoughtful  
. . . even disposition . . . many charms are hers.

BILLIE JOYCE MACK  
Chicago, Illinois

An amber flame . . . dancing feet . . . sophistica-  
tion . . . bursts of giggles at the oddest hours  
. . . dreams of tomorrow . . . "B. J."



FLORINE MACK  
Thomasville, Georgia

Stillness of a summer's noon . . . reassuring atti-  
tude . . . budgeting time advantageously . . .  
linguistic . . . accomplishment is her end.







BARBARA PATRICIA MARTIN  
Monroe, Louisiana

Unconquerable life . . . showing special concern  
for others . . . industrious consistency . . . wonder-  
ful personality . . . patient exercise of reason.

LORETTA BOYCE MATTHEWS  
Greenville, Georgia

The world is a joyous place . . . natural wit and  
entertainment . . . able . . . "Bit" . . . surrounded  
by friends . . . delightful application of ideas.



SONYA DION MIXON  
Albany, Georgia

Calmness of evening . . . open-mind, open heart  
. . . sincere in her endeavors . . . cooperative . . .  
the hour is valued.

MARECIA L. MOTON  
Atlanta, Georgia

Dew falls softly . . . artistic ambition . . . depend-  
able . . . smile for one and all . . . individuality  
. . . effort reaps results.





DOROTHY MAE MYERS

Baton Rouge, Louisiana

Unquiet wisdom . . . cooperative determination  
 . . . expression of truth . . . a kind ear lent to  
 others . . . never lacks a smile . . . riches of life.



HELEN HAYES MYERS

Atlanta, Georgia

Polished surfaces . . . independent . . . talent to  
 spare . . . earnest . . . pleasing ways . . . treasured  
 knowledge.

MONA RAE NORMAN

Birmingham, Alabama

A softened image penetrates the deep . . . stately  
 sophistication . . . gentle personality . . . perse-  
 verance . . . splendor never fades.



BARBARA ODOM

Atlanta, Georgia

Gliding in silence . . . neat efficiency . . . cre-  
 ativity . . . dependable in any undertaking . . . nice  
 to know . . . by her own virtue—merit.





AGNES BLONDEAN ORBERT  
Winston-Salem, North Carolina

A promising bud . . . small in size, but large in deeds . . . a hearty laugh . . . patience and understanding . . . her day will be forever bright.

EULA PERSONS  
Birmingham, Alabama

By truth refined . . . nimble . . . pursuit . . . imaginative . . . soft-spoken . . . gleeful laugh . . . efforts applauded.



BARBARA JEAN POOLE  
Atlanta, Georgia

Widening circles . . . active participation . . . leisure moments . . . soft words of encouragement . . . spirit and merit.



DONNIE MARIE PICKETT  
San Antonio, Texas

Rich are her walks . . . a bright zest for life . . . ability to please even the hardest to be pleased . . . will never need to seek friends . . . light of heart—sound of mind.





MILDRED LAVINIA PONDER

Atlanta, Georgia

Tranquil lights . . . an industrious air . . . ready  
smile . . . optimism . . . charming personality  
this book will never close.



JENNIFER A. RAGWAR

Uholo, Kenya

The flare of ambition . . . considerate and con-  
servative . . . quiet friendship . . . hard-worker  
. . . even disposition . . . unknown heights.

VERSIE LAVERNE RAINES

Macon, Georgia

Sweet content . . . very articulate . . . always ready  
to assist . . . determination to reach her goals . . .  
lovely smile and matching personality . . . a race  
to be won.



MARY JANE REID

Newport, Rhode Island

A reflection in depth . . . care never to offend  
. . . carefree competence . . . a heart to hold all  
joys . . . well-paved paths.





EARLINE ROBINSON  
Manchester, Georgia

Northern cliffs reflecting light . . . zeal in pursuit  
. . . proficient . . . ardent love for life's offerings  
. . . success.

ADYE BEL SAMPSON  
San Antonio, Texas

A clear autumn evening . . . pacing feet—moving  
hands . . . amiable leadership . . . congeniality  
. . . the job is never too great.



KATHERINE DELORIS SCOTT  
Allendale, South Carolina

Weight of learning worn lightly . . . unique sense  
of character . . . witty expressions . . . cooperative  
and gay . . . "Kitty."



DOROTHY SAMPSON  
Macon, Georgia

Refreshing scenes . . . cheerfulness is her custom  
. . . never offended . . . laughter void of spite  
. . . studious . . . a deserving person.





CAROLYN EVANS SEARCY

Atlanta, Georgia

Expression of kindness . . . sincere . . . reserved,  
but eternally willing . . . persistent . . . an ever  
constant factor.



BESSIE SELLAWAY

Atlanta, Georgia

A whisper from the heart . . . a bright greeting  
. . . sweet confusion . . . advancing in unaffected  
manner . . . rising to the call of duty.

SANDRA SHORTER

Birmingham, Alabama

Everlasting qualities . . . observation—then calm  
participation . . . soft-spoken—both naturally and  
unnaturally . . . never harsh in manner . . . per-  
severance . . . "Sandy."



EDITH CHRISTINE SIMMONS

Brunswick, Georgia

Roar of thoughts . . . conscientious . . . a generous  
thought . . . unparalleled ambition . . . remem-  
bered for these qualities.





ELINOR ALFREDA SMITH  
Atlanta, Georgia

The world belongs to the energetic . . . determination . . . highspirited . . . versatility . . . helpful zeal . . . presence commanding respect.



PATRICIA ANN SMITH  
Birmingham, Alabama

Autumn colors . . . charming . . . in love with life . . . contemplation . . . talented individual . . . full of laughter and fun . . . nearing the goal.

JOYCE SMITH  
Newnan, Georgia

The mildest manners . . . effortless humor . . . reserved appearance . . . duties effectively performed . . . quiet association . . . eternally willing.



NAOMI SPRINGER  
Douglasville, Georgia

Blending of time . . . practice makes perfect . . . always has a kind, consoling word . . . soft spoken . . . punctuality bound with efficiency wins her way.





JESSIE BERNADINE STITH

Atlanta, Georgia

Joy in every spot . . . actively and lively . . . true concern for associates . . . dependable . . . enthusiastic . . . promised delight.



HENRIETTA VELINDA STOCKS

Atlanta, Georgia

Blending spices . . . considerate . . . interesting narrator . . . diligent . . . initiative constantly in operation . . . planned movement.

JEANNETTE TARVER

Atlanta, Georgia

Steadfast aim . . . moving through life with confidence . . . industrious and studious . . . high "C" . . . expression of achievement.



ROBBIE LEE TATE

Memphis, Tennessee

True friends are precious but rare . . . logical thoughts . . . a glowing smile and gleaming eyes . . . agreeable playfulness . . . winsome life.





MARIE AUDREY THOMAS  
Atlanta, Georgia

Stars in the firmament . . . ambitious capability  
and versatility . . . livens any day . . . academic  
competence . . . actions voice her merit.

GLORIA ANN TRAVIS  
Atlanta, Georgia

Vibrant dawn . . . wistful and even-tempered  
. . . consistent cooperation . . . soft-spoken friend-  
ship . . . efficient . . . climbing upward.



PHYLLIS CONSTANCE UMSTEAD  
Roxboro, North Carolina

A theme pursued . . . countenance of happiness  
. . . tranquil zest for life . . . able to lead without  
force . . . a triumphant end for all her pursuits.



ELECTA BLANCHE TWYMAN  
Atlanta, Georgia

A star in the firmament . . . poise and grace . . .  
serious in all her undertakings . . . versatile  
. . . the well-versed travel smoothly.





BRONWEN UNTHANK  
Winston-Salem, North Carolina

Warm understanding . . . jovial . . . free-hearted participation . . . steady and dependable in work . . . knack for solving the most difficult problems . . . winning her way.



DOROTHY WATT  
Columbus, Georgia

Pleasant companionship . . . easy to get along with . . . admirable sensitivity . . . serene participation . . . acceptance of herself and others . . . enriching presence.

LORETTA E. WHITE  
Atlanta, Georgia

Still applause . . . easy-going, but conscientious . . . youthful look with mature ways . . . unexcited manner . . . consideration is due.



CAROLYN ALBERTA WILLIS  
Atlanta, Georgia

The best and nothing less . . . constant smile with laughing eyes . . . concerned friendliness . . . able to accomplish the task . . . brighter by the day.





ETHELYN EUGENE WILLIS  
Atlanta, Georgia

Courage needed to uphold ideals . . . sincere warmth . . . never a dull moment . . . endurance . . . a hard worker . . . her presence is recognized.

EMILIE KARLE WINSTON  
Durham, North Carolina

Images of strength . . . musical ability . . . aptitude for many tasks . . . friendly persuasion . . . natural proficiency . . . pace the skyways.



DEBORAH MARTIN WOODS  
Detroit, Michigan

Sparks of life . . . confidence . . . a perpetual smile . . . keeps a watchful eye on the mailbox . . . magnetic friendliness . . . will never worry for long.



MARGARET JEWEL WOODARD  
Houston, Texas

Crystal stairs . . . her concern is all humankind . . . studious . . . thoughtful expression . . . spirited . . . things of pleasure and excellence.





ELONA CAROLYN WRIGHT  
Denmark, South Carolina

Conversation in the eye . . . genuine . . . a cheerful hello . . . mischievous smile . . . never excited, but always concerned . . . unhampered attainment.



OUIDA McDOUGAL  
Valdosta, Georgia

Woven fabrics . . . serious-minded . . . sweet smile . . . studious . . . ambition with determination . . . endlessly moving.

MARILYN C. PRICE  
Tuskegee Institute, Alabama

Valued existence . . . versatility in application . . . unique individual . . . perfection in all she undertakes . . . comfortable at home or abroad . . . admiration for success.



CONSTANCE DYE THOMAS  
Atlanta, Georgia

A genuine and cheerful smile . . . genuine personality . . . desire to be a good homemaker . . . ready to lend a helping hand when needed.





Jean Terry, Willenor Caruthers, Annease Chaney

## Junior Class Officers . . .

In her third year of college life the junior takes on the appearance of a maturing bud as she begins to make significant contributions to the college community and in return she begins to shoulder the responsibility that has been placed upon her. She helps her little freshman sister adjust to college life, she

ingeniously works with the prom given in honor of the seniors. Her crowning effort is the formation of the senior arc on class day for then she realizes that she is about to blossom into a beautiful flower . . .





Renee Adkins



Laura Akridge



Judith Allen



Johnetta Anderson



Elinor Atkins



Sadye Beasley



Joan Blache



M. Adelia Boger



Genevieve Brazier





Shirley Bullard



Florence Burnside



Willenor Caruthers



Jennie Chamblee



Annease Chaney



Malinda Clark



Clayton Copeland



Patricia Coppedge



Janice Craig





Carrie Davis



Evelyn Davis



Jacquelyn Dennis



Betty Dixon



Deborah Dorsey



Barbara J. Douglas



Ann Drake



Carolyn Drakeford



Josephine Dunbar





Lois T. Dunlap



Carolyn Foley



Betty J. Gibbs



Ophelia Gilbert



Barbara Glover



Marsha Goodwin



Catherine Grant



Ann P. Graves



Barbara Gresham





Sandra Griffin



Virginia Griggs



Jo Ann Groves



Betty Hall



Margaret Hampton



Addie Harris



Shirley Harris



Sandra Hawkins



Vivienne Hawkins





Joyce Hawthorne



Jo Ann Henderson



LaJoyce Henderson



Barbara Henry



C. LeJeune Hickson



Eleanor Hinton



Lucia Holloway

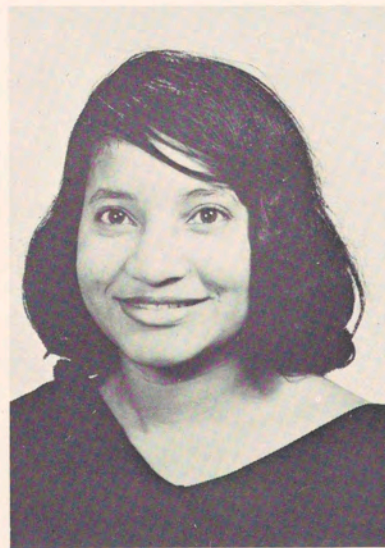

Lorna Hosein



Leola Hubbard





Royalene C. Huff



Evelyn Hughey



Javonne Jackson



Louisa Jackson



Dorothy Jenkins



Edna Johnson



Mary Johnson



Annette Jones



Brenda Jones





Faye Jones



Bernette Joshua

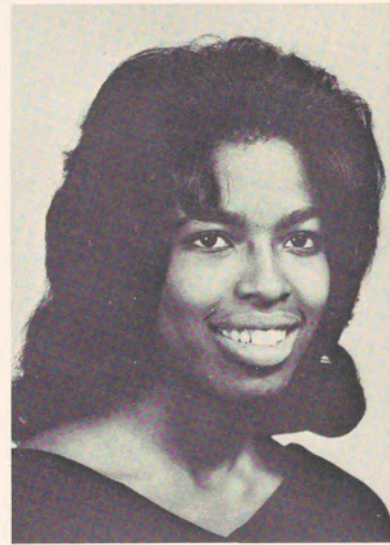

Charles Kendrick



Gloria Knowles



Betty Lane



Leola Laster



Barbara Lee



Jewel Lewis



Brenda London





Sharon Lundy



Clara Manns



Cecile Marshburn



Gloria McCants



Kercenna McChriston



Nancy McClendon



Ida Rose McCree



Jo Anne Merry



Charlotte Mize





Myrtis Mizell



Alice Morgan



Wendolyn Murphy



Shirley Myers



Caroline Nicol



Vera Norman



Pearlie Orr



Edwina Palmer



Elizabeth Parnell





Billie Pitts



Clara Prioleau



Mary Reeder



Katie Reeves



Ridgely Renwick



Wilhemena Richardson



Doris Roberts



Mildred Roberts



Barbara Rodgers





Constance Roseberry



Neena Shelton



Carolyn Sims



Wenda Smith



Betty Stevens



Betty Stokes



Leronia Stokes



Ruby Strawbridge



Eileen Terry





Jeanne Terry



Ernestine Thomas



Wynelle Turner



Helen Wade



Lillie Kate Walker



Cynthia Wallace



Alice Washington



Patricia Washington



E. Pearl Watkins





Jean Waymer



Yvonne Weatherly



Anna Jo Weaver



Geneitha Welch



Lois Weston



Joyce White



Earnestine Wideman



Myrtis Willis



Valjean Williams





Emilie Williamson



Carolyn Wilson



Betty Wilson



Lorna Wilson



Yvonne Woodard



Delores Woodward



Delores Young





## Sophomore Class Officers . . .

Edith Hammond, Aurelia Brazea, and Barbara Henry

During the sophomore year the stem fully emerges. Saturated with the sunlight which it sees for the first time, the sophomore ventures out. She is no longer afraid or inhibited by the lack of knowledge, for she knows everything. Now she is ready to weather the storm.

Suddenly she wholeheartedly plunges into countless activities; yet she is bogged down with classroom assignments. If she is foolish and fails to realize her limitations, the plant withers and dies. If she is wise, she profits by her mistakes and the plant continues to grow . . .





Delores Adkins

Victoria Alexander  
Damaris J. Allen



Emma Allen

Jimmie L. Andrews  
Doris Bebee



Esta Bezhura

Celestine Billups  
Brenda Boyd



Aurelia Brazeal

Mary Brock  
Sheridan Brown



Sandra Burton

Keva Carey  
Blanche Carter







Rosalyn Chandler  
Velma Charles

Karen Cooper



Myrtle Coppedge  
Virginia Cotton

Dorothy Dailey



Katie Davis  
Phyllis Davis

Ruth Davis



Tama Davis  
Gloria Dennis

Patricia Dixon



Aingred Dunston  
Mary Dupree

Camille Durden







Barbara Durrah



Vyviene Ford



Dorothy Fuqua



Mary Geer



Shirley Grier

Mary Evans  
Carmen Fennoy

Mary Franklin  
Ollie Freeman

Mary Anne Gaither  
Millicent Gamble

Charlene Goering  
Alice Goseer

Delores Griggs  
Edith Hammond







Dorothy Harden  
Queen Hardnett

Charlotte Harris



Elizabeth Heath  
Mary Hendrix

Barbara Henry



Jeannie Holloway  
Marilyn Holt

Roslily Howard



Theresa Howard  
June Hubbard

Jacqueline Hunter



Diane Irving  
Georgene James

Jerri Jackson







Anna Jefferson



Mirrian Johnson



Carolynn Jones



Grace Kelley



Yvonne Kyles

Ann Jenkins

Bobilee Johnson

Patricia Johnson

Carole Jones

Miltona Jones

Vivian Jones

Penelope Kelley

Willena Kimpson

Sylvia Lawrence

Gwendolyn Ledbetter

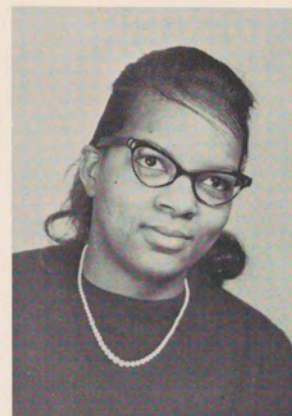





LaVern Lee  
Roslyn Malcolm

Rose Marion



Sandra Marshall  
Julia Martin

Gloria Matthews



Lillian Mayfield  
Ernestine McDaniel

Betty Mitchell



Sandra Montgomery  
Eva Moon

Cheryl Moore



Jacquelyn Myles  
Constance Nabwire

Patricia Odom







Corliss Paschal

Beverly Pettigrew  
Sylvia Pindle



Marilyn Poles

Lelia Potts  
Faye Powell



Myrtle Putman

Yvonne Ramey  
Patricia Regis



Rosalind Reid

Sandra Sands  
Regina Sankfield



Barbara Sharpe

Marian Shivers  
Arlita Smith







Daisy Smith

Estelle Smith



Jane Smith

Eloise Stevens



Sylvia Suitt

Evelyn Terry



Patricia Thornton

Gwendolyn Tiller



Cecelia Tucker

Delores Turner

Evelyn Smith

Patricia Stevens

Sandra Terry

Judy Tillman

Alice Walker







Linda Watley



Jean Whipple



Dorothy Widemon



Gloria Willis

Janice Webb  
Stephanie Wells

Audrey White  
Charles Etta White

Christine Williams  
Gwendolyn Williams

Imogene Wood  
Joyce Wright







## Freshman Class Officers . . .

Hazel Flowers, Wanda Waples, Hallie Beachman, Geraldine Davis, Jo Ann Whatley and Brenda Rounsaville.

After uprooting themselves from a way of life to which they had become accustomed, more than 200 timid, frightened and ambitious freshmen deposited seeds of expectation in the fertile soil of Spelman College. The roots of the new plant which they hope will blossom into a full flower upon their graduation in 1966 have begun to sprout.

Fertilization was provided by a period of orientation, the first college dance, the beginning of classes, and the first concerts and plays. As a result of the continuation of this process, by the end of this school year the freshman class roots will break through the soil with hopes of emerging as stems during their sophomore year . . .



Shelia Ammons  
Majorie Anderson  
Sandra Anderson



Judy Andrews  
Barbara Anthony  
Sandra Austell



Jacqueline Avery  
Phoebe Bailey



Virgilyn Banks  
Judy Banning  
Hallie Beacham



Gladys Bell  
Roberta Berrian



Cora Blackmon  
Patricia Bledsoe  
Florence Bohman



Janet Bolton  
Delores Boynton



Ethel Breaker  
Bonnie Brinson  
Shirley Broadnax



Claire Brooks  
Sandra Brooks



Chilton Brown  
Jessie Brown







Maude Brown  
Pheloica Bryant  
Jacqueline Burgess



Anita Burnette  
Margarette Butler  
Brenda Cameron



Evelyn Carroll  
Berlyn Chatard  
Sandra Childs



Helen Coleman  
Bernice Collins  
Judy Collins



Olga Cook  
Christine Cooper  
Charlotte Copeland



Helen Carithers  
Beverly Carroll



Carolyn Clarke  
Earnest Cobb



Alice Comer  
Mary Cook



Barbara Cosby  
Shirley Cox



Connie Curry  
Caroline Davis

## Freshman Class



Geraldine Davis  
Melba Davis  
Ruby Dix



Janet Dixon  
Bernice Dowdy  
Bettye Dunn



Mildred Durrah  
Cynthia Edwards



Judith Fennell  
Hazelanne Flowers  
Vera Ford



Gloria Furlow  
Paulette Frazier



Alexine Gales  
Charlie Gardner  
Doris Gauge



Marilyn Gibson  
Elizabeth Gill



Ernestine Glenn  
Clara Glover  
Annie Golar



Juliette Goobsy  
Charmion Gordon



Dorothy Gordon  
Barbara Greason







Brenda Greene  
Beverly Griggs  
Vivian Grimes



Beverly Guy  
Marcia Hanks  
Carolyn Harris



Anne Harvey  
Linda Hayes  
Johan Henderson



Martha Holmes  
Michelle Hood  
Gloria Howard



Gwendolyn Jenkins  
Arlene Johnson  
Betty Johnson

Hannah Johnson  
Kay Johnson

Sharon Johnson  
Elizabeth Jordan



Jessie Harris  
Audrey Harrison



Mildred Hipp  
Barbara Hix



Almetta Irving  
Katrina Jackson





Victoria Joyner  
Beverly Kendrick  
Angela King



Barbara Lakes  
Elizabeth Leigh  
LaVerne Lilly

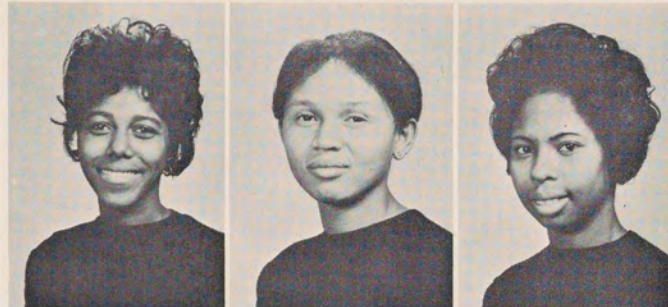

Theresa Lockhart  
Geraldine Lucas



Barbara Madden  
Majorie Malcolm  
Wanda Marshall



Madeline McClellan  
Charlotte McConnell



Hattie McDonald  
Edythe McGhee  
Mary McMullen



Betty Miller  
Janice Mills



Annie Minners  
Annie Mitchell  
Sherryl Morgan



Mary Moss  
Sheryl Moss



Elizabeth Murray  
Laura Myers







Paula Myers  
Clarita Nelson  
Sarah Nelson



Shelly Norris  
Annette Norwood  
Marilyn O'Bryant



JoAnne Owens  
Deborah Peek  
Linda Peek



Betty Phelps  
Louise Phillips  
Juanita Price



Peggy Reid  
Carolyn Reynolds  
Jewell Richardson

Gwendolyn Robinson  
Juanita Robinson

Brenda Rounsaville  
Claretta Sampson



Carolyn Odom  
Jewelene Owens



Esther Pennyman  
Jeanette Perry



Michael Purify  
Lillie Reed





Madeline Sampson  
Norma Sands  
Janice Scott



Emma Scruggs  
Venita Sharpe  
Lelia Simmons



Mildred Simmons  
Barbara Simon



Shirley Simpson  
Martha Sims  
Marvice Sims



Camille Smith  
Ester Smith



Patricia Smith  
Shirley Smith  
Gussie Stutts



Mildred Swanson  
Lela Sweet



Beverly Sykes  
Ola Mae Thomas  
Ralphene Thompson



Julia Trammell  
Patricia Travis



Eleanor Tubbs  
Smithie Tuggle







Alma Turner  
Bertha VanBuren  
Barbara Varner



Barbara Walker  
Linda Walker  
Wanda Waples



Grace Wilhite  
Barbara Williams  
Elizabeth Williams



Ruth Williams  
Sarah Williams  
Bettie Williamson



Marilyn Wilson  
Sandra Winter  
Gloria Wise



Brenda Washington  
Jo Ann Whatley



Elynor Williams  
Mary Williams



Freida Williamson  
Charlotte Wilson



Rosalind Woodard  
Vertie Woodard



Jacquelyn Woodruff  
Carolyn Wright



Sharon Wright  
Charlotte Wyatt  
Hazel Young







We dressed up on Sunday



We worked on Monday



We registered on Tuesday



We labeled trees on Wednesday



We studied on Thursday

## *Things we did at Spelman*

. . . and Saturday we went to the dance.

We gossiped on Friday







## YWCA

The Young Women's Christian Association serves to promote the spiritual growth of the students. The YWCA sponsors Easter services, discussion groups and other interesting, as well as beneficial activities. Eleanor Hinton is president and Mrs. Christine K. Farris is sponsor.



## ATLANTA-MOREHOUSE-SPELMAN CHORUS

One of the biggest events of the year is the annual Christmas Carol Concert presented in Sisters Chapel, by the AMS Chorus preceding the Christmas vacation. Many hours of hard work go into this program. Dr. Willis L. James, director, and Dr. Grace

B. Smith and Mrs. Joyce F. Johnson, deserve much credit for their endless effort. Membership is open to members from the AU Center who are interested in music and show an aptitude for it.





Adye Bel Sampson, *Editor-in-chief*



Mr. J. Q. Caruthers, *Sponsor*

## THE 1963 REFLECTIONS STAFF

As the years of our life pile one upon the other, the vibrant images once so familiar and clear begin to fade into the oblivion that is the past. But the memories that linger after all others have grown dim are the poignant recollections of college days, enshrined in the walls of our beloved Spelman. It is the hope of the staff that this book will help you to keep alive the experiences of college life that we all hold so dear.

<i>Editor-in-chief</i> . . . . .	Adye Bel Sampson
<i>Assistant Editor</i> . . . . .	Yvonne Woodard
<i>Business Manager</i> . . . . .	Alfreda Smith
<i>Art Editor</i> . . . . .	Jennie Chamblee
<i>Feature Editor</i> . . . . .	Mary Jane Reid
<i>Lay Out Editor</i> . . . . .	Naomi Springer
<i>Literary Editor</i> . . . . .	Amy Holley
<i>Typist</i> . . . . .	Nancy Fesson
<i>Advisor</i> . . . . .	Mr. J. Q. Caruthers

Mary Ann Gaither, Dorothy N. Sampson, Ernestine Brazeal, Elizabeth Murray, Christine Cooper, Josephine Dunbar, Janice Craig, Billie J. Mack, Dorothy Myers, Bronwen Unthank, Carolyn Willis, Ann Graves, Alice Morgan, Margaret Woodard, Barbara Bursey, Esther Evans, Loretta Matthews, Imo Lee, Audrey Irvin, Emma Scruggs, Mary Cook, Olga Cook, Callie Herndon, Gwendolyn Isles, Ernestine Crawford and Marsha Goodwin.





Yvonne, Bronwen and Dorothy discuss the layout and try to come up with some concrete plans.

Wish we knew what Emma Jean saw. It surely had an effect on her! Maybe Elizabeth, Olga, Mary or Christine could give us a hint.



Alfreda, Josephine, Ann, Alice and Amy exemplify what fun we had working with the yearbook. Aren't they a smiling crew?



How dedicated we were!! In the midst of her work with Barbara, Callie, and Esther. Billie didn't realize that she was kneeling on the table's top!



Mary Jane was really tops. She had to have not *one* secretary, but two! Ernestine and Nancy seem to enjoy working with her, too.

Dot's two secretaries, Loretta and Imo, were really busy. Janice added glamour to the office, however.



Audrey, Naomi, and Gwen really enjoyed their work. See expressions of pleasure on their faces!!



## SPOTLIGHT STAFF



Alice M. Morgan, editor in chief; Jean L. Berrien, Typist and Dorothy Myers, Assistant Editor discuss plans for the newspaper.



Members of the newspaper staff busy at work are Josephine Dunbar, Clara Prioleau, Bronwen Unthank, Jewelene Owens, Gloria Willis, Joyce White and Gwendolyn M. Iles.





Left to Right—Josephine Dunbar, Mary Jane Reid, Aurelia Brazeal, Annease Chaney, Emilie Winston, Adye Bel Sampson, Marsha Goodwin, Edna Johnson, Joyce White.

## STUDENT COUNCIL

<i>President</i> . . . . .	Emilie K. Winston
<i>Vice-President</i> . . . . .	Betty V. Stevens
<i>Corresponding Secretary</i> . . . . .	Joyce White
<i>Recording Secretary</i> . . . . .	Jeanette Tarver
<i>Treasurer</i> . . . . .	Josephine Dunbar
<i>Parliamentarian</i> . . . . .	Patricia Johnson
<i>Spotlight Editor</i> . . . . .	Alice Morgan
<i>Reflections Editor</i> . . . . .	Adye Bel Sampson
<i>President of Day Students</i> . . . . .	Edna Johnson
<i>Senior Class Representative</i> . . . . .	Mary Jane Reid
<i>Senior Class President</i> . . . . .	Cecile Ganpatsignh
<i>Junior Class Representative</i> . . . . .	Marsha L. Goodwin
<i>Junior Class President</i> . . . . .	Annease Chaney
<i>Sophomore Class Representative</i> . . . . .	Carolyn Jones
<i>Sophomore Class President</i> . . . . .	Aurelia Brazeal
<i>Freshman Class Representative</i> . . . . .	Hazel Flowers
<i>Freshman Class President</i> . . . . .	Jo Ann Whatley

Our capable Student Council provides top leadership. Each year, members of the Council arrive early to aid the Welcoming Committee in the Orientation program for freshmen.

The purpose of the Student Council is to maintain the highest standards of conduct and scholarship, and to assume the direction of all matters concerning college life.





## JUDICIARY BOARD

The Judiciary Board hears cases, renders decisions, and imposes penalties in accordance with the powers stated in the Constitution of the Student Government.

Members of the Judiciary Board are: Miss Mercile Johnson, Mrs. Chivers, Mrs. Curry, Gwendolyn Isles, Patricia Smith, Bronwen Unthank, Barbara Brown, Joyce Hawthorne, Leila Potts.

## BOARD OF REVIEW

The Board of Review renders decisions on recommendations submitted by the Judiciary Board. Students have the right to appeal any decision of the Judiciary Board to the Board of Review.

Members of the Board of Review are: Dr. Oran Eagleson, Miss Mercile Johnson, Miss Camilla Howard, Dr. Barnett Smith, Mrs. Grace Perry, Mrs. Beatrice Williams, Adye Bel Sampson, Betty V. Stevens, Edna Johnson, and Emilie Winston.



## HOUSE COUNCIL

The House Council is composed of presidents of each dormitory. This council has the power to establish, alter and enforce regulations concerning the dormitories.

Pictured from left to right: Millicent Gamble, Adye Bel Sampson, Deborah Dorsey, Gwendolyn Isles, Hazel Flowers and Jane Sampson.





## GRANDDAUGHTER CLUB

The Granddaughters Club was organized in 1910 under the initiative of Miss Lucy Upton. Students whose mothers or aunts are graduates of Spelman are active members of the club, and students whose mothers or aunts attended but did not graduate are associate members. Sandra Montgomery is president.

## NAACP

The Spelman Chapter of the NAACP is under the direction of Mrs. Lois Moreland and Esther Evans serves as president. This organization attempts to enlighten students in regard to all phases of life concerning the Negro, and it endeavors to give a basic understanding of all races and race relations.



## SUNDAY SCHOOL COUNCIL

The Campus Sunday School meets every Sunday morning, in Howe Hall. The Sunday School provides an opportunity for members of the college family, faculty, staff, and students, to explore eternal truths and revelations. Lorna Wilson is president and Rev. N. Rates and Miss Ruby Taylor are sponsors.

## MID-WEEK COUNCIL

Mid-Week Service, originally a prayer service, convenes once a week in Sisters Chapel. The council, composed of students and a faculty advisor, plans the programs of meditation, exposition and interpretation of Scriptures, religious teachings, drama, etc. Students from other colleges are engaged on special occasions. Miss P. Rowe and Rev. Rates serve as advisors and Yvonne Woodard is president.







## HOME ECONOMICS CLUB

One of the most active clubs on campus is the Home Economics Club. Membership in this organization is open to all majors in Home Economics. The purpose of the club—to stimulate interest in home economics, and to help students understand and accept professional and community responsibilities—is furthered by service projects on the campus, and guest speakers from the professional field and student programs. Miss Zelma Payne is sponsor.

## CCUN

The Collegiate Council of the United Nations on the Spelman campus is one of the 300 CCUN College affiliated on campuses throughout the country. The CCUN was organized in 1946, soon after the birth of the United Nations. Its main objective is to study and support the United Nations. CCUN believes that the United Nations is our best hope for our attainment of peace, and also that nothing is more important to the success of the United Nations than the intelligent support of an informed public. Holding these beliefs CCUN has molded a student organization to be a voice for our common goal. Caroline Nicole is president and Mrs. Macomson serves as sponsor to the chapter on our campus.



## PHILOSOPHY CLUB

The Philosophy Club is a forum in which students and others may discuss philosophical movements and issues of modern times. Its meetings are informal, and guest speakers are sometimes invited. A high moment of the past year was the reading and discussion of Jean Paul Satre's existentialist play, *No Exit*.



## DAY STUDENTS ORGANIZATION

Spelman's student body has many local members who do not live on campus. These form the Day Student's Organization. The Day Student's room provides a place for study, fun and relaxation. The Club keeps members posted on activities around the campus. Edna Johnson is president and Sandra Griffin is vice-president.







## BIOLOGY CLUB

For those interested in scientific matters, the Biology Club provides an opportunity to discuss developments in this field. Slides and filmstrips are shown at meetings which help the members to keep up with new discoveries. Dr. Barnett F. Smith is sponsor of the Biology Club and Jacquelyn Dennis serves as president.

## SPANISH CLUB

The purpose of the Spanish Club is to inspire an interest in the culture of Spain and to help people understand each other and their problems. The Spanish Club sponsors a Fiesta and acquaints students with varied aspects of the Spanish Culture.

Miss C. Howard is sponsor and Earline Robinson is president.



## FRENCH CLUB

The French Club is sponsored by Mrs. Hach and Phyllis Umstead is president. The purpose is to promote better understanding among foreign nations and to learn more about them through study, fellowship, and discussion.

The Club sponsors films in French, for interested students plus discussions on the French culture.

## SNEA

The Students National Education Association is a professional organization for those who are planning on a teaching career. The Spelman Chapter of the Students National Education Association was founded in 1962 through the efforts of the Spelman College Education Department.

This organization does much to promote interest in the field of Education and aids students in learning about their future careers. Dorothy Jenkins is president and Mrs. B. E. Williams is sponsor.







## SOCIAL SCIENCE CLUB

The Social Science Club is sponsored by Dr. Howard Zinn and Betty Darden is president. This club attempts to understand people through study and discussion groups. Members of the club take several trips during the school year and sponsor interesting speakers on campus.



## MATH CLUB

For those with mathematical learnings, the Math Club furnishes an opportunity to further develop their interest in mathematics. This year members have enjoyed programs on the history of mathematics and tricks with numbers. At other meetings the members have worked with numbers. Mrs. Shirley McBay is sponsor.



## PEM CLUB

The Physical Education Majors Club is composed of all persons majoring in physical education. The members of the group are quite active and attempt to give the public and student body the real meaning of physical education, its nature and the results of physically educated people. Nancy Fesson is president and Miss Starks is sponsor.



## USHERETTES

Whether it's a faculty recital, community concert, or lecture, the ushers are always at the door as guests and students enter the auditorium. A handful of programs and a smile—these are the trademarks of our ushers. They're always there and ready to help with a smile. Head usher this year is Betty Stevens.







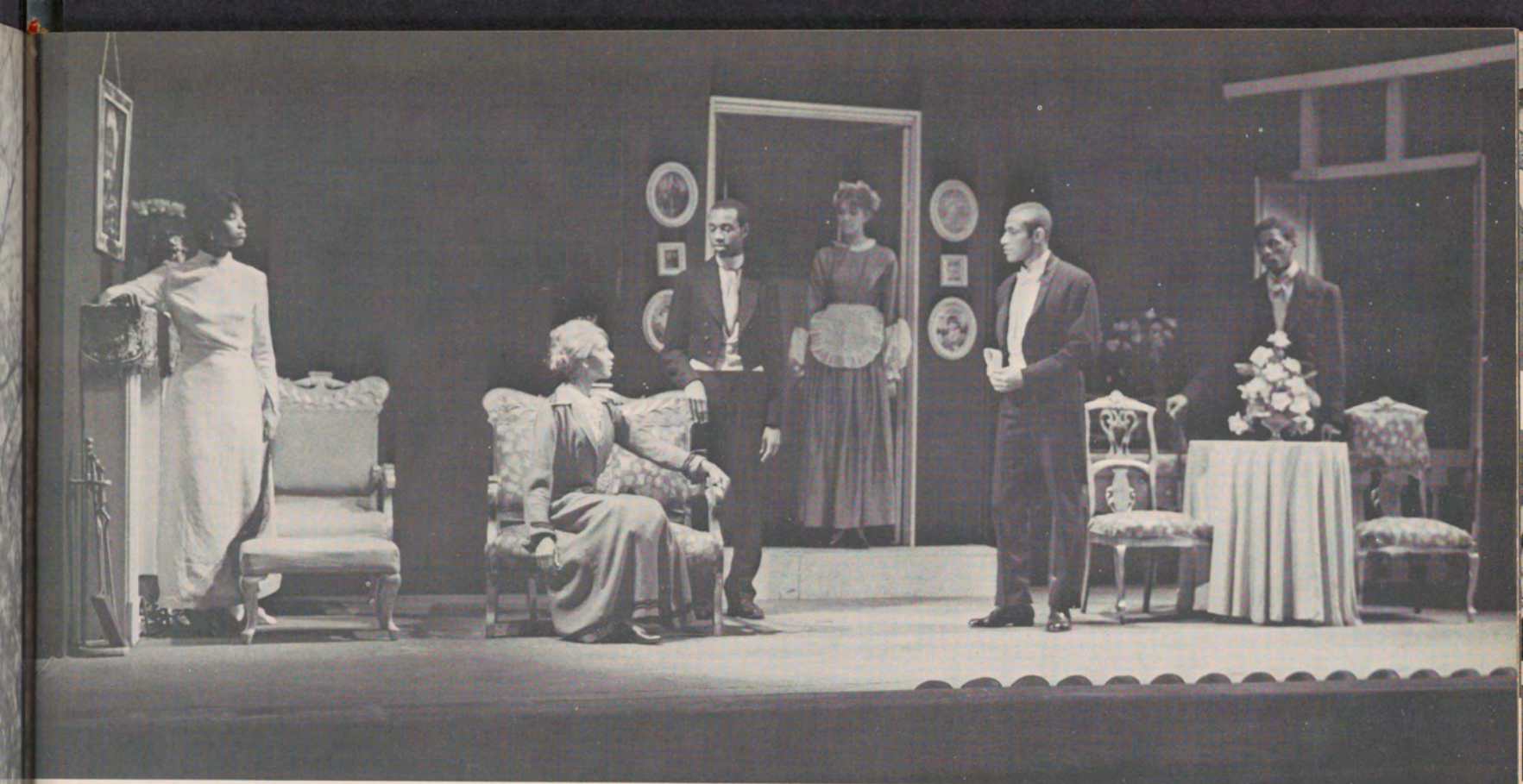

Pictures for Hedda Gabler  
by Henrik Ibsen





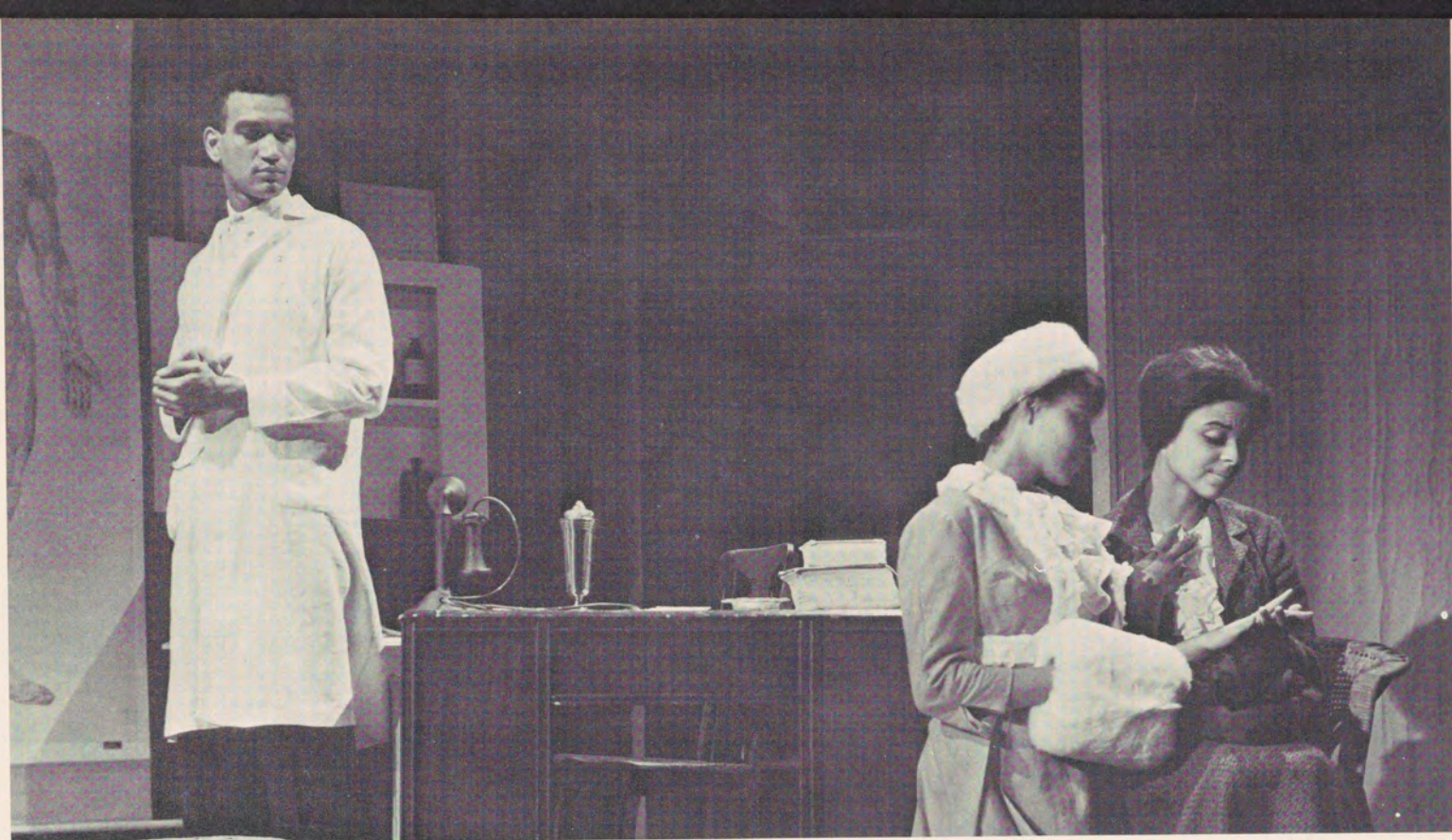

## THE AMS PLAYERS

This organization is composed of students from Atlanta University, Morehouse, and Spelman who have both interest in and ability for the theater.

These students direct their time and efforts toward several dramatic presentations each year.

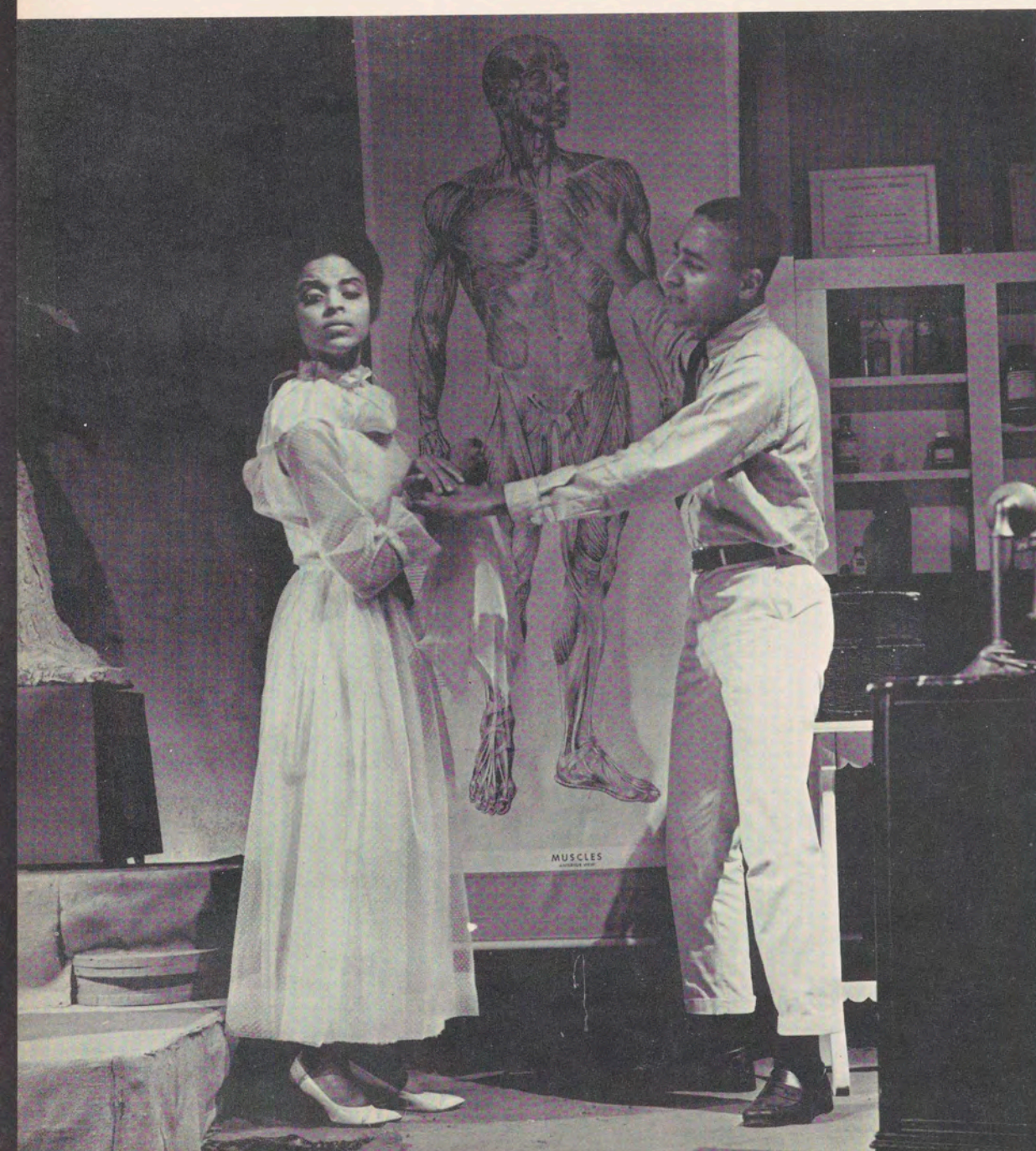

Pictures for Summer and Smoke  
by Tennessee Williams



IS  
S  
composed  
of univer-  
sities who  
nd ability  
their time  
eral dra-  
a year.

oke  
lliams

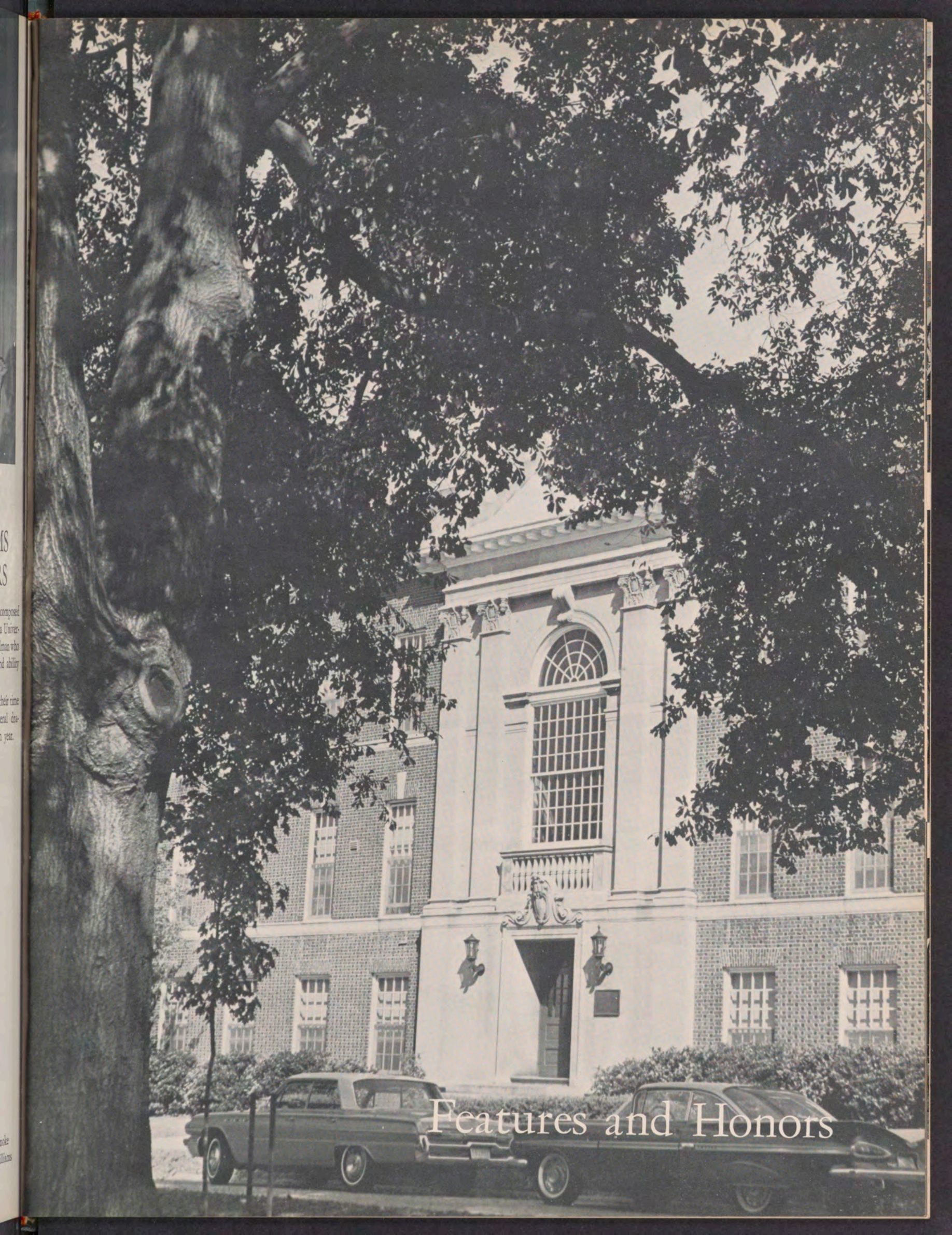

## Features and Honors





Our First Lady, Mrs. Albert E. Manley



## MERRILL SCHOLARS

### MARGARET HAMPTON

Margaret is a junior from Forsyth, Georgia and is majoring in biology. She will study in Vienna, Austria during the 1963-64 academic year.



### CLARA PRIOLEAU

Clara will follow a course of study in Vienna, Austria as a biology major. She is a junior from Hopkins, South Carolina.



### LERONIA STOKES

Leronia is from Norfolk, Virginia and plans to do her studying in India. She is a junior and is majoring in political science.

Selection as a Merrill Scholar is the highest honor a student can receive at Spelman. Each year, students who demonstrate, among other qualifications, exceptional ability in academic work and commensurate performance in their contributions to campus life are awarded this honor by an administration-faculty committee. At present, Nelda King (class of '63) and Beverly Whatley (class of '63) are studying in Europe.







*Left to right:* Betty Stevens, Margaret Hampton, Betty Lane, Annease Chaney, Josephine Dunbar, Dorcas Boit, Ora Bruno, Ida Rose McCree, Emilie Winston, Electa Twyman, and Alice Morgan.

## WHO'S WHO IN AMERICAN COLLEGES AND UNIVERSITIES

Selection to Who's Who is a mark of national recognition. It is designed as a goal to inspire great effort and as a means to reward outstanding activity and achievement. It not only honors, but also serves in a worthwhile capacity to its members in later years by providing a placement or reference service to assist members seeking employment, scholarships or fellowships.

Campus nominating committees are instructed to consider in making their selections the student's scholarship, his participation and leadership in academic and extracurricular activities, his citizenship and service to the school, and his promise of usefulness.





## CHADWICK HALL

Chadwick Hall is a self-governing honor residence which accommodates approximately thirty-five students selected from the sophomore, junior and senior classes. These students are chosen on the basis of academic promise, good citizenship records, contributions to the college community, demonstrated respect for order and authority, respect for college policies and overall maturity. It is the purpose of this residence to provide a living experience through which students who possess these qualities may live together honorably without bringing reproach on themselves or the college. The president of the dormitory is

Adye Bel Sampson. Residents of the dormitory are Barbara Martin, Neena Shelton, Yvonne Woodard, Charles Kendrick, Marsha Goodwin, Lois Weston, Eleanor Hinton, Eula Persons, Naomi Springer, Josephine Dunbar, Esther Evans, Esta Bezhura, Camille Durden, Ora Bruno, Audrey White, Dorothy Jenkins, Dorcas Boit, Barbara Bursey, Adye Bel Sampson, Emilie Winston, Phyllis Umstead, Ophelia Gilbert, Eileen Terry, Margaret Hampton, Renee Adkins, Vera Gilham, Barbara Brown, Alice Washington, Clara Prioleau, Ouida McDougal, Leronia Stokes, Ann Graves, Virginia Akridge, Audrey Irvin, and Barbara Douglas.



## STUDENT COUNSELING

The Student Counseling program was begun during the 1961-62 school year at Spelman. Student counselors are selected to live in the student residences as an assistant to the head resident and an intermediary for the student between the administration and the student body. This year's student counselors are: Edith Hammond, Patricia Howard, Carmen Fennoy, Leila Potts, Sylvia Suitt, Patricia Johnson, Carole Bessant, Janice Craig, Alice Walker, Joyce White, Lorna Wilson; Venecia Gardner, Amanda Hicks, Bettie Durrah, Dorcas Boit and Dorothy Jenkins.





Our seven foreign students are Jennifer Rag-war and Dorcas Boit from Kenya, E. Africa; Carolina Nicole and Elizabeth Leight from Sierra Leone, W. Africa; Constance Nabwire and Esta Bezhura from Uganda, E. Africa; and Cecile Ganpatsingh from British Guinea, South America. As Spelman students they are working hard in their fields of endeavor in order that they may make meaningful contributions to their communities upon their return home.



Miss Brenda Sue Hill, charming Miss Maroon and White of 1961-62, spent her first semester of 1962-63 at Connecticut College on an exchange program. She has made many contributions to our college community. She is a senior, majoring in French.



Miss Georgianne Thomas spent her first semester of this year at North Central College where she reports to have had a number of invaluable experiences. Miss Thomas is an active junior.



# THE SWEETHEART'S BALL

Miss Sonya Mixon, Miss Charm of 1963. Sonya is a senior and is majoring in music. She is a charming person to know. . . .



The contestants for Miss Charm 1963 watch Sonya Mixon receive a token from the Spelman Student Body, presented by Joyce White. The contestants are Edwina Palmer, Carole Bessent, Charles Kendrick and Joyce Hawthorne.



The lovely contestants and their handsome escorts enjoy a "spotlight dance."



Spelman students and their escorts participate in the frolic and gaiety of this memorable evening.





## MISS MAROON AND WHITE AND ATTENDANTS

Miss Ann M. Ashmore was crowned Miss Maroon and White for the year 1962-63. Her attendants were Miss Mona Rae Norman and Miss Patricia Washington. Ann was crowned on an exciting and glorious evening; she, as well as her attendants, carried out the theme "Sea of Charm." The glorious week of Homecoming was climaxed by the Homecoming Game between Morehouse and Fisk University.





## Ruth St. Denis

Ruth St. Denis, first lady of American Dance, was presented in an evening of discussion of her philosophies and films of her most famous dances, in October. A young woman in her late eighties, Ruth St. Denis today is an exciting personality, stimulating in her conversation, which is punctuated with wonderfully moving hands, and a voice that is both inspirational in tone and most charming.



## The Phakavali Dancers

The Phakavali Dancers, a famous company from Thailand was on the Spelman campus in November, as a part of their first transcontinental tour of the United States. They are sponsored by the Asia Society Performing Arts Program which launched the dancers to give the American audiences their first experience with some of the great living arts of Asia.

## New York Pro Musica Group

The New York Pro Musica Group, performers of Medieval Renaissance and Baroque music, under the direction of Noah Greenberg gave a concert in Sisters Chapel in March. The concert was thrilling and was indeed a treat to all.







## CROSSROADS AFRICA

During the summer of 1962, four Spelman students, Ann Ashmore, Josephine Dunbar, Renee Adkins and Bettye Darden participated in Crossroads Africa. Crossroads is the

private organization founded in 1958, by Dr. James Robinson, a Presbyterian minister of New York. The primary concern of this project is to better Afro-American relations.

## EXCHANGE PROGRAM

The Exchange Program at Spelman provides both the Spelman student and the student from the participating college an opportunity to share human contacts and experiences that could not be obtained in their home colleges. Spelman students selected to participate in the program attend northern, predominantly white colleges for one semester or an entire year. In return, students from the participating college

spend a semester or a year at Spelman. Our Exchange Students are: Elizabeth Heath, Bethel College, North Newton, Kansas; Marian Richards, Southwestern College, Winfield, Kansas; Charlene Goering, Bethel College, North Newton, Kansas; Carol Veth, North Central College, Naperville, Illinois; Miriam Wilson, North Central College, Naperville, Illinois.







We Saw . . . Dr. Manley and Governor Nelson Rockefeller as the Governor arrived at the Atlanta airport to speak at the June, 1962 graduation.



We Think About . . . Dr. and Mrs. Manley and the many gatherings we shared in their home.



We Remember . . . Mrs. Magnolia Willis and Mrs. Aline Howard who were Head Residents at Spelman for many years. We'll never forget you.



We Often See . . . Miss Priscilla Rowe, who graduated from Spelman, 1962, and we remember her days as a student at Spelman.

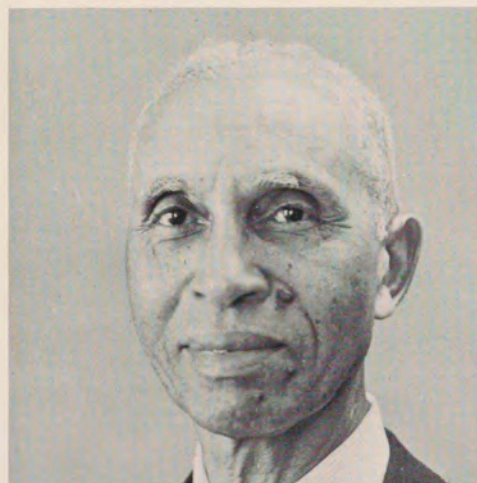

We Visualize . . . The beautiful decorations in Sisters Chapel that Mr. Benjamin Bullock prepares each and every year for the Christmas Carol Concert.





## GRADY STUDENTS

The Grady School of Nursing has been affiliated with Spelman since 1959. In order to fulfill state requirements, Grady students are required to take certain courses not offered at Grady. There-

fore Grady students take such courses as biology, chemistry and psychology at Spelman.



## THANKSGIVING RALLY

The funds contributed at the Thanksgiving Rally, which is held before Thanksgiving, are given to the Community Chest, the World University Service, and to Spelman graduates who are missionaries in Africa and Pakistan. Students also donate food to fill baskets to be given to needy families recommended by the Welfare Department. Mrs. Macomson is director of the activity.



# SENIOR SOIRÉE

The Seniors of Morehouse and Spelman had a wonderful time at the Senior Soirée. The following comments are typical of the event: Lessie Jackson, "the best yet" . . . Mrs. Rena Craig, "the most enjoyable social event I've attended" . . . Florine Mack, "entertaining" . . . Griffin Day, "the best event that has even been given" . . . Edmund Robinson, "no senior could ever forget—so together!" . . . Mrs. Grace Perry, "Estupendo" . . . Margaret Woodard, "an evening I'll never forget!!" . . . Tommie Hughes, "congratulations President Cecile, you have really put it over!" . . . Callie Herndon, "simply wonderful."



Oh! did we enjoy ourselves . . . REALLY!!!



Dot and Janice smiled as William and MacArthur dominated the conversation.



Earline thought it was a dreamy evening, as did Willie Clark.



Sonya was so surprised as she was presented with an orchid!



Naomi did the Twist with sophistication and Audrey caught an eye full.



That Dot Sampson had fun and note the joyful look on Ruth's face.



This was really a surprise!!!



Robbie, Amy, Zeke, Sonya, Ernestine and Varner joined in the merriment.



Esther and Ray had so much fun.



Katherine Scott danced the night away. . . .



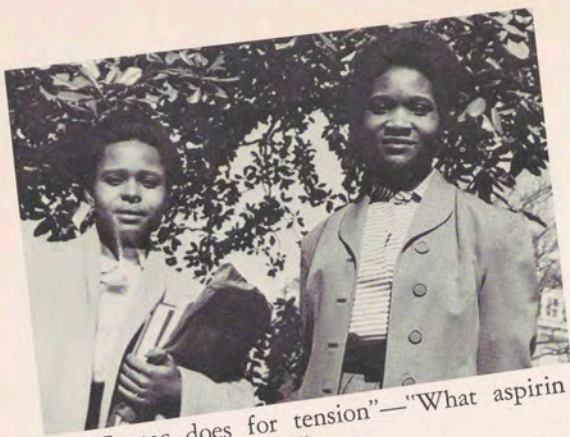

"Contac does for tension"—"What aspirin does for headaches."



Let's see—Rates, Manley, Coe, Johnson—all of them have cut chapel...



Charm—



Don't worry, it happens to everybody sometime.



Poise—



This is heaven—



With which angel would you like to speak?



In all their radiant glory.

They have come to bring light and joy into the gloom.







Well, who does know the words to "Spelman Beloved Spelman"?

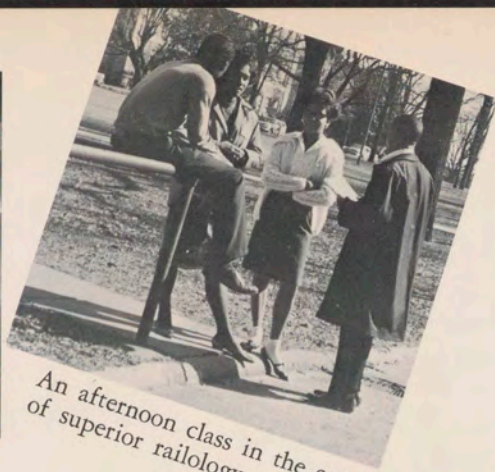

An afternoon class in the art of superior railology.



'Twas a night of splendor!!!



Stephanie giving a piece of advice???



Now I know that I've heard this name somewhere before . . .



They're having a marvelous sale on bobbi-pins at Yates this week!

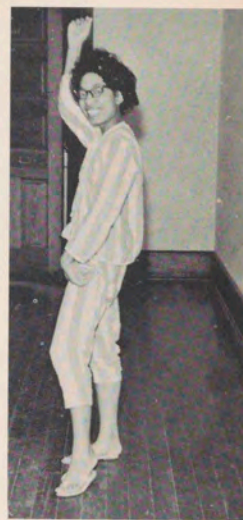

Miss Z of 19XX.



Hitchhike!! (ON THE RAIL?)



We never get excited about receiving mail.



Joan, was it really a surprise?



Herman gives Naomi a hint in the art of drinking . . . apple cider!



From the ridiculous . . .



. . . to the sublime?



We've finally reached our goal and have completed one-hundred thirty six pages. This is a task that we could not have completed alone, and though we can't thank each person individually, there is a special "Thanks" going out to everyone who contributed to this edition of the 1963 Reflections. Mr. Carl Dickerson, our photographer is due praise for his physical stamina and the wonderful photos that he produced. We can't forget that Mrs. Helen Morgan, our annual advisor from Taste & Danies, helped us in the many trouble spots. Mr. Caruthers, our sponsor, was a main cog in the complicated process of completing this yearbook.

The staff of the 1963 Reflections joined together in a venturesome assignment of collecting memories and comprising this bound edition. We've had headaches, fears, threats and disappointments but the book is finally completed. There were even harsh words spoken and academic responsibilities neglected, yet our dreams have finally been fulfilled.

In reflecting upon the significance of the year, we hope we have been able to bring you a book full of thrilling, exciting and fascinating memories. It is our greatest hope that in the future, as you look back through this volume, you will remember Spellman and all its wonderful attributes.

— Adele Bel Sampson,  
Editor



# SENIOR DIRECTORY

Andrews, Joan  
108 Fountain Drive, S. W.  
Ashmore, Ann  
2780 Valley Heart Drive, S. W.  
Berrien, Jean L.  
1555 Seabrook Road

Bessent, Carole E.  
Post Office

Birchette, Ruth  
59 Westland Boulevard, N. W.  
Boit, Dorcas C.  
c/o Chief Willy Boit, Box 30  
Boyd, Bessie  
803 Maple Avenue  
Brazeal, Ernestine  
193 Ashby Street, S. W.  
Brown, Barbara  
2610 Elmin Street  
Bruno, Ora M.  
3720 Erado Street  
Bursey, Barbara  
Post Office, Box 447  
Christler, Robbie (Mrs.)  
180 Burbank Drive, N. W.  
Clankscales, Barbara (Mrs.)  
634 8th Street, N. W.  
Coleman, Katie  
304 Sunset Avenue, N. W.  
Crawford, Earnestine  
1313 Avenue I  
Darden, Bettye M.  
502 Smyth Circle  
Durrah, Bettie  
49 Lovelace  
Evans, Esther  
2172 Monroe Avenue  
Fesson, Nancy W.  
826 Oldfield

Freeman, Barbara  
221 Joyland Place, S. W.  
Freeman, Sarah  
949 Kirkwood Avenue, S. W.  
Ganpatsingh, Cecile  
23 Main Street  
Gardner, Mary  
1502 25th Street  
Gardner, Venecia  
473 West 158th Street  
Gilham, Vera  
1638 Fifth Avenue  
Green, Queen  
111 Roosevelt  
Hargrove, Beatrice  
996 Ashby Grove, N. W.  
Henry, Migon (Mrs.)  
2582 Dale Creek Drive, N. W.  
Herndon, Callie  
802 West 14th Street  
Hicks, Amanda  
366 Weaver Street  
Hill, Barbara  
336 Wellborn Street  
Hill, Brenda  
127 Saunders Street  
Holley, Amy  
1290 N. W. 61st Street, Apt. 4  
Holloway, Estrelita  
940 Center Street, North  
Horne, Rhoda  
1194 Fountain Drive  
Howell, Betty  
303 Abbot Street, S. W.  
Hughes, Tommie  
1013 South Lake  
Iles, Gwendolyn  
422 Williamson  
Irvin, Audrey  
2144 Mutual Avenue  
Jackson, Andrea (Mrs.)  
1416 Mill Street  
Jackson, Lessie  
119 Griggs Street  
Jackson, Louise  
464 Bowen Circle, Apt. 1  
Johnson, Betty  
32 Aberdeen, N. E.  
Johnson, Gloria  
928 Woodmere Drive, N. W.  
Jones, Annette  
502 Corn Avenue  
Kenner, Margaret  
1106 Head Avenue  
King, Gail Audrey  
12 B Street  
Lee, Imo  
Route 1, Box 364  
Mack, Billie Joyce  
1511 East 69th Street

Mathematics & Chemistry  
Atlanta, Georgia  
Psychology & English  
Atlanta, Georgia  
Social Science, Psychology &  
Secondary Ed.  
Fayetteville, North Carolina  
Psychology, Social Science &  
Secondary Ed.  
Gough, Georgia  
Psychology & Sociology  
Atlanta, Georgia  
English & Social Science  
Eldoret, Kenya  
Social Science & Elementary Ed.  
Panama City, Florida  
Sociology & English  
Atlanta, Georgia  
Music & Education  
Charlotte, North Carolina  
Biology & Chemistry, Secondary Ed.  
New Orleans, Louisiana  
Biology & Secondary Ed.  
Marianna, Arkansas  
Psychology & Elementary Ed.  
Atlanta, Georgia  
Psychology & Elementary Ed.  
Atlanta, Georgia  
Mathematics & Secondary Ed.  
Atlanta, Georgia  
Home Economics & Secondary Ed.  
Birmingham, Alabama  
Social Science & French  
Montgomery, Alabama  
Biology & Secondary Ed.  
Newnan, Georgia  
Biology & Psychology  
Macon, Georgia  
Physical Education & Related  
Sciences  
Dayton, Ohio  
English & Secondary Education  
Atlanta, Georgia  
Home Economics & Elementary Ed.  
Atlanta, Georgia  
French & Chemistry  
New Amsterdam, British Guinea  
Psychology & Elementary Ed.  
Columbus, Georgia  
French & Spanish  
New York, New York  
Psychology & Elementary Ed.  
Macon, Georgia  
Art & Elementary Ed.  
Cartersville, Georgia  
Psychology & Elementary Ed.  
Atlanta, Georgia  
Art & Elementary Ed.  
Atlanta, Georgia  
Social Science & Secondary Ed.  
Anniston, Alabama  
Mathematics & Secondary Ed.  
Daytona Beach, Florida  
Psychology & Elementary Ed.  
Atlanta, Georgia  
French & English  
Gladwater, Texas  
English & Secondary Ed.  
Miami, Florida  
Social Science & Secondary Ed.  
Birmingham, Alabama  
Music & Education  
Atlanta, Georgia  
Physical Ed. & Related Sciences  
Atlanta 10, Georgia  
French & Secondary Ed.  
Blytheville, Arkansas  
Sociology & Political Science  
Alexandria, Louisiana  
Mathematics & Secondary Ed.  
Macon, Georgia  
Speech & Drama & English  
Augusta, Georgia  
Psychology & Elementary Ed.  
Marietta, Georgia  
Mathematics & Secondary Ed.  
Atlanta, Georgia  
Social Science & Secondary Ed.  
Atlanta 1, Georgia  
Psychology & Elementary Ed.  
Atlanta, Georgia  
English, Speech & Drama  
Albany, Georgia  
Psychology & Sociology  
Augusta, Georgia  
English, Secondary Ed. & Spanish  
Lake Wales, Florida  
Social Science & Secondary Ed.  
Washington, Georgia  
Psychology & Elementary Ed.  
Chicago, Illinois

Mack, Florine  
618 North Broad Street  
Martin, Barbara A.  
700 Lamy Lane  
Matthews, Loretta  
Gate Road, Apt. 51-A  
McDougal, Ouida  
192 Hudson Dockett  
Mixon, Sonya  
804 Cotton Avenue  
Morrow, Frances  
1211 Simpson Road, Apt. 56  
Moton, Marecia  
149 Ellendale Lane, N. W.  
Myers, Dorothy  
2621 Gracie Street  
Myers, Helen (Mrs.)  
383 Newport Street, N. W.  
Norman, Mona Rae  
1300 24th Avenue North  
Odom, Barbara  
726 Shorter Terrace, N. W.  
Orbert, Agnes  
142 North Wheeler Street  
Persons, Eula  
818 North 5th Street  
Pickett, Donnie  
1207 Fontaine Street  
Poole, Barbara  
161 West Lake Avenue, N. W.  
Ponder, Mildred  
1389 Lansing Street, S. E.  
Pryce, Marilyn  
Box 246  
Ragwar, Jennifer  
Got Osimbo School, P. O. Butere  
Raines, Versie  
2991 Dempsey Avenue  
Reid, Mary Jane  
43 Pelham Street  
Robinson, Earline  
208 Vernon Road  
Sampson, Adye Bel  
513 North Mesquite Street  
Sampson, Dorothy  
512 William Street  
Scott, Katherine  
1211 Railroad Avenue  
Searcy, Carolyn (Mrs.)  
252 Roach Street, S. W., Apt. 573  
Sellaway, Bessie (Mrs.)  
648 McGruder Street, N. E.  
Shorter, Sandra  
1615 18th Street  
Simmons, Edith  
1725 Albany Street  
Smith, Elinor  
143 Davage Street, S. W., Apt. 6  
Smith, Joyce  
77 Savannah Street  
Smith, Patricia  
23 Morris Avenue

Springer, Naomi  
11 Dorris Road  
Stith, Jessie  
276 Troy Street, N. W., Apt. 13  
Stocks, Henrietta  
442 Ashby Street, N. W.  
Tarver, Jeannette  
621 Highland Avenue, N. E.  
Tate, Robbie  
1386 Wabash Street  
Thomas, Marie  
248 Griffin Street, N. W.  
Travis, Gloria  
2656 Santa Barbara, N. W.  
Twyman, Electa  
145 John Hope Dr., S. W., Apt. 201  
Umstead, Phyllis  
304 Johnson Street  
Unthank, Bronwen  
1617 East 14th Street  
Watt, Dorothy  
407 19th Street  
White, Loretta  
625 Ashby Street, N. W., Apt. 11  
Willis, Carolyn  
15 Burbank Drive, N. W.  
Willis, Ethelyn  
174 Howard Street, N. W.  
Winston, Emilie  
2104 Cheek Road  
Woodard, Margaret  
1702 Worms Street  
Woods, Deborah  
2494 West Chicago Street  
Wright, Elona C.  
517 Laurel Avenue

French & Secondary Ed.  
Thomasville, Georgia  
Social Science & Sociology  
Monroe, Louisiana  
Psychology & Elementary Ed.  
Greenville, Georgia  
Psychology & Elementary Ed.  
Valdosta, Georgia  
Music & Secondary Ed.  
Albany, Georgia  
Mathematics & Secondary Ed.  
Atlanta, Georgia  
Art & Spanish  
Atlanta, Georgia  
English & Secondary Ed., Psychology  
Baton Rouge, Louisiana  
Social Science & Secondary Ed.  
Atlanta, Georgia  
Biology & Psychology  
Birmingham, Alabama  
Home Economics & Elementary Ed.  
Atlanta, Georgia  
Psychology & Elementary Ed.  
Winston-Salem, North Carolina  
English & Secondary Ed.  
Birmingham, Alabama  
Psychology & Secondary Ed.  
San Antonio, Texas  
French & Secondary Ed.  
Atlanta, Georgia  
Mathematics & Secondary Ed.  
Atlanta, Georgia  
French & Drama  
Tuskegee Institute, Alabama  
Sociology & French  
Uholo, Kenya  
Home Economics & Secondary Ed.  
Macon, Georgia  
Psychology, Spanish & Secondary Ed.  
Newport, Rhode Island  
Psychology, Spanish & French  
Manchester, Georgia  
Social Science & Philosophy  
San Antonio, Texas  
French & Secondary Ed.  
Macon, Georgia  
Social Science & Secondary Ed.  
Allendale, South Carolina  
Home Economics & Elementary Ed.  
Atlanta, Georgia  
Home Economics & Secondary Ed.  
Atlanta, Georgia  
Social Science & Secondary Ed.  
Birmingham, Alabama  
Physics & Mathematics  
Brunswick, Georgia  
Physical Education & Related Science  
Atlanta, Georgia  
Psychology & Elementary Ed.  
Newnan, Georgia  
Social Science, Psychology &  
Secondary Ed.  
Birmingham, Alabama  
Mathematics & Secondary Ed.  
Douglasville, Georgia  
Social Science & Elementary Ed.  
Atlanta, Georgia  
French & Secondary Ed.  
Atlanta, Georgia  
Mathematics & Secondary Ed.  
Atlanta, Georgia  
Psychology & Elementary Ed.  
Memphis, Tennessee  
Speech & Drama & English  
Atlanta, Georgia  
Psychology & Elementary Ed.  
Atlanta, Georgia  
Drama, French & Spanish  
Atlanta, Georgia  
French & Secondary Ed.  
Roxboro, North Carolina  
Social Science & Elementary Ed.  
Winston-Salem, North Carolina  
Social Science & Elementary Ed.  
Columbus, Georgia  
Art & Elementary Ed.  
Atlanta, Georgia  
Psychology & Elementary Ed.  
Atlanta, Georgia  
Psychology & Elementary Ed.  
Atlanta, Georgia  
English & Secondary Ed.  
Durham, North Carolina  
Social Science & Psychology  
Houston, Texas  
Social Science & Elementary Ed.  
Detroit, Michigan  
Social Science & Secondary Ed.  
Denmark, South Carolina



# PATRONS LIST

Miss Dorothy Alexander  
 Mr. and Mrs. W. D. Bell  
 Mr. Charlie Benns  
 Mr. and Mrs. Thomas Berrien  
 Chief and Mrs. Willy Boit  
 Mr. and Mrs. B. R. Brazeal  
 Mrs. Helen Brooks  
 Mrs. Bernice W. Brown  
 Mrs. Florence T. Butler  
 Dr. J. Preston Cochran  
 Mrs. Bettie L. Durrah  
 Mr. Billy Joe Evans  
 Mrs. Aleays Faison  
 Mr. and Mrs. Frazier and Doug  
 Mrs. W. Naomie Frazier  
 Mr. and Mrs. W. A. Gaines  
 Mr. and Mrs. Donald T. Gardner  
 Mr. and Mrs. Ellis Gilliam  
 Mrs. Essie M. Gourdine  
 Mr. and Mrs. Isaac Hardy  
 Mr. Robert Lee Heard, Jr.  
 Mrs. Mary Hicks  
 Miss Slaressa Hightower  
 Mr. and Mrs. Garfield Hill  
 Miss Lou Holloway  
 Mr. Otha Holly, Jr.  
 Mrs. Ruby Hurley  
 Mr. and Mrs. D. F. Isles  
 Miss Carol Ann Jackson  
 Mr. and Mrs. Gilbert Jackson  
 Miss Lula Jones  
 Mr. and Mrs. Vernon E. Jordan  
 Mrs. Lena F. Lavette  
 Mrs. Nadine Lawson  
 Mr. and Mrs. Joe Lee  
 Mr. Willie Ludden  
 Mr. and Mrs. Nolan Mack  
 Dr. and Mrs. Albert E. Manley

Paupee and Robert Martin  
 Attorney Howard Moore, Jr.  
 Dr. and Mrs. X. L. Neal  
 Mr. and Mrs. John B. Norman  
 Mr. and Mrs. Arthur R. Odom  
 Mr. L. W. Obert  
 Miss Zelma Payne  
 Mr. and Mrs. John Chapel Perry  
 Mr. and Mrs. Fred Pickett  
 Mr. and Mrs. Walter A. Reed  
 Mrs. Myrtha Ryce  
 Mr. and Mrs. Robert Sampson  
 Mr. and Mrs. Brooks Scott  
 Mr. and Mrs. Ezell Shorter  
 Mr. and Mrs. Benjamin F. Simmons  
 Miss Geraldine Simmons  
 Mr. and Mrs. E. L. Simon  
 Mr. and Mrs. C. M. Smith  
 Mrs. Helena Smith  
 Mr. and Mrs. Simeon Springer  
 Gloria A. Starks  
 Rev. and Mrs. S. M. Stirks  
 Mr. and Mrs. S. W. Stith  
 Mrs. Cleo Tate  
 Mr. and Mrs. Brisbane H. Umstead  
 Mrs. Rose Walker  
 Attorney and Mrs. Howard T. Ward  
 Mr. and Mrs. Washington  
 Mr. and Mrs. Thomas Elias Weatherly  
 West Fair Cab Co.  
 Mrs. Grace P. Wicks  
 Rev. and Mrs. H. W. Wiley  
 Mr. and Mrs. John Willis  
 Mrs. Elizabeth Wilson  
 Mr. and Mrs. C. A. Woodard  
 Mr. and Mrs. Lucius S. Wright  
 Belinda Vanessa Wyatt  
 Mr. and Mrs. Charles Wynn



*Congratulations to Our SWEETHEARTS*

**Estrelita and Tommie**

*from*

Barnett and Nathaniel

**Katherine Scott**

*"Faith, Hope, Love But the Greatest  
of These is LOVE"*

Walter Spurgeon Hornsby, III

*"Strive Not to Equal But to Excel"*

**Gwendolyn Kenner**

*Congratulations from*

MOTHER and DADDY

*Congratulations to*

Our Daughter and Granddaughter

**Sonya Mixon**

Mr. and Mrs. J. M. Mixon

Mrs. Ernestine M. King

*"The Race Is Not Given To The Swiftest But  
To One Who Endureth To The End"*

**Barbara Ann Patricia Martin**

*from*

Rev. & Mrs. B. T. Martin

MAY SUCCESS BE YOURS

**Elinor Alfreda Smith**

*from*

L. J. Craddock

*Congratulations to*

**Dorcas Boit and Jennifer Ragwar**

*from*

Esta Bezhura & Family

*Congratulations to*

Our Daughter

**Barbara Hill**

Mr. & Mrs. Frank Hill

*Congratulations*

*to*

**Bessie Boyd**

Mr. & Mrs. Melvin L. Boyd, Sr.

*Congratulations to Our Daughter*

**Jeannette Tarver**

Mr. & Mrs. Edward Tarver & Family

Congratulations to Our Daughter

**Elinor Alfreda Smith**

*"Continue To Go Forward"*

Mr. & Mrs. Alfred O. Smith

TO THE SENIOR CLASS

**"Best Wishes for Happiness  
and Success"**

Priscilla F. Rowe

*Congratulations to*

**Eula Persons**

*from*

Mr. & Mrs. Reginald Persons

*Congratulations*

*to*

**Gail King**

Mr. & Mrs. James King

**WILLIAMS RESTAURANT**

PRIVATE PARTIES — BANQUETS

899 Hunter St., N

JA. 4-9876

Mr. & Mrs. V. J. "Nish" Williams — Prop.

*Compliments of*

**ATKINSON'S JEWELERS**

910 Hunter Street



**H. B. SMITH, D.D.S.**

**239 Auburn Ave., N.E.**

**Atlanta, Georgia**

Office: Ja. 2-5027

Res: PL 5-9388

Hours: 9:30 to 1 P.M.

2:00 to 7:30 P.M.

**DR. C. CLAYTON POWELL, O.D.**

**Vision Specialist**

EYE EXAMINATIONS — VISUAL TRAINING

CONTACT LENS

Office: Suite C.

864½ Hunter St., S. W.

Atlanta 14, Ga.

*Compliments*

*of*

**Radio Station**

**W A O K**

**1380 ON YOUR DIAL**

Hours: 12-3 & 6-7 P.M.

Wed. 12-2, Sat. 12-4

Phone: Ja. 4-1611

Res: Sy. 4-4211

**L. V. REESE, M.D.**

**Ophthalmology**

Diseases and Surgery of the Eye, and Refractions

Suite 416—Herndon Bldg.

239 Auburn Ave.

ATLANTA 3, GEORGIA

*Compliments*

*of*

**C. S. CHISHOLM, O.D.**

**957 Hunter St., S. W.**

**Ja. 2-8949**

946 Hunter St., S. W.

PL. 5-9122

**FAYE'S BEAUTY SHOP**

OPERATORS:

Faye Burruss

Doris Banks

Lucia Wesley

Helen Lamans

**Henderson Travel Service, Inc.**

*"Complete Travel Arrangements"*

931 Hunter St., N. W.

Atlanta, Georgia

*Compliments*

*of*

**JACK'S SHOP**

842 Hunter St., S. W.

Phones: Bus. 523-9482

Res. 794-0740

**CHARM CENTER**

MARIE JOHNSON — HAIR DESIGNER

862 Hunter St., S. W.

Atlanta, Georgia

*Flowers for All Occasions*

**MARIE'S FLOWER SHOP**

MARIE DICKERSON — Prop.

894 Hunter St.

525-0836

**ATLANTA DELIVERY SERVICE**

Division St., N. W. — Atlanta, Ga.

DANIEL MILTON DARDEN



# ATLANTA DAILY WORLD

**Choose Journalism as a Career**

## **ATLANTA DAILY WORLD**

FOUNDED AUGUST 5, 1928

Became Daily March 13, 1932

Published Every Morning Except Monday

**Writers...Salesmen...Printers**

*"Read the World and Keep Informed"*

C. A. SCOTT—Editor-Gen. Mgr.

210 Auburn Ave., N. E.

Atlanta, Ga.

## Alexander & Associates, Inc.

RENTALS — PROPERTY MANAGEMENT

General Insurance — Sales — Loans

### Quality Is Our Concern

**T. M. Alexander, Sr., President**

208 AUBURN AVENUE, N. E.

Phones: Ja. 1-0549 — Ja. 1-0550

**For the Best Protection**

**Call One of Our Agents**

## Southeastern Fidelity Fire Insurance Co.

197 Auburn Ave., N. E.

Atlanta, Georgia

**Multiple Line Insurance**

T. M. ALEXANDER, Sr. — Ex-Vice President

Office: Mu. 8-3259

Res: Pl. 5-7197

Mu. 8-3260

JOSEPH T. BICKERS — Broker

**J. T. Bickers Realty Company**

187 Auburn Ave.

Atlanta, Georgia

### **CMI**

Personal Loans ..... \$25 - \$50 - \$100 - \$200

PHONE MU. 8-0459

*"Your Money Problem Is Our Business"*

*Compliments  
of*

**CALLOWAY REALTY CO.**

193 Auburn Ave.

Phone: Ja. 2-4525

**A. U. BOOK SHOP**

223 Chestnut Street, S. W.

E. S. FORBES — Manager



*Compliments  
of*  
**West Side Beauty Salon**  
841 Hunter St., S. W. Ja. 4-9314  
MRS. MABLE KELLAM

*Compliments  
of*  
**B. B. Beamon's Restaurant**

*Congratulations to Our Sister*  
**ELINOR ALFREDA SMITH**

*"Keep Your Head and Heart Apace  
To Make This World a Better Place"*

Mr. & Mrs. John A. Demons, Jr.

Mr. & Mrs. Theodore R. Watkins

*Congratulations to the*  
**SENIOR CLASS**  
*from*  
Rev. & Mrs. E. S. Evans

*Congratulations to*  
**THE CHADWICK SENIORS**  
*from*  
MARSHA GOODWIN

**PASCHAL'S RESTAURANT**  
PARKING FACILITIES  
Air-Conditioning  
**Continuous Dinner Music**

830 Hunter Street

JA. 2-9136

*Compliments  
of*  
**JONES GROCERY**

*Congratulations to  
Our Daughter and Sister*  
**Jeannette Tarver**  
Mr. & Mrs. D. A. Knox and Family

*Congratulations to*  
**Louise Marie Jackson**  
*from*  
PETE DAVENPORT

**Florine Mack**  
*Congratulations and  
Much Success In The Future*  
Mrs. Nancy Hopkins Mack

*Congratulations to the*  
**SENIOR CLASS**  
*from*  
Dr. & Mrs. Barnett Smith, Sr.

*Congratulations to Our Daughter*  
**Audrey Willene Irvin**  
*"Let Your Reach Exceed Your Grasp"*  
Mr. & Mrs. Willie L. Irvin

*Congratulations to My Daughter*  
**Adye Bel Sampson**  
*from*  
Mrs. William J. Sampson, Jr.

*Congratulations  
to*  
**Bronwen Unthank**  
Mrs. Mary Bond



*Compliments of*

**ALEX BAR-B-Q HAVEN**

783 Hunter St., N. W.

Ja. 4-9889

Ernest Alexander, *Proprietor*

*Compliments of*

**TASTY DOG**

802 Hunter St.

523-9931

Mr. Blanship Cook, *Manager*

*Compliments of*

**MARIONETTE BEAUTY BOX**

868 Hunter St.

524-9161

Mrs. Louise Allen

*Compliments of*

**ATKINSONS JEWELERS**

C & S Charge Account Service

910 Hunter Street

J. L. Atkinson

*Compliments*

*of*

**BANKS BEAUTY SHOP**

831 Hunter St.

B. M. Banks

COMPLIMENTS

OF

**Dr. Howard Golden, M.D.**

COMPLIMENTS

OF

**Dr. B. A. Jordan, D.D.S.**

*Compliments of*

**THE SPELMAN SPOTLIGHT**

DOROTHY MYERS

MRS. NAOMI CHIVERS

*Editor*

*Advisor*

**AMOS DRUG STORE**

EST. 1923

FORTY YEARS SERVICE IN

1963

**Drugs - Prescriptions - Lunch**

Ashby St. at Hunter

Ja. 2-9533

Office Hours: 9:00 to 2:00 P.M. — 4:30 to 9:00 P.M.

**C. Miles Smith, D.D.S.**

239 West Lake Avenue, N. W.

SY. 4-1266

*Compliments*

*of*

**COOPER'S GULF STATION**

825 Hunter Street

J. S. Cooper

**PHOTOGRAPHY  
SERVICE**

*Specializing in Wedding & Group Photography*



CARL DICKERSON  
Photographer

DIAL MU. 8-0979

1014 FERN AVE.

GROUP PICTURES FOR THE 1963 REFLECTIONS  
WERE TAKEN BY DICKERSON





# CAMPUS CHEFS, Inc.

## Student Food Services

125 BROAD STREET

ELIZABETH, NEW JERSEY

EL. 4-4550

**SERVES WITH PRIDE THE STUDENTS AND FACULTY**

**OF**

**SPELMAN COLLEGE**

**ALSO**

**Morehouse College & Interdenominational Theological Center**

---

# MUTUAL FEDERAL SAVINGS and LOAN ASSOCIATION of Atlanta

**A LOCAL MUTUAL THRIFT AND HOME FINANCING INSTITUTION**

CURRENT DIVIDEND RATE — 4½% PER ANNUM

Main Office — 205 Auburn Avenue, N.E.

Branch Office — 2563 Gordon Road, N.W.











