64

Reflections

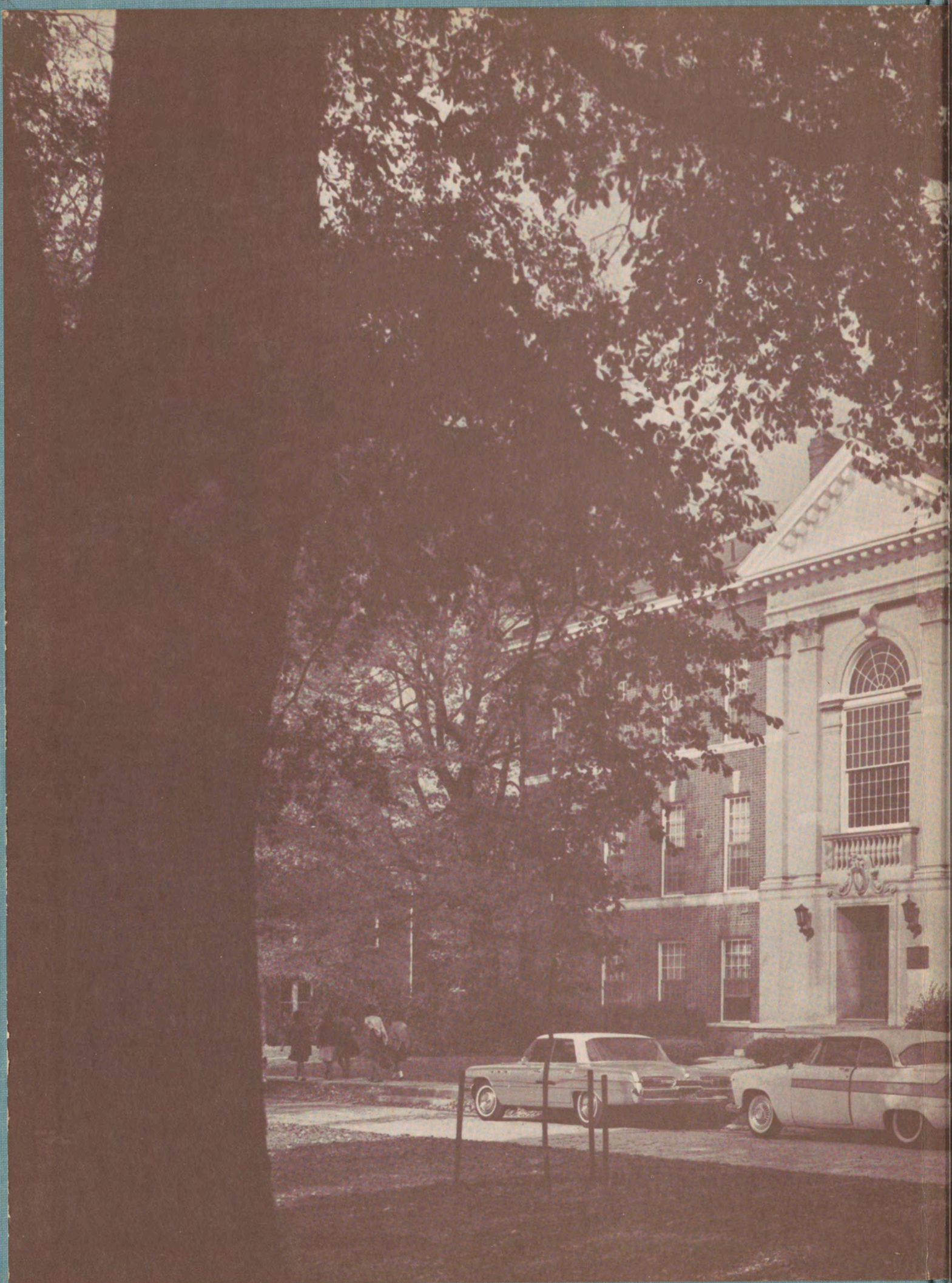

The students of Spelman College

present

THE 1964 REFLECTIONS

Yvonne Woodard—*Editor-in-chief*

Mr. J. Q. Caruthers—*Advisor*

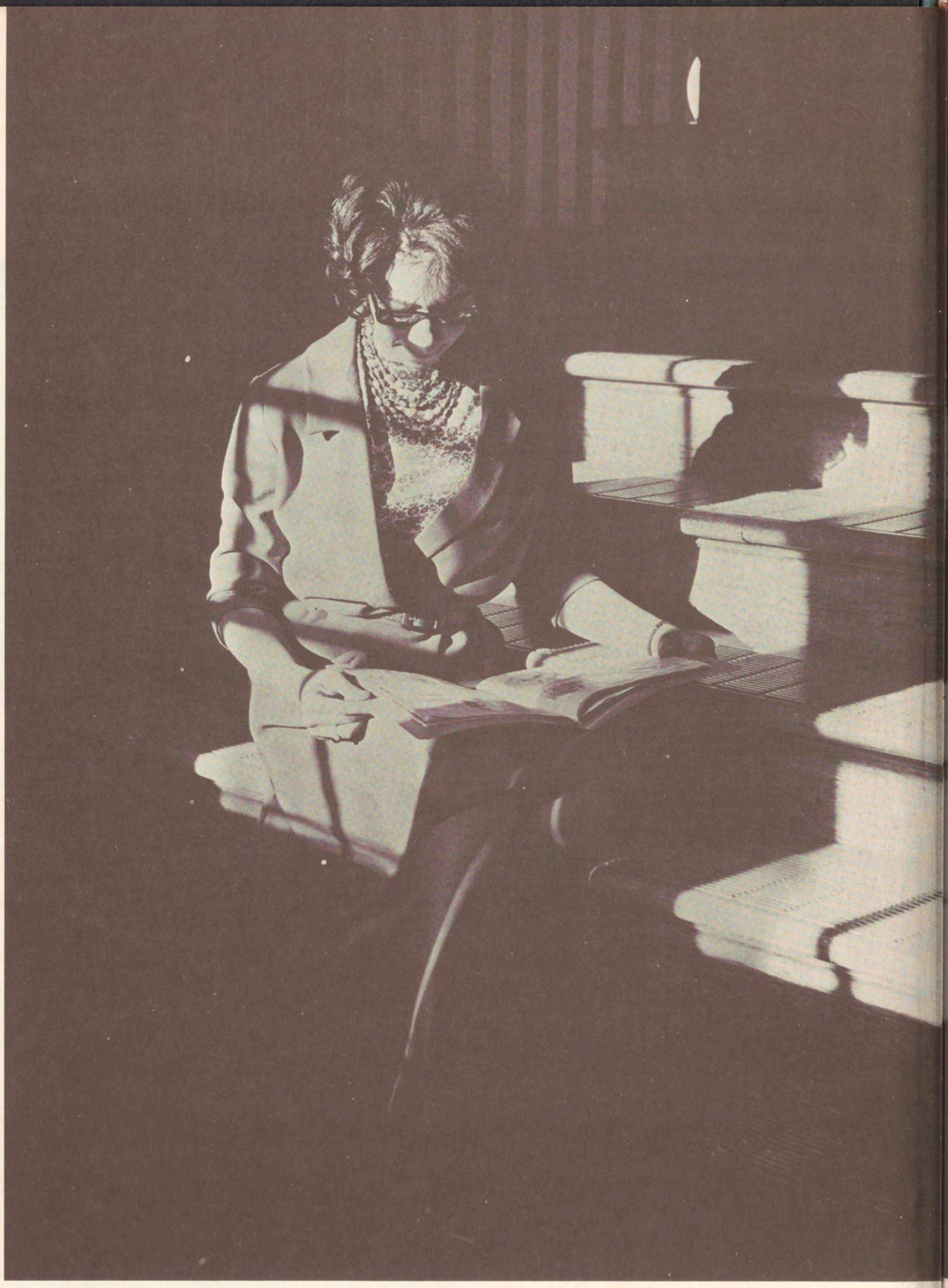

Emphasis at Spelman is placed on one's attitude toward life as well as the mere acquisition of knowledge. The total growth of the individual is of the utmost concern.

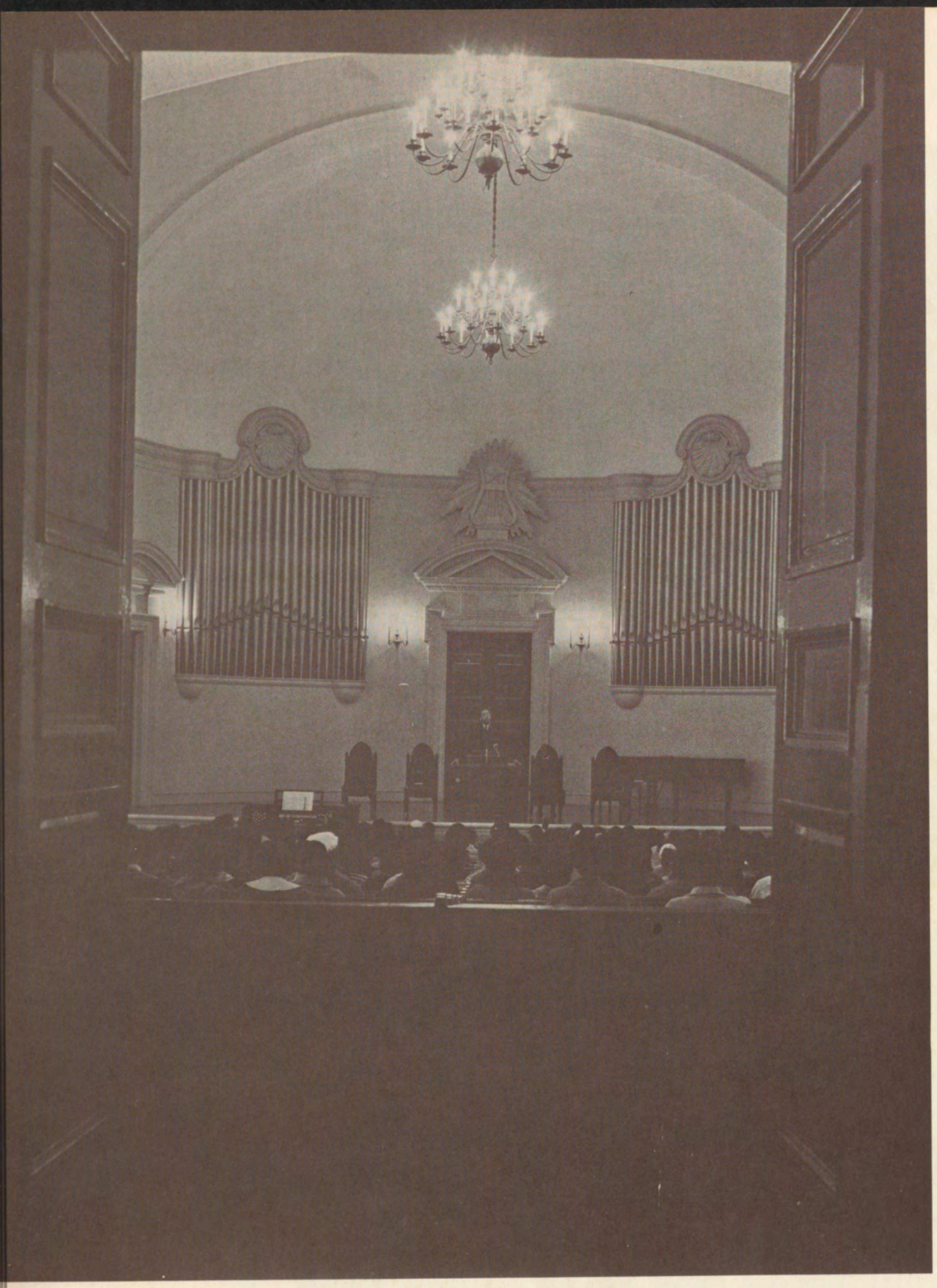

Development of the mind and personality coupled with the development of one's spiritual resource occupy top priority.

In a sense, all work here has been directed not to an end but to a beginning. Indeed, the four years spent here—assimilating and formulating—were only the backdrop against which the real drama of our lives is now to be played. In reality, we finish only to begin.

The years spent here are like clay which may be molded according to our desires. The finished product is ours to choose. We are the creators.

Properly speaking then, our college days may terminate but our search for knowledge, truth, and beauty will continue as long as life lasts.

DEDICATION

FEATURES and HONORS

COLLEGE FACULTY

CLASSES

CLUBS and ORGANIZATIONS

PATRONS and

ADVERTISEMENTS

Dedication

We, the Staff of the 1964 Reflections and the Senior Class of 1964, proudly dedicate this edition of the yearbook to our parents. Throughout the years of our formal educational experience you have been to us sources of inspiration, guidance, counseling, understanding and love. Your job has been a tedious one indeed.

We know that this small gesture can in no way repay you for the many trials and sacrifices you have made in furthering our eduction. Thus, as we go forth in the world we plan to go as the symbols of all for which you have labored. In this manner, we hope to continue to express our never ending appreciation for your untiring efforts and devotions.

Features

&

Honors

The President and First Lady of Spelman: Dr. and Mrs. Albert E. Manley.

Merrill Scholars

Miss Josephine Dunbar from Waycross, Georgia, is a senior who is majoring in mathematics. The place Miss Dunbar has chosen to do her studying is Besançon, France.

Miss Leronia Stokes is a senior from Norfolk, Virginia, who is majoring in political science. Miss Stokes is planning to study in Geneva, Switzerland.

Not pictured is Miss Marilyn Holt who is presently spending her junior year on exchange at Wellesley College in Massachusetts. A mathematics major from Atlanta, Georgia, Miss Holt is planning to study in Dijon, France.

Miss Alice Walker declined the Merrill Scholarship in order to matriculate at Sarah Lawrence College.

Miss Ruth Davis, a junior, is a social science major from Atlanta, Georgia. Miss Davis has chosen Dijon, France as the place to do her studying.

Who's Who

Selection of Who's Who is a mark of national distinction. The organization is designed to inspire great effort and to reward outstanding activity and achievement. Students selected to Who's Who from Spelman are: Seated—Ida Rose McCree, Aurelia Brazeal; Standing — Joyce Hawthorne, Alice Walker, Betty Stevens, Beverly Whatley, Josephine Dunbar, Annease Chaney, Judy Tillman. Not pictured are Nelda King, Margaret Hampton, Damaris Allen and Marilyn Holt.

Foreign Students

Caroline Nicol—Sierra Leone

Elizabeth Leigh—Sierra Leone

Hildegunn Brekke—Norway

This year our foreign students come from all over the globe—Africa, Norway, and Cuba. As active members of the Spelman student body they are working hard in their fields of endeavor in order that they may share the benefits with their communities upon their return home.

Penninah Atinga—
Rongo, South Nyanza, Kenya

Maria Marte—Cuba

Shelia Kubwalo—Blantyne, Nyasaland

Mardon Walker, Karen Haberman.

Marilyn Bartell, Gladys Aurelia Wells.

Exchange Students

The Exchange Program at Spelman provides both the Spelman student and the student from the participating College an opportunity to share human contacts and experiences that could not be obtained in their home colleges.

Left to right, seated: Katherine Pierce, Elizabeth English, Lucia McClintock, Pamela Parker, Elizabeth Chultz, Jane Haywood. *Standing:* Carolyn Warren, Marcia Moore, Mary Shafland, Marylee Rugh, Beverly Zick, Ronda Orwig. *Not pictured:* Katherine Wolhouse.

Corliss Paschal, Second attendant; Miss Maroon and White, Sharon Lundy; First attendant, Neena Shelton.

Miss Maroon and White—Sharon Lundy.

Ladies in waiting—Dianne Wilson and Carlotta Rhetta.

Miss Maroon and White and Attendants

Queens

Alpha Court: Sylvia Suitt, Berlyn Chatard, Edith Hammonds—Miss Alpha, Evelyn Colton—Miss Sphinx.

Omega Court: Rita Chustz—Miss Lampoda, Reneé Adkins—Miss Omega, Geraldine Davis.

Kappa Court: Sylvia Pindle, Roslil Howard—Miss Kappa, Jo An Whatley.

Sigma Court: Martha Sims, Sandra Hawkins—Miss Sigma, Evelyn Smith, Juanita Robinson.

Phi Lambda Court: Hallie Beacham, Gwendolyn Jones—Miss Phi Lambda, Maggie Davis.

Scroller Court: Helen Coleman, Elberta Coleman—Miss Scroller Bobbette Savage.

Freshman Court: Frances Dyer, Janice Joyner—Miss Freshman, Cheryl Pride.

Janice Craig—Miss Torch, Richard Enochs —Escort.

Queens

Willena Kimpson—Miss Junior

Sophomore Court: Lela Sweet—Miss Sophomore, Clarita Nelson.

Grady Students

Spelman College considers it a special honor to include in its ever growing family the students attending the Grady School of Nursing. They are a welcome and familiar sight on the college campus as they attend courses of study needed for their chosen profession. They are our special sisters.

Student Counselors

Ann Graves; Millicent Gamble; Mildred Roberts; Joyce Hawthorne; Edna Johnson.

The Student Counseling program was begun the 1961-62 school year at Spelman. Student counselors are selected to live in the student residence as an assistant to the head resident and an intermediary for the student between the administration and the student body.

Crossroaders

During the summer of 1963, six Spelman students participated in Crossroads Africa. Crossroads is a private organization founded in 1958, by Dr. James Robinson, a Presbyterian minister of New York. The primary concern of this project is to better Afro-American relations.

Sadie Beasley; Eloise Stevens; Joyce White.

Barbara Joy Douglas; Lucia Holloway

This year La Maison Française has been established as another honor dormitory on our campus. *Pictured are: (on floor)* Sharon Lundy, Johnetta Anderson, Marion Rucker, Annease Chaney, Eleanor Hinton, Mary Jane Hendrix; (*seated*) Georgianne Thomas, Addie Harris, Caroline Nicol, Carolyn Foley, Betty Gibbs, Shirley Bullard, Ridgely Renwick. *Not pictured are:* Grace Kelley, Betty Dixon, Nelda King, Jeanie Holloway, Alice Walker, Constance Nabwire.

Honor Dorms

In its third year as an honor dorm is Chadwick Hall. Residents of Chadwick are: *1st row*—Dorothy Dailey, Leronia Stokes, Sandra Burton, Charles Kendrick, Gloria Jean Dennis, Edith Hammond; *2nd row*—Camille Durden, Jean Whipple, Elinor Adkins, Rose Marion, Barbara Glover, Barbara Durrah; *3rd row*—Virginia Akridge, Pearlie Orr, Dorothy Jenkins, Edna Johnson, Ann Graves, Kercenna McChriston, Charles Etta White, Ollie Freeman, Ida Rose McCree, Patricia Dixon, Audrey White, Joyce White, Janice Craig, Barbara Rodgers. *Not pictured are:* Elizabeth Parnell, LaJoyce Henderson, Patricia Johnson, Marsha Goodwin, Leila Potts, Sylvia Suitt.

New York Pro Musica

Concerts and Lectures

Dorian (Woodwind) Quartet

Laura Toledo's Iberian Dance Quartet

Madame Vijoya Lakshai Pandit lecturing in Sisters Chapel during United Nations Week.

CCUN giving a dinner during United Nations Week.

Dr. Manley breaking ground for the new dormitory.

Mrs. Sadye Powell, Trustee, breaking ground for the new Fine Arts Building.

Mrs. Fayga Ostrower, visiting John Hay Whitney artist in residence.

College Faculty

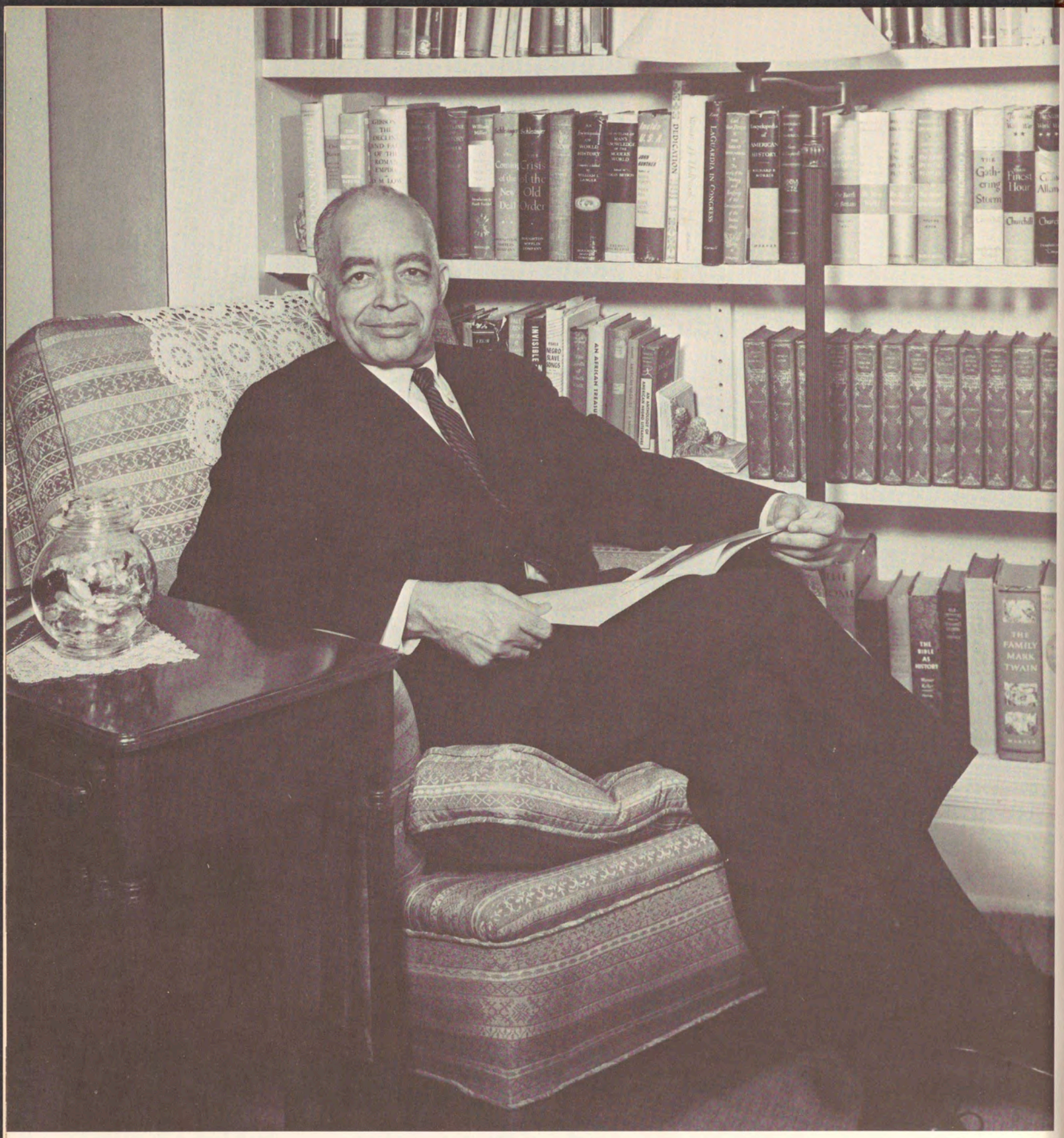

Dr. Albert E. Manley

The fifth president of Spelman College brought and is bringing to the office of president the interest needed to see his task through, the friendliness needed to get along with all people, and the sincerity needed to command the respect of faculty and students alike. Dr. Manley has a national and local image, an image that all Spelman students will remember.

Mrs. Grace Jason Perry,
Registrar

Dr. O. W. Eagleson,
Dean of Instruction

Mrs. Naomi Chivers,
Dean of Women

Mr. John L. Coe,
Assistant Treasurer

Mrs. Sadie S. Allen,
Assistant Dean

Mrs. Ernestine E. Brazeal,
Alumnae Secretary

Mrs. Jeanne H. Zanders,
Secretary President's Office

Miss Claressa E. Hightower,
Secretary President's Office

Mrs. A. K. Bailey,
Secretary Dean of Women's Office

Mrs. Sadie B. Gaines,
Recorder-Registrar's Office

Mrs. Jane Bond Moore,
Personnel Director

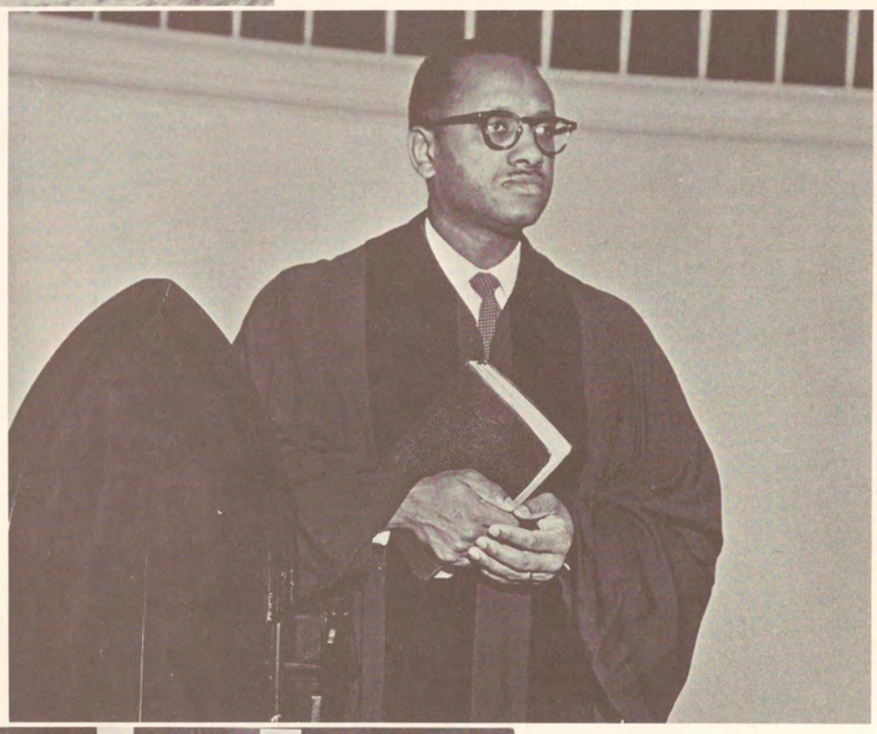

Rev. Norman M. Rates,
College Minister

Mrs. Dessa M. Johnson,
Secretary Registrar's Office

Mrs. Dorothy M. Myles,
Secretary—Dean of Instruction's Office

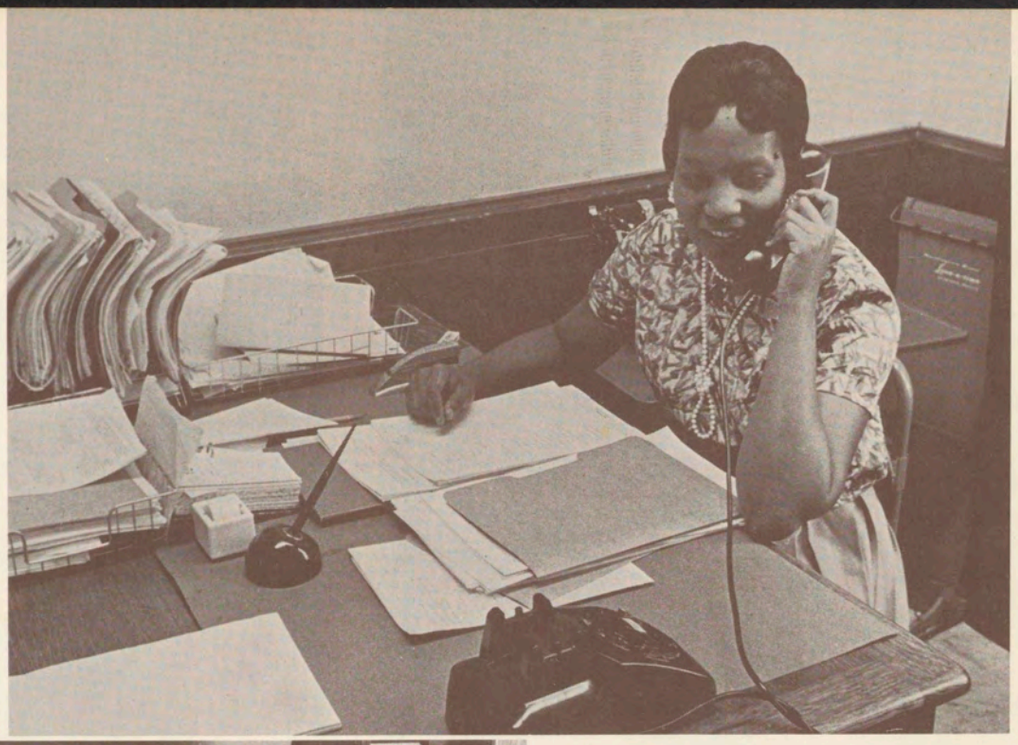

Mrs. Pauline Martin,
Cashier

Mrs. Emily Lampkin,
Bookkeeper

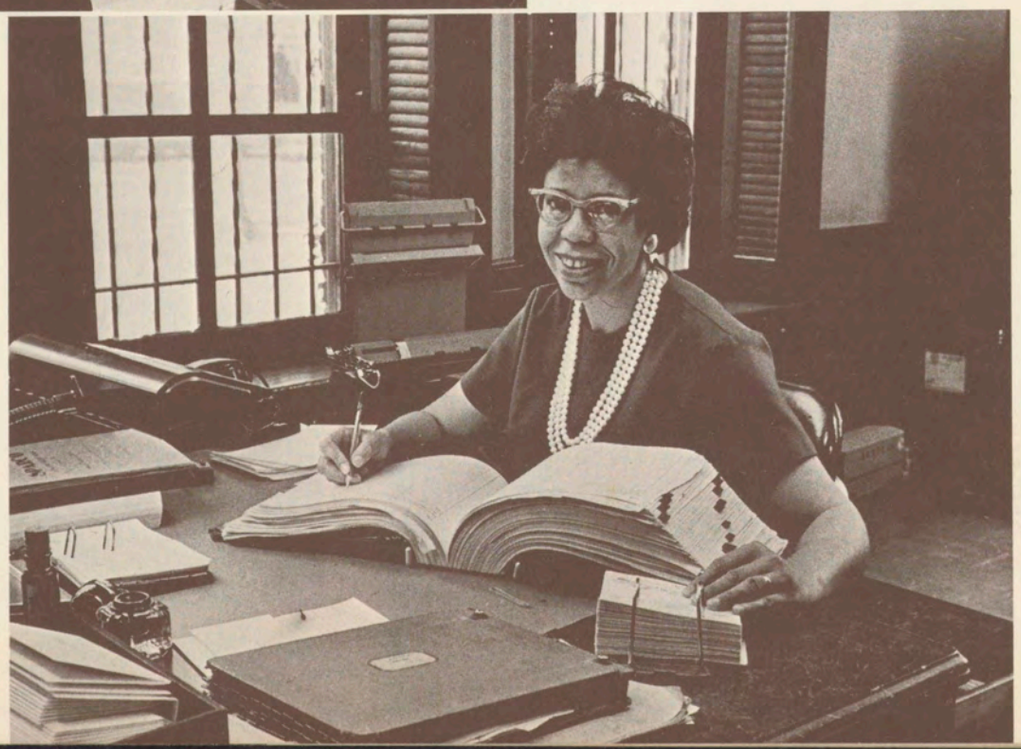

Mrs. Jenelsie Holloway, *Chairman*

Art

Mr. Edwin H. Cerney

Drama

Dr. Baldwin W. Burroughs, *Chairman*

Dr. J. Preston Cochran

Mrs. Clare Haac

Dr. Zygmunt Rukalski, *Chairman*

Foreign Languages

Miss Camilla Howard

Mrs. Ernestine Schlant

Mrs. Mercedes Sardinas

English

Dr. Robert Pearsall, *Chairman*

Mrs. Rhoda M. Martin

Dr. Renate W. Wolf

Mrs. Helen B. Brooks

Mrs. Millicent D. Jordan

Mathematics and Chemistry

Miss Melvis Evans

Mrs. Gladys T. Glass

Miss Josephine Dunbar—*Student Assistant*

Mr. X. L. Neal

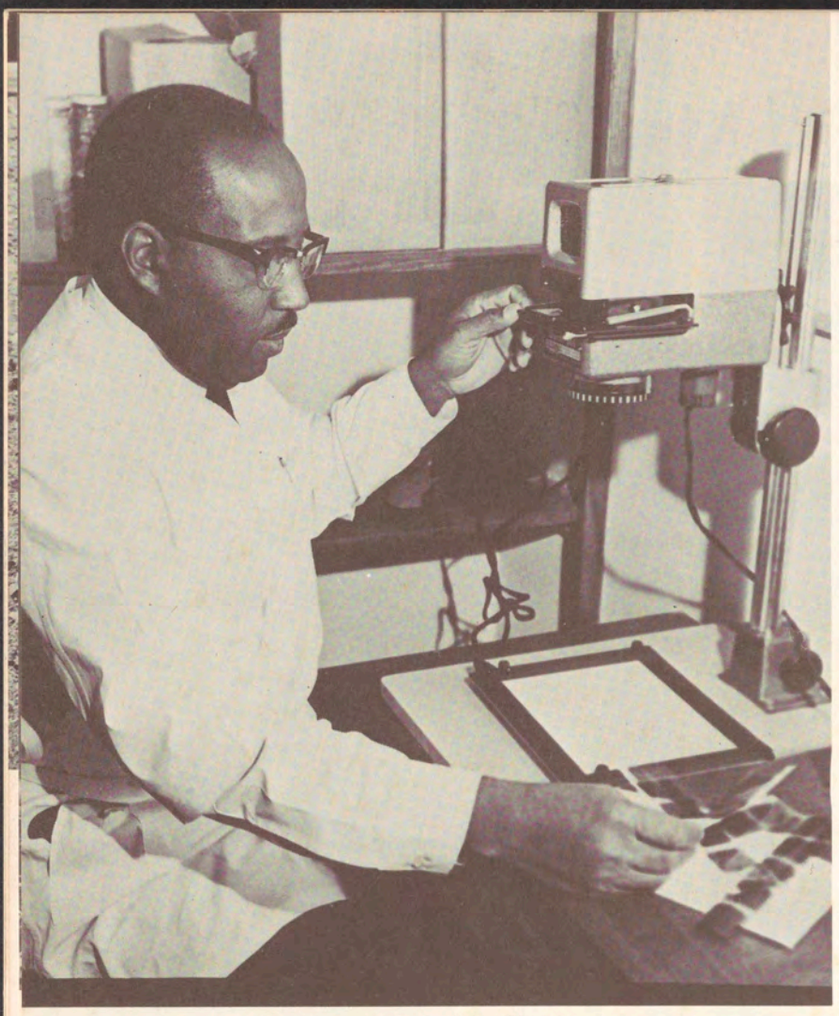

Dr. Barnett F. Smith, *Chairman*

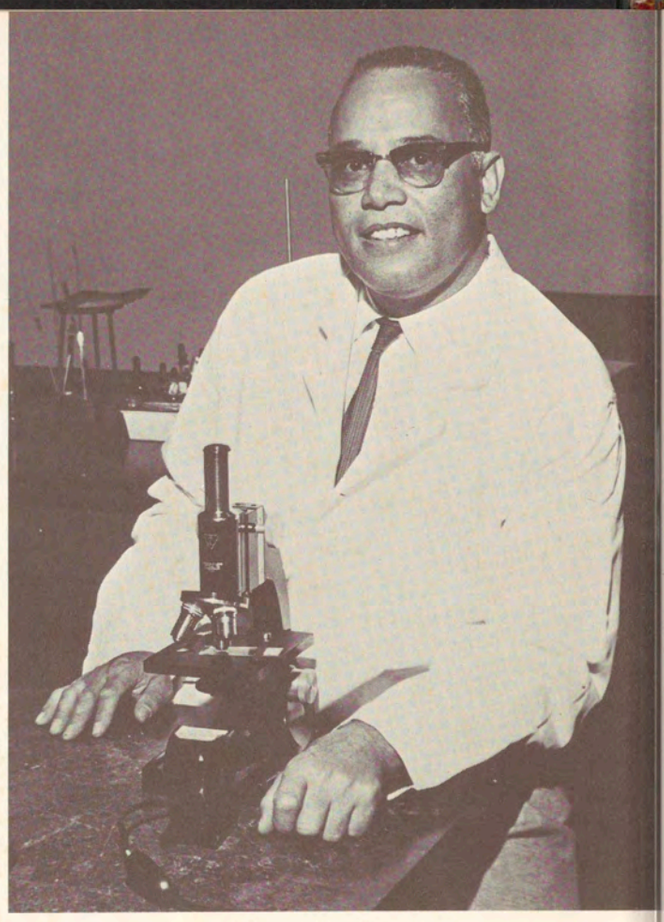

Mr. J. Q. Caruthers

Biology

Mr. Leon Lemon

Mrs. Rosalyn Patterson

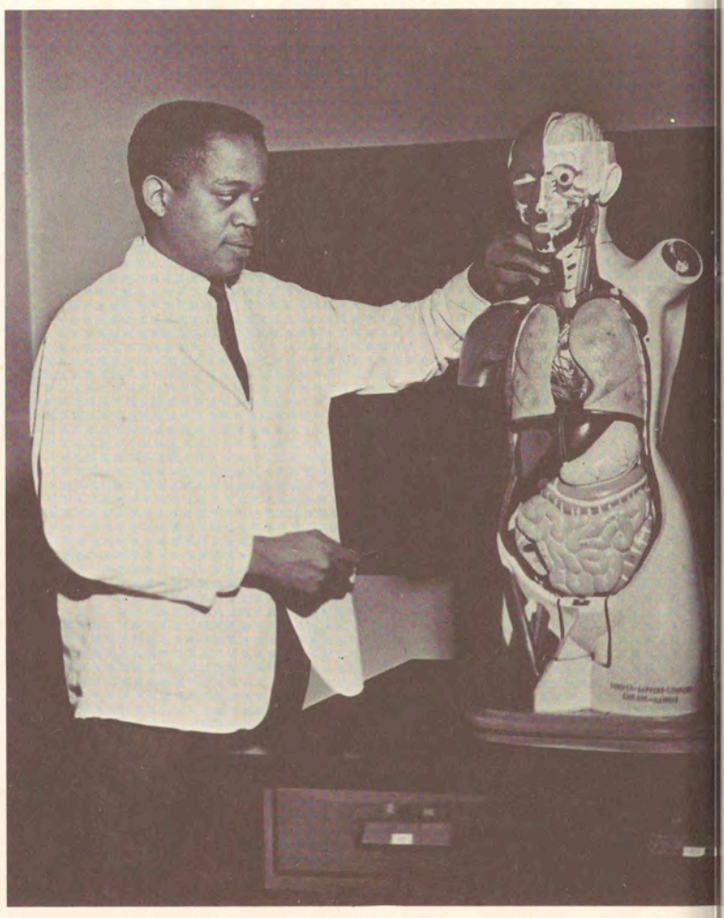

Mrs. Juanita Toomer

Mrs. Esta Seaton

Mrs. Gloria Bishop

Mr. Norman Rates

Religion

Dr. Nellie Randall, *Chairman*

Miss Marguerite Simon

Physical Education

Miss Gloria A. Starks

Mrs. Mozel J. Spriggs

Mrs. Hildegarde Bennett Tornow

Mr. Carl Ratcliff

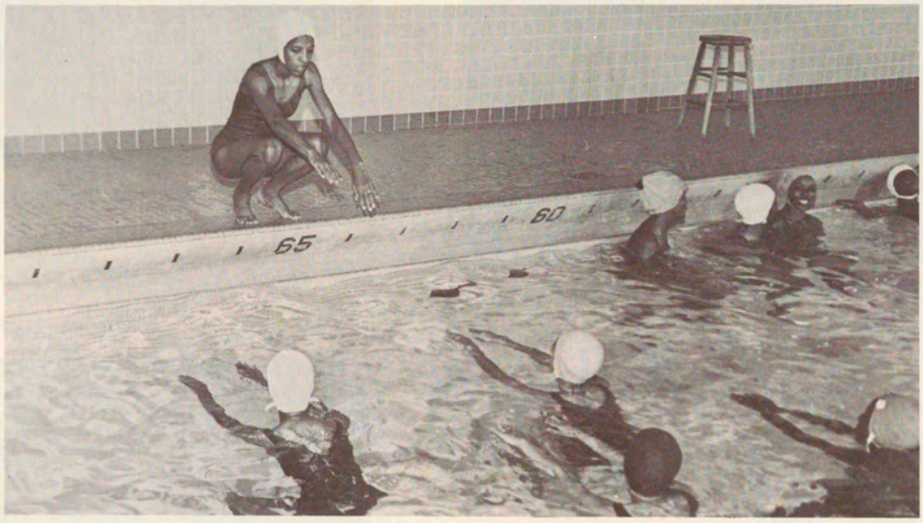

Mrs. Gwendolyn H. Middlebrooks

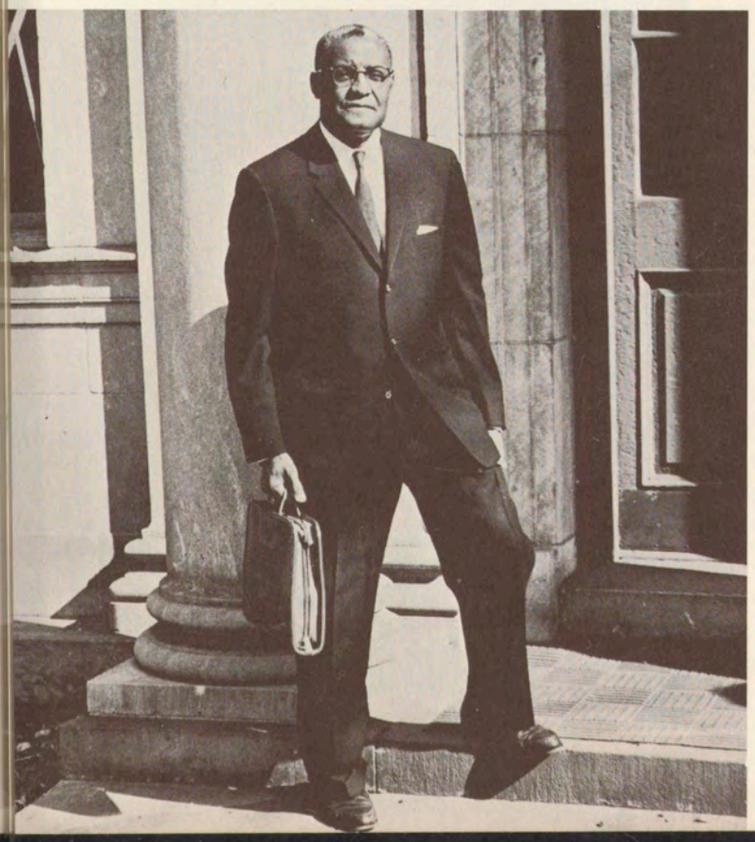

Economics

Dr. E. B. Williams *(Exchange)*

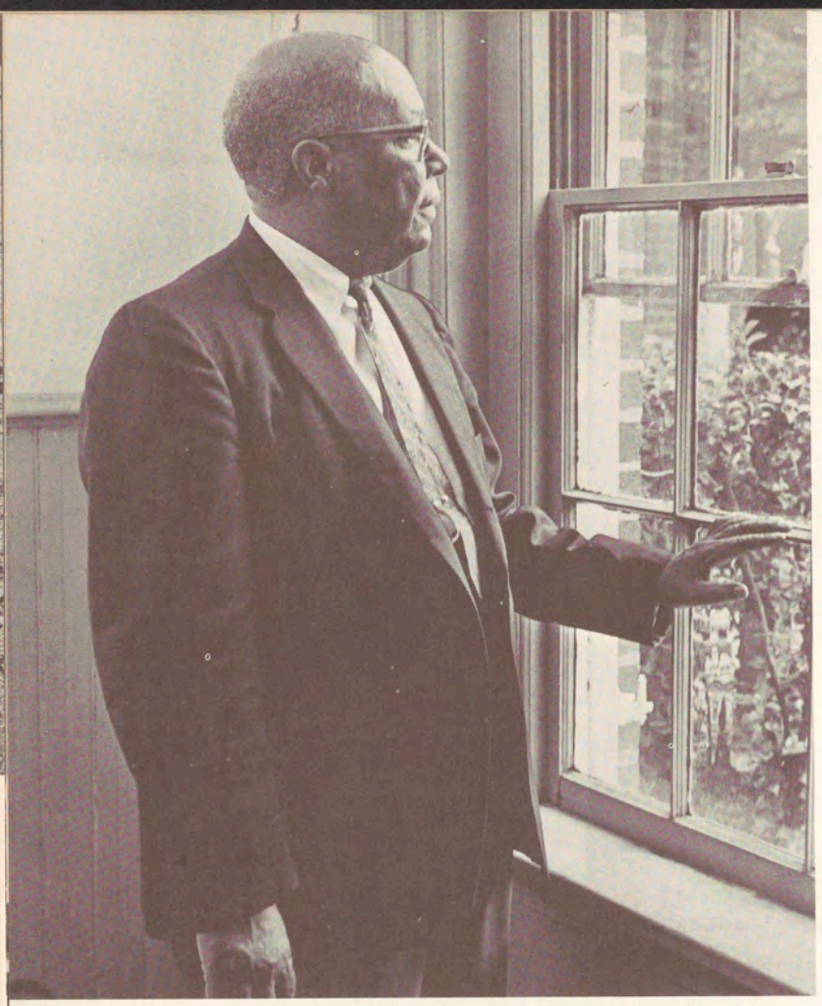

Dr. Willis L. James, *Chairman*

Miss Jane C. Briggs

Music

Mr. Alan L. Kagan

Dr. Grace B. Smith

Dr. O. W. Eagleson, *Chairman*

Mrs. Beatrice E. Williams

Psychology and Education

Mrs. B. LaConyea Butler

Mrs. Naomi Chivers

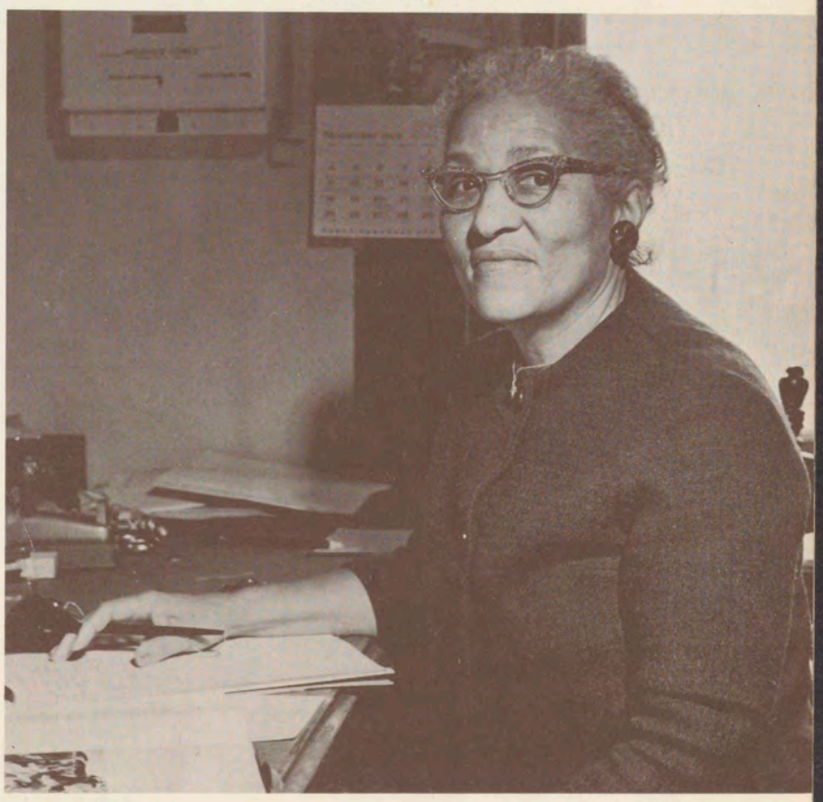

Psychology and Education

Mrs. Rena Craig

Mrs. Ellern Hudson

Home Economics

Mrs. Charlie Henderson, *Acting Chairman*

Miss Zelma Payne

Mrs. Margaret N. Curry,
Acting Chairman

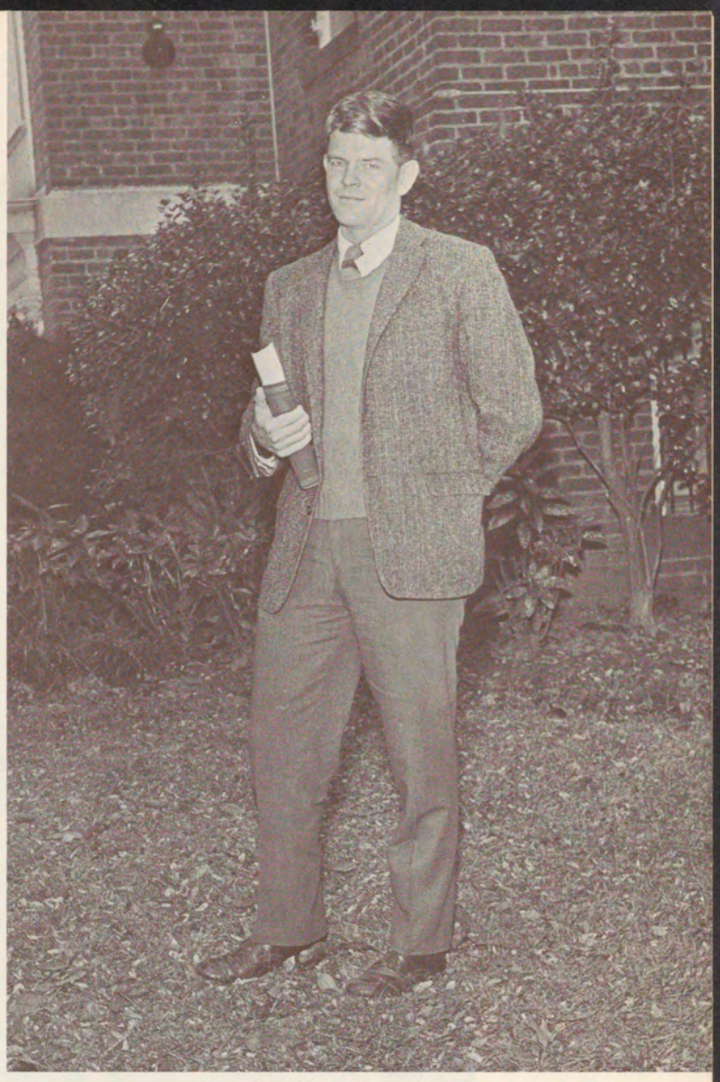

Dr. Staughton Lynd

Dr. Marilyn Pearsall

Social Sciences

Mr. Melvin Drimmer

Mrs. Elizabeth J. Macomson

Dr. C. A. Bacote
(Exchange Teacher, Atlanta University)

Mrs. Lois B. Moreland

Reading

Mrs. Christine K. Farris

Librarians

Mrs. Mexico Micklebury, *Librarian*

Miss Hulda Wilson, *Assistant Librarian*

Head Residents

Miss Ruby Taylor; Miss Grace E. Baird

Mrs. A. Hardeman; Mrs. V. Kenney; Mrs. C. J. Gordan

Buildings and Grounds

Mr. A. T. Wilson, *Superintendent*

Dining Hall

Mr. David J. Hurlburt—*supervisor*

Snack Shop

Miss Betty Dunn; Mrs. C. Carter and Mrs. M. Hill

Mr. Alonzo Gamble—*supervisor*

Laundry

Infirmary Staff

Nurse Lavette

Dr. Clinton Warner

Nurse Wise

Nursery School

Mrs. Evelyn Chislom, *Director*

Classes

Left to right: Jeanne Terry—President, Beverly Whatley—Treasurer, Myrtice Willis—Secretary, Willenor Caruthers—Vice-President.

Senior Class Officers

"Learning is nothing without cultivated manners, but when the two are combined in a woman you have one of the most exquisite products of civilization."
—Andre Maurois

Left to right, seated: Alice Washington, Beverly Whatley, Caroline Nicol, Marsha Goodwin. *Standing:* Josephine Dunbar, Ann P. Graves, and Lucia Holloway.

Outstanding Seniors

Left to right: Deborah Dorsey, Yvonne Woodard, Joyce Hawthorne, Betty Lane, Edna L. Johnson, Ida Rose McCree. *Not pictured,* Betty Stevens.

Upon the request of the Reflections Staff, the Committee on Admissions, Appeals and Scholarship chose fourteen students to represent the Senior Class.

These students were selected on the basis of character, scholarship, and service to the college community.

For four long and difficult years these young ladies maintained academic averages, held offices in organizations and participated in various extra-curricula activities. Thus, they are the chosen Outstanding Seniors.

RENEÉ ANDREA ADKINS
St. Louis, Missouri
Biology, Chemistry

LAURA VIRGINIA ADKRIDGE
Macon, Georgia
Biology, Secondary Education
and Chemistry

SENIOR CLASS

JUDITH MYRNA ALLEN
Atlanta, Georgia
Speech and Drama, English

JOHNETTA PATRICIA
ANDERSON
Houston, Texas
French, Secondary Education

ELINOR JEAN ATKINS
Atlanta, Georgia
Social Science,
Secondary Education

CLARA MANNS BATES
Birmingham, Alabama
Psychology,
Elementary Education

OF 1964

LUGENIA BEASLEY
East Point, Georgia
Biology, Secondary Education

SADYE MARIE BEASLEY
Boston, Massachusetts
English, Speech and Drama

VIVIAN BENTON
Atlanta, Georgia
Sociology, Secondary Education

GENEVIEVE BRAZIER
Atlanta, Georgia
Psychology, Elementary Education

SENIOR CLASS

SHIRLEY BULLARD
Winter Park, Florida
French, Secondary Education

WILLENOR CARUTHERS
Atlanta, Georgia
Biology, Secondary Education

ANNEASE W. CHANEY
Atlanta, Georgia
French, Secondary Education

MALINDA EARLINE CLARK
Cairo, Georgia
Music, Secondary Education

OF 1964

PATRICIA LOUISE COPPEDGE
Atlanta, Georgia
Home Economics, Secondary Education

JANICE CAMILLE CRAIG
Saint Louis, Missouri
Home Economics, Secondary Education

CARRIE LAVERNE DAVIS
Macon, Georgia
Sociology, Secondary Education

EVELYN RUTH DAVIS
Atlanta, Georgia
English, Secondary Education

SENIOR CLASS

JACQUELYN ELOISE DENNIS
Macon, Georgia
Biology, Secondary Education

BETTY DIXON
Atlanta, Georgia
French, Secondary Education

DEBORAH VERONA DORSEY
Birmingham, Alabama
Psychology,
Elementary Education

BARBARA JOY DOUGLAS
Montgomery, Alabama
Music, Mathematics

OF 1964

ANN JESSICA DRAKE
Atlanta, Georgia
Social Science,
Elementary Education

CAROLYN DRAKEFORD
Atlanta, Georgia
Spanish, Elementary Education

JOSEPHINE ELIZABETH DUNBAR
Waycross, Georgia
Mathematics, Secondary Education

JOYCE FERRELL
Atlanta, Georgia
Psychology, Elementary Education

SENIORS

CAROLYN ELIZABETH FOLEY
Montgomery, Alabama
French, Secondary Education

BETTY JEAN GIBBS
Newman, Georgia
French, History and Secondary Education

OPHELIA ANN GILBERT
Manchester, Georgia
Psychology,
Elementary Education

BARBARA ANN GLOVER
Atlanta, Georgia
Music, Elementary Education

OF 1964

MARSHA LILLIAN GOODWIN
Durham, North Carolina
Psychology, Sociology

ANN PATRICIA GRAVES
Greensboro, North Carolina
Psychology, Sociology

SANDRA ELAINE GRIFFIN
Atlanta, Georgia
Biology, Secondary Education

VIRGINIA GRIGGS
Atlanta, Georgia
Psychology, Elementary Education

SENIORS

JO ANN GROVES
Gastonia, North Carolina
French, Secondary Education

BETTY JEAN HALL
Atlanta, Georgia
Home Economics, Secondary Education

ADDIE HARRIS
Atlanta, Georgia
French, Secondary Education

SHIRLEY ANN HARRIS
Atlanta, Georgia
Home Economics, Secondary Education

OF 1964

SANDRA LAQUETA HAWKINS
Birmingham, Alabama
Biology, Secondary Education

JOYCE ELAINE HAWTHORNE
Macon, Georgia
Biology, Secondary Education

JO ANN ELIZABETH HENDERSON
Saint Louis, Missouri
Psychology,
Elementary Education

LAJOYCE ANN HENDERSON
Clarksdale, Mississippi
Biology, Chemistry and German

SENIOR CLASS

BARBARA JEAN HENRY
Atlanta, Georgia
Psychology,
Elementary Education

CARMEN LEJEUNE HICKSON
Augusta, Georgia
Psychology, Sociology

ELEANOR JOYCE HINTON
Durham, North Carolina
French, Spanish

LUCIA ANITA HOLLOWAY
Atlanta, Georgia
French, English

OF 1964

LEOLA ESTELLE HUBBARD
Penllyn, Pennsylvania
Spanish, Secondary Education

ROYALENE CALHOUN HUFF
Atlanta, Georgia
Social Science,
Elementary Education

EVELYN LORAINE HUGHEY
Atlanta, Georgia
Mathematics, Secondary
Education

BERNICE JAVONNE JACKSON
Atlanta, Georgia
Psychology, Elementary
Education

SENIOR CLASS

LOUISA G. JACKSON
Atlanta, Georgia
Psychology, Elementary
Education

DOROTHY ELLEN JENKINS
Miami, Florida
Art, Elementary Education

BARBARA LEE JINKS
Atlanta, Georgia
Home Economics, Secondary Education

EDNA LOUISE JOHNSON
Atlanta, Georgia
Social Science, Sociology and Secondary Education

OF 1964

MARY FREDERICA JOHNSON
Atlanta, Georgia
Physical Education, Related Sciences

ANNETTE JONES
Atlanta, Georgia
Mathematics, Secondary Education

FAYE LAVAUGHN JONES
Houston, Texas
Sociology, English

MARCELITE JORDAN
Houston, Texas
Speech and Drama, Psychology

SENIOR CLASS

BERNETTE JOSHUA
New Orleans, Louisiana
Social Science, English and
Political Science

CHARLES JULIAN
KENDRICKS
Macon, Georgia
Biology, Secondary Education

NELDA JEAN KING
Tuscaloosa, Alabama
French and English

GLORIA ANN KNOWLES
Atlanta, Georgia
Biology, Chemistry

OF 1964

BETTY DARNELL LANE
Detroit, Michigan
Music, French and
Secondary Education

SHARON ELAINE LUNDY
Waycross, Georgia
French, Secondary Education

KERCENNA MCCHRISTON
Mobile, Alabama
Psychology, Elementary Education

IDA ROSE MCCREE
Atlanta, Georgia
Biology, Chemistry

SENIORS

JOANNE GERALDINE MERRY
Jackson, Tennessee
Art, English

CHARLOTTE ELIZABETH MIZE
Atlanta, Georgia
Psychology, Elementary Education

WENDOLYN MURPHY
Augusta, Georgia
Music, Secondary Education

CAROLINE SYLVIA NICOL
Sierra Leone, Africa
French, English

OF 1964

VERA NORMAN
Galveston, Texas
Biology, Chemistry

PEARLIE ELIZABETH ORR
Atlanta, Georgia
Psychology,
Elementary Education

EDWINA EARLE PALMER
Gibsonville, North Carolina
Music, French

ELIZABETH LOUISE PARNELL
Philadelphia, Pennsylvania
Psychology,
Elementary Education

SENIOR CLASS

MARY L. REEDER
Newberry, South Carolina
Physical Education,
Related Sciences and
Secondary Education

KATIE RUTH REEVES
Newnan, Georgia
Psychology,
Elementary Education

RIDGELY IRBYD RENWICK
Cleveland, Ohio
French, Secondary Education

WILHEMENA RICHARDSON
Bainbridge, Georgia
Social Science,
Secondary Education

OF 1964

DORIS EVELYN ROBERTS
Buford, Georgia
Social Science,
Elementary Education

MILDRED ELOISE ROBERTS
Chattanooga, Tennessee
Psychology,
Elementary Education

BARBARA JOYCE ROGERS
Atlanta, Georgia
Social Science,
Secondary Education

CONSTANCE ROSEBERRY
Washington, D.C.
Psychology,
Elementary Education

SENIOR CLASS

NEENA ANNETTE SHELTON
Houston, Texas
English, Elementary Education

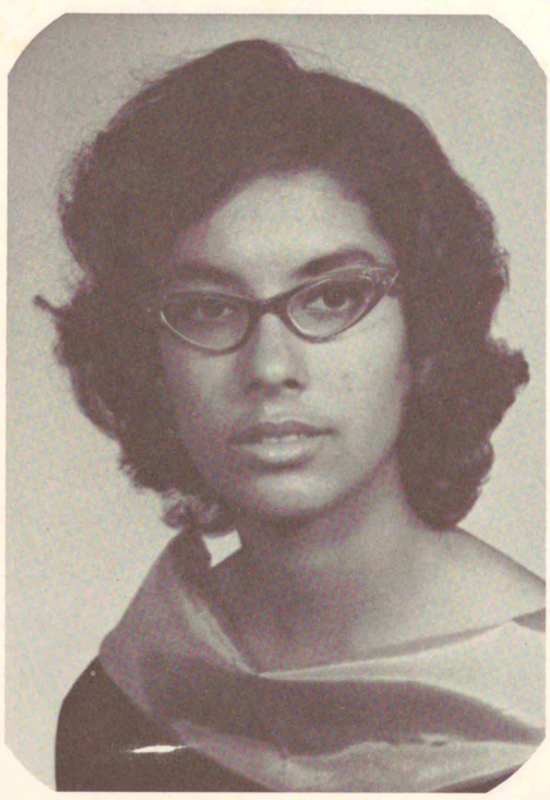

CAROLYN SMITH SIMS
Atlanta, Georgia
Psychology,
Elementary Education

JOYCE LAVERNE SMITH
Newnan, Georgia
Psychology,
Elementary Education

BETTY VANESSA STEVENS
Raleigh, North Carolina
Political Science and
History, French

OF 1964

BETTYE RUTH STOKES
Oxford, Mississippi
Biology, Secondary Education

LERONIA ARNETTA STOKES
Norfolk, Virginia
Political Science, English

RUBY VERONICA STRAWBRIDGE
Glasgow, Virginia
English, Secondary Education

EILEENE TERRY
Augusta, Georgia
Music, Secondary Education

SENIOR CLASS

JEANNE ELIZABETH TERRY
Atlanta, Georgia
Social Science,
Secondary Education

EARNESTINE L. THOMAS
Atlanta, Georgia
Biology, Secondary Education

GEORGIANNE THOMAS
Gary, Indiana
French, Secondary Education

ALICE WASHINGTON
Beaufort, South Carolina
Social Science, English

OF 1964

PATRICIA L. WASHINGTON
Atlanta, Georgia
Sociology, Psychology

JEAN WAYMER
Elloree, South Carolina
Music, English

YVONNE WEATHERLY
Scottsboro, Alabama
Mathematics, Music

GENEITHA DELORES WELCH
Miami, Florida
Art, Secondary Education

SENIOR CLASS

GLADYS LIA WELLS
Rochester, New York
Biology, Psychology

LOIS CARDEZA WESTON
Sumter, South Carolina
Speech and Drama, Secondary Education and English

BEVERLY PEARL WHATLEY
Atlanta, Georgia
Mathematics,
Secondary Education

EMMA JOYCE WHITE
Panama City, Florida
English, Secondary Education

OF 1964

EARNESTINE WIDEMAN
Atlanta, Georgia
Home Economics,
Elementary Education

VALJEAN ELIZABETH WILLIAMS
Atlanta, Georgia
Home Economics,
Secondary Education

EMILE CHARLENE WILLIAMSON
Atlanta, Georgia
English, Secondary Education

MYRTICE RUTH WILLIS
Atlanta, Georgia
Psychology,
Elementary Education

SENIOR CLASS

BETTY JEAN WILSON
Atlanta, Georgia
Home Economics,
Secondary Education

LORNA LEE WILSON
Bishop, West Virginia
Psychology, Social Science

YVONNE WOODARD
Chattanooga, Tennessee
Mathematics,
Secondary Education

DELORES ANN WOODWARD
Atlanta, Georgia
Home Economics,
Secondary Education

OF 1964

CLARA DOLORES YOUNG
Nashville, Tennessee
Psychology,
Elementary Education

In Memoriam

Dear are the memories of our college days which cling to our hearts. Some are gay, frolicking happy moments, some somber, lachrymose, even apprehensive of we know not what. Some memories are even of tragedies.

The class of 1964 pauses to remember one of her departed sisters, Artie Camille Allen of Winston-Salem, North Carolina. Snatched from life in an untimely accident, Artie was a vital part of our total being. To us, she represented the very personification of the ultimate in happiness.

Her friendliness and cheerful disposition will long be remembered by those of us who were privileged to know her. The alacritous Artie, a potential student of dramatics, lives on in each of us.

Therefore, we, the class of 1964, pay tribute to one who though physically separated from us is never really more than a thought away.

Left to right: Barbara Henry—President, Eloise Stevens, Mary Geer, Victoria Alexander, Willena Kimpson.

Junior Class Officers

We shall persevere;
Another milestone is well in sight.
We shall plod faithfully
On through this anxious night.

Victoria Alexander
Memphis, Tennessee

Emma Allen
Atlanta, Georgia

Doris Bebee
Atlanta, Georgia

Joanne Bethel
Brunswick, Georgia

Brenda Boyd
St. Louis, Missouri

Aurelia Brazeal
Atlanta, Georgia

Hildeguun Brekke
Syvdsbotn, Norway

Mary Brock
Montezuma, Georgia

Sheridan Brown
Atlanta, Georgia

Sandra Burton
Asheville, North Carolina

Vernyce Card
Detroit, Michigan

Blanche Carter
Selma, Alabama

Karen Cooper
Evanston, Illinois

Class of 1965

Myrtle Coppedge
Atlanta, Georgia

Virginia Cotton
Atlanta, Georgia

Dorothy Dailey
Birmingham, Alabama

Katie Davis
Washington, Georgia

Ruth Davis
Atlanta, Georgia

Patricia Dixon
Mobile, Alabama

Aingred Dunston
Salisbury, North Carolina

Mary Dupree
College Park, Georgia

Camille Durden
Covington, Georgia

Barbara Durrah
Newman, Georgia

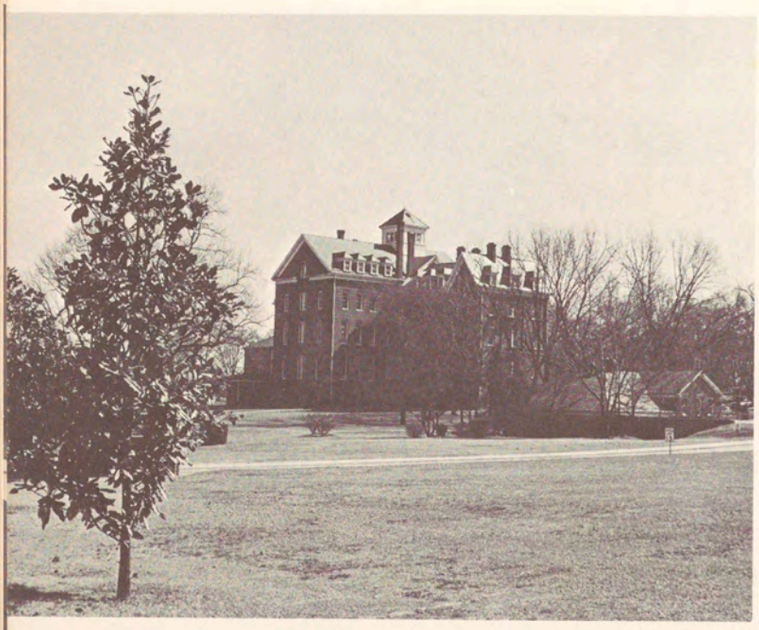

Vyviene Ford
LaGrange, Georgia

Mary Franklin
Atlanta, Georgia

Ollie Freeman
Americus, Georgia

Dorothy Fuqua
Huntsville, Alabama

Mary Ann Gaither
Oxford, Georgia

Millicent Gamble
Florence, South Carolina

Mary Ann Geer
Atlanta, Georgia

Class of 1965

Delores Griggs
Atlanta, Georgia

Edith Hammond
Columbia, South Carolina

Dorothy Harden
Atlanta, Georgia

Quenn Esther Hardnett
Atlanta, Georgia

Charlotte Harris
Albany, Georgia

Mary Jane Hendrix
Register, Georgia

Barbara Anne Henry
Atlanta, Georgia

Roslily Howard
Pine Bluff, Arkansas

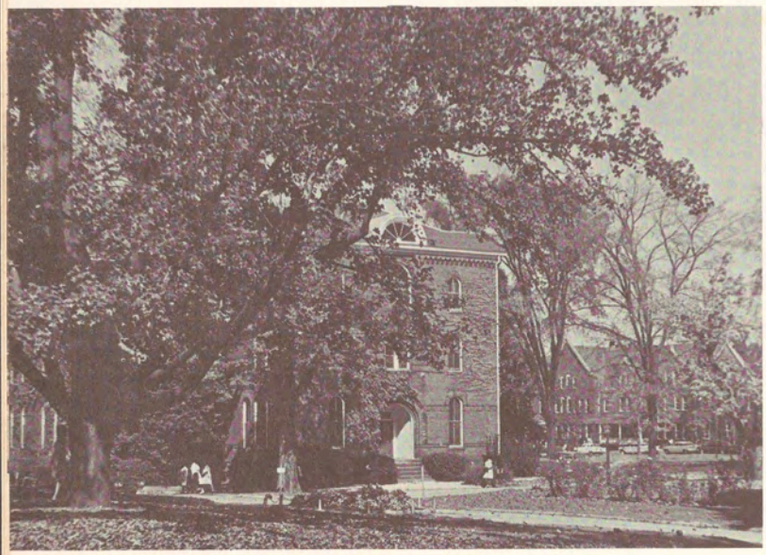

June Hubbard
Forsyth, Georgia

Jacqueline Hunter
Atlanta, Georgia

Diane Irving
New Rochelle, New York

Anna Jefferson
Atlanta, Georgia

Miltona Jones
Atlanta, Georgia

Vivian Jones
Grantsville, Georgia

Sandra Joyner
Fort Valley, Georgia

Grace Kelley
Palatka, Florida

Willena Kimpson
Atlanta, Georgia

Class of 1965

Yvonne Kyles
Birmingham, Alabama

Sylvia Lawrence
Jacksonville, Florida

Gwendolyn Ledbetter
Atlanta, Georgia

Ernestine McDaniel
Atlanta, Georgia

Louise Meadows
Atlanta, Georgia

Bettye Mitchell
Atlanta, Georgia

Cheryl Moore
Waycross, Georgia

Sandra Montgomery
Chattanooga, Tennessee

Constance Nabwire
Soroti, Uganda

Beverly Pettigrew
Atlanta, Georgia

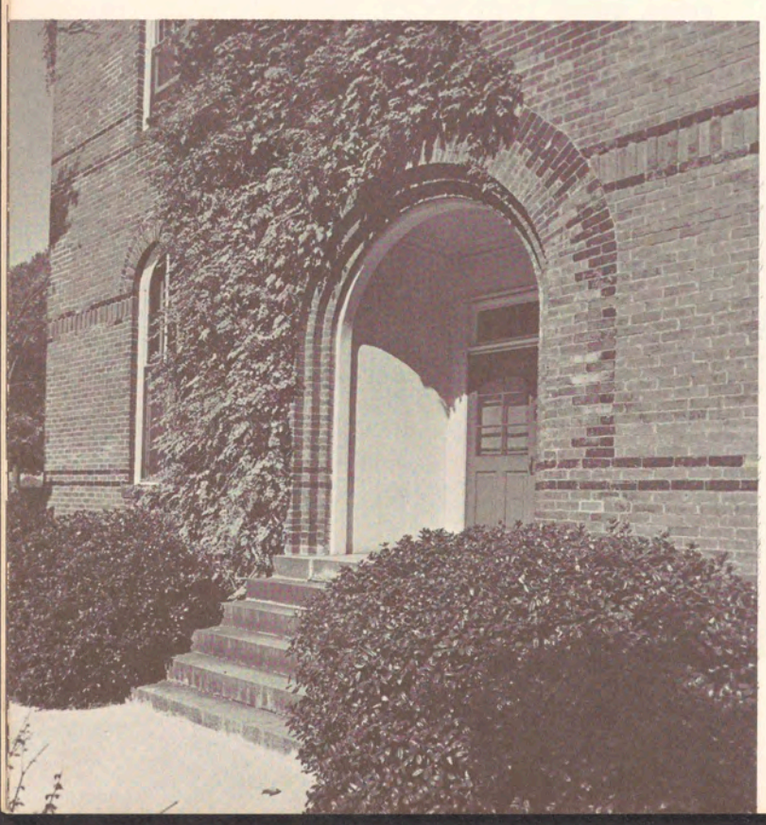

Sylvia Pindle
Fayetteville, North Carolina

Lelia Potts
Denmark, South Carolina

Faye Powell
Houston, Texas

Marian Rucker
Rock Hill, South Carolina

Barbara Sharpe
Macon, Georgia

Marian Chivers
Atlanta, Georgia

Carolyn Simmons
Atlanta, Georgia

Class of 1965

Arlita Smith
Rochester, New York

Daisy Smith
Atlanta, Georgia

Estelle Smith
Philadelphia, Pennsylvania

Evelyn Smith
Milledgeville, Georgia

Patricia Stephens
Atlanta, Georgia

Eloise Stevens
Valdosta, Georgia

Sylvia Suitt
Atlanta, Georgia

Kay Suthern
Lincoln University, Pennsylvania

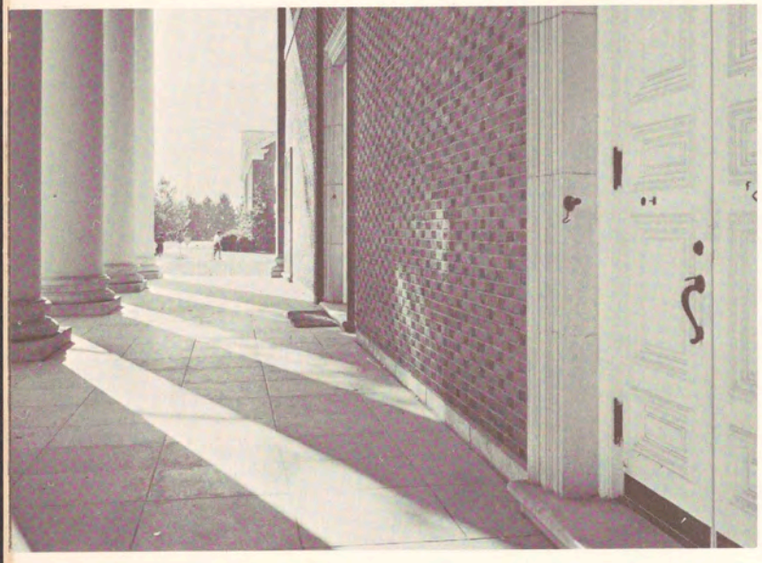

Judy Tillman
Atlanta, Georgia

Cecilia Tucker
Atlanta, Georgia

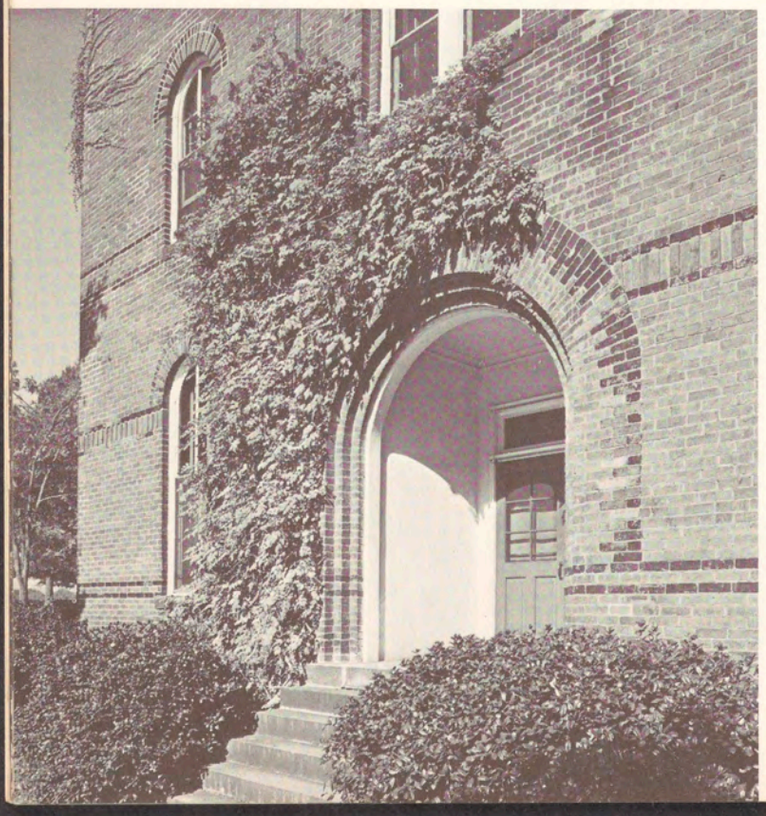

Delores Turner
Atlanta, Georgia

Alice Walker
Eatonton, Georgia

Janice Webb
Columbus, Georgia

Jean Whipple
Brunswick, Georgia

Audrey White
Houston, Texas

Charles Etta White
Millington, Tennessee

Dorothy Widemon
Atlanta, Georgia

Class of 1965

Christine Williams
Griffin, Georgia

Gwendolyn Williams
Palatka, Florida

Gloria Willis
Cleveland, Ohio

Helen Carithers; Jo Ann Whatley—President; Barbara Madden

Sophomore Class Officers

A little more confidence,
A little less shy,
A little more *savoire-faire*
A few more "whys."

Sheila Ammons
New Orleans, La.

Marjorie Anderson
Atlanta, Georgia

Judy Andrews
Dallas, Texas

Barbara Anthony
Fort Valley, Georgia

Sandra Austell
Atlanta, Georgia

Phoebe Bailey
Mt. Pleasant, S. C.

Judy Banning
Greenville, Georgia

Marilyn Bartel
Newton, Kansas
(Exchange Student)

Hallie Beacham
Indianapolis, Indiana

Gladys Bell
Cleveland, Ohio

Roberta Berrien
Atlanta, Georgia

Patricia Bledsoe
Gadsden, Georgia

Janet Bolton
Atlanta, Georgia

Delores Boynton
Americus, Georgia

Ethel Breaker
Jacksonville, Florida

Claire Brooks
Birmingham, Alabama

Jessie Brown
Atlanta, Georgia

Maude Brown
Jacksonville, Florida

Phelosica Bryant
Jacksonville, Florida

Jacqueline Burgess
Newport News, Virginia

Anita Burnette
Tuskegee Institute, Ala.

Margaret Butler
Turnin, Georgia

Brenda Campbell
Atlanta, Georgia

Helen Carithers
Commerce, Georgia

Beverly Carroll
Atlanta, Georgia

Berlyn Chatard
New Orleans, Louisiana

Carolyn Clarke
Beaufort, South Carolina

Barbara Cobb
Athens, Georgia

Helen Coleman
Memphis, Tennessee

Judy Collins
Atlanta, Georgia

Alice Comer
Atlanta, Georgia

Mary Cook
New Orleans, Louisiana

Olga Cook
New Orleans, Louisiana

Christine Cooper
Richmond, Virginia

Barbara Cosby
Atlanta, Georgia

Margaret Curry
Atlanta, Georgia

Caroline Davis
Millington, Tennessee

Geraldine Davis
Cape May, New Jersey

Melba Davis
East Orange, New Jersey

Bernice Dowdy
Atlanta, Georgia

Cynthia Edwards
Ocala, Florida

Judith Fennell
Bath, South Carolina

Hazelanne Flowers
Columbus, Georgia

Gloria Furlow
Atlanta, Georgia

Charlie Gardner
Atlanta, Georgia

Joyce Gaskill
Detroit, Michigan

Marilyn Gibson
Dallas, Texas

Ernestine Glenn
Atlanta, Georgia

Clara Glover
Atlanta, Georgia

Annie Golar
Sandersville, Georgia

Charmion Gordon
Greensboro, North Car.

Barbara Greason
Atlanta, Georgia

Brenda Greene
Atlanta, Georgia

Virgilyn Gresham
Atlanta, Georgia

Beverly Griggs
Atlanta, Georgia

Beverly Guy
Memphis, Tennessee

Karen Haberman
Storybrook, New York
(Exchange Student)

Audrey Harrison
Richmond, Virginia

Anne Harvey
Brewton, Alabama

Linda Hayes
Atlanta, Georgia

Mildred Hipp
White Plains, New York

Barbaralene Hix
Atlanta, Georgia

Martha Holmes
Atlanta, Georgia

Michelle Hood
Atlanta, Georgia

Almetta Irving
Washington, D. C.

Katetrina Jackson
Waycross, Georgia

Gwendolyn Jenkins
Atlanta, Georgia

Arlene Johnson
Atlanta, Georgia

Kay Johnson
Atlanta, Georgia

Sharon Johnson
Atlanta, Georgia

Elizabeth Jordan
Houston, Texas

Victoria Joyner
Durham, North Carolina

Beverly Kendrick
Atlanta, Georgia

Angela King
Jacksonville, Florida

Barbara Lakes
Atlanta, Georgia

LaVerne Lilly
Miami, Florida

Barbara Madden
Anniston, Alabama

Margie Malcolm
Atlanta, Georgia

Wanda Marshall
Durham, North Carolina

Madeline McClellan
St. Louis, Missoui

Charlotte McConnell
Atlanta, Georgia

Hattie McDonald
Miami, Florida

Edith McGhee
Atlanta, Georgia

Mary McMullen
Atlanta, Georgia

Janice Mills
Dallas, Texas

Annie Minners
Atlanta, Georgia

Sherryl Morgan
Americus, Georgia

Sherryl Moss
New York, New York

Elizabeth Murray
Douglasville, Georgia

Leah Myles
Detroit, Michigan

Clarita Nelson
Mobile, Alabama

Sarah Nelson
Atlanta, Georgia

Marilyn O'Bryant
Pine Bluff, Arkansas

Carolyn Odom
Jamaica, New York

Jewelene Owens
Memphis, Tennessee

Jo Anne Owens
Birmingham, Alabama

Deborah Peek
Atlanta, Georgia

Ester Pennyman
Atlanta, Georgia

Jeanette Perry
Birmingham, Alabama

Juanita Price
Waycross, Georgia

Thelma Price
Dayton, Ohio

Michael Purify
Dallas, Texas

Sarah Reese
Atlanta, Georgia

Peggy Reid
Atlanta, Georgia

Carolyn Reynolds
Lithonia, Georgia

Jewell Richardson
Mobile, Alabama

Gwendolyn Robinson
Memphis, Tennessee

Juanita Robinson
Memphis, Tennessee

Delores Roszell
Atlanta, Georgia

Brenda Rounsaville
Summerville, Georgia

Jane Sampson
Durham, North Carolina

Norma Sands
Miami, Florida

Janice Scott
Atlanta, Georgia

Venita Sharpe
Columbus, Ohio

Arlene Simpson
Morrow, Georgia

Martha Sims
Gadsden, Alabama

Ester Smith
Atlanta, Georgia

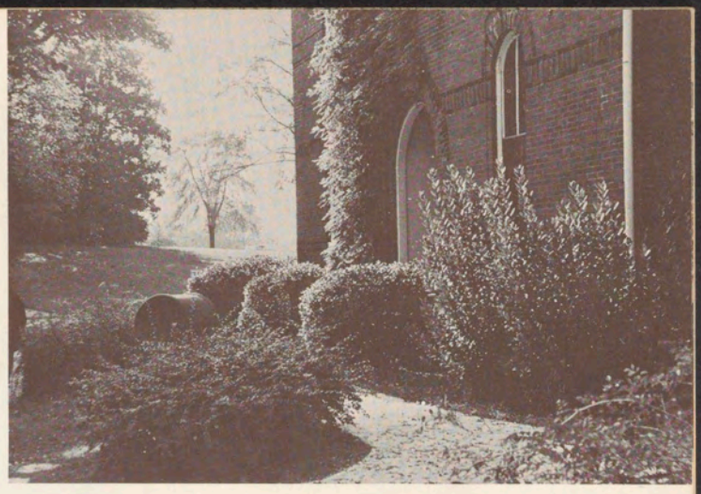

Gussie Stutts
Jackson, Mississippi

Mildred Swanson
Miami, Florida

Beverly Sykes
Dawson, Georgia

Ola Mae Thomas
College Park, Georgia

Ralphine Thompson
Atlanta, Georgia

Julia Trammell
Atlanta, Georgia

Patricia Travis
Atlanta, Georgia

Elinor Tubbs
Birmingham, Alabama

Smithie Tuggle
Covington, Georgia

Alma Turner
Dayton, Ohio

Bertha Van Buren
Statesboro, Georgia

Barbara Varner
Montgomery, Alabama

Barbara Walker
Birmingham, Alabama

Linda Walker
Fort Lauderdale, Florida

Mardon Walker
Greenwich, Rhode Island
(Exchange Student)

Brenda Washington
Atlanta, Ga.

JoAnn Whatley
Atlanta, Ga.

Grace Wilhite
Dallas, Texas

Elynor Williams
Palatka, Fla.

Mary Williams
Griffin, Ga.

Ruth Williams
Donaldsonville, La.

Sarah Williams
Americus, Ga.

Bettie Williamson
Roanoke, Va.

Frieda Williamson
Atlanta, Ga.

Marilyn Wilson
Atlanta, Ga.

Gloria Wise
Americus, Ga.

Rosalind Woodard
Chattanooga, Tenn.

Vertie Woodard
Monroe, La.

Carolyn Wright
Atlanta, Ga.

Charlotte Wright
Atlanta, Ga.

Sharon Wright
Atlanta, Ga.

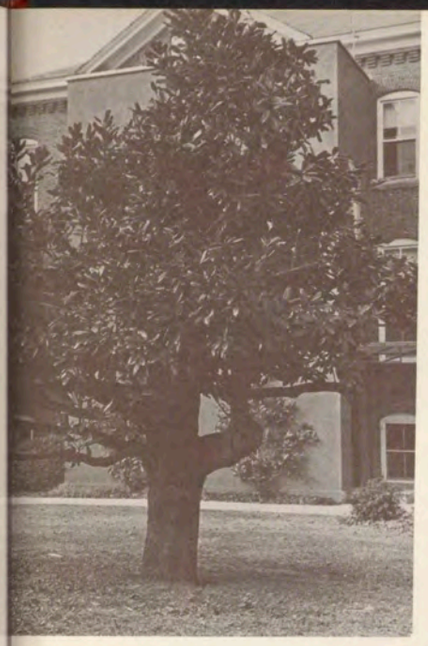

Side view of Packard Hall.

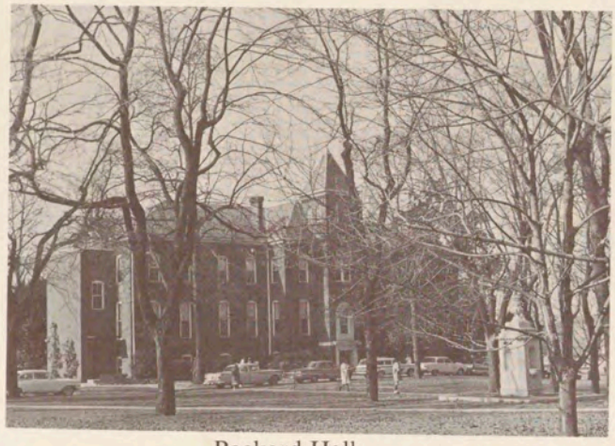

Packard Hall.

Tapley Hall.

Cornerstone laying at the new Fine Arts Building.

Chadwick Hall.

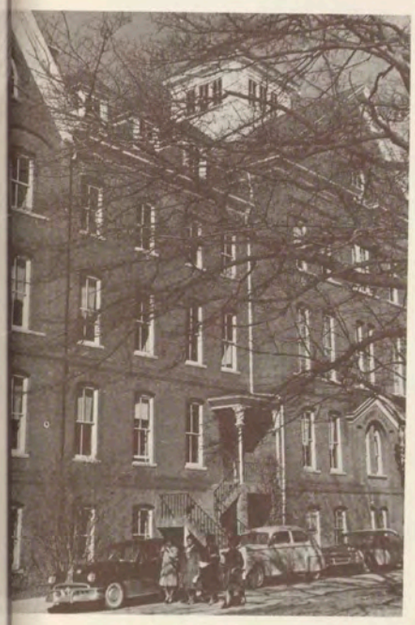

Giles Hall.

New Fine Arts Building.

Sculpture Building.

Abby Aldrich Rockefeller Hall.

Lest we forget . . .
Buildings in the background: *Left to right*—Sisters Chapel, Reynolds Cottage, and Bessie Strong.

Morehouse North and South.

Read Hall.

Cheryl Birchette—President; Madelyn Nix; Pamela Brown; Cecil Perrin

Freshman Class Officers

Like unshaped stones as minds are cast upon the Sea of Life—some will flounder, some will die while others will float and be free.

Class of 1967

Joyce Akridge
Macon, Georgia

Marion Allen
Atlanta, Georgia

Glenda Anderson
Atlanta, Georgia

Ruth Baety
Jacksonville, Florida

Louise Baker
Atlanta, Georgia

Velma Baker
Cleveland, Ohio

Janice Barnes
Atlanta, Georgia

Jerrie Barnett
Atlanta, Georgia

Ernestine Beck
Asheville. N. C.

Cheryl Birchette
Teaneck, New Jersey

Mary Blossomgame
Atlanta, Georgia

Bernice Boyd
Atlanta, Georgia

Karen Boyd
Kansas City, Missouri

Edythe Boyer
Winter Park, Florida

Ruth Brady
Atlanta, Georgia

Helen Broughton
Monroe. Georgia

Pamela Brown
Los Angeles, Calif.

Constance Burton
Los Angeles, Calif.

Vernistine Bynes
Macon, Georgia

Rosalyne Carter
Gary, Indiana

Augusta Chambers
Bessemer, Alabama

Rita Chustz
Baton Rouge, La.

Elberta Coleman
New Orleans, La.

Valerie Conley
Huntsville, Alabama

Geraldine Connally
Atlanta, Georgia

Jacqueline Cooper
Atlanta, Georgia

Sylvia Cordy
Adrian, Georgia

Carolyn Crockett
Galveston, Texas

Wilma Curry
Atlanta, Georgia

Irene Daise
St. Helena, S. C.

Joyce Daniels
Birmingham, Ala.

Karen Davenport
Atlanta, Georgia

Shelly Davidson
Eatonville, Florida

Cheryl Davis
Macon, Georgia

Maggie Davis
Montgomery, Ala.

Sandra Davis
Atlanta, Georgia

Voreece Dean
Ft. Lauderdale, Florida

Jeanie Dixon
Atlanta, Georgia

Frances Dyer
Atlanta, Georgia

Mary Ella Echols
Atlanta, Georgia

Evelyn Ellis
Keysville, Georgia

Doris Fields
Jackson, Mississippi

Linda Fowler
Beaumont, Texas

Doris Fultz
Richmond, Virginia

Joan Gaillard
Macon, Georgia

Barbara Gantt
Atlanta, Georgia

Mary Emma Gilliam
Petersburg, Virginia

Vivian Glass
Atlanta, Georgia

Alice Graham
Chicago, Illinois

Thalia Gray
Los Angeles, Calif.

Valarie Greene
Cocoa, Florida

Penninah Gworo
Nairobi, Kenya

Selena Hall
Houston, Texas

Eleanor Hanks
Atlanta, Georgia

Barbara Harper
Atlanta, Georgia

Carolyn Harris
Atlanta, Georgia

Rosaland Harris
Atlanta, Georgia

Juaquita Hatton
Atlanta, Georgia

Marsha Haynes
Atlanta, Georgia

Class of 1967

Carlene Henderson
Lithonia, Georgia

Beverly Hill
Charlotte, N. C.

Alice Hines
Menifee, Arkansas

Melba Holder
Winston-Salem, N. C.

Marva Hope
Winter Park, Florida

Agnes Houston
Kinston, N. C.

Debra Houston
Kenner, Louisiana

Cynthia Housworth
Covington, Georgia

Regenia Hughes
Macon, Georgia

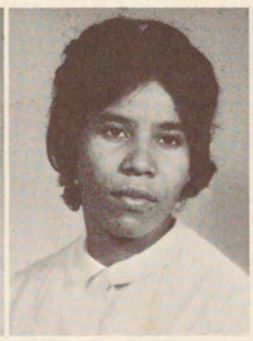
Annie Lee Humbar
Pahokee, Florida

Joyce Hunter
Atlanta, Georgia

Hazelene Irving
Charlotte, N. C.

Barbara Jo Jackson
Brewton, Alabama

Hazel Jackson
Atlanta, Georgia

Hilda Jenkins
Atlanta, Georgia

Carolyn Jernigan
Monroe, Georgia

Fannie Jinks
Atlanta, Georgia

Camellia Johnson
Atlanta, Georgia

Connie Johnson
Camilla, Georgia

Naomi Johnson
Philadelphia, Pa.

Elizabeth Jones
Durham, N. C.

Gwendolyn Jones
Lexington, Kentucky

Kathering Jones
Atlanta, Georgia

Martha Jones
Atlanta, Georgia

Patricia Jones
Jacksonville, Florida

Janice Joyner
Atlanta, Georgia

Deborah Keith
Gainesville, Georgia

Mary Kidd
Richmond, Virginia

Jacquelyn Kirby
Atlanta, Georgia

Gail King
Jacksonville, Florida

Patricia King
Tuscaloosa, Alabama

Alice Kirk
East Memphis, Tenn.

Shelia Kubwalo
Blantyne, Nyasaland

Mamie Lamkins
Harlem, Georgia

Delores Lanier
Miami, Florida

Joyce Long
Thomson, Georgia

Eunice Lott
Augusta, Georgia

Jo Etta Mapp
Atlanta, Georgia

Maria Marte
Miami, Florida

Barbara Martin
Atlanta, Georgia

Cynthia Marzette
Fairfield, Alabama

Cheryl McCoy
Camilla, Georgia

Jolita McCrary
Jacksonville, Florida

Augustine McDaniel
Ft. Lauderdale, Florida

Cynthia McEwen
Atlanta, Georgia

Erma Mary McGhee
Atlanta, Georgia

Bernita McMillan
Atlanta, Georgia

Barbara McPherson
Atlanta. Georgia

Leonia McRae
Atlanta, Georgia

Leah Minor
Houston, Texas

Julia Mitchell
Atlanta, Georgia

Willye Dorethea Morton
New Orleans, La.

Cheryl Nash
Atlanta, Georgia

Mary Nelson
Mobile, Alabama

Carrie Norris
Atlanta, Georgia

Bernice Pascoe
Atlanta, Georgia

Johnnie Mae Patterson
Hilton Head Island, South Carolina

Cecelia Perrin
Atlanta, Georgia

Andriette Peterson
Opelika, Alabama

Class of 1967

Beverly Ann Pettigrew
Albany, Georgia

Anna Belle Porter
Atlanta, Georgia

Ida Jeanne Postell
Savannah, Georgia

Mary Lee Potts
Atlanta, Georgia

Cheryl Pride
Tampa, Florida

Angelique Pullen
Atlanta, Georgia

Barbara Pyatt
Georgetown, S. C.

Anita Quick
Denver, Colorado

Dorothy Render
Atlanta, Georgia

Carlotta Rhetta
Miami, Florida

Berdie Ricks
Atlanta, Georgia

Patricia Ricks
Dublin, Georgia

Gaynell Rivers
Atlanta, Georgia

Vivian Roberts
Atlanta, Georgia

Joanne Robinson
Albany, Georgia

Thelma Rollins
La Marque, Texas

Doris Rooks
Eatonton, Georgia

Melrita Russ
Little Rock, Ark.

Elizabeth Sailors
Atlanta, Georgia

Yvette Savwoir
New Orleans, La.

Dollie Scott
Greenwood, Miss.

Vetria Scrivener
Louisville, Kentucky

Brenda Smith
Thomaston, Georgia

Marian Smith
Whistler, Alabama

Sandra Smith
Atlanta, Georgia

Carolyn Stamps
Gadsden, Alabama

Nettine Steed
Atlanta, Georgia

Jennelle Studgeon
Hartwell, Georgia

Sarah Suitt
Buffalo, New York

Elaine Sykes
Aberdine, Miss.

Patricia Thomas
Atlanta, Georgia

Carolyn Thornton
Memphis, Tennessee

Juanita Tolbert
Atlanta, Georgia

Charlie Mae Townsley
Ft. Lauderdale, Fla.

Mildred Walker
Yaterville, Georgia

Patricia Walker
Atlanta, Georgia

Lela Walters
Pinson, Alabama

Dorothea Watkins
Washington, D. C.

Phoebe Weaver
Memphis, Tennessee

Cleater Webb
Atlanta, Georgia

Audrey Williams
Atlanta, Georgia

Carmen Wilson
Atlanta, Georgia

Dianne Wilson
Winston-Salem, N. C.

Greta Wilson
Atlanta, Georgia

Mildred Wise
Jackson, Georgia

Chorsie Wright
Atlanta, Georgia

Dorothy Wyche
Hahira, Georgia

Mildred Griffin
Atlanta, Georgia

Thanksgiving Rally

The Seniors with a unique scheme in addition to completeness won an award for these features too.

The Seniors, taking top prizes at the rally, won the "Miss Capricorn" title.

Following close behind the seniors are their "Little Sisters," the sophomore class, winning their share of awards.

The Sunday School with the most complete selection won an award, also.

The Day Students made their presence known with an overstuffed Pilgrim that won an award.

The work of a genius?

"They'll never take you away from me; never, never, never!!!"

"Did you hear about the robbery in the treasurer's office?"

Are you sure that she should be in college?

"After all Josephine, someone else will take it if you won't."

Will the class of '64 be as happy to leave Spelman as the class of '63?

Smile, kids, you're on "Candid Camera"??

Big things come in small packages.

"Millie, I must know, how do you keep your skin so young looking?"

The Rockefellers leaving Rockefeller Hall.

Fashions from Vogue???

Bowling + Morehouse Men=Hmm . . .

"Can you believe it? We're practicing to teach school?"

"I'm sure that's my mother in the back row! I think!!"

"I'm practicing for a commercial!!!"

"I'm going to get a Beatle haircut, Te-he-he!!"

Don't pay any attention to how she looks. She doesn't have . . . t . . b??

"Now ladies . . ."

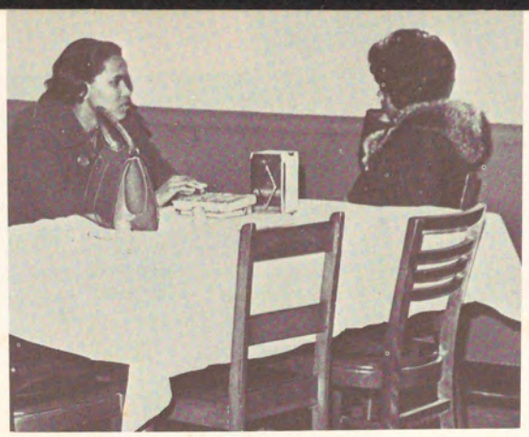

"I may be too idealistic but . . . "

Three charming ladies attending a tea???

What y'all drinking???

Trick or treat for the kids at the Spelman Nursery.

"Did you hear from your fellow today too?"

"Hey gang, I'm the greatest!!!"

They are celebrating Barbara's great achievement—she is now a member of the Klu Klux Klan.

We see you Gloria—how can we help it?

Aren't you glad you use dial soap. Don't you wish everybody did?

Our First Lady is presented with an orchid.

"Who took my Excedrin?"

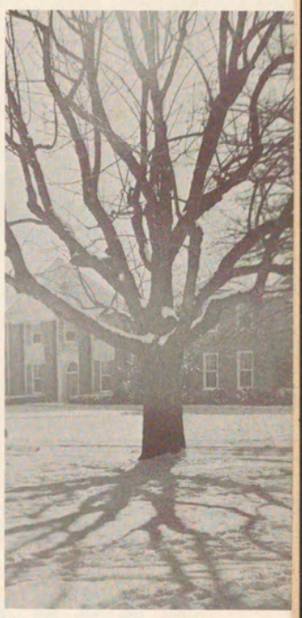

Nature's own blanket.

Two are better than one.

Where will the young lady get her lessons?

Is that really coffee, Mr. Bullard?

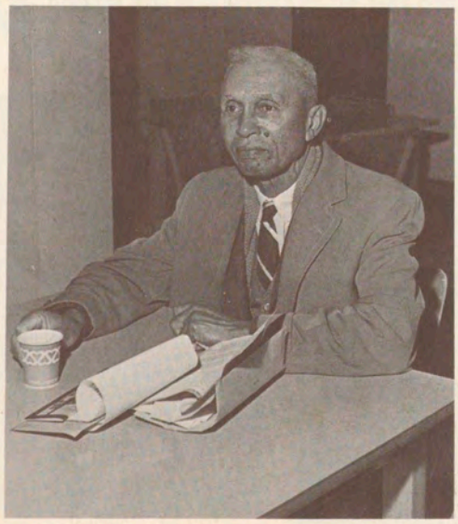

Mrs. Chivers knows that she wasn't surprised.

Giles, our majestic old building.

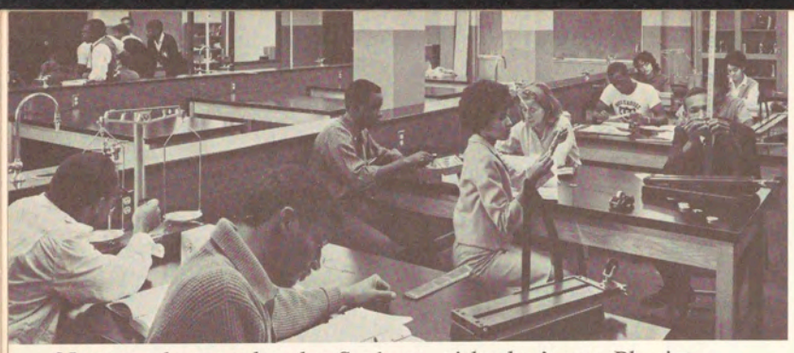

Now we know why the Spelman girls don't cut Physics.

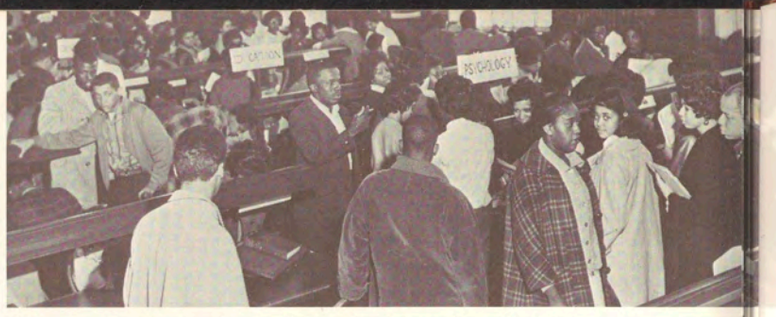

"I've walked over here from Spelman five times today and every class I try to get in is closed."

Now Bev, you know calling hours are over.

"Grace, charm, beauty . . . I possess all of these things."

Yes, Clayton, we find you to be one in a million.

"No, I'm not Sandra Burton . . . I could pass for her twin you say?"

The party is over. It's time to go—to bed that is.

Miss America of 19-uh!!!

It couldn't possibly be that bad.

Clubs & Organizations

Spelman Student Government Association

Betty V. Stevens, President, S.S.G.A.

The Spelman Student Government Association's major officers are:

President ..... Betty Stevens
Vice President ..... Aurelia Brazeal
Recording Secretary ..... Charles Kendrick
Corresponding Secretary ..... Joyce Hawthorne
Treasurer ..... Josephine Dunbar
Chairman of Publicity ..... Dorothy Jenkins
Editor of Spotlight ..... Ida Rose McCree
Editor of Reflections ..... Yvonne Woodard
Parliamentarian ..... Phoebe Bailey

Seated left to right: Dorothy Jenkins, Edwina Palmer, Betty Stevens, Josephine Dunbar, Charles Kendrick. *Standing:* Joyce Hawthorne, Cheryl Birchette, Ida Rose McCree, Phoebe Bailey, JoAnn Whatley, Yvonne Woodard.

Spelman Spotlight Staff

Ida Rose McCree, Editor; Georgianne Thomas, Assistant Editor.

Bernette Joshua; Jeanne Terry; Betty Stokes; Barbara Glover; Elinor Atkins; Phoebe Bailey; Edwina Palmer; Lucia Holloway; Nelda King; Bernice Dowdy; Mary Gaither.

Yvonne Woodard, *Editor-in-chief*

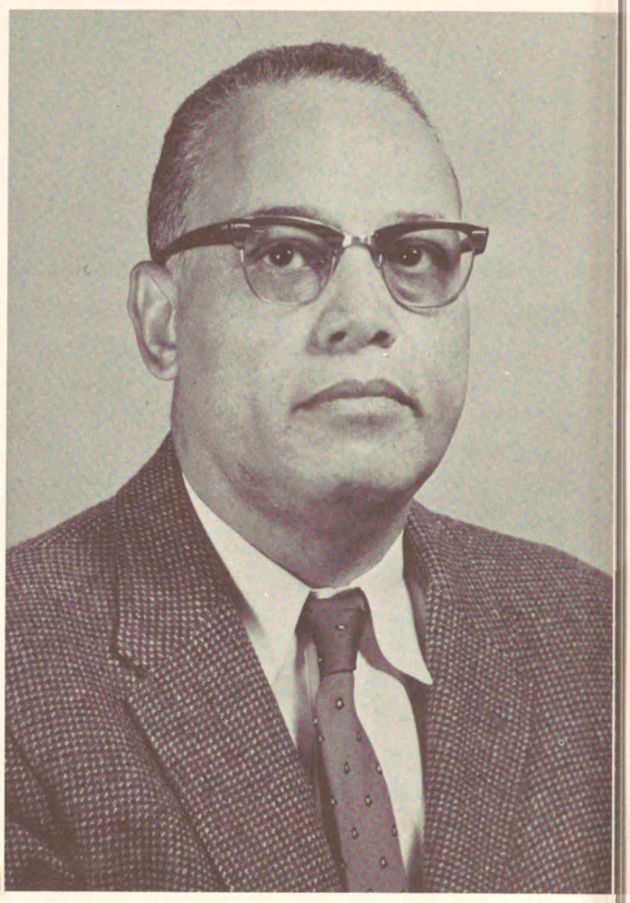

Mr. J. Q. Caruthers, *Advisor*

The 1964 Reflections Staff

The Reflections for 1964 is meant to be more than a passive attempt to represent pictorially the activities of another academic year. Through scenes and narrations the students are realistically shown attempting to solve problems and reach solutions through social and intellectual activities.

Editor-in-chief . . . . . Yvonne Woodard
Business Manager . . . . . Edna Johnson
Photographic Editors . . . . . Mildred Roberts and Eleanor Hinton
Art Editor . . . . . Dorothy Jenkins
Classes Editor . . . . . Patricia Dixon
Literary Editors . . . . . Leronia Stokes and Evelyn Davis
Special Assistant to the Editor . . . . . Dorothy Dailey
Typists . . . . . Virginia Akridge and Alberta Foster
Organization Editor . . . . . Ann Graves
Proofreader . . . . . Mary Reeder
Advisor . . . . . Mr. J. Q. Caruthers
Staff . . . . . Vernyce Card, Leola Hubbard, Vivian Jones, Elinor Atkins, Carrie Davis, Katie Reeves, Josephine Dunbar, Edwina Palmer, Ridgley Renwick, Jacquelyn Dennis, Betty Stokes, Ann Golar, Smithie Tuggle, and Elizabeth Murray.

Mildred, Edna, and Ann—working hard trying to get ads for the yearbook.

Ann, Jacquelyn, and Virginia —making sure the Reflections' supplies check with that all important bill.

Dorothy, Patricia, Betty, and Smithie—searching their minds for a layout scheme.

Reflections Staff

Katie and Carrie—working diligently to wind up their assignment.

Leronia and Dorothy—conferring on literary and artistic aspects.

Josephine, Mary, and Edwina—pausing to analyze a layout.

Edna, Ridgley, and Eleanor—reasoning out an arrangement.

Granddaughters Club

President
Sandra Montgomery

NAACP

President
Bernette Joshua

YWCA

President
Charles Etta White

SNEA

President
Charles Kendrick

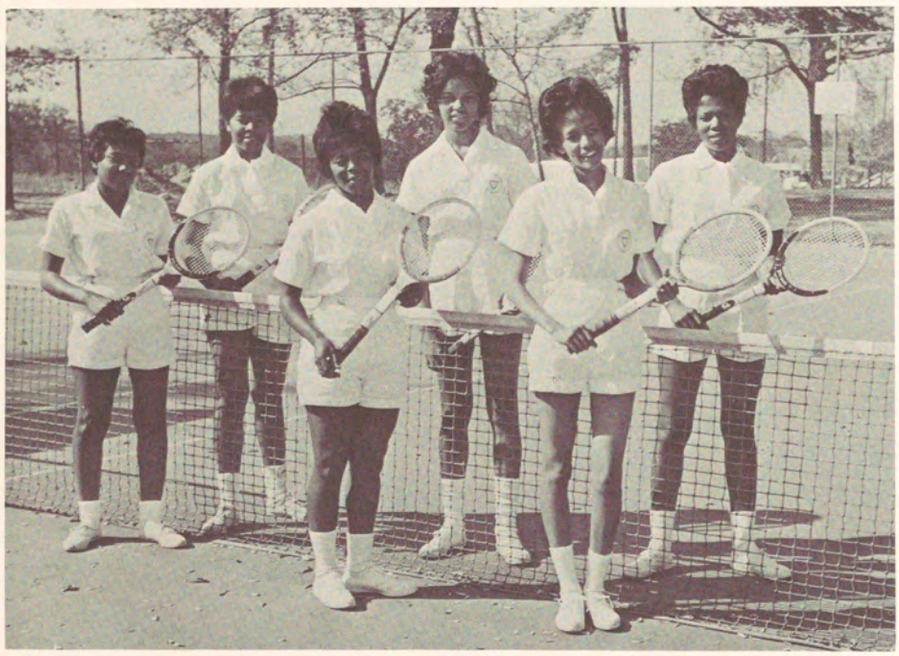

Pem Club

President
Mary Reeder

Swimming Club

President
Valjean Williams

Library Club—President Katie Reeves

Social Science Club—President Alice Walker

Biology Club

House Council

The House Council is an organization composed of the presidents of each dormitory, who meet to discuss problems relative to all dormitories.

Home Economics Club

President
Sandra Joyner

Spanish Club

Students interested in Spanish and Spanish majors comprise the membership of the Spanish Club.

Day Student's Organization

President—Judy Tillman

Sunday School Council

Superintendent
Judith Fennell

CCUN

President
Caroline Nicol

Religious Emphasis Week Committee

Lorna Wilson—*Chairman*

Millicent Gamble—*Co-Chairman*

Left to right: Seated — Barbara Jackson, Jerri Lyons, Geraldine Davis, Audrey Harrison, Marilyn O'Bryant. *Standing* — Yvonne Weatherly, Marion Rucker.

Left to right: Seated — Barbara Madden, Andriette Peterson, Ann Golar, Cynthia Edwards, Michael Purify. *Standing*—Leila Simmons, Grace Wilhite.

AMS Players On Tour

AMS Players are given a big send off by Dr. Manley.

Aren't they a very dramatic group?

Miss C. Crawford looks lost, doesn't she?

Surely Brenda you are not going to hitchhike to Europe from McGuire Air Force Base?

rankfurt is an attractive city to Nelda d Carmen.

Judith sees something interesting from her window in the Army Billets in Nuremberg, Germany.

Charlotte seems to be enjoying Frankfurt, Germany.

Judith seems fascinated with the decor of a restaurant in Nancy, France.

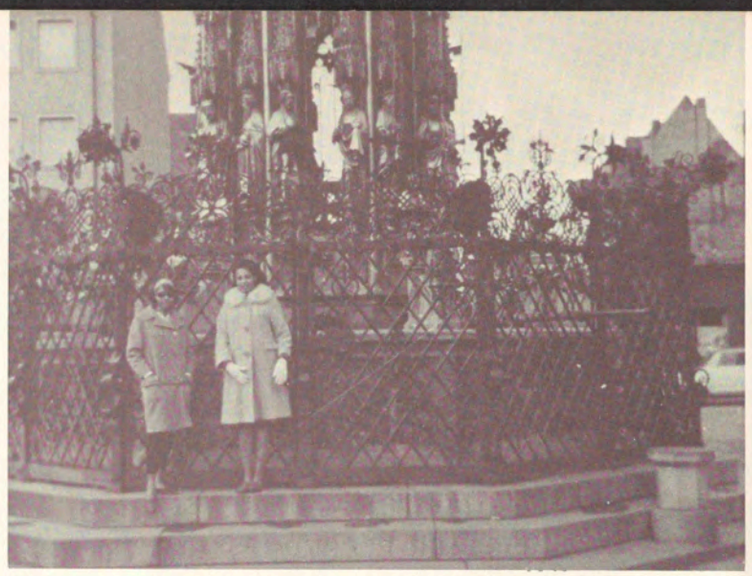

Charlotte and Judith adorning the beautiful fountain in front of a church in the Market Place in Nuremberg.

Members of the cast posing with friends in Regenberg, Germany.

Charlotte enjoys the coast of La Rochelle, France.

Ah, France. Here the cast sits down for its first French meal in Nancy, France.

Marcelite and Michael having fun at Soldiers' Field in Nuremberg.

A view of some of the buildings in Heidelberg, Germany.

The Atlanta-Morehouse-Spelman Players

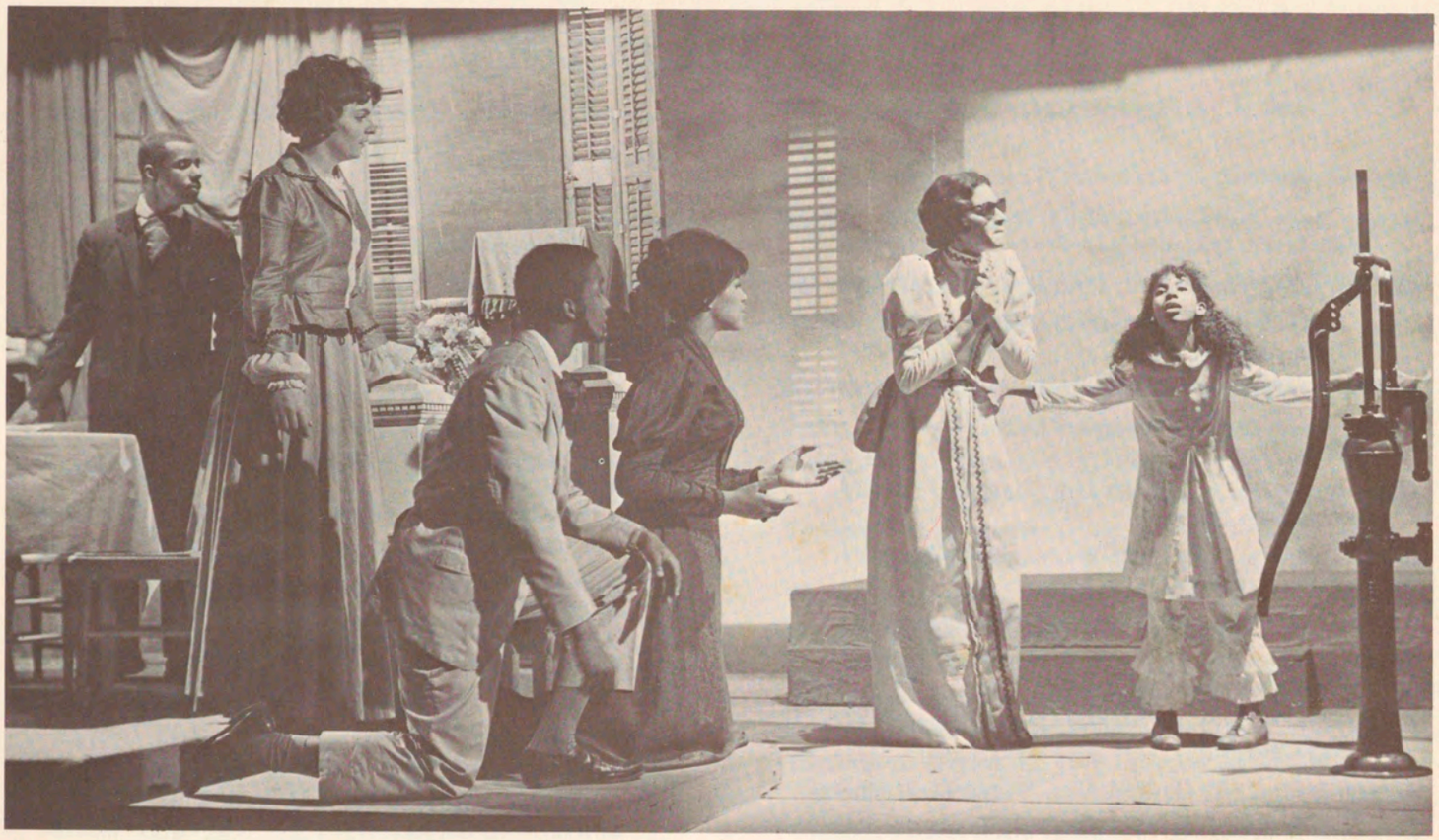

The AMS Players present "The Miracle Worker."

The Atlanta-Morehouse-Spelman Chorus

The AMS Chorus in the Christmas Carol Concert directed by Dr. Willis James.

Senior Directory

Adkins, Renee Andrea; 5058 Maffitt Ave., Saint Louis, Missouri

Akridge, Laura Virginia; 291 Pittman St., Macon, Georgia

Allen, Judith Myrna; 1494 Ezra Church Dr., N. W., Atlanta, Georgia

Anderson, Johnetta, Patricia; 3418 Milbrad, Houston, Texas

Atkins, Elinor Jean; 1345 Gideons Dr., S. W., Atlanta, Georgia

Bates, Mrs. Clara Mann; 223 14th Court W., Birmingham, Alabama

Beasley, Lugenia Clyde; 1225 Washington Circle, East Point, Georgia

Beasley, Sadye Marie; 652 Emerson, Montgomery, Alabama

Benton, Vivienne Hawkins; 1999 Gordon Rd., S. W., Apt. 6, *Atlanta, Georgia*

Brazier, Mrs. Genevieve Lightfoot; 3256 Kingston Rd., N. W., *Atlanta, Georgia*

Bullard, Shirley; 431 Garfield Ave., Winter Park, Florida

Caruthers, Willenor Post; 24 Ashby St., N. W., Atlanta, Georgia

Chaney, Annease W.; 1039 Camilla St., S. W., Atlanta, Georgia

Clark, Malinda Earline; 513 Hunter St., Cairo, Georgia

Coppedge, Patricia Louise; 1220 Gardenia St., N. W., Atlanta, Georgia

Craig, Janice Camille; 3935 Maffitt, Saint Louis, Missouri

Davis, Carrie LaVerne; 857 Morrow Ave., Macon, Georgia

Davis, Evelyn Ruth; 240 Laurel Ave., S. W., Atlanta, Georgia

Dennis, Jacquelyn Eloise; 389 East Second St., Macon, Georgia

Dixon, Betty; 1811 Calloway Dr., N. W., Atlanta, Georgia

Dorsey, Deborah Verona; 117 5th Ave., S. W., Birmingham, Alabama

Douglas, Barbara Joy; 6930 Ardleigh, Philadelphia, Pennsylvania

Drake, Ann Jessica; 957 Ashby Circle, N. W., Atlanta, Georgia

Drakeford, Carolyn Wyatt; 656 Albert St., N. W., Atlanta, Georgia

Dunbar, Josephine Elizabeth; 1213 Thomas, Waycross, Georgia

Ferrell, Joyce Ann; 246 Florida Ave., S. W., Atlanta, Georgia

Foley, Carolyn Elizabeth; 1211 Thurman St., Montgomery, Alabama

Freeman, Sarah Argracia; 949 Kirkwood Ave., S. E., Atlanta, Georgia

Gibbs, Betty Jean; 8 Dodson Pl., Newman, Georgia

Gilbert, Ophelia Ann; Route 1, Box 276, Manchester, Georgia

Glover, Barbara Ann; 212 Silver Springs Circle, Atlanta, Georgia

Goodwin, Marsha Lillian; 1008 Fayetteville St., Durham, North Carolina

Graves, Ann Patricia; 612 Douglas St., Greensboro, North Carolina

Gresham, Barbara Jean; 71 Hogue St., N. E., Atlanta, Georgia

Griffin, Sandra Elaine; 964 Westmoor Dr., N. W., Atlanta, Georgia

Griggs, Mrs. Virginia M., 309 Bowen Circle, S. W., Apt. 4, Atlanta, Georgia

Groves, Jo Ann; 441 North York St., Gastonia, North Carolina

Hall, Betty Jean; 1829 Tiger Flowers Dr., Atlanta, Georgia

Harris, Addie Lou; 1535 West Lake Ct., Atlanta, Georgia

Harris, Shirley Ann; 692 Aline Dr., N. W., Atlanta, Georgia

Hawkins, Sandra LaQueta; 112 10th Ave., S. W., Birmingham, Alabama

Hawthorne, Joyce Elaine; 2982 Laney Ave., Macon, Georgia

Henderson, LaJoyce Ann; 446 Garfield St., Clarksdale, Mississippi

Henry, Barbara Jean; 349B Linden Ave., Atlanta, Georgia

Hickson, Carmen Le Jeune; 3048 Dent St., Augusta, Georgia

Hinton, Eleanor Joyce; Route 3, Box 479-D, Durham, North Carolina

Holloway, Lucia Anita; 861 Mitchell St., S. W., Atlanta, Georgia

Hubbard, Leola Estelle; Post Office Box 82, Penllyn, Pennsylvania

Huff, Mrs. Royalene Calhoun; 8 Waterbury Dr., Apt. 6, Atlanta, Georgia

Hughey, Evelyn Loraine; 1216 Lena St., N., Atlanta, Georgia

Jackson, Bernice Javonne; 1735 Simpson Rd., Atlanta, Georgia

Jackson, Louisa G.; 796 Caron Circle, N. W., Atlanta, Georgia

Jenkins, Dorothy Ellen; 5333 N. W., 29th Ct., Miami, Florida

Jinks, Barbara Lee; 272 Fairburn Rd., N. W., Atlanta, Georgia

Johnson, Edna Louise; 1058½ Harwell St., N. W., Atlanta, Georgia

Johnson, Mary Frederica; 785 Carter St., N. W., Apt. 274, Atlanta, Georgia

Jones, Annette; 322 Northside Dr., Apt. 175, Atlanta, Georgia

Jones, Annette; 502 Corn Ave., Albany, Georgia

Jones, Faye LaVaughn; 2518 Cleburne, Houston, Texas

Jordan, Marcelite Cecile; 3556 Ruth St., Houston, Texas

Joshua, Bernette; 4611 Mithra St., New Orleans, Louisiana

Kendrick, Charles Julian; 371 Grant St., Macon, Georgia

King, Nelda Jean; 3514 15th St., Tuscaloosa, Alabama

Knowles, Gloria Anne; 235 Westview Pl., S. W., Atlanta, Georgia

Lane, Betty Darnell; 3361 Pasadena, Detroit, Michigan

Lundy, Sharon Elaine; 618 Glenmore Ave., Waycross, Georgia

McChriston, Kercenna; 2110 Hathcox St., Mobile, Alabama

McCree, Ida Rose; 2932 Collier Dr., N. W., Atlanta, Georgia

Merry, Joanne Geraldine; 412 South Church, Jackson, Tennessee

Mize, Charlotte Elizabeth; 699 Willoughby Way, N. E., Atlanta, Georgia

Murphy, Wendolyn Francesta; 1646 Mill St., Augusta, Georgia

Nicol, Caroline Sylvia; 1 Signal Hill Rd., Freetown, Sierra Leone

Norman, Vera; 3706 Ball, Galveston, Texas

Orr, Pearlie Elizabeth; 477 Haldane Dr., S. W., Atlanta, Georgia

Palmer, Edwina Earle; Route 1, Box 320, Gibsonville, North Carolina

Parnell, Elizabeth Louise; 1802 Federal St., Philadelphia, Pennsylvania

Raines, Versie LaVerne; 2391 Dempsey Ave., Macon, Georgia

Reeder, Mary Lula; 207 Boundary, Newberry, South Carolina

Reeves, Katie; 85 McIntosh St., Newman, Georgia

Renwick, Ridgely Irbyd; 1789 East 89th St., Cleveland, Ohio

Richardson, Wilhemena; 524 Macedonia Ln., Doanalsonville, Georgia

Roberts, Doris Evelyn; 15 Bell St., Buford, Georgia

Roberts, Mildred Eloise; 1031 East 5th St., Chattanooga, Tennessee

Rogers, Barbara Joyce; 484 John St., N. W., Apt. 498, Atlanta, Georgia

Roseberry, Constance; 3943 Clay Pl., N. E., Washington, D. C.

Sellaway, Mrs. Bessie Smith; 66 Jenkins St., S. W., Apt. 911, Atlanta, Georgia

Shelton, Neena Annetta; 2613 Wheeler, Houston, Texas

Sims, Carolyn Smith; 179 Arcadia Circle, N. W., Atlanta, Georgia

Smith, Joyce LaVerne; 77 Savannah St., Newman, Georgia

Stevens, Betty Vanessa; 801 East Lane St., Raleigh, North Carolina

Stokes, Betty Ruth; Post Office Box 109, Oxford, Mississippi

Stokes, Leronia Arnetta; 1517 Indian River Rd., Norfolk, Virginia

Strawbridge, Ruby Veronica; Box 133, Glasgow, Virginia

Terry, Eileene; 716 Hall St., Augusta, Georgia

Terry, Jeanne Elizabeth, 2726 Oldknow Dr., Atlanta, Georgia

Thomas, Mrs. Earnestine Lester; 515 Rockwell St., S. W., Atlanta, Georgia

Thomas, Georgianne; 1527 Taft, Gary, Indiana

Washington, Alice Rochelle; 1014 North St., Beaufort, South Carolina

Washington, Gerogene; 401 Syracuse St., Darlington, South Carolina

Washington, Patricia L.; 1848 Calloway Dr., N. W., Atlanta, Georgia

Waymer, Alvesta Jean; General Delivery, Elloree, South Carolina

Weatherly, Yvonne Delores; 904 Mountain, Scottsboro, Alabama

Welch, Geneitha; 1809 N. W. 47 Terrace, Miami, Florida

Weston, Lois Gardeza; 908 South Main St., Sumter, South Carolina

Whatley, Beverly Pearl, 992 Beckwith St., S. W., Atlanta, Georgia

White, Emma Joyce; 726 East 14 Ct., Panama City, Florida

Widerman, Earnestine; 556 Ashby St., N. W., Atlanta, Georgia

Williams, Valjean Elizabeth; 389 Griffin St., N. W., Atlanta, Georgia

Williamson, Emile Charlene; 513 English Ave., N. W., Atlanta, Georgia

Willis, Myrtice Ruth; 103 Hilliard St., S.E., Apt. 150, Atlanta, Georgia

Wilson, Betty Jean; 1443 Twigg St., S. W., Apt. 165, Atlanta, Georgia

Wilson, Lorna Lee; 115 Main St., Bishop, West Virginia

Woodard, Yvonne; 905 East 8th St., Chattanooga, Tennessee

Woodward, Delores; 1576 Mims St., S. W., Atlanta, Georgia

Young, Clara Delores; 2406 Morena, Nashville, Tennessee

Patrons

Mrs. Elaine Adderly
Mr. and Mrs. Willie Coile Akridge
Mr. and Mrs. J. L. Allen
Mr. and Mrs. T. S. Allen
Mrs. Gertrude Anderson
Mr. and Mrs. Ira Lee Anderson
Miss Annie Atkins
Mrs. G. E. Atkins
Mr. and Mrs. Clinton Bantom
Lt. Colonel and Mrs. Louis J. Beasley
Mr. and Mrs. Millard Beasley
Mrs. Annie Bell
Mr. and Mrs. Lee Roy Best, Jr.
Mrs. Evelyn Young Biggers
Mr. John W. Billingsly
Mr. and Mrs. Bill Blake
Mr. Joseph H. Blakeney, Sr.
Mrs. Rozlyn D. Blakeney
Mrs. Yvonne B. Booker
Mr. and Mrs. Roy Brown
Mrs. Susie L. Brown
Mr. and Mrs. James Bostic
Miss Olivia Bough
Mr. R. Dean Buchannan
Mr. and Mrs. R. Bullard
Mr. J. R. Butts
Mr. and Mrs. John M. Caldwell
Mrs. Helen Post Caruthers
Miss Ann Champion
Mrs. J. H. Chaney
Mr. and Mrs. L. M. Clark
Mr. and Mrs. H. C. Clemmons
Mr. and Mrs. Charlie Clowers
Miss Bessie Collier
Miss Hazeline Collier
Mrs. Katie Collier
Mr. and Mrs. J. C. Copeland
Mrs. Mary Cox
Mr. and Mrs. Earl D. Craig, Sr.
Mrs. Charlie Cutts
Mr. and Mrs. Paul Davis
Mr. and Mrs. Walter E. Davis, Sr.
Mr. and Mrs. H. A. Dawson
Mrs. Katherine Dawson
Mrs. Christine Drake
Mr. Leroy W. Drake
Mr. and Mrs. J. J. Eberhart
Mrs. Charlye T. Edwards
Mrs. Gertrude Edwards
Mr. and Mrs. Eddie Elais
Mr. Charles R. Ellerson
Mr. and Mrs. James Entzminger
Mrs. Geraldine Fisher
Mr. Willie Foote
Mr. and Mrs. J. E. Gaines
Mrs. Juanita Gardner
Mr. and Mrs. Willie Ray Gilbert
Miss Catherine Grant
Mr. Wilmer Grant, Sr.
Dr. W. R. Greenfield
Mrs. Cumira Gresham
Mr. and Mrs. McDuffie Hall
Miss Jean Harris
Mr. and Mrs. Joseph Harris
Mrs. Mamie Harris
Mr. and Mrs. Thomas Harris
Mr. and Mrs. C. W. Hawkins
Mr. and Mrs. Robert L. Hawthorne, Sr.
Mr. and Mrs. Richard Henderson
Mrs. Josie M. Henry
Mr. and Mrs. C. W. Hickson
Mr. and Mrs. Wallace H. Hinton
Mr. and Mrs. James L. Holloway
Miss Ella Holsey
Mr. Clifton E. Hubbard, Jr.
Mr. and Mrs. James B. Hubbard
Mr. James Hughey
Mrs. Louise Hughey
Mrs. Lottie Humphries
Dr. Roy Hunter
Mrs. Sadie Hutchinson
Mr. William Hutchinson
Dr. and Mrs. R. B. Jackson
Mr. and Mrs. Richard Jenkins
Mrs. Eddie Johnson
Mr. and Mrs. F. L. Johnson
Mr. and Mrs. J. D. Johnson
Dr. and Mrs. J. K. Johnson
Mr. and Mrs. Miller Johnson, Sr.
Mrs. Josie Johnson
Dr. and Mrs. S. H. Johnson
Mr. and Mrs. Ben Jones
Mrs. Gertrude F. Jones
Mr. and Mrs. Cecil O. Jordan and Elizabeth
Mr. Benjamin Levi Jordan
Mr. and Mrs. Frank Joshua, Jr.
Dr. and Mrs. M. D. Kennedy
Mrs. Virgil C. Kenney
Mrs. Elvin L. Knowles and Family
Mr. and Mrs. James Knowles
Miss Juliett Knowles
Mrs. Jurell A. Lattimore
Mr. Charles T. Luttery
Mr. Richard McBride
Rev. and Mrs. Walter R. McCall
Mr. and Mrs. Kernie McChriston
Mr. and Mrs. J. D. McKellar
Mrs. Wilburn McKenize
Mrs. Virginia McKenzie
Mrs. Elaine McPherson
Mr. Calvin Mapp
Mrs. Rubie Mapp

Mr. and Mrs. Joseph Merry
Miss Alberta Mitchell
Mrs. Gertie Mitchell
Rev. J. P. Murphy
Mr. and Mrs. Howard Orr
Mr. and Mrs. James Owens
Mr. and Mrs. C. Parnell
Mr. and Mrs. Roger W. Pope
Mr. W. A. Reed
Mr. and Mrs. William B. Reeder
Mr. and Mrs. D. C. Reeves
Mr. Fred B. Renwick
Mr. and Mrs. Willie Richardson and Family
Mrs. Vallie M. Roberts
Mrs. Irma R. Rogers
Mr. John R. Rogers
Mr. and Mrs. W. H. Roseberry, Sr.
Mr. and Mrs. W. H. Roseberry, Jr.
Mr. Jesse Samples
Mrs. Lillie Sellers
Mr. and Mrs. James I. Shelton
Miss Pauline Shields
Mrs. Jesse E. Sims
Miss Elizabeth Singleton
Miss Martha Singleton
Miss Evelyn Small
Mrs. Ida Smith
Miss Mary Smith
Sgt. Ronald Smith
Dr. and Mrs. Vernon Stone
Mrs. Cleta Strayhand
Mr. Buster Starr
Mr. and Mrs. Charles Swain
Mr. and Mrs. Edward Taylor
Mr. and Mrs. John Taylor

Mr. and Mrs. Charles Terry
Mr. William Thomas
Mrs. Roberta Thompson
Mr. and Mrs. Ed Turner
Mr. and Mrs. Wallace Turner
Mr. and Mrs. Willie Turner
Miss Hazel Vaughn
Mrs. Bernice Wallace
Mr. and Mrs. Robert Walthour
Mrs. Harriett J. Walton
Mr. and Mrs. W. B. Walton
Mrs. Laurine Weaver
Mrs. Blanche J. Welch
Mr. and Mrs. Namon Welch
Rev. and Mrs. B. F. Weston
Mr. and Mrs. William C. White
Mr. and Mrs. Will Widemon
Mrs. Dorothy Williams
Mrs. Jack L. Williams
Mrs. Rosa L. Wilson
Mrs. Doris Womach
Mr. Chesterfield Woodard
A/2c Elmo Woods, Jr.
Mr. Allen Worthy
Mrs. Maude Worthy
Mr. J. Erwin Renwick
Mr. Hugh Wyatt
Mr. and Mrs. John Wyatt
Mrs. Juanita Wyatt
Mr. Lueius Wyatt
Mr. and Mrs. George Wynn
Mr. and Mrs. Raymond Wynn
Miss Virginia Wynn
Mr. and Mrs. Curtis Young

With Love To My Fiancée

CHARLOTTE MIZE

I Love Thee With The Breath, Smiles,
Tears, Of All My Life!

Miller Johnson, Jr.

Congratulations To My Fiancée

MARY L. REEDER

Many Waters Cannot Quench My Love
Neither Can Floods Drown It.

Edward L. Abrams

Best Wishes To My Sweetheart

YVONNE WOODARD

Love, Pure And True, Is To The
Soul A Sweet, Immortal Dew

Melvin Thompson

Best Wishes To My Fiancée

MYRTICE WILLIS

I Love Her For Her Smile—Her Look—
Her Way . . .
A Sense Of Pleasant Ease On Each
And Every Day . . .

Clinton Dye, Jr.

TIL MIN KÆRSTE,
Congratulations to My Sweetheart

RIDGELY
from
DURANT

PASCHAL'S RESTAURANT

Parking Facilities

Air-Conditioning

Continuous Dinner Music

830 Hunter Street

JA 2-9136

AMOS DRUG STORE

Established 1923

Forty-One Years Service In 1964

Drugs—Prescriptions—Lunch

Ashby Street At Hunter

JA 2-9533

Congratulations and Best Wishes To Our Daughter, Granddaughter, and Niece

PATRICIA WASHINGTON

From the Holmes and Washington Families

Congratulations To

MYRTICE WILLIS

From The

Russell Construction Co.

When You Are Ready To Build Contact Us

Located On Fair Street In Atlanta, Georgia

Good Luck And Happines Always To

BETTY LANE

Buddy And Mike

Congratulations And Best Wishes

ALICE WASHINGTON

From Randall, Green, and Thomas Of Buildings And Grounds

Congratulations To Our Daughter And Sister

BETTY R. STOKES

Mr. and Mrs. J. C. Stokes—Parents
Mr. and Mrs. C. F. Stokes
Mr. and Mrs. R. Spencer and Sons
Mr. and Mrs. J. T. Stokes
Mr. C. David Stokes
Mr. and Mrs. Edgar Jeffries
Mr. and Mrs. Bennie Cope
Mr. and Mrs. Alonzo Stokes
Mr. and Mrs. John L. Stokes
Mrs. Lucille I. Luster and Family

Best Wishes And Much Success

KATIE REEVES

Mr. and Mrs. D. C. Reeves—Parents

Miss Nellie Zachary—Cousin

Much Success To Our Niece

CHARLOTTE MIZE

Mr. and Mrs. Samuel Dunn

Congratulations And Best Wishes

BETTY LANE

Mother And Daddy

Best Wishes And Much Success To My Granddaughter

CHARLOTTE MIZE

Mrs. Beatrice Mize

Congratulations To Our Daughter

MYRTICE WILLIS

From Mother and Father

Mr. and Mrs. John Willis

"Pioneers In Improved Rental Property"

CORNELIUS KING & SON

Renting Agents

Atlanta, Georgia

Much Success In Your Future Endeavors To

CHARLOTTE MIZE

LICENSED PRACTICAL NURSES ASSOCIATION
OF
GEORGIA

Best Wishes For Continued Success To Our Daughter,

CHARLOTTE MIZE

Mr. and Mrs. Charles Mize, Jr.

Wishing Much Success To

CHARLOTTE MIZE

Mr. and Mrs. Norman Fletcher
and
Family

Best Wishes For Happiness And Success To

GEORGIANNE THOMAS

From The Staff Of Storyland Day Nursery
Gary, Indiana
Mrs. George Young, Prop.

Congratulations To

JACQUELYN DENNIS

From
Mt. Moriah Baptist Church
Macon, Ga.
Rev. M. M. McTier—Minister

Best Wishes To

ANN P. GRAVES

BENNATEE INVESTMENT CORPORATION
OPERATING COLLEGE VILLAGE LAUNDRAMAT
2029 E. Market St., Greensboro, N. C.

Congratulations To Our Sister,

ALICE

Delo, Fredrica, Roslyn and
Louise Washington

Best Wishes To Our Daughter,

ALICE

M/Sgt. and Mrs. Fred Washington

Congratulations To

JOYCE FERRELL

From
James H. Ferrell—Contractor
246 Florida Avenue S. W.
755-5054

Best Wishes To Our Granddaughter

NEENA SHELTON

Mr. and Mrs. A. A. Reed

Congratulations To Our Daughter

IDA ROSE McCREE

Dr. and Mrs. O. W. McCree

Best Wishes And Much Success To Our Daughter, Granddaughter And Sister

YVONNE WEATHERLY

Mr. and Mrs. Thomas E. Weatherly—Parents
Mr. Thomas Weatherly—Brother
Mr. Lawrence C. Hunter—Grandfather

Congratulations To My Fiancee,

KATIE REEVES

Continued Success In Life And
Love Awaits You

Charlie Hines

To My Sweetheart,

GEORGIANNE THOMAS

"A thing of beauty is a joy forever"

Alvin Sanders

Congratulations To My Fiancee

LEOLA

On One Achievement; May
Many Others Follow.

George A. Anderson

Congratulations And Best Wishes To
Our Daughter And Niece

JACQUELYN DENNIS

Mr. and Mrs. Robert Lee Dennis—Parents
Mr. and Mrs. Felton E. Irvin—Aunt and Uncle

Compliments Of

TIBBS PHARMACY

843 Hunter Street, N. W.

JA 2-5399

Best Wishes And Much Success
To Our Sister

MYRTICE WILLIS

Bernice and Mark

From Mr. and Mrs. James Chislom,
Best Wishes Are Extended To Our

Sister and Sister-In-Law

MYRTICE WILLIS

Congratulations To

BARBARA J. ROGERS

A Friend

Congratulations To

EDNA L. JOHNSON

Mr. and Mrs. Winfred Williams and Family

Congratulations To

JEANNE TERRY

Mrs. Leila Milford—Grandmother, Mrs. Sara
Greene—Aunt, Mr. Milford Green—Cousin and
Mrs. Jean Murray—Aunt

Congratulations To Our
Daughter And Granddaughter

GLORIA ANN KNOWLES

Mrs. Elvin L. Knowles—Mrs. Lozie A. Lawrence

Congratulations To Our
Daughter

SANDRA ELAIN GRIFFIN

Mr. and Mrs. James E. Griffin

To Our Daughter

JOSEPHINE DUNBAR

Congratulations And Best Wishes For A
Successful Stay Abroad
Love,
Mr. and Mrs. S. O. Dunbar

Congratulations To Our Wonderful
Daughter

ELIZABETH

Mr. and Mrs. C. Parnell

Congratulations And Best Wishes To
My Wonderful Daughter

RIDGELY I. RENWICK

from
MOTHER

Congratulations To

PATRICIA COPPEDGE

A Friend

Congratulations To

EDNA L. JOHNSON

A Friend

Congratulations To Our Daughter

BEVERLY

Plemon and Jeanette Whatley

Best Wishes To

JEANNE TERRY

Christine, Rhonita and Bernard Kelley

Congratulations To Our
Wonderful Daughter

BARBARA ANN GLOVER

Mr. and Mrs. E. C. Glover

Continue To Strive Forward,
Congratulations To Our Daughter and Sister

YVONNE

Mr. and Mrs. Charles A. Woodard
Rosalind, Charlesetta, and Sheraline Woodard

Compliments Of

ASHLEY TRIANGLES CLEANERS
Alterations and Laundry
We Call And Deliver
210 Flatshoales Ave., S. E.
524-1611

Congratulations To Our Counselor

MILDRED ROBERTS

The Young Ladies Of Morehouse South Dormitory

Congratulations And West Wishes To

JEANNE TERRY

From Mother
Mrs. L. M. Terry

Congratulations And Best Wishes To Our
Wonderful Daughter

BETTY JEAN WILSON

Mr. and Mrs. Robert Wilson, Sr.

Compliments Of

BANKS BARBER SHOP
831 Hunter Street, N. W. JA 3-9830

BANKS BEAUTY SHOP
838 Hunter Street, N. W. JA 3-9290

Good Luck To

JEANNE TERRY

Dr. A. L. Kelsey

Best Wishes To Our Daughter

ANNETTE MARIE JONES

Mr. and Mrs. Paul Laurence Jones, Sr.

Congratulations To

EDNA L. JOHNSON

West Hunter Street Baptist Church
Ralph David Abernathy—Pastor

Compliments Of

**DOZIER AND MADDOX
SHELL STATION**

321 Ashby Street, S. W.

Compliments Of

JACKS SHOP
842 Hunter Street
Ladies' And Men's Apparel
We Appreciate Your Business

Compliments Of

McCLENDON GARAGE

1140 Mobile Street, S. W.

Congratulations To Our Daughter And
Granddaughter

MILDRED ELOISE ROBERTS

Mrs. Eloise Clark
Mr. and Mrs. Wilbert Roberts

Congratulations To Our Daughter And Sister

LEOLA ESTELLE HUBBARD

Mr. and Mrs. Clifton E. Hubbard, Sr.
Mr. Clifton E. Hubbard, Jr.

CAMPUS CHEFS, INC.

Food Service Management

Elizabeth, New Jersey—Atlanta, Georgia
Miami, Florida

351-3500 TR 6-8189

Serves With Pride The Students And Faculty
Of
SPELMAN COLLEGE
Also

Morehouse College, Interdenominational Theological Center, Talladega College, Virginia State College and Florida Memorial College

UNIVERSITY STUDIO AND RECORD SHOP

132 Chestnut St.
Dial 524-7286 or
523-0149

Carl Dickerson
Photographer

Specializing In Group Photography and Portraits

Group pictures for The 1964 Reflections were taken by University Studio.

Hats off and best wishes to our big sisters, The

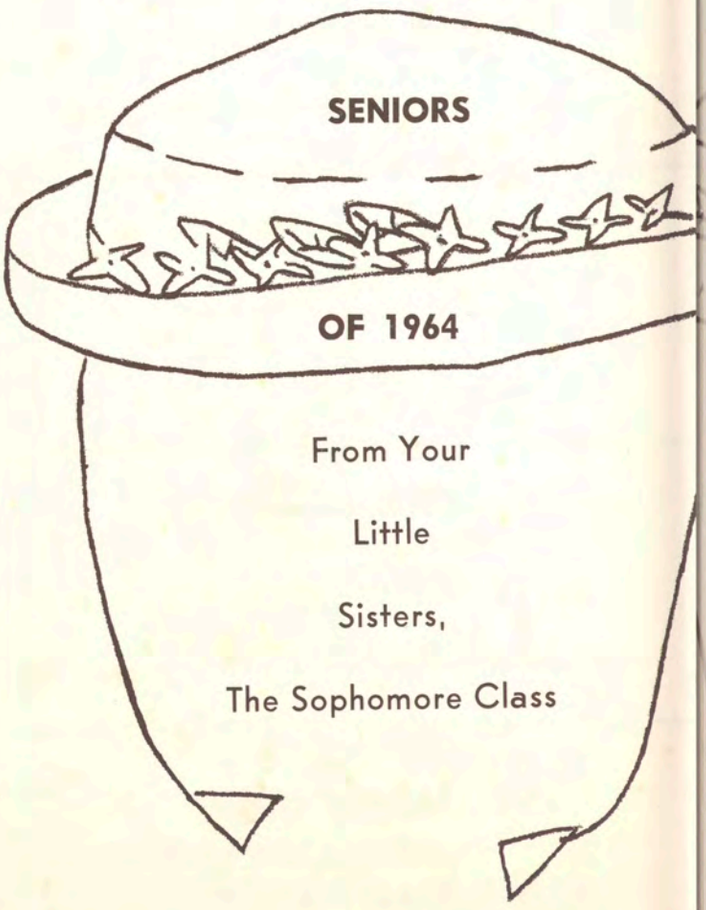
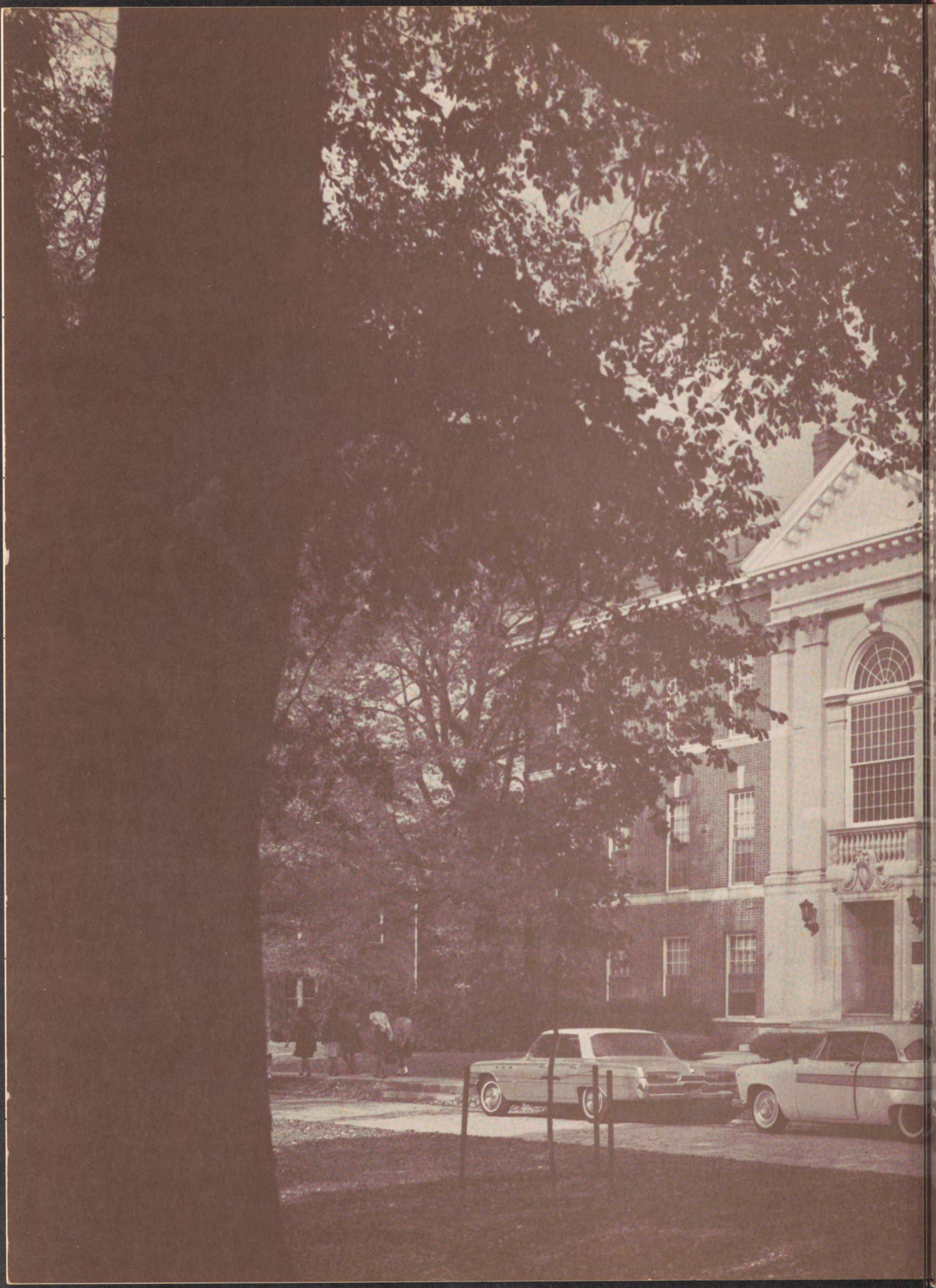
From Your
Little
Sisters,
The Sophomore Class