Reflections 79

LIBRARY
COLLEGE
LEONARD ST., S. W.
ATLANTA 3, GEORGIA

QUARLES LIBRARY
SPELMAN COLLEGE
350 LEONARD ST., S. W.
ATLANTA 3, GEORGIA

QUARLES LIBRARY
SPELMAN COLLEGE
350 LEONARD ST., EET, S. W.
ATLANTA 3, GEORGIA

QUARLES LIBRARY
SPELMAN COLLEGE
350 LEONARD ST., EET, S. W.
ATLANTA 3, GEORGIA

QUARLES LIBRARY
SPELMAN COLLEGE
350 LEONARD ST., EET, S. W.
ATLANTA 3, GEORGIA

1979
DAWN OF A NEW BEGINNING

SPELMAN COLLEGE

350 Spelman Lane
Atlanta, Georgia 30314

Spelmanites, More Than Just A Lot Of

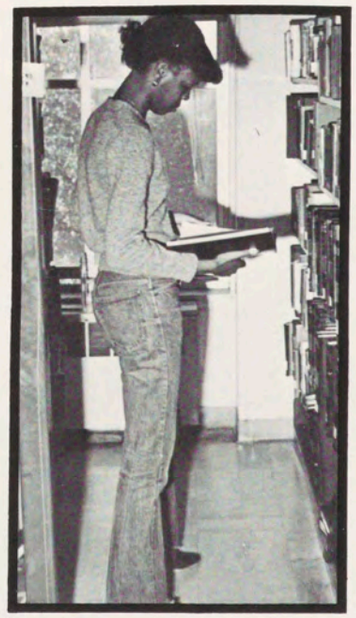

Pretty Faces . . .

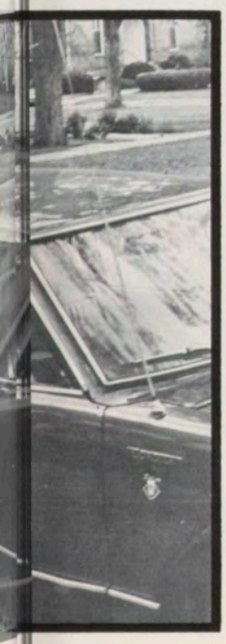

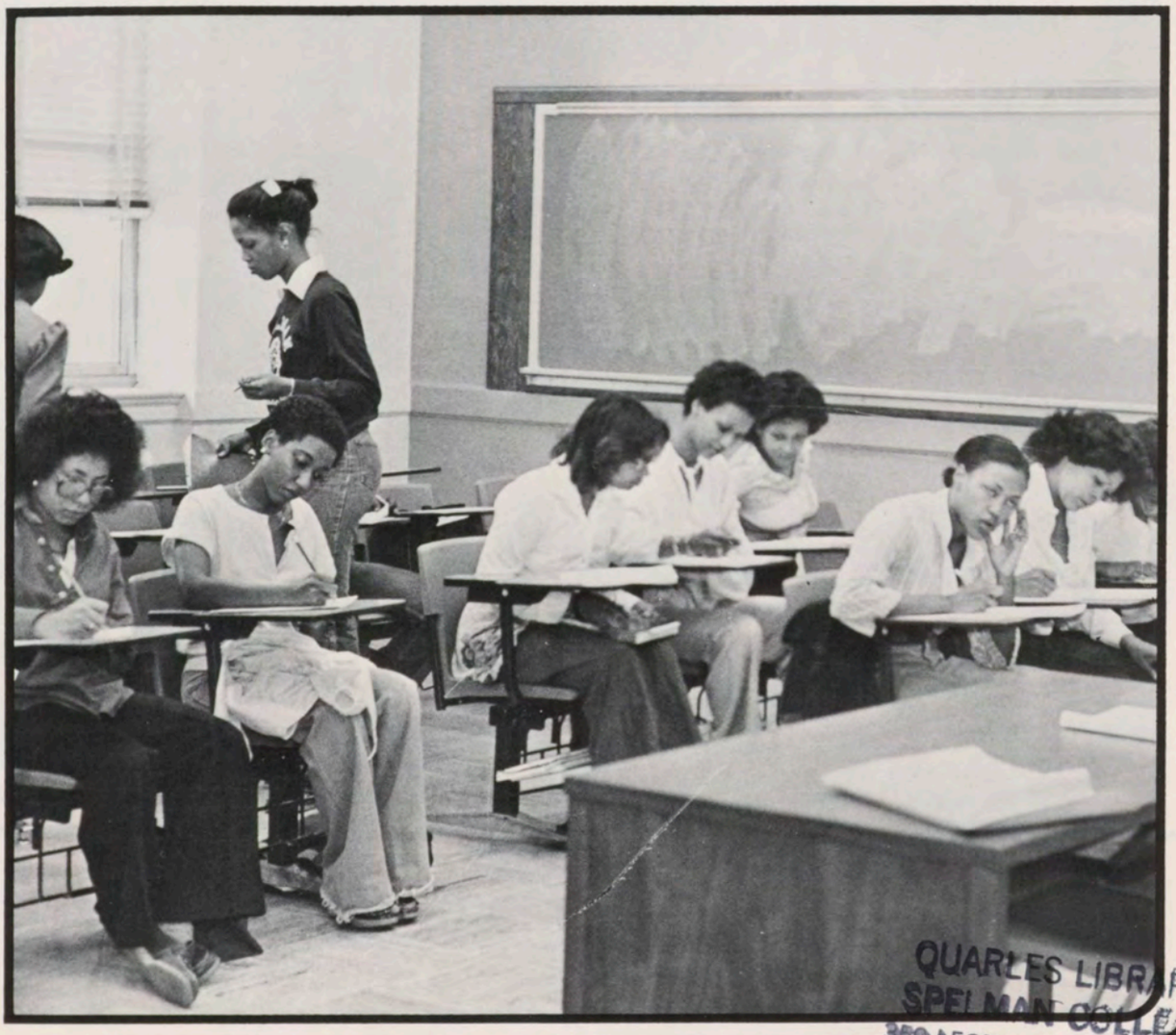

QUARLES LIBRARY
SPELMAN COLLEGE
350 LEONARD ST. E. T. S. W.
ATLANTA 3, GEORGIA

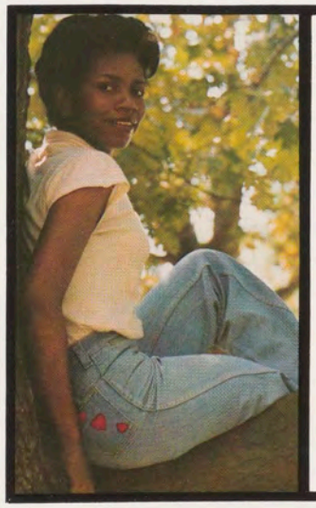

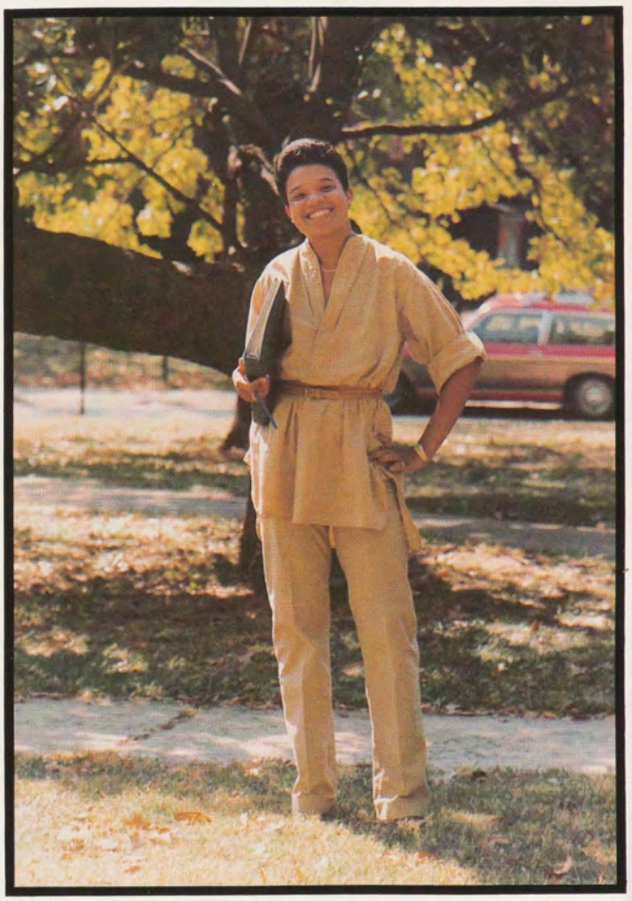

WE ARE FULL OF, VIM, VIGOR

We are a group of
women who are alert,
and aware.
We are a group of
women who dare not
evade, but persue the
issue.
We are a special
group of women.
We are special,
because we are
SPELMAN.

AND VERSATILITY . . .

We Are Interesting, Intellectual,

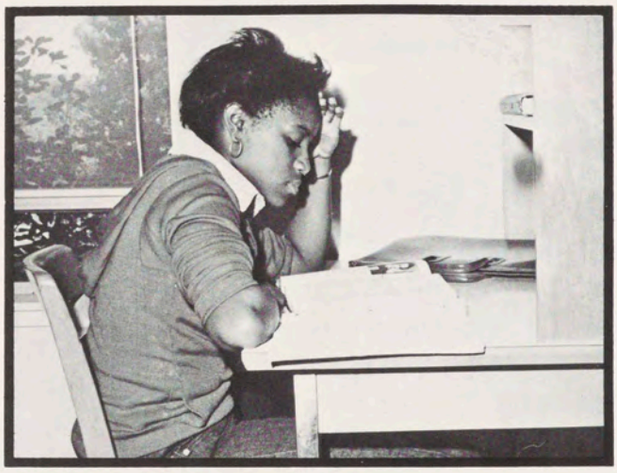

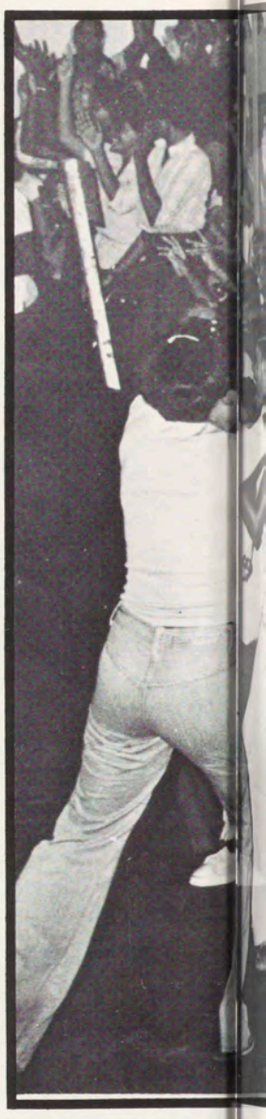

And Involved . . .

Spelmanites Are

Our's is a world rich with history, and tradition. We have chosen a school that has acknowledged, and been sensitive to the needs of black women for 98 years. And what we do here will be history, for we are now a part of this rich heritage.

Daring, Different, Determined . . .

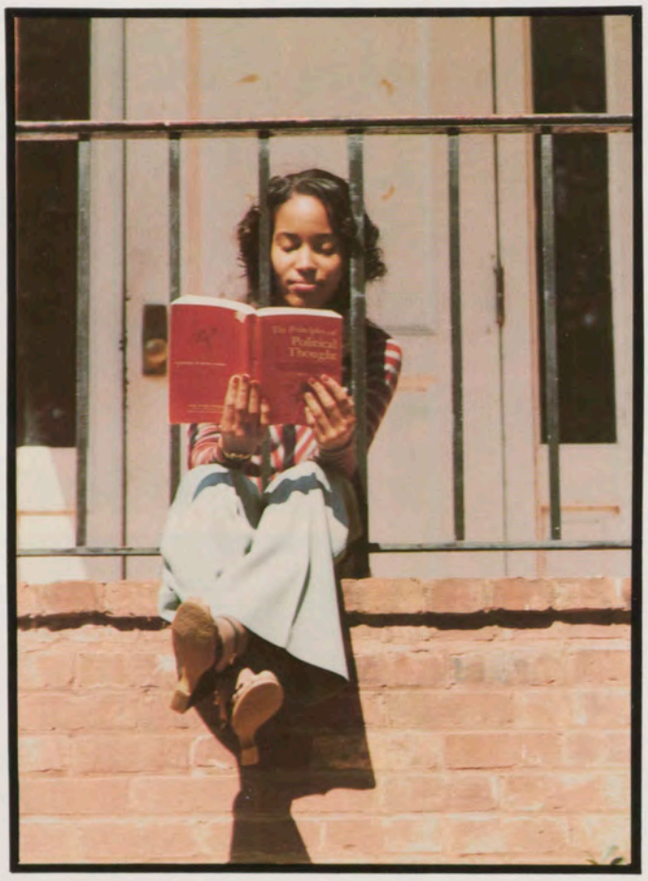

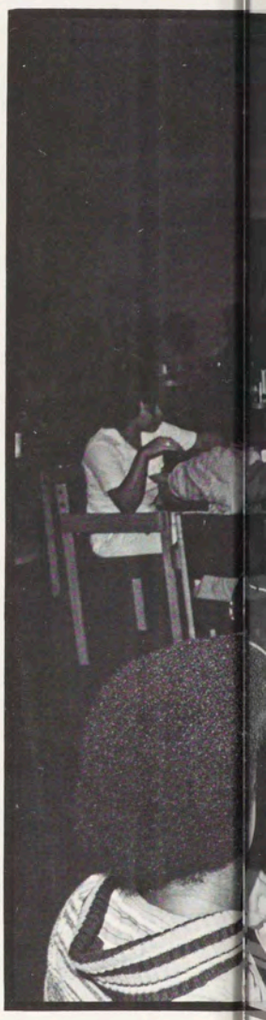

We Work, We Wonder,

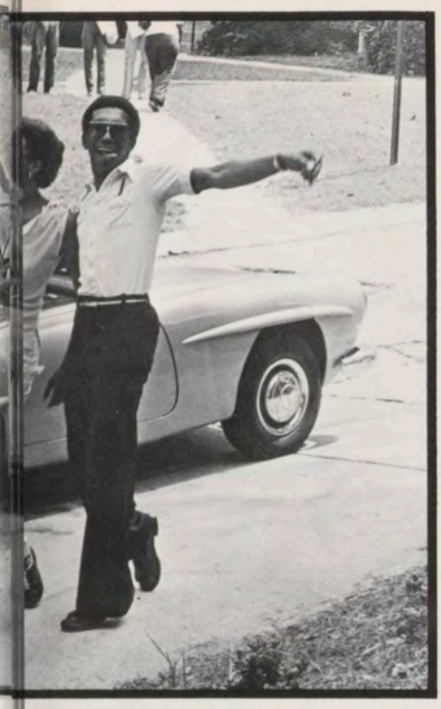

We Excell . . .

WE CAN
WE ARE
WE WILL!

Multi-faceted

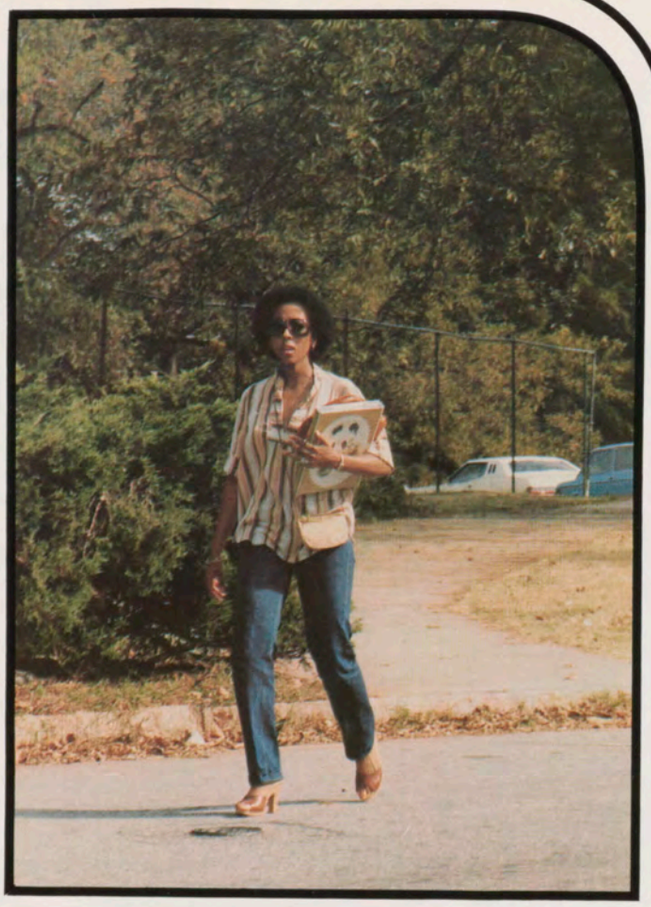

Multi-talented, Spelmanites Of Course!

And These Are Our Buildings,

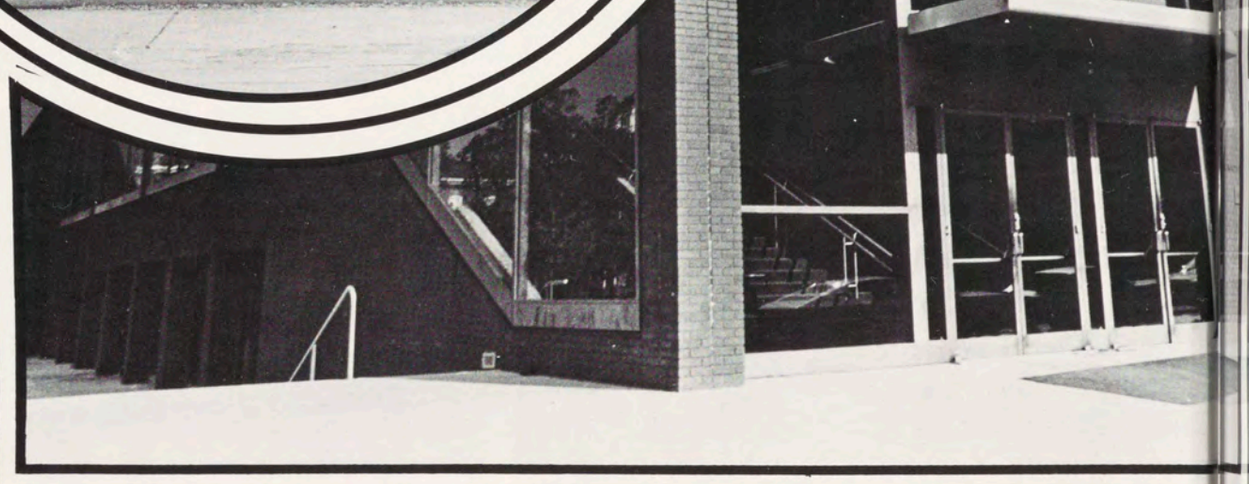

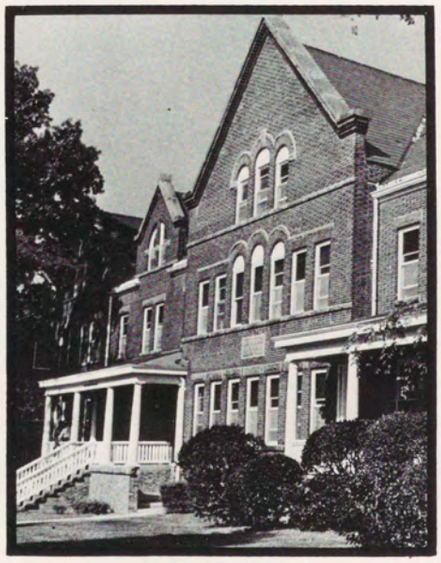

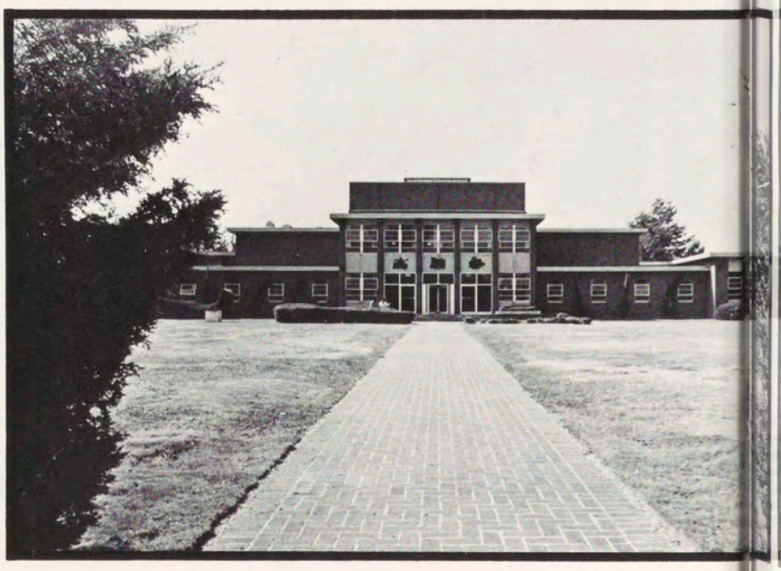

A Part Of Our World . . . And Welcome To It!

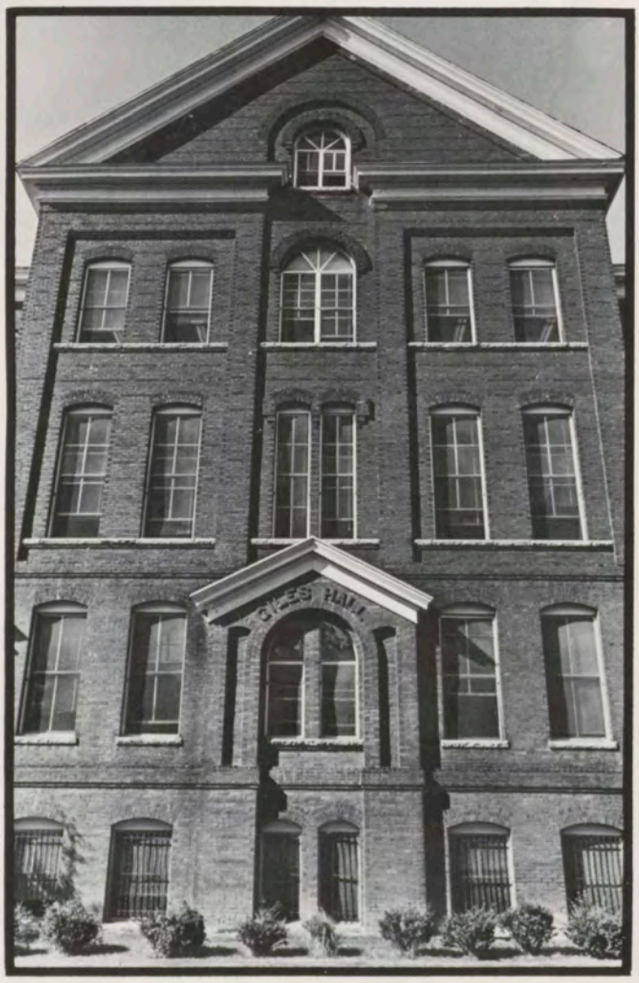

DEDICATION

In our quest for academic excellence, knowledge, and awareness, we look to our leaders. We look for one who is more than just a title holder. We look for one who radiates concern, honesty, professionalism, devotion, and determination.

The person to whom this book is dedicated possesses those characteristics. She is a dedicated alumna, Assistant to the President, AIDP Coordinator, wife, mother, and friend. The editor proudly, and respectfully dedicates this yearbook to

DR. JANE E. SMITH BROWNING.

academics

MORE THAN JUST A COLLEGE PRESIDENT!

DR. DONALD M. STEWART — His 3rd Year — Spelman's 6th President.

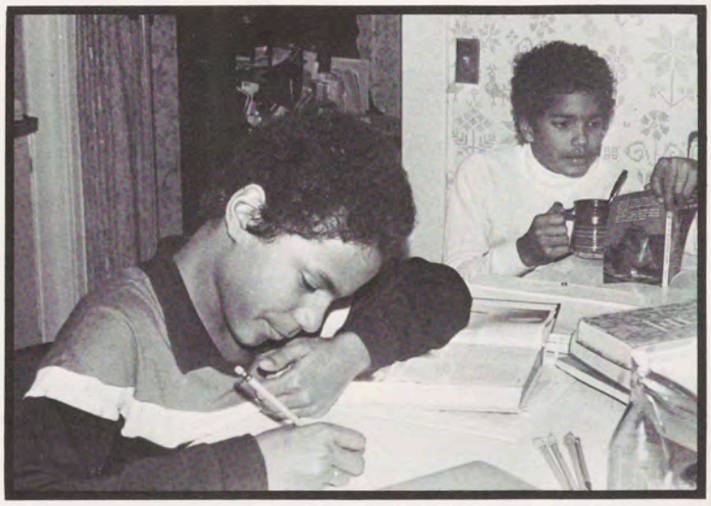

JAY AND CARTER STEWART!

MRS. ISABEL STEWART
OUR FIRST LADY

AND THESE ARE OUR ADMINISTRATORS . . . QUALIFIED, DEDICATED, KEEPING IT TOGETHER!

DR. JANE SMITH BROWNING
ASSISTANT TO THE PRESIDENT

DR. KATHRYN BRISBANE
ACADEMIC DEAN

DR. JACQUELINE JONES, ASST. ACADEMIC DEAN
FRESHMEN STUDIES, PROFESSOR OF ENGLISH

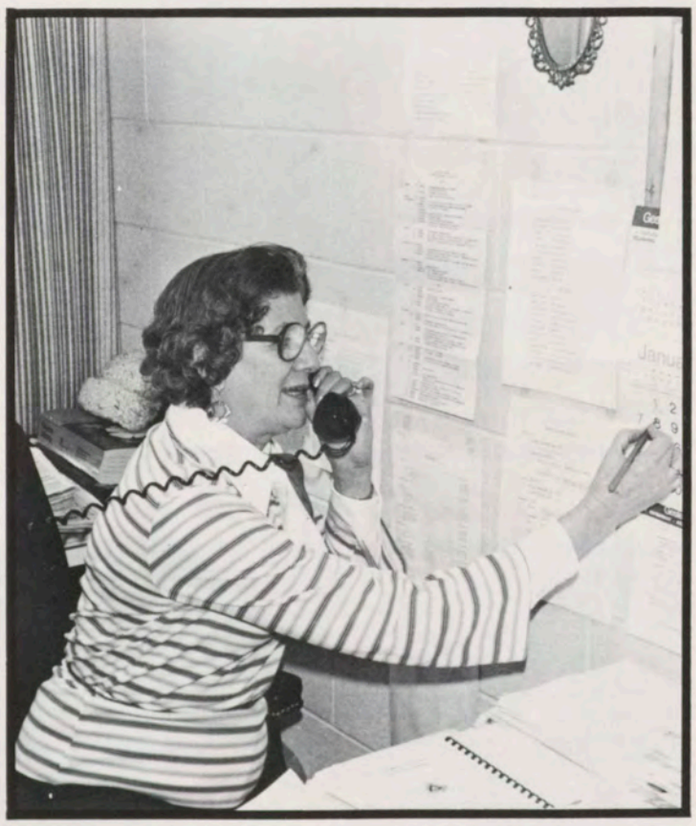

MRS. SADIE ALLEN
DEAN OF STUDENT AFFAIRS

MRS. JEANNE ALLEN
REGISTRAR

MR. ROBERT FLANIGAN
BUSINESS MANAGER

MR. TOM SHORT
PHYSICAL PLANT DIR.

MS. CHERYL MOORE
ASST. DIR. OF FINANCIAL AID

MRS. MARVA TANNER
DIR. FINANCIAL AID

MS. THERESA CHANDLER
DIR. OF ADMISSIONS

MS. LEAH CREQUE
ASST. DIR. OF ADMISSIONS/RECRUITER

MRS. PEARLINE DAVIS
DIR. OF ALUMNAE AFFAIRS

MS. ERNESTINE BRAZEAL
COLLEGE RELATIONS DIR.

THEM WORKING FOR SPELMAN = THEM WORKING FOR US!

MRS. P. MARTIN
CASHIER BUSINESS OFFICE

MRS. F. BAILEY
ALUMNAE OFFICE

MRS. C. CHAMPION
COLLEGE RELATIONS
OFFICE

MR. MACEO MILLER
BUSINESS OFFICE GENERAL ACCOUNTANT

MS. JO MOORE STEWART
DIR. PUBLICATIONS AND COMMUNICATIONS

MRS. EARLENE C. BELL
COLLEGE HOSTESS

MRS. BERTHA GARDNER
EXEC. SEC. BUSINESS OFFICE

MS. CHERYL GRAVES
HEALTH CAREERS COUNSELOR

MR. ERIC DAVIS/MRS. MILLER
REGISTRAR'S OFFICE

MRS. ARMENTO/MRS. JOHNSON
STUDENT ACCOUNTS

MRS. WILLIAMS/MRS. POOLE
REGISTRAR'S OFFICE

MRS. LAURA RATES
CLERICAL ASSISTANT

MRS. BARBARA BROWN
DIR. CAREER PLANNING

MRS. V.F. ROBERTS
OFFICE MANAGER
PRESIDENT'S OFFICE

MRS. HOPE HUDSON
SECRETARY
PRESIDENT'S OFFICE

MRS. JACQUELINE MARSHALL
SEC./RECEPTIONIST
PRESIDENT'S OFFICE

"YEA THOUGH I WALK THROUGH THE VALLEY OF THE SHADOW OF DEATH I WILL FEAR NO EVIL."

In Memory Of

Dean Edward Riley

Spelman Faculty — And Staff

DR. ANN ABRAMS
ART — CHAIRMAN

MR. RALPH ALLEN
ECONOMICS

DR. ROLAND ALLISON
MUSIC — CHAIRMAN

MRS. LURA ALTHEIMER
BIOLOGY

DR. ERIC ANDERSON
ECONOMICS

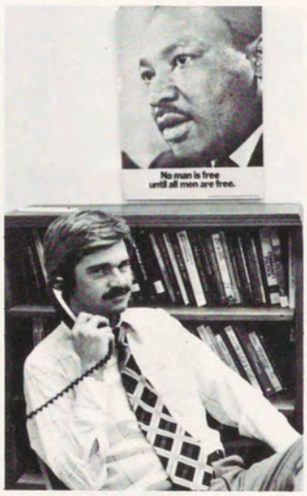

MR. H. EDWARD BRAZIL
POLITICAL SCIENCE

MR. TOM BROWN
DRAMA

DR. LACONYA BUTLER
PSYCHOLOGY

MR. J.Q. CARUTHERS
BIOLOGY

They Teach, And We Learn Together!

DR. S. CARR
PSYCHOLOGY

MRS. EVELYN CARROLL
EDUCATION — CHAIRMAN

DR. R.A. CARROLL
ENGLISH — CHAIRMAN

DR. DIANA DANNER
SOCIOLOGY

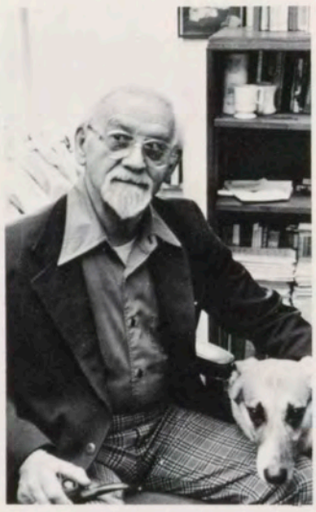

DR. RICHARD dePAGNIER
HISTORY

DR. O. EAGLESON
PSYCHOLOGY — CHAIRMAN

MRS. CHRISTINE KING FARRIS
READING — EDUCATION

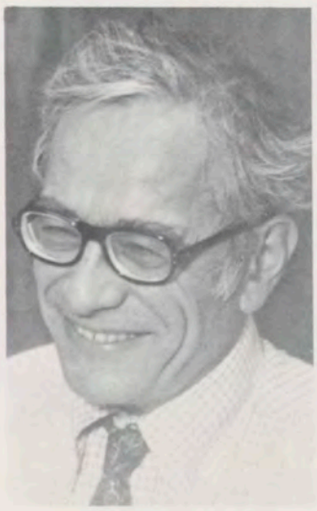

DR. MARVIN FREISER
MATH

MRS. C. GILLYARD
CHEMISTRY

Our Teachers Are Sociable!

DR. JAMES GATES
FRENCH — CHAIRMAN

DR. FREDERICK HALL
DRAMA — CHAIRMAN

DR. C. HENDRICKSON
PSYCHOLOGY

MRS. RHODA HENDRICKSON
ENGLISH

MRS. JENELSIE HOLLOWAY
ART

ENGLISH DEPT. HOSTS DR. PINKIE GORDON LANE

Many Guest Artists Visit Us!

MR. BENNIE JENKINS
BOOKSTORE MANAGER

MR. RICHARD JENSON
MATH

MRS. D. JOHNSON
POST OFFICE

MRS. CLAUDIA JONES
SOCIOLOGY

MRS. MILLICENT DOBBS JORDAN
ENGLISH

DR. JOYCE F. JOHNSON
MUSIC

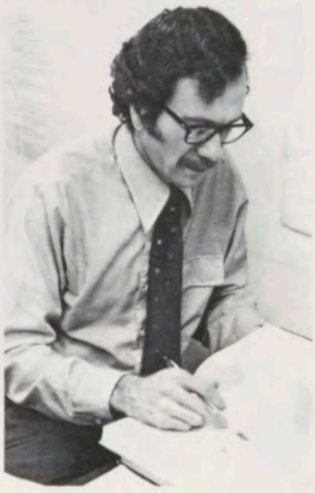

DR. HARRY LeFEVER
SOCIOLOGY — CHAIRMAN

Teachers Can Smile Too!

MR. MICHAEL LOMAX
ENGLISH/DEVELOPMENT

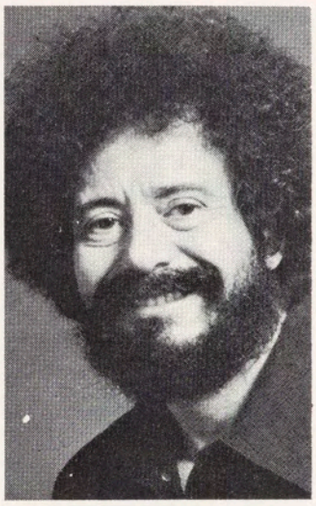

DR. ARTURO MACHUCA-PADIN
DRAMA

DR. LOUISE MILLER
BIOLOGY

DR. LOIS B. MORELAND
POLITICAL SCIENCE — CHAIRMAN

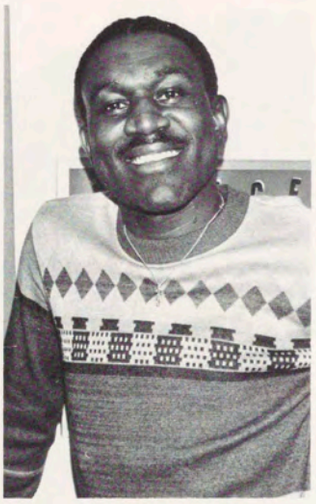

MR. MYRON MUNDAY
MUSIC

DR. RANDALL
PHYSICAL EDUCATION — CHAIRMAN

DR. NORMAN RATES
RELIGION — CAMPUS MINISTER

MR. CHRISTOPHER REYNOLDS
EDUCATION — MEDIA

MRS. L. ROBERTS
READING — EDUCATION

Teachers Even Help Us!

MRS. LAURA E. ROBINSON
MUSIC

DR. NAGAMBAL SHAH
MATH

MISS M.F. SIMON
PHYSICAL EDUCATION

Can Teachers Pretend Students Don't Exist?

DR. GRACE SMITH
MUSIC

MR. SPENCER
POST OFFICE

MRS. STOKES
READING — EDUCATION

Not At Spelman!

DR. JACK STONE
ECONOMICS

MRS. VERLIE TISDALE
BIOLOGY

DR. W. EDWARD WALTON, III
FRENCH

DR. Z.B. WHISENTON
EDUCATION

DR. MARTIN YANUCK
HISTORY — CHAIRMAN

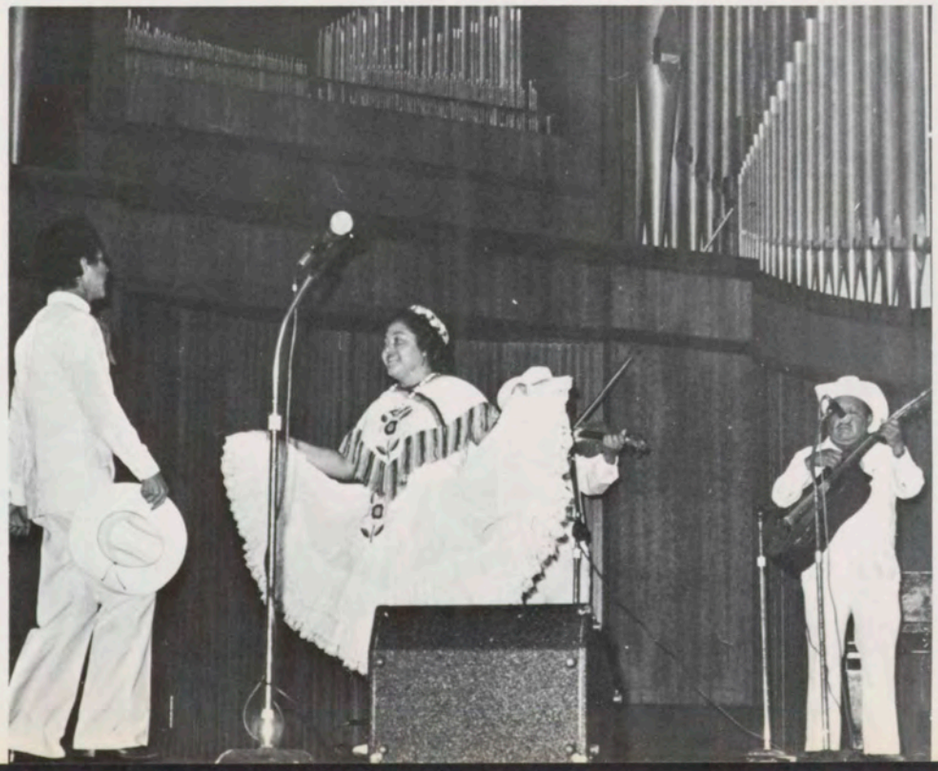

Resident Directors: Mrs. Gertrude Brinson, Mrs. Evelyn Brown, Mrs. Ann Calloway, Mrs. Lillie Harris, Mrs. Karen Johnson, Mrs. Alyce Reid, Ms. Karen Wright; Not Pictured: Mrs. Palmer, Mrs. Howard, Ms. Jennings.

DR. ESCRIBANO — MR. ALLEN, MRS. EDISON — SPANISH DEPT.

MRS. RUTH WASHINGTON — ASST. DEAN OF STUDENT AFFAIRS.

MRS. WILSON, MS. ELLINGTON, MRS. GIBSON LIBRARIANS

Traditionally Speaking

Founders Day — April 11

ON APRIL 11, 1881 SPELMAN WAS FOUNDED BY SOPHIA PACKARD AND HARRIET GILES. EACH YEAR WE CELEBRATE FOUNDER'S DAY WITH ACTIVITIES SUCH AS; A CARNIVAL, FACULTY FOLLIES, A RALLY, WHERE EACH CLASS PRESENTS A SONG AND SKIT, AND MANY GIFTS ARE PRESENTED, A PICNIC AND A FORMAL CONVOCATION WHERE WREATHS ARE PLACED ON PLAQUES THAT NOW REST IN SISTERS CHAPEL IN REMEMBRANCE OF THE FOUNDERS.

Motto "Our Whole School For Christ" Colors: Blue And White

THE CLASS COLOR AND SYMBOL ARE HANDED DOWN TO THE INCOMING FRESHMEN BY THE GRADUATING SENIORS.

THE BIG SISTER PROGRAM WHERE JUNIORS TAKE FRESHMEN AS LITTLE SISTERS STILL EXISTS, AND HOPEFULLY WILL ALWAYS EXIST.

Oops, If You Missed Our Camera, We're Sorry!

student life

FRESHMEN PLUNGE INTO A WORLD OF NEW EXPERIENCES . . .

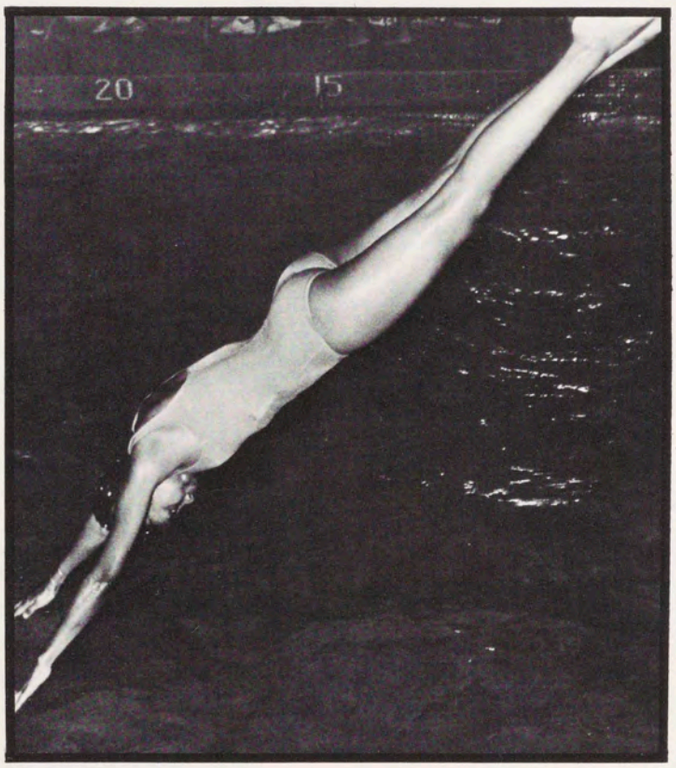

SO THIS IS SPELMAN HUH?

S.G.A. HEADED FRESHMEN WEEK FILLED WITH FUN . . .

WE'RE HERE TO MAKE YOU FEEL AT HOME!

FRESHMEN WEEK FUN!

There was a Luncheon, Dessert Hour with the President and his wife, a Splash Party, The Dating Game, a Talent Show, a trip to SIX FLAGS, a Labor Day picnic, a Worship Service at Friendship Baptist Church, and

LOTS OF FUN THINGS TO DO!!

THAT FEELING OF SPELMAN SISTERHOOD — IT'S SPECIAL, REALLY SPECIAL.

Sometimes We Get The Urge To Sit Back And Cool Out!

Battling The Elements To Make It To Class On Time . . . Now That's A Determined, Loyal Diligent Spelmanite For You!

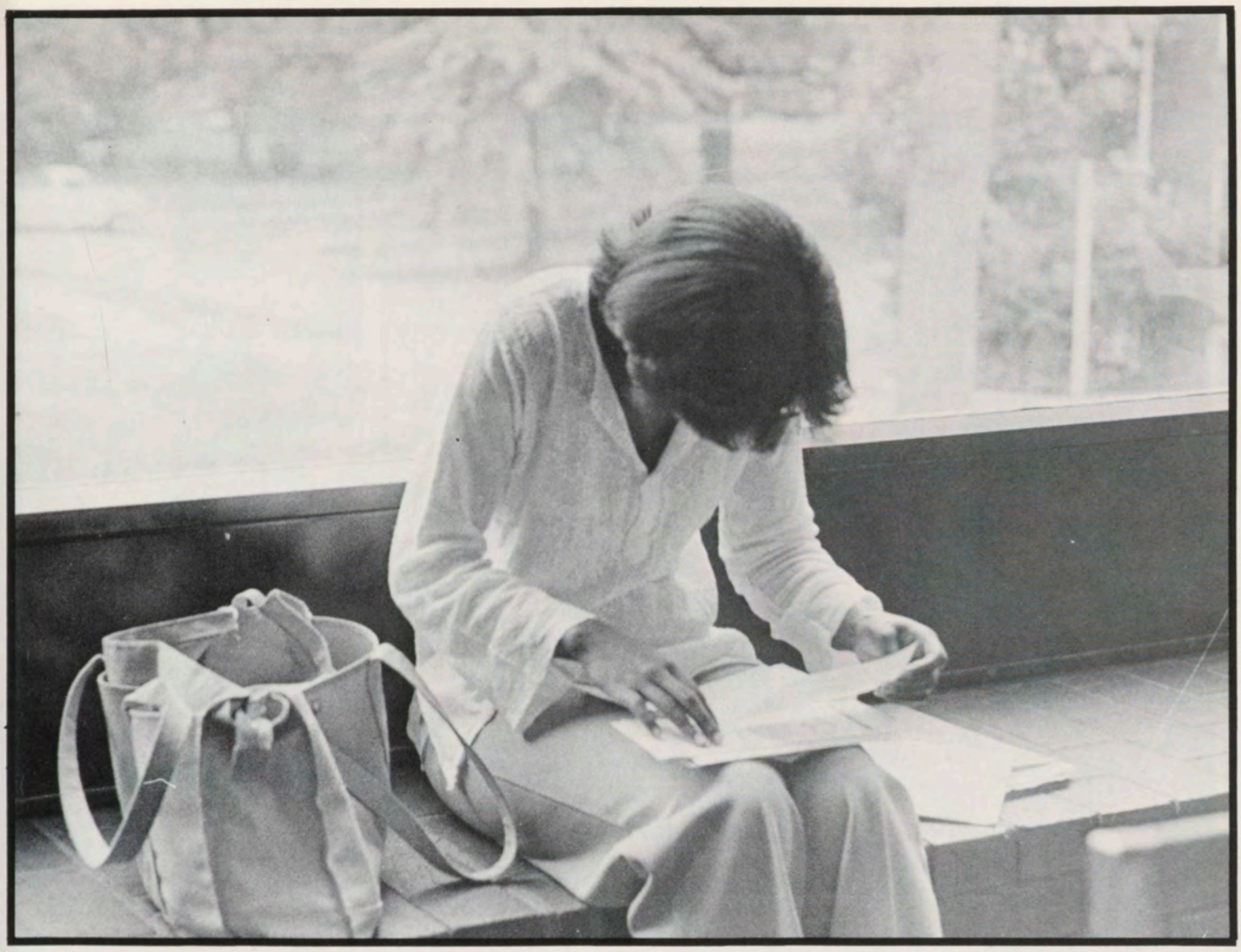

We Are Not Imitation, We Are Not Artificial, We Are Not Gold Plated, Nor Gold Filled, We Are Not Duplicates, We Are Not Reproductions, We Are Not Copies! We Are 100 Percent, We Are Original, We Are For Real!

Food For Thought . . .

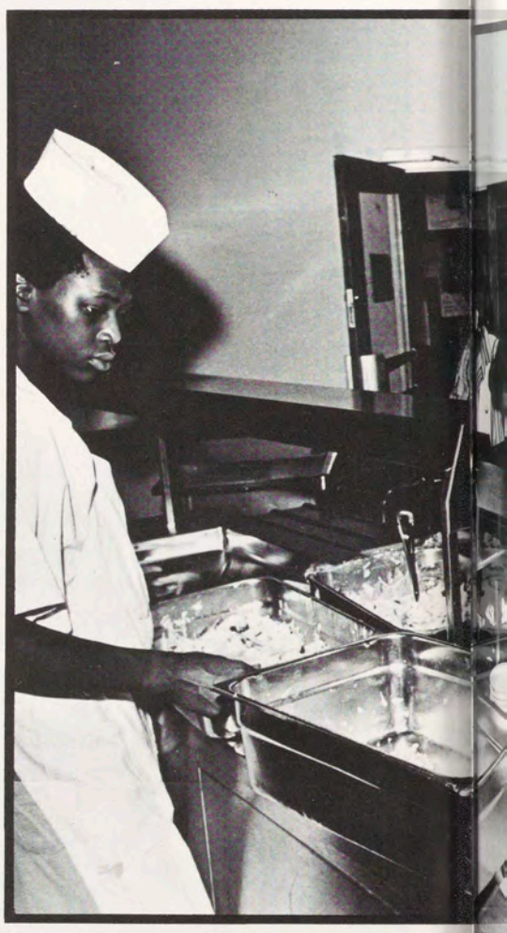

Thought For Food!

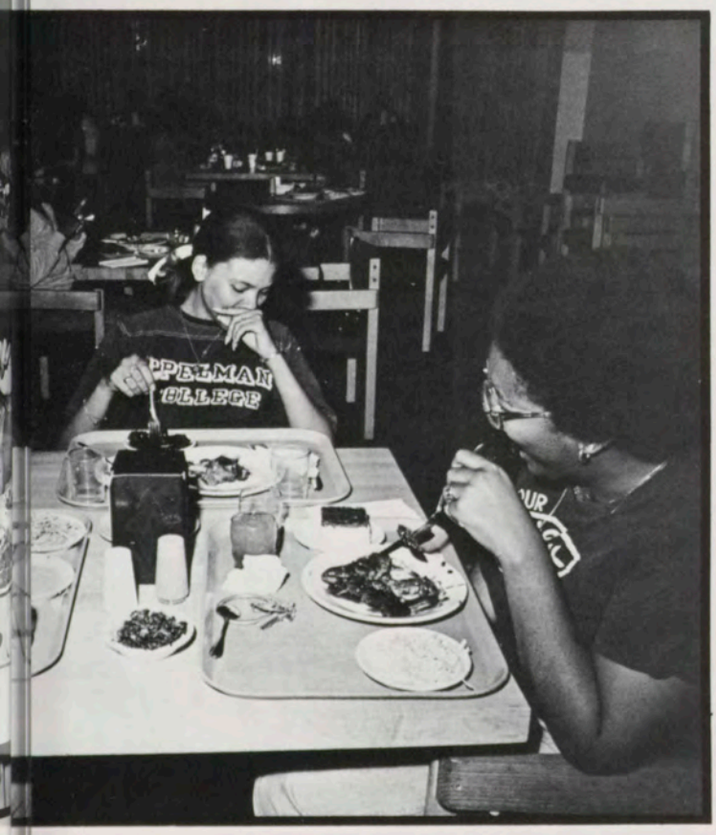

Escaping Academics For A Bit, Spelmanites Explore ATLANTA Life!

SPEAKING OF DRAMA

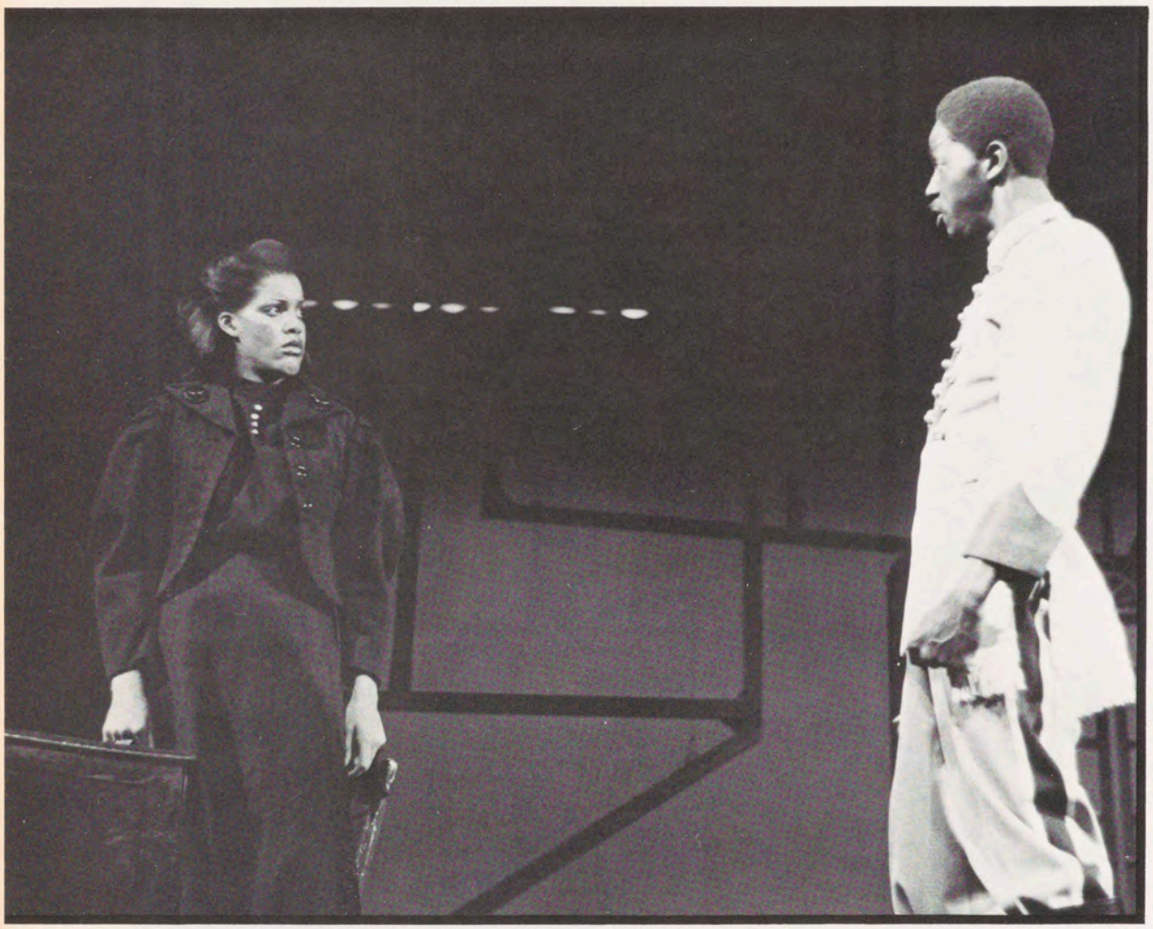

THE BRUTE by Anton Chekov

Directed by — Dr. Arturo Machuca-Padin

Cast

Elena ..... Carmen Kelly
Myra ..... Susan Robertson
Nancy West
Grigory ..... Alex Pate
Ronald Pope

THE SHOEMAKER'S PRODIGIOUS WIFE by F. Garcia Lorca

Directed by — Carmen Kelly & Iris Little

Cast

Author ..... Robin Black
Shoemaker's Wife .... Minnie McCloud
Cheryl Huntly
The Girl ..... Yolanda Snowball
The Shoemaker ..... Dana Marberry
Red Neighbor ..... Lisa Hatten
1st Overpious Woman . Lisa Hatten
Yellow Neighbor ..... Laverne Foster
2nd Overpious Woman . Laverne Foster
Green Neighbor ..... Minnie McCloud
Sacristan's Wife ..... Minnie McCloud
Mayor ..... Tony Bolten
Don Blackbird ..... Gary Gibson
Sash Youth ..... David Jonathan
Sash Hat ..... Rod Hall
Neighbors..... Fine Arts(100) Students

DON PERLIMPLIN AND BELISA IN THE GARDEN by F. Garcia Lorca

Directed by — Dr. Arturo Machuca-Padin

CAST

Marcolfa .....Elaine Walker
Don Perlimplin ....Anthony Pinkins
Belisa .....Pearl Davis
Francelle Mathis
Belisa's Mother ...Iris Little
Sprites I .....Kim Darrett
Sprites II .....Cynthia Ramsey
Voice .....Francelle Mathis
Pearl Davis

THE LESSON by Eugene Ionesco

Directed by — Dr. Arturo Machuca-Padin

Cast

The Professor .....Richard Hunter
The Maid .....Torri Brown
Jeanette Davis
Student I .....Rolanda Watts
Unetia Turner
Student II .....Renata Cobbs

Included Among Our Many Guest Speakers Were;

MARI EVANS —
AUTHOR — POET

MRS. MYRTLE DAVIS
ATLANTA PRES. LEAGUE OF WOMEN VOTERS

DR. PINKIE GORDON LANE
AUTHOR — POET

MRS. VALERIE JACKSON
MARKETING

JACQUE MADDOX
ANCHOR PERSON TV-5 ATLANTA

PEARL PRIMUS
CHOREOGRAPHER — LECTURER

DR. BETTYE THOMAS
NATIONAL COUNCIL OF NEGRO WOMEN

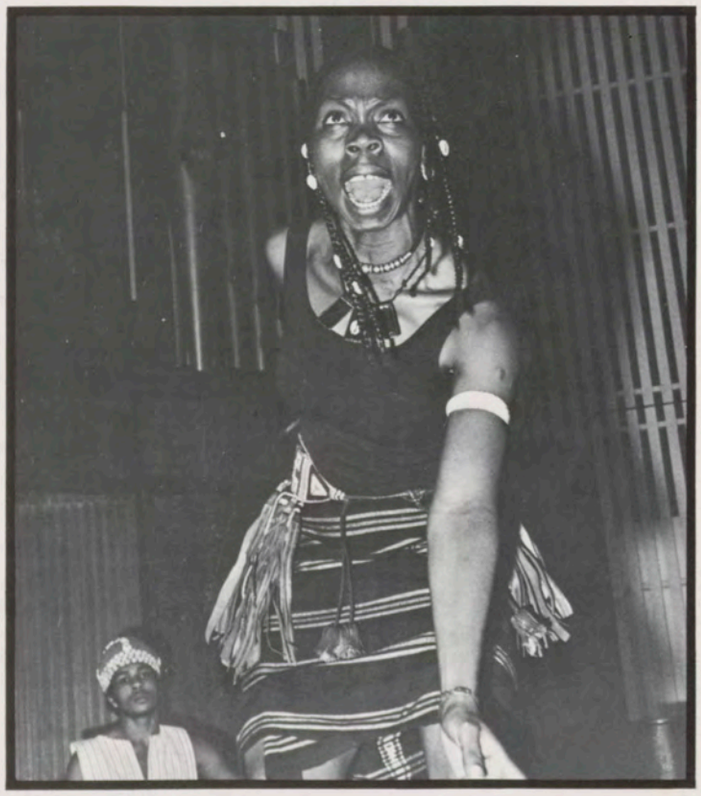

ROSEMARIE GUIRAUD
LECTURER — CHOREOGRAPHER

S.G.A. HALLOWEEN PARTY FUN, FUN, FUN!

GHOSTS AND GOBLINS
AND BOBBING FOR APPLES!

HOMECOMING 1978

SPELMANITES ALWAYS PARTICIPATE IN THE CELEBRATION OF THE MOREHOUSE COLLEGE HOMECOMING EVENTS. THERE IS A WEEK FULL OF ACTIVITIES; A CORONATION, A BALL, A PARADE, LOTS OF PARTIES, AND THE GAME!

MISS
MATHLETE
HERITAGE CADILLAC
ATLANTA

SPELMANITES ARE SELECTED BY MOREHOUSE MEN TO REPRESENT THEM AS: QUEENS, FLAGGIRLS, CHEERLEADERS, MAJORETTES, AND BAND MEMBERS. THE HOMECOMING QUEEN IS MISS MAROON AND WHITE. SHE AND HER COURT ARE PRESENTED AT THE CORONATION, AND AT THE GAME, AS PICTURED AT FAR RIGHT.

MISS MAROON AND WHITE AND COURT

JERRI DEVARD — QUEEN, SHARALYN McCLAIN, TRACEY WILLARD.

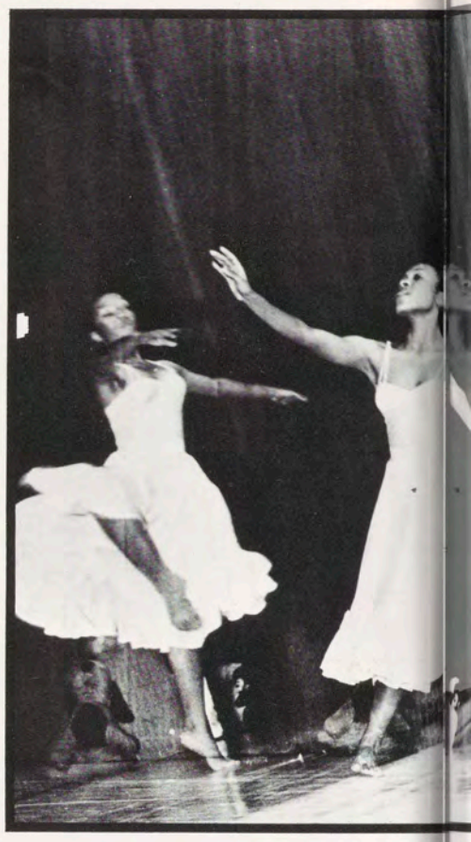

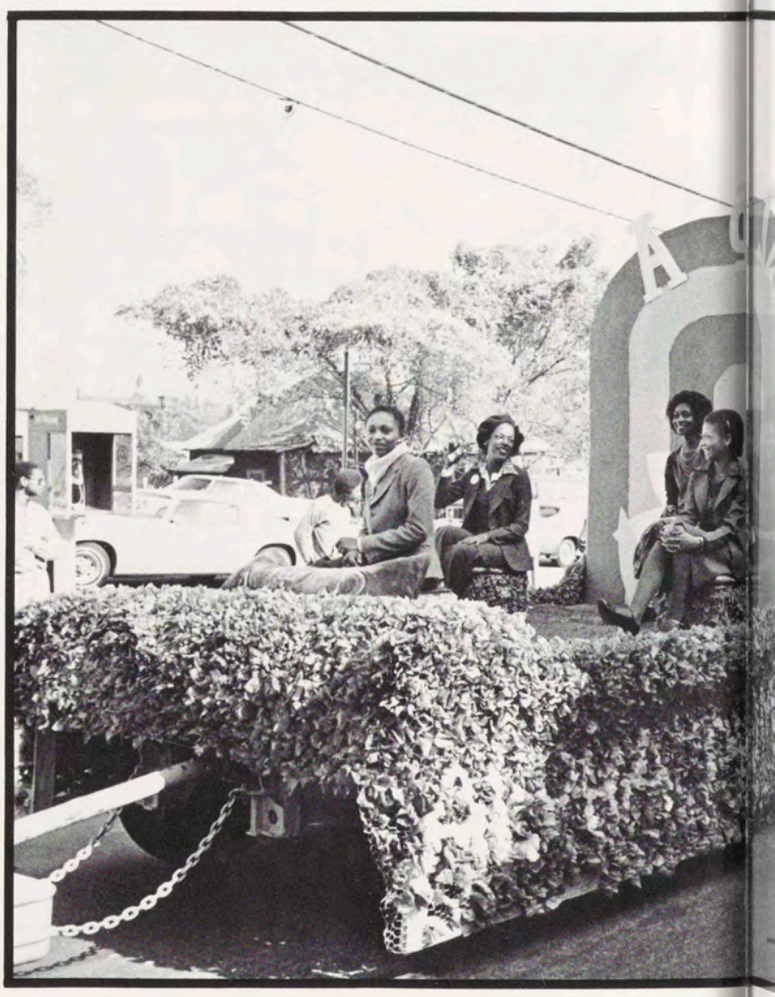

Sharalyn McClain
Jerri Devard
Tracey Willard

Phi Beta Sigma Court

Kimberly Lyda
Ava Porter — Queen
Thomasina Walker
Cynthia Wright

Alpha Phi Alpha Court

Sharon Barnwell — Queen
Angela Birch
Patricia Hamption
Tollese Harris
Suzette Irving
Ingrid Lane
Jennifer Thompson

Alpha Phi Omega Court

Lisa George
Teresa Mitchell — Queen
Laurena Moore
Rhona Rogers

Omega Psi Phi Court

Lisa Charles
Charda Maloney
Gail Moody — Queen
Cynthia Scott

MOREHOUSE SELECTED THE FOLLOWING COURTS TO REPRESENT THEM DURING HOMECOMING.

MISS FRESHMAN COURT

Robin Barnes — Queen, Janice Exum

MISS SOPHOMORE COURT

Renata Cobb, Ronee McLaughlin, Princess Wright — queen

MISS JUNIOR COURT

Gail Cato — queen, Pamela Jefferies, Vivica Smith

MISS SENIOR COURT

Anna Davis, Charis Johnson, Deirdre Landix — queen

THE FOLLOWING GENTLEMEN WERE CHOSEN BY SPELMANITES TO REPRESENT THEM DURING THE MOREHOUSE HOMECOMING AND BLUE AND WHITE WEEK.

MR. FRESHMAN COURT

Alfred Johnson, Maynard Scarborough — Mr. Freshman, Kenneth Shipp, Johnny Thompson

MR. SOPHOMORE COURT

Daryl Dixon — Mr. Sophomore, Dedrick Lewis, Ellis Washington

MR. JUNIOR COURT

James R. Jackson, Jr., Isaac L. Mullins II, Lee B. Stephens III; Not Pictured; Zelmer H. Bothic III

MR. SENIOR COURT

Joel Boykin, Kevin Mason, Arelious Wilson — Mr. Senior

Torch Court

Valerie Johnson — Queen
Kathy Williams
Lisa Woody

Health Career Society Court

Vanessa Carter
Cheryl Jones
Priscilla Thomas — Queen
Sandra VanTravis

Business Club Court

Beverly Johnson
Santresa Johnson
Denise Williams — Queen

Mathlete Court

Doretha Board
Nadelyn Fox
Janice McGhee

Spelmanites Add Beautiful Dimensions To Morehouse's Homecoming!

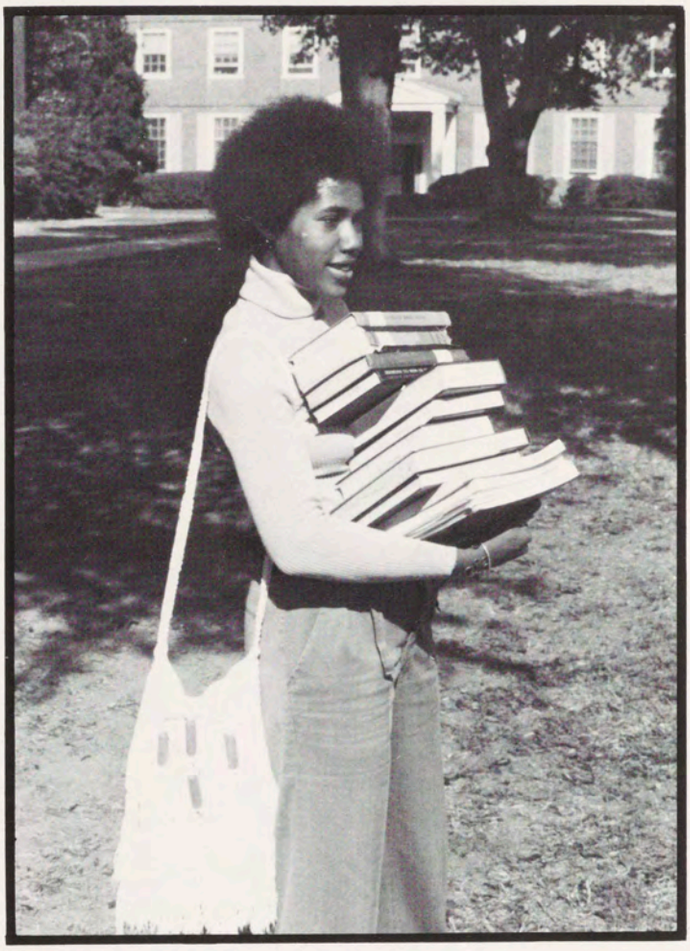

After Four Years
Here Of Opportunities
And Educational
Experiences, We
Will Be Ready To
Conquer The World!

We Will Stand
Tall And Proud
As We Prepare
To Accept The
Challenges Of
Society!

We Are Young Black Women Thirsty For Knowledge, And Spelman
Is The Well From Which We Have Chosen To Drink.
Let Our Cups Be Filled With Wisdom, And Watch Us Proudly Apply What We Learn.

We Work Here, We Play Here, We Are Serious Here. We Will Let Our Actions Speak Louder Than Our Words. We Are Determined To Be Successful. Look Out World, Here We Come!

OUR BLUE AND WHITE BALL

HEADED BY S.S.G.A.

MR. BLUE AND WHITE IS SELECTED BY THE SPELMAN STUDENT BODY. HE AND HIS COURT WERE PRESENTED AT THE BLUE AND WHITE BALL AND AT THE CORONATION. HATS OFF TO KAREN GRAHM AND THE S.S.G.A. FOR A JOB WELL DONE.

THE COURT
MACON WILLIAMS
ANTONIO BOLTON

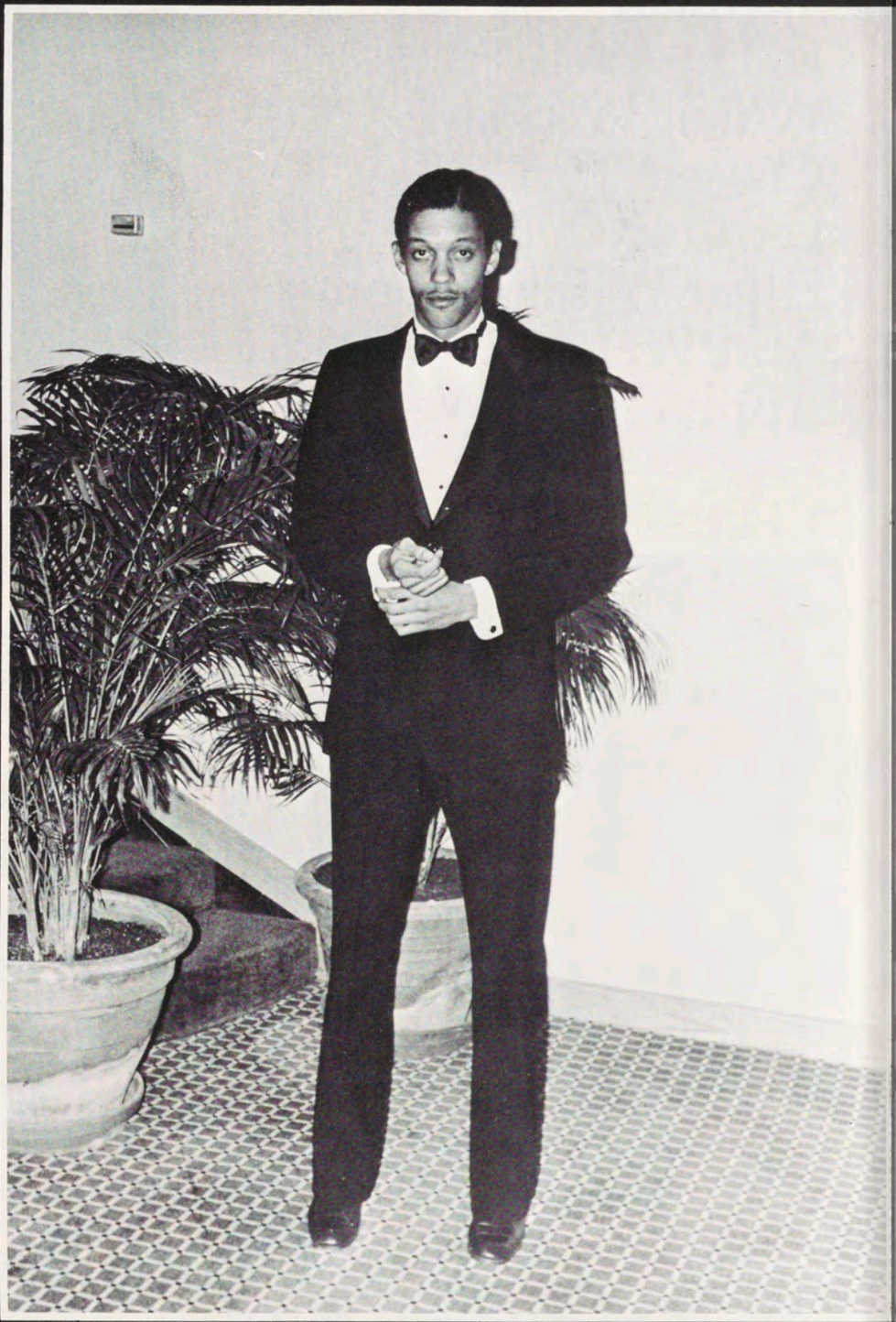

MR. BLUE AND WHITE
LEGREE HALLMAN

HAVING A BALL! FEB. 9, 1979!

The Christmas Carol Concert Hits It Big In NEW YORK, And ATLANTA!

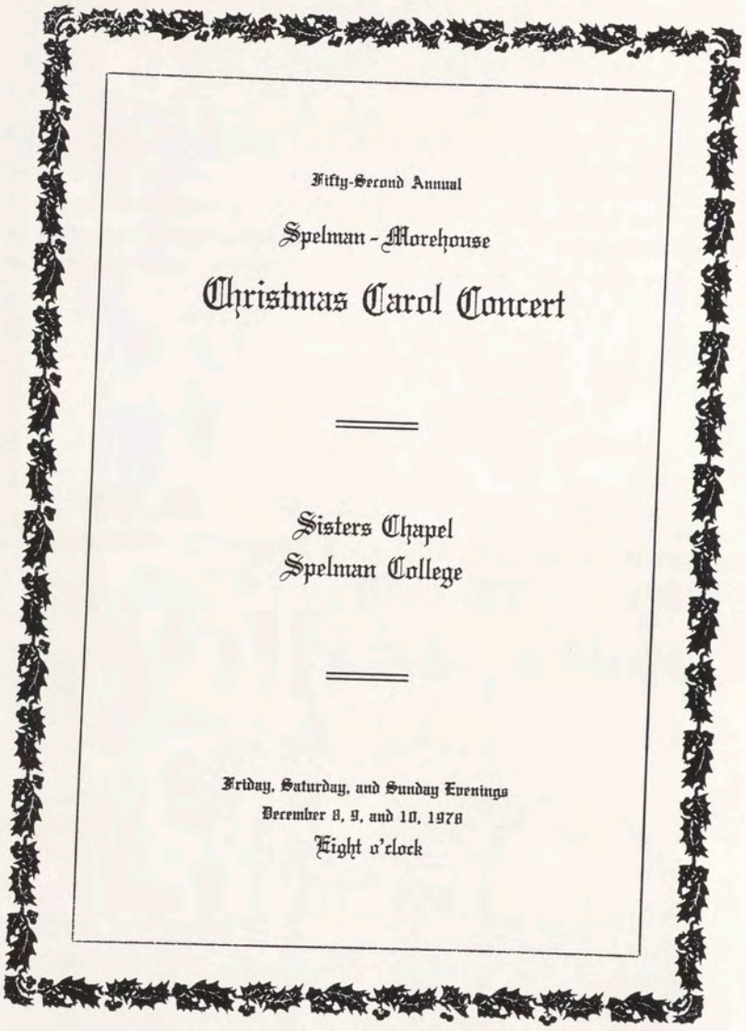

Fifty-Second Annual

Spelman - Morehouse

Christmas Carol Concert

Sisters Chapel
Spelman College

Friday, Saturday, and Sunday Evenings
December 8, 9, and 10, 1978
Eight o'clock

THE LINCOLN CENTER IN NEW YORK CITY WAS GRACED WITH AN OUTSTANDING PERFORMANCE OF THE 52nd ANNUAL CHRISTMAS CAROL CONCERT. MEMBERS FROM SPELMAN AND MOREHOUSE GLEE CLUBS POSE FOR THE CAMERA.

The Spelman College Glee Club!

FOR MORE THAN A DECADE, DR. ROLAND L. ALLISON HAS STRIVED TO CONTINUE TO POSITIVELY CONTRIBUTE TO THE FINE MUSIC TRADITION AT SPELMAN. ANNUALLY THE GLEE CLUB RECEIVES RAVING REVIEWS FOR PERFORMANCES IN; THE CHRISTMAS CAROL CONCERT, THE SPRING CONCERT, THE NATIONAL SPRING TOUR, AND NUMEROUS PROGRAMS. HATS OFF TO; DR. ALLISON — DIRECTOR, DR. JOYCE JOHNSON — ACCOMPANIST, RENEE HALE — STUDENT DIRECTOR, AND GLEE CLUB MEMBERS FOR ANOTHER YEAR OF ACCLAIMED MUSICAL CONTRIBUTIONS!

THIRTEEN GREAT BEAUTIFUL BLACK WOMEN EXHIBIT VISITS SPELMAN. THE GROUP CONSISTS OF ;

MARIAN ANDERSON
JOSEPHINE BAKER
FANNIE LOU HAMER
CORETTA SCOTT KING
ROSA L. PARKS
WILMA RUDOLPH
QUEEN OF SHEBA
MARY CHURCH TERRELL
SOJOURNER TRUTH
HARRIET TUBMAN
MADAME C.J. WALKER
IDA B. WELLS
PHILLIS WHEATLEY

This exhibit of portraits of historically significant black women was painted by the noted artist Paul Collins in honor of the Silver Anniversary of the Johnson Products Company. The president of Johnson Products Company, George E. Johnson, commissioned this series of portraits to bring to public attention the unique success of these black American women of the past and present.

George E. Johnson is a builder, pioneer business-leader, and an art patron. In twenty-five years he turned a $250 loan into America's largest black-owned manufacturing company. Mr. Johnson's interest in improving the quality of life is manifested in his commitment to community, civic, religious, and cultural affairs. SPELMAN WAS HAPPY TO HOST THIS FINE EXHIBIT.

VISITORS CAME FROM ALL AROUND TO SEE THE EXHIBIT. BOTH MALE AND FEMALE VIEWERS LEFT IN AWE.

We Can Fulfill The Dream 1979

On Jan. 15, 1979 the birthday of Dr. Martin L. King, Jr. was celebrated. Many cities declared that day as a holiday, and many are working to make Jan. 15 a national holiday.

Among the week long celebration of events in Atlanta, was an A.U.C. Youth Motivation Night, featuring the Commadores, and Coretta Scott King; Culture Night, featuring, Stephanie Mills, a concert with Stevie Wonder, and of course, the March. The A.U.C. Student committee was chaired by, M.L. King, III. President Carter was awarded the King Peace Prize, Ambassador Andrew Young spoke at the Ecumenical service, many distinguished guests and Diplomats participated in the events, and "Daddy King" oversaw it all.

organizations

Psi Chi Psychology Honors

Patrice Bradley
Verbena Brown
LaConyea Butler
Cecilia Dempsey
Dana Franklin
Shawn Garrison
Elizabeth Grimes
Dr. Mary Harris
Pamela Hawkins
Melanee Haywood
LaDonna Jordan
Sharon Kirkland
Meredith Lyda
Angela McClendon
Kim Morris
Launice Paul
Gaile Pugh
Sandra Trumble

Psychology Club

Dana Franklin
Shawn Garrison
Kim Morris
Beth Smaw

Government Association

Andrea Birch — Corresponding Secretary
Sherry Brooks — Parlimentarian
Kathy Carter — President
Donna Dunlap — Vice President
Karen Graham — Social Chairperson
Donna McQueen — Treasurer
Gaile Pugh — Recording Secretary
Jonnelle Sweetner — Vice Board Chairperson

Not Pictured

Nedra James — Publicity Chairperson

Engineering Club

Angela Birch
Dorothea Board
Brenda Booker
Linda Booker
Carlton Brown, Jr.
Trevonia Brown
Glenn Clark
Karen Curley
Loyce Driskell
Oswald Foster
Mary Gordon
Mark Jay
Ramona Marasalis
Pat Marshall
Darlene Moses
Marilyn Morris
Valerie Rembert
Timothy Rogers
Johnny Scott
Kenneth Shipp
Rachel Sledge
Booker Smith
Phyllis Swain
Sheree Warren
Vanessa Weatherspoon

Mathematics Club

Sherry Brooks
Theresa Carter
Sharonetta McIntyre
Marilyn Morris
Wanda Sims
Daphne Smith
Deborah Williams
Alicia Young

Economics Club

Charlotte Blair
Sheila Coleman
Jerri DeVard
Pamela Gary
Joyce Holland
Pamela Leathers
Minnie McCloud
Donna Peeples
Wanda Reid
Angela Simpson
Renee Walton
Denise Williams

Economics Honor Society

Beverly Johnson
Ingrid Lane
Denise Williams
Shelia Coleman — not pictured

Tennis Team

Andrea Birch
Sherry Brooks
Celeste Dorsey
AnnaMaria Ellis

Synchronized Swimming

Avis Bynum
Lisette Franklin
Patricia Hailes
Gerald Hooper
Suzette Irving
Kevin Mason
Monica McKinney
Anne Mitchell
Brenda Smith
Tom Walker
Mrs. Holmes

A.U.C. Art Club

George Balams
John Brown
Alicia Bryant
Charnelle Holloway
LaKetta Howard
Geri Jackson
Freddie Roberson
Ellen Robinson

S.I.B.

Jocelyn Bonner
Reba Hill
Patricia Jarvis

English Club

Cheryl Cruel
Phyllis Edwards
Stephanie Edwards
Regina Goins
Cathy Henry
Novice Johnson
Marlina Latson
Terri Lowe
Daisy Minter
Angelia Souder
Donna Williams

Focus

Novice Johnson
Carolita Jones
Phyllis Jones
Terri Lowe
Angelia Souder
Wanda Turner
Nancy West
Rolonda Watts

Not Pictured

Cheryl Cruel
Lorretta Goode
Cathy Henry
Tanya Morgan
Dr. Jacqueline Jones

AVY LONG

Spelman Spotlight

India Burton
Sheron Covington
Cheryl Cruel
Cheryl Dixon
Gabrielle Girigorie
Maldry Head
LaVita Johnson
Pamela Johnson

Avy Long — Editor
Daisy Minter
Pamela Moore
Sheila Poole
Valita Sellers
Elayne Walker
Rolonda Watts
Donna Williams
Dorothy Williams

Granddaughters Of Spelman Club

Kavin Berry
Pamela Gary
Valerie Johnson
Theresa Render
Mia-Lon Walton
Tanya Walton

Christian Fellowship

Angela Benson
Sherry Brooks
Susan Hairston
Teresa Lee
Sharonetta McIntyre
Jann Primus

NAACP

Melanie Blocker
Deidre Calcoate
Karen Hawkins
Novice Johnson
Carolita Jones
Arita Mattews
Minnie McCloud
Wanda McIntyre
Kim Morris

Sociology Club

Maryann Baul
Deidre Landix
Meredith Lyda
Antoinette Stevenson
Mia-Lon Walton
Camille Watson

Spelman Morehouse Forensics Council

Timothy Boddie
John Boone, Jr.
Tanya Morgan
Wayne Robinson
Donna Stephens
Wanda Turner
Elayne Walker
Dorothy Williams

Honor Society Of Collegiate Journalists

Sheron Covington
Roy Hamilton
Malrey Head
Charles Mapson
Pamela Moore
Alfred Peters
Shelia Poole
Valita Sellers
Reginald Scott
Donna Williams

not pictured:

Lauri Saunders
Pamela Johnson
Novice Johnson
Jerome Walker
Lorenzo Taylor
Gay Girigori

Political Science Club

Valerie Barrow
AnnaMaria Ellis
Charis Johnson
Carolita Jones
Sarah Matthews
Sharon McGahee
Betty Meshack
Darrion Monroe
Karen P. Moore
Sheila Newton
Rosalind Richardson
Kaytronia Skipper

Pi Sigma Alpha Political Science Honor Society

Charis Johnson
Sarah Matthews
Sharon McGahee
Betty Meshack
Darrion Monroe

Not Pictured

Kathy Carter
Penny Madry

Majorettes

Bettelaine Daniels
Mary Gordon
Gwendolyn Hood
Maria Moffit
Cookie Reid
Janis Russell
Cynthia Wright

Not Pictured

Miriam Bell
Ellen Stubbs

Tigerettes

Ava Betancourt
Lita Cobb

Carol Hamilton
Diane Moss
Karen Roberts
Chalotte Strowhorn
Delmarie Tomkins
Sonya Trimble
Stacey Walker

Not Pictured

Cheryl Baber
Tesa Champion
Valerie Gibbs
Wendy Harris
Karen Stevens
Gail Thorton
Danette Willaims
Andrea Williams

Cheerleaders

Karen Black
Gail Condry
Cheryl Cruel
Dana Franklin
Lesia Latham
Vyvianne Pearsall
Lilicia Perry
Gregory Shannon
Alyce Woods

Not Pictured

Edgar Johnson

Delta Sigma Theta Sorority

Mayela Allen
Faye Brown
Laverne Brown
Jerri Devard
Patti Fuller
Eleanor Hixon
Darnita Killian
Tama Lee
Tanya Lewis
Terri Lowe
Sarah Matthews
Angela McClendon
Avis McCray
Sharon McGahee
Pam Monroe
Karen Moore
Tanya Smith
Denise Stackhouse
Terru Vismale
Cindy White

Zeta Phi Beta

Karen Caines
Renee Hicks
Nedra James
Christy Woodson

Alpha Kappa Alpha

Marsha Archibold
Ava McDaniel
Renee Hale
Patricia Hampton
Pamela Hawkins
Sharon Jordon
Greta Martin
Betty Meshack
Cynthia Reed
Vanessa Weatherspoon
Jacqueline Williams

Not Pictured

Claire Henry
Doleda Jackson
Susan Shults
JoAnn Smartt

Spanish Club

Mrs. Archibold
Benita Clarke
Jacqueline Edwards
Russell Greene
Jeanine O'Neal
Ira Reynolds
Jerome Walker

French Club

Julie Ann Calloway
Lisa Perry
Brenda Smith

Sigma Alpha Iota Professional Music Fraternity

Demetrice Allen
Aneidra Bolton
Marcia H. Brooks
Verbena Brown
Linda L. Capers
Moncita Y. Cotton
Terry Crawford
Judith K. Erwin
Renée J. Hale
Pamela R. Hills
Nedra P. James
Bonnie R. Johnson
Goldiaree Johnson
Cassandra A. Jones
Betty L. Meshack
Adriane Mosley
Theresa J. Render
Fredericka Roberts
Patricia E. Thomas
Sherry D. Williams
Keva M. Wright
Princess M. Wright

Biology Club

Jocelyn Bonner
Quida Bridges
Joi-Sanne Brown
India Burton
Neysa Dillon
Deborah DuPrey
Lana Horton
Valerie Lindsey
Ava McDaniel
Karen Moore
Shari Palmer
Lisa Perry
Brenda Porter
Chandra Robinson
Patricia Simples
Sheryl Sutton
Jonnelle Sweetner
Enid Trotman

Not Pictured

Michelle Browne
Minnie Brown
Vanessa Cullins
Nola Shirley
Clorinda Watson
Jacqueline Williams
Ingrid Wilson

Biology Honors

Jocelyn Bonner
Ouida Bridges — Beta Kappa Chi
India Burton
Vanessa Cullins — Beta Kappa Chi
Peggy Fuller
Lisa Perry
Clorinda Watson — Beta Kappa Chi
Ingrid Wilson

not pictured

Helen Smith — Beta Kappa Chi
Joann Smartt — Beta Kappa Chi

Health Careers Club

Jocelyn Bonner
Ouida Bridges
Joi-Sanne Brown
India Burton
Neysa Dillon
Deborah Duprey
Patricia Hailes
LanaJo Horton
Valerie Lindsey
Ava McDaniel
Karen Moore
Shari Palmer
Lisa Perry
Brenda Porter
Chandra Robinson
Nola Shirley
Patricia Simples
Sheryl Sutton
Jonnelle Sweetner
Enid Trotman
Clorinda Watson
Marjorie Whigham
Jacqueline Williams

Not Pictured

Michelle Brown
Vanessa Cullins
Ingrid Wilson

Theta Alpha Phi National Honorary Fraternity Of Dramatic Arts

Carmen Kelly
Iris Little
Paula Smith
Sharon Williams

Morehouse-Spelman Players

Renata Cobb
Pearl Davis
Carmen Kelly
Tama Lee
Iris Little
Issac Mullins II
Maynard Scarborough
Paula Smith
Yolanda Snowball
Unetia Turner
Sharon Williams

Pi Kappa Lambda National Music Honor Society

Verbena Brown
Renee J. Hale
Betty Meshack
Adriane L. Mosley
Patricia E. Thomas
Keva M. Wright

Music Club

Demetrice Allen
Dr. Allison
Robin Brown
Linda Capers
Terry Crawford
Judith Erwin
Renee Hale
Nedra James
Betty Meshack
Adraine Mosely
Theresa Render
Patricia Thomas
Keva Wright

individuals

FRESHMEN!

CLASS COLOR: RED
CLASS SYMBOL: THE EAGLE
THE EAGLE INSPIRES IT'S FOLLOWERS TO A SUPERIOR WINGSPREAD OF KNOWLEDGE.

Freshman Class Officers

Lisa Crawford
Dianne Givens — President
Althea Hill
Michelle McGriff
Teresa Reaves
Pam Scott
Jeannene Sims

Not Pictured

Jacqueline East
Melody Ruffin

Cheri Adams
Donna Aldridge
Sonya Alexander
Kim Alford
Leticia Alfred
Gloria Anderson

Janet Anderson
Lucinda Anderson
Shelley Anderson
Pamela Appling
Elizabeth Armstrong
Eyerce Armstrong

Mignon Aron
Loujuana Atkins
Patricia Avant
Mynesa Bailey
Cheryl Barber
Sheila Barnard

Phyllis Barner
Robin Barnes
Adrienne Baron
Valerie Barrow
Miriam Bell
Ava Bentancourt

Karin Berry
Bridgett Bethel
Alexa Birdsong
Pamela Birth

Emily Black
Robin Black
Melanie Blocker
Sheri Blackshear

Rhonda Bolton
Heather Bond
Yvette Boulware
Cheryll Bowers

Charrise Boyd
Melanie Bradford
Karen Bradshaw
Lee Bray

Angela Brewer
April Brown
Cecilia Brown
Lisa Brown

Andrea Burke
Cynthia Burrows
Brenda Butts
Laverne Byas

Julie Calloway
Carole Carter
Maressa Cary
Yvette Chancellor

Sylmara Chatmon
Lisa Charles
Veumeur Clark

Frankie Clawson
Dawn Clemons
Lita Cobb

Jean Cooley
Gwen Cowman
Lisa Crawford

Tonya Crawford
Linda Crews
Brigette Davis

Nancy Davis
Pearl Davis
Kim Day

Rosalind Dickerson
Cheryl Dixon
Karen Duckett

Jacqueline East
Chana Edmonds
Grace Edmonds

FRESHMEN!

Arita Edwards
Monica Edwards
Regina Elam
Mildred Ellis
Janice Exum
Ingrid Fannin

Cynthia Finkley
Debra Ford
Melody Ford
Hortence Forrest
Laverne Foster
Shelley Foster

Daphne Franklin
Angela Frazier
Selena Frazier
Pamela Fryer
Anita Fullard
Debra Fuller

Pamela George
Michelle Gibson
Sheridan Giddens
Diane Givens
Suzanne Glover
Stephanie Gordon

Tammy Gray
Sheila Grayson
Janessa Grady
Vicki Green
Sharon Grigsby
Sheryn Hadley

Karenina Hayes
Aleta Hamilton
Carol Hamilton
Karen Hamilton
Veronica Hammerick
Letty Hardy

Donna Harmon
Collette Harpe
Kimberly Harper
Wendy Harris
Janice Hawkins
Kimberly Heath

Althea Hill
Marilyn Hill
Michelle Hill
Wanda Hill
Yvette Hill
Pamela Hills

Tammi Hodgers
Monica Holland
Beverly Holmes
Gwendolyn Hood
Janetta Hornbeak
Claudia Isom

Cheerie Jackson
Belinda Johnson
Carmen Johnson
Dena Johnson
Kimberly Johnson
Ritha Johnson

Yvette Johnson
Gwendolyn Johnston
Cheryl Jones
Kimberlee Kelly
Genora Kendrick
Karen Kenny

JUST THINK OF IT, 1 YEAR DOWN 3 TO GO!!!

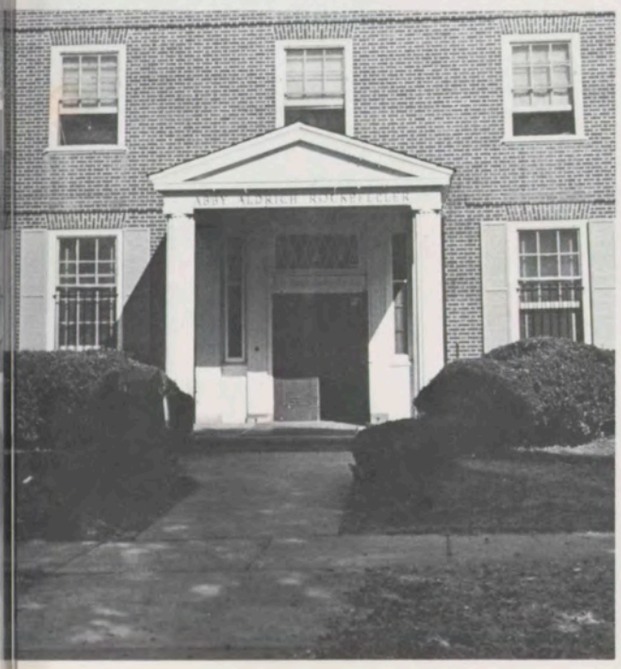

Angela Kent
Jeannie Landers
Leslie Lawson

Cynthia Leakley
Charlene Leasure
Jackie Lewis

Octavia Madison
Katrina Mann
Janet Mapp

Cynthia Marshall
Rhonda Marshall
Pat Mason

Shelly Mathis
Michelle Matthews
Cheryl Messiah

Detra Miles
Marilyn Miller
Lisa Mitchell

Tiki Mitchell
Michelle McGriff
Rosita McMath

Victoria McMillian
Karen McLeod
Melody Monroe

Cheryl Moore
Judy-Lynn Moore
Rosa Moore

Lisa Moreland
Diane Moss
Tracy Mumford

Marsha Munir
Jennifer Murphy
Yvette Murray

Lynn Neely
Enewan Obong
MaryAnn Oliver

Nedra Overstreet
Wanda Owens
Ulrica Paremore

Sonja Parker
Tanya Parker
Tracey Patterson

BECAUSE WE HAVE DREAMS, GOALS, AND DESIRES, WE WILL WORK, STUDY AND PRAY.

Angela Pearson
Ojetta Pearson
Valerie Penn
Tanya Penson
Francis Peterson
Ruth Petty

Vanessa Phelps
Cheryl Pone
Jennifer Prothro
Debra Pryor
Renee Ramsey
Melinda Rease

Mary Reed
Melba Renfro
Dana Reed
Renita Reynolds
Paula Rich
Francine Richardson

Teryl Riggins
Patrica Rivers
Karen Roberts
Wanda Rosemond
Natasha Rowland
Melody Ruffin

Janice Russell
Maria Satterwhite
Mimi Saxton
Lisa Scott
Kay Sears
Nadalynn Seymour

Lisa Shannon
Ivory Shepherd
Deborah Sims
Jeannene Sims
Deborah Smith
Sandra Smith

Tina Smith
Tracy Smither
Jacquline Sparrow
Karen Stephens
Charlotte Strowhorn
Cheryl Sueing

Valerie Tartt
Vernessya Tate
Shari Taylor
Kendra Thomas
Priscilla Thomas
Tanya Thomas

Delmarie Thompkins
Brenda Thompson
Velma Thompson
Veronique Thompson
Tammy Tidmore
Cynthia Todd

Angela Toran
Sonya Trimble
Stephanie Tucker
Heidi Tull
Paula Turner
Taiwo Vincent

Myra Walker
Stacy Walker
Deirda Warren
Gigi Warren
Sylvia Watkins
Debra Watson

Debra Watson
Adrienne Watts
Brenda Weddington
Alison Willis
Nancy Willis
Carmen Williams

Pamela Williams
Pepper Williams
Yolanda Williams
Sandy Wilson
Saunci Wilson
Tawana Wimbush

Audrey Wise
Yolanda Woods
April Wright
Cindy Wright
Angela Young
Rose Young

SOPHOMORES

CLASS COLOR: GREEN
CLASS SYMBOL: THE LAMP
THE LAMP REPRESENTS LIGHT AND GUIDANCE. JUST AS THE LAMP DISPELS THE DARKNESS, SO THE MEMBERS OF THE CLASS STRIVE TO SEND FORTH THEIR LIGHT.

SOPHOMORE CLASS OFFICERS

AVIS BYNUM — PRESIDENT
ANGELA CUMBERLANDER
JACOBIA DARGON
SHERON HAYES
KIMBERLY HENDERSON
CYNTHIA JACKSON
DEIRDRE SAMS

NOT PICTURED

ANGELA BENSON
LISA CLARK

THE CENTENNIAL CLASS

THE CLASS OF 1981

Belinda Abrams
Kathy Batiste
Alice Beckett
Carrietta Bell
Alicia Benjamin
Debra Benton

Marguerite Bien-Aime
Andrea Birch
Angela Birch
Charlotte Blair
Sylvia Blackstone
Dorothea Board

Brenda Booker
Linda Booker
Stephanie Boone
Ellene Bradley
Michelle Breedy
Diana Brooks

Linda Brooks
Joisanne Brown
Marcia Brown
Sharlene Brown
Torri Brown
Trevonia Brown

Lynda Bruce
Valerie Bryant
Yolanda Burley

Avis Bynum
Cheryl Burns
Elvena Burnell

Deidre Calcoate
Myla Calhoun
Denise Castain

Ruth Cauthen
Pamela Chatman
Benita Clark

Renata Cobbs
Linda Colbert
Delilah Connerly

Myra Conwell
Stephanie Cooper
Sheron Covington

Angela Cumberlander
Jennifer Curry
Michelle Dacus

Rochelle Daniel
Kimberly Darrett
Carol Degraffenreidt
Leslie Dixon
Celeste Dorsey
Gayle Dotson

Vera Edwards
Celeste Edghill
Deborah Duprey
Loyce Driskell
Susan Dozier
Leslie Douglas

Eydie Edwards
AnnaMaria Ellis
Shelli Ellis
Helen Forbes
Wilma Forman
Threon Fournier

Gretchen Gayle
Kathy Grant
Patricia Hailes
Derena Hallman
Valerie Harmon
Joetta Harris

Tollese Harris
Maxine Harrod
Karen Hawkins
Sheron Hayes
Stacy Head
Renee Hicks

Arnetta Hill
Leslie Hill
Reba Hill
Lana Horton
Stephanie Horton
Debra Hughes

Linda Hunt
Andrea Hunter
Karla Hurley
Suzette Irving
Cynthia Jackson
Dawn Jackson

OUR CAMPUS, A HEAVEN FOR GIRL WATCHERS!

Bonnie Johnson
Carole Johnson
Pamela Johnson
Verla Johnson
Carolita Jones
Kim Jones

Stephanie Kincannon
Arnea King
Juanita King
Rosalind Lacey
Lesia Latham
Maxine Q. Lawson

Theresa Lee
Cowena Lewis
Bonnie Lockhart
Karen Mahon
Cheryl Manningham
Patricia Marshall

Ramona Marsalis
Rita Matthews
Bridgette Mays
Alice McCray
Angelique McFarland
Shari McGlauthing

Wanda McIntyre
Kimberly McKoy
Ronee McLaughlin
Tammy Miller
Daisy Minter
Donna Mitchell

Maria Moffit
Pam D. Moore
Carolyn Morgan
Tanya Morgan
Laronda Morris
Marilyn Morris

Loretta Moses
Darlene Moses
Beverly Moss
Stephanie Napier
Veronica Nesbit
Cynthia Newman

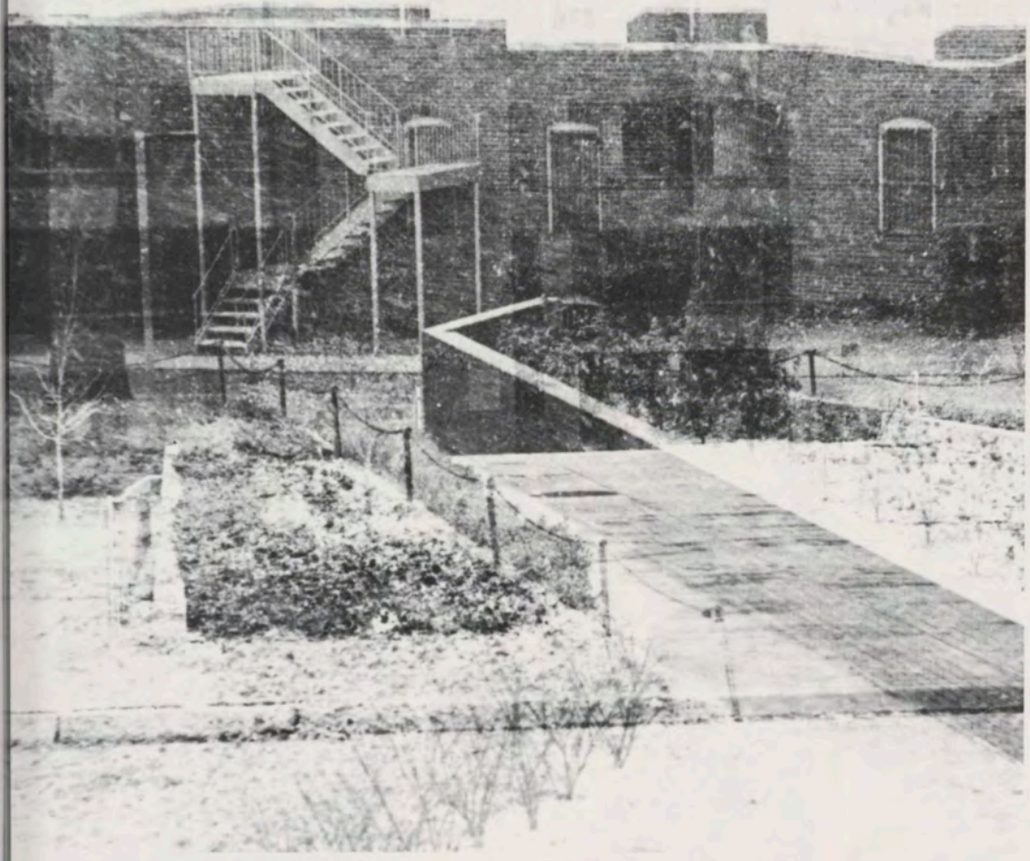

Shelia Newton

Angela Nickerson

Patricia Oates

Jeanine O'Neal

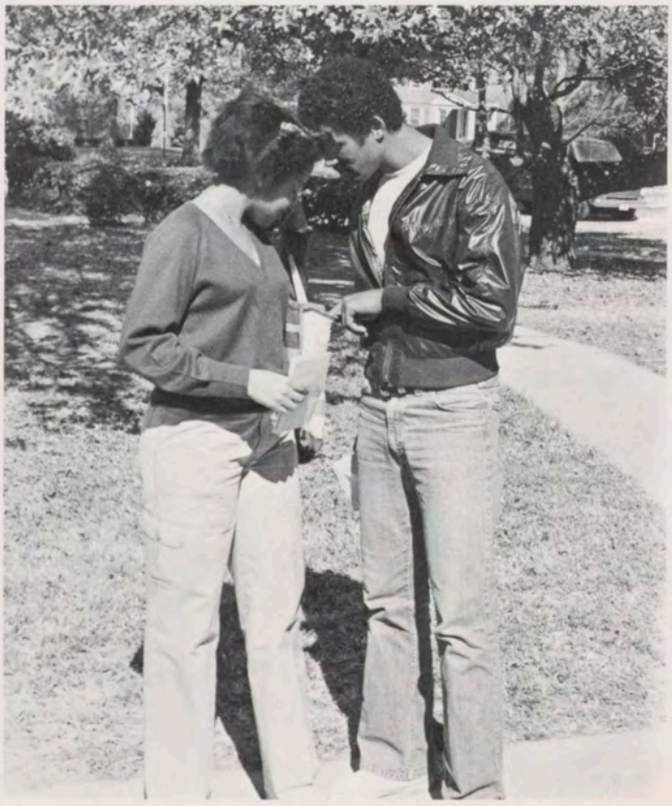

Sandra Paige

Shari Palmer

Vyvianne Pearsall

Denise Phillips
Georgetta Polite
Ava Porter
Jan Primus

Pamela Pryor
Romel Ramsey
Shannon Ray
Shelia Reed

Marie Reid
Valerie Rembert
Anita Reynolds
Fredericka Roberts

Ellen Robinson
Cheryl Ross
Phyllis Rowsey
Altina Russell

Deirdre Sams

Yakima Samuel
Phyllis Sawyer

Valita Sellers
Bettye Scott

Cynthia Scott
Shelia Scott

Tammie Scott
Gia Shelton

Patricia Simples
Toni Skipper

Beverly Smith
Mimi Smith

Pamela Smith
Veronica Smith

Yolanda Snowball
Patricia Spencer
Mildred Summers
Sheryl Sutton
Alisa Swafford
Diana Taylor

Karen Thompson
Marcia Thrasher
Tanya Trippett
Enid Trotman
Arvella Tucker
Wanda Turner

Shelia Vaden
Daphen Vanderburg
Elaine Walker
Thomasina Walker
Tracey Walker
Renee Walton

Tanya Walton
Susie Warren
Marilyn Washington
Rolanda Watts
Nancy West
Roxanna West

Doris White
Juliette White
Cynthia Williams
Kathy Williams
Sherri Williams
Juanita Willis

Alice Woods
Claudia Woods
Lisa Woody
Andrea Wornum
Kay Worthing
Janice Wright

Jaycee Wright
Princess Wright
Thersa Preston

JUNIOR CLASS OFFICERS

CHARON CARTER
JANIKA DARITY — FRESIDENT
DANA FRANKLIN
DEDRA HERRON
KIM MORRIS
BRENDA SMITH
SANDRA VAN TRAVIS

NOT PICTURED

CHERYL BICKERS
CRYSTAL WILSON

JUNIORS!

CLASS COLOR: BLUE
CLASS SYMBOL: THE OWL
"LET OUR REACH EXCEED OUR GRASP." THE OWL REPRESENTS A WISDOM DEEPER THAN THE SPOKEN WORD.

Mildred Abrams
Christie Adams
Jada Alexander

Demetrice Allen
Sharon Audrey
Marta Bailey

Eartha Banks
Sharon Barnwell
Mary Ann Baul

Rhonda Beatty
Shavonne Bines
Aneedra Bolton

NEVER GET CAUGHT BEHIND IN YOUR WORK!

Jocelyn Bonner
Katherine Bradshaw
Pamela Breedlove

Sherri Brooks
Michelle Brown
Minnie Brown

Gloria Caldswell
Linda Capers
Sharon Carter

JUNIOR CLASS!

Thersa Carter
Gail Cato
Deirdre Clawson

Christy Clayton
Valerie Collier
Andrea Cooper

Cheryl Cruel
Stacy Cruise
Karen Curley

Janika Darity
Donna Dunlap
Stephanie Edwards

Dary Engram
Judy Erwin
Alice Falconer

Ylonda Fauntleroy
Dana Franklin
Debra Freeman

Patti Fuller
Peggy Fuller
Sonya Fulton

Linda Gardner
Sherree Garrett
Chloe Garth

Yvette George
Regina Goins
Mary Gordon

Brenda Graham
Karen Graham
Helena Hackett

Agnes Hardeman
Christie Harris
Avadawn Hayes

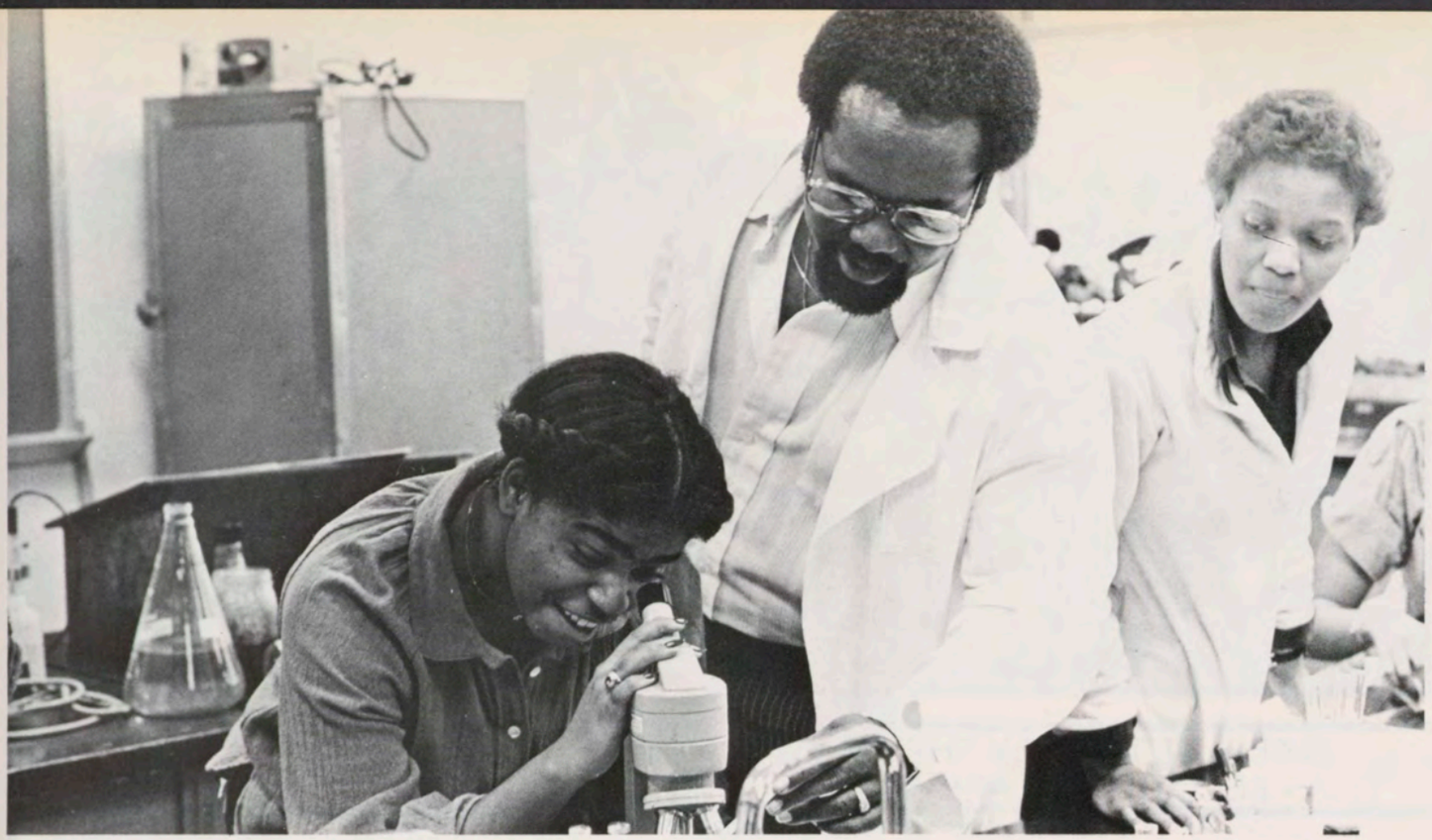

Cathy Henry
Dedra Heron
Cristell Holloway

Anita Holmes
Debra Hubbard
Yvonne Hutto

Gerri Jackson
Pamela Jackson
Nedra James

LIKE A BUTTERFLY SHEDDING IT'S COCOON, WE EMERGE AS BEAUTIFUL BLACK WOMEN READY TO CONQUER THE WORLD.

Valerie Jaundoo
Patricia Jarvis
ValJean Jeffers

Pamela Jeffery
Cynthia Jones
Phyllis Jones

Emmalyn Jordon
Muriel King
April Knight

Monica Labiche
Rosetta Lawson
Tama Lee

Sandra Lewis
Kimberly Lyda
Charda Maloney

Judi Martin
Gayle Mason
Gloria McCullough

Monica McKinney
Donna McQueen
Carolyn Meadows
Norma Miller

THE MASKED PHOTOGRAPHER STRIKES AGAIN!

Ann Mitchell
Karen P. Moore
Kim Morris

Karen Muldrow
Marcia Newsome
Alisa Owens

Launice Paul
Carol Peoples
Lisa Perry

Waltina Perry
Gail Pugh
Sherri Reed

Deborah Reid
Wanda Reid
Theresa Render

Susan Robertson
Linda Robinson
Rowena Saunders

Wanda Sims
Rachel Sledge
Beth Smaw

THERE'S NOTHING WRONG WITH BAD WEATHER
THAT A SMILE CAN'T CURE!

Daphne Smith
Elouise Smith
Veronica Smith

Angelia Souder
Melanie Swanson
Jennifer Thompson

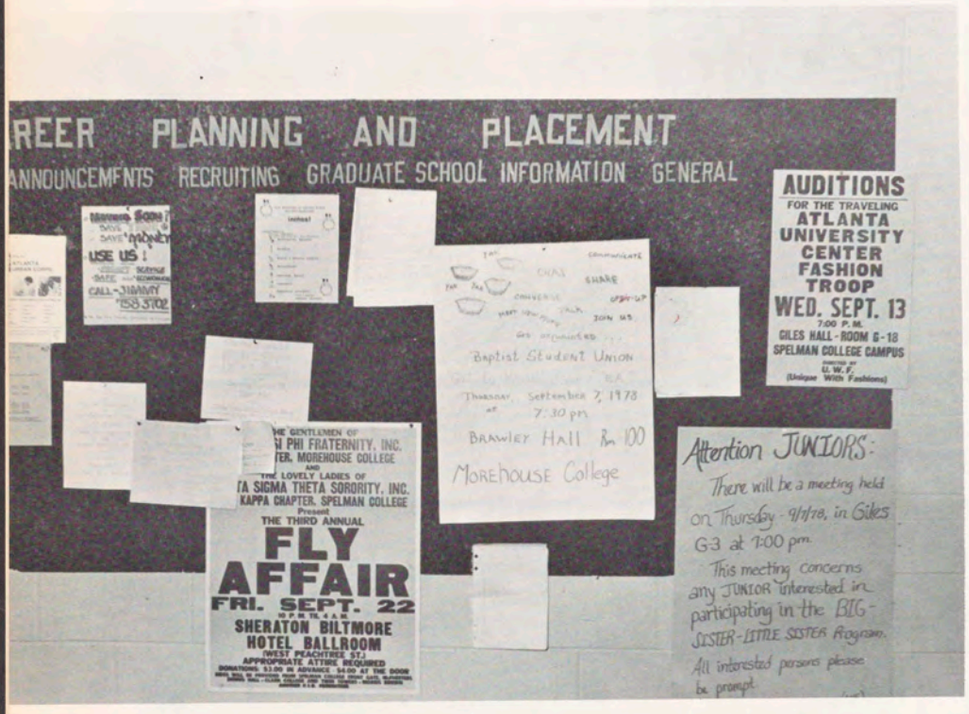

JUNIORS

JUNIORS LOOK FORWARD TO BECOMING SENIORS!

Unetia Turner

Sheree Warren
Marjorie Whigham
Dorothy Williams

Vivian Williams
Karen Willie
Robin Willis

Wendie Willis
Krystal Wilson
Patricia Wilson

Sandra Wilson
Gail Wimbush
Alicia Young

Spelmanites Selected To Who's Who

Minnie Brown — Biology
Verbena Brown — Music
Jocelyn Bonner — Biology
Kathy Carter — Political Science
Theresa Carter — Mathematics
Valerie Collier — Chemical Engineering
Vanessa Cullins — Biology
Renee Hale — Music
Pamela Hawkins — Psychology
Valerie Johnson — Sociology
Carmen Kelly — Drama
Deidre Landix — Sociology
Iris Little — Drama
Sharon McGahee — Political Science
Betty Meshack — Political Science/Music
Adriane Mosely — Music
Gwendolyn Nelson — Drama
Lisa Perry — Biology
Daphne Smith — Mathematics

seniors

For 4 Years We Have Been Molded, Spelman The Potter, We The Clay.

THE SENIOR CLASS PICTURES WERE TAKEN IN THE LIVING ROOM OF, OR ON THE OUTSIDE OF THE GUEST HOUSE ON OUR LOVELY CAMPUS.

Vicki Ages
Columbus, Ga. * Psychology

Kathy Aikens
Atlanta, Ga. * Economics

Angela Alexander
Bastrop, La. * English

Pamela Alexander
Atlanta, Ga. * Human Resources

Sharon Alexander
Denver, Co. * English

Mayela Allen
E. Orange, N.J. * Child Development

Marsha Archibald
Peoria, Ill. * Dual Degree

Sibyl C. Avery
Houston, Tx. * English

Robin Barber
Westbury, N. Y. * Political Science

Minerva Beasley
New Albany, Ms. * Political Science

Kay Belk
Alexandria, Va. * Sociology

Ouida Bell
Atlanta, Ga. * Math/Dual Degree

Judy Benford
Atlanta, Ga. * Political Science

Rhonda Benjamin
New Orleans, La. * Psychology

Patricia Bennett
Atlanta, Ga. * Psychology

Judy Berry
Phoenix, Ar. * Economics

Deidre Beslin
New Orleans, La. * Sociology

Beverly Bevineau
St. Louis, Mo. * History

Ernesta Blackmon
Atlanta, Ga. * Psychology

Debra Branton
Washington, D.C. * Philosophy

Almetta Brewer
New Orleans, La. * Mathematics

Kyle Bridges
Memphis, Tn. * Child Development

Quida Bridges
Miami, Fla. * Biology

Marsha Bright
Detroit, Mich. * Biology

Amanda Briley
Atlanta, Ga. * Sociology

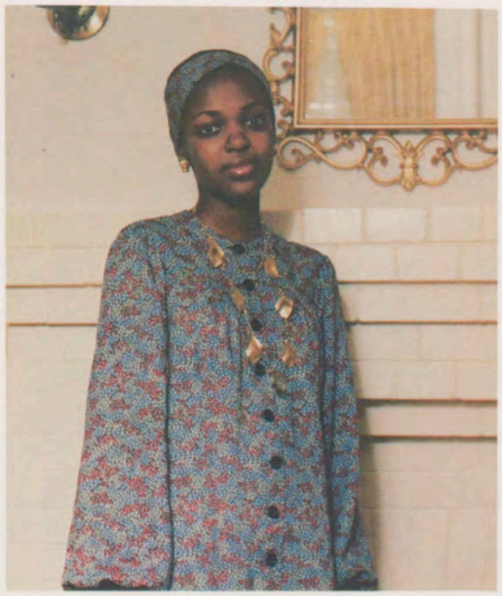

Jamele Brooks
Atlanta, Ga. * Psychology

Marcia Brooks
Atlanta, Ga. * Music

Fay Brown
Ft. Lauderdale, Fla. * Sociology

Gayle Brown
Atlanta, Ga. * Sociology

Robin Brown
Vienna, Ga. * Music

Verbeena Brown
New York, N.Y. * Music/Psychology

Joann Bruner
Kansas City, Mo. * Mathematics

Natalie Bryant
Atlanta, Ga. * Philosophy

Ivy Butler
Orange, N.J. * Psychology

Wilhemina Camp
Atlanta, Ga. * Economics

Kathy Carter
Birmingham, Ala. * Political Science

Robin Claiborne
Caroline County, Va. * Art

Rai Clarkson
Hopkins, S.C. * Biology

Cassandra Clayton
Rocksboro, N.C. * English

Cherryl Cloyd
Memphis, Tn. * Drama

Sheila Coleman
Seattle, Wa. * Economics

Arthurlyn Combs
Atlanta, Ga. * History

Denise Copeland
Bowden, Ga. * Child Development

Stephanie Cotton
Atlanta, Ga. * Economics

Vicki Crawford
Atlanta, Ga. * English

Vanessa Culling
W. Jacksonville, Fl. * Biology

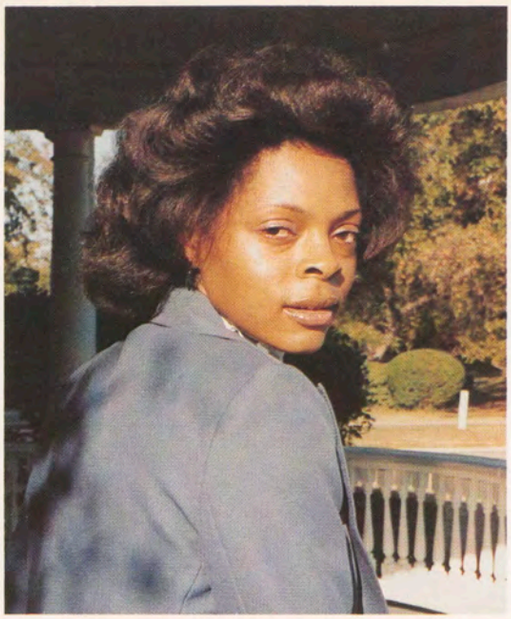

Carol Curry
Soperton, Ga. * History

Beverly Dantley
New York, N.Y. * English

Andrea Darling
Nassau, Bah. * Psychology

Anna Davis
Tampa, Fl. * Sociology

Roberta Dawson
Macon, Ga. * Biology

Cecilia Dempsey
Monaca, Pa. * Psychology

Jerri Devard
Decatur, Ga. * Economics

Neysa Dillon
Newton, Ma * Biology

Lorraine Dimery
Kingstree, S.C. * Economics

Charlotte Dobbs
Atlanta, Ga. * Chemistry

Felita Drayton
Georgetown, S.C. * Psychology

Jacqueline Edmond
Jacksonville, Fla. * Engineering

Renee Edmonds
Pittsburgh, Pa. * Psychology

Beverly Edwards
Atlanta, Ga. * Economics

Deidra Edwards
Milwaukee, Ws. * Psychology

Jacqueline Edwards
St. Louis, Mo. * Spanish

Phyllis Edwards
Ft. Lauderdale, Fla. * English

Rhonda Elbert
East Point, Ga. * Sociology

Gina Elliott
Atlanta, Ga. * Child Development

Andrea Fairries
Montgomery, Al. * Psychology

Bendetta Ferguson
Charlotte, N.C. * Political Science

Cynthia Flint
Detroit, Mi. * Biology

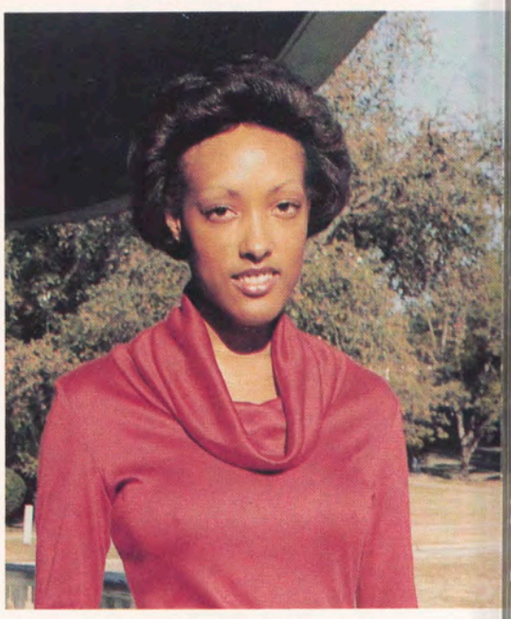

Darlene Fox
Nashville, Tn. * Computer Science

Nadelyn Fox
Houston, Tx. * Mathematics

Denise Foye
Philadelphia, Pa. * Psychology

Cheryl Fulton
Atlanta, Ga. * Psychology

Carolyn Funderburg
Alexandria, Va. * English

Ayakao Gallman
Daytona, Fla. * Sociology

Barnadette Gambrell
Anderson, S.C. * Child Development

Shelita Gardner
Atlanta, Ga. * Child Development

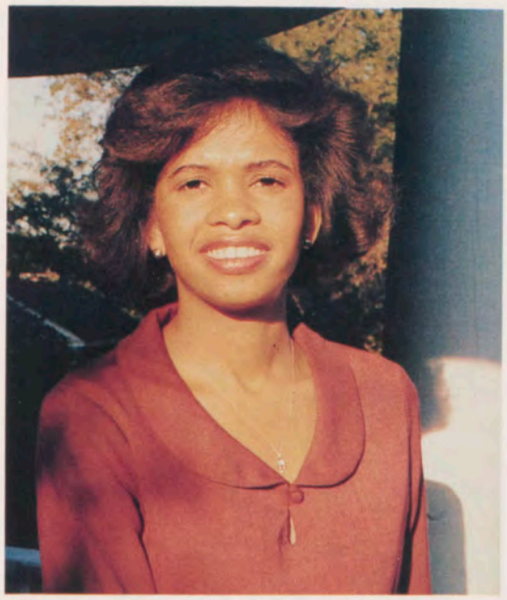

Leah Garrett
Greenville, S.C. * Economics

Shawn Garrison
Atlanta, Ga. * Psychology

Pamela Gary
Anderson, S.C. * Economics

Lisa Gilchrist
Raneck, N.J. * Psychology

Phyllis Gilreath
Atlanta, Ga. * Political Science

Gabrielle Girigorie
New York, N.Y. * English

Loretta Goode
New Rochelle, N.Y. * English

Huronda Gordon
Atlanta, Ga. * Psychology

Rhonda Haines
New Orleans, La. * Sociology

Susan Hairston
Camp Pendleton, Ca. * Sociology

Renee Hale
Richmond, Va. * Music

Patricia Hampton
Washington D.C. * Economics/Sociology

Estelle Hare
Seneca, S.C. * Psychology

Robin Harmon
Atlanta, Ga. * Dual Degree

Rosa Harris
Atlanta, Ga. * Sociology

Pamela Hawkins
Chicago, Ill. * Psychology

Maldrey Head
Atlanta, Ga. * English

Anna Henderson
Durham, N.C. * Economics

Ethel Henderson
Decatur, Ga. * English

Lisa Henley
Biloxi, Miss. * Sociology

Charlene Herbert
Philadelphia, Pa. * Child Development

Marsha Hicks
Suffolk, Va. * Economics

Hazel Hill
Atlanta, Ga. * Economics

Karen Hill
St. Louis, Mo. * Biology

Michele Hill
Detroit, Mich. * Economics

Eleanor Hixon
Birmingham, Al. * Natural Science

Roushoune Holden
Raleigh, N.C. * Economics

Joyce Holland
St. Louis, Mo. * Economics

Carolyn Hollis
Decatur, Ga. * Dual Degree

Charnelle Holloway
Atlanta, Ga. * Art

Joyce Holston
Griffin, Ga. * Economics

Jo-Ann Howard
Philadelphia, Pa. * Psychology

Laketta Howard
Los Angeles, Ca. * Art

Renee Howell
Altadena, Ca. * Psychology

Gaile Hurdle
Sacramento, Ca. * Biology

Wanda Hyatt
Atlanta, Ga. * Psychology

Michele Irvin
East Orange, N.J. * Economics

Joanne Jackson
Preston, Miss. * English

Michelle Jackson
Shaker Hts., Ohio * English

Pamela Dawn Jackson
Daytona Beach, Fl. * Economics

Sheila Jackson
Cincinnati, Ohio * English

Freddye James
Atlanta, Ga. * Biology

Sheila James
Gary, Ind. * Psychology

Sheila Jefferies
Providence, R.I. * Child Development

Cassandra Johnson
Washington D.C. * English

Charis Johnson
Atlanta, Ga. * Political Science

Deborah Johnson
Phoeniz City, Al. * Child Development

Glenda Johnson
Atlanta, Ga. * English

Karen Johnson
East Orange, N.J. * Political Science

Lois Johnson
Memphis, Tn. * Music

Melodye Johnson
Atlanta, Ga. * Psychology

Novice Johnson
Pompano Beach, Fl. * English

Santresa Johnson
Atlanta, Ga. * Economics

Sheila Johnson
Savannah, Ga. * Computer Science

Valarie Johnson
Atlanta, Ga. * Political Science

Alise Jones
White Plains, N.Y. * Nutrition

Cassandra Jones
San Francisco, Ca. * Music

Clementine Jones
Tuscaloose, Al. * Economics

Denise Jones
Dallas, Tx. * Psychology

Valerie Jones
Richmond, Va. * Dual Degree

Sharon Jordan
Montgomery, Al. * Health Sciences

Verlicia Kelley
Lansing, Mich. * Child Development

Carmen Kelly
Jacksonville, Fl. * Drama

Inga Kennedy
Winnsboro, S.C. * English

Darnita Killian
Atlanta, Ga. * Economics

Carol Kirby
Birmingham, Al. * Economics

Sharon Kirkland
Buffalo, N.Y. * Psychology

Mari Ladson
Mt. Vernon, N.Y. * English

Deirdre Landix
New Orleans, La. * Sociology

Ingrid Lane
Columbia, Md. * Economics

Marlina Latson
Tampa, Fl. * English

Pamela Leathers
Philadelphia, Pa. * Economics

Julia Lewis
Tuskegee, Al. * Dual Degree

Tanya Lewis
Dania, Fl. * English

Daralis Lippett
Philadelphia, Pa. * English

Iris Little
Harrisburg, Pa. * Drama

Renee Lockett
Atlanta, Ga. * Dual Degree

Terri Lowe
Garysburg, N.C. * English

Meredith Lyda
Atlanta, Ga. * Psychology

Sonia Lynn
Atlanta, Ga. * Child Development

Penny Madry
Worthington, Ohio * Political Science

Edwina Marks
Atlanta, Ga. * Child Development

Sarah Matthews
Washington, D.C. * Political Science

Sharalyn McClain
Boca Raton, Fl. * Sociology

Lina Cheryl McCord
New Haven, Ct. * Psychology/Child Development

Minnie McCloud
Pompano Beach, Fl. * Economics

Avis McCray
Fort Valley, Ga. * Computer Science

Ava McDaniel
Arden, N.C. * Biology

Sheila McDaniel
Atlanta, Ga. * Education

Sharon McGahee
Newark, N.J. . * Political Science

Sheryl McNeill
East Orange, N.J. * Sociology

Betty Meshack
Los Angeles, Ca. * Political Science/Music

Brenda Mims
Greenville, S.C. * Education/Child Development

D. Pamela Monroe
Ft. Lauderdale, Fl. * Political Science

Gail Moody
Youngstown, Ohio * Economics

Sylvia Moon
Kannapolis, N.D. * History

Veronica Morning
Miami, Fl. * Sociology

Adraine Mosely
Houston, Tx. * Music

Rosalyn Neely
Atlanta, Ga. * Biology

Gwendolyn Nelson
Atlanta, Ga. * Drama

Edie Nurse
Long Island, N.Y. * Psychology

Natasha Overstreet
Washington D.C. * Biology

Jo Pearson
Bridgeton, N.J. * Sociology

Donna Peeples
Gary, Ind. * Economics

Corliss Perry
Atlanta, Ga. * Psychology/Sociology

Lilicia Perry
Decatur, Ga. * Psychology

Sheila Poole
Louisville, Ky * History

Brenda Porter
East Cleveland, Oh. * Biology

N. Reshee Pratt
Bolivar, Tn. * Biology

Shelley Queen
Annapolis, Md. * Sociology

Iris Rafi
Miami, Fl. * English/Biology

Dora Redd
Philadelphia, Pa. * Child Development

Karen Reddick
Philadelphia, Pa. * English

Cynthia Reed
Memphis, Tn. * Biology

Ira Reynolds
Washington D.C. * Political Science

Sheryl Rice
Inglewood, Ca. * Psychology

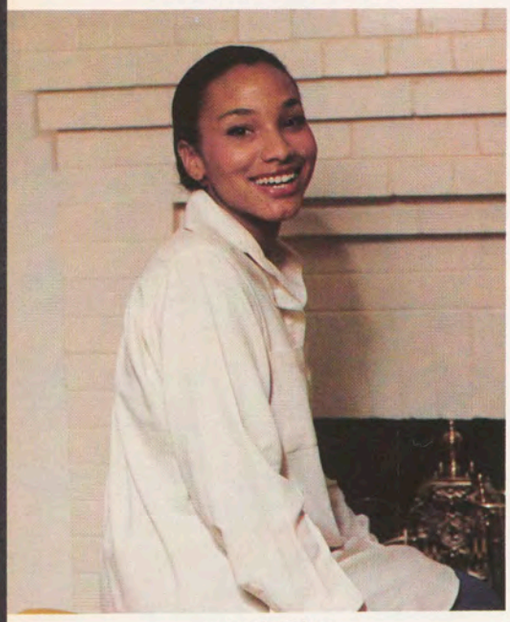

Marcia Riley
Atlanta, Ga. * Biology

Chandra Robinson
Ft. Lauderdale, Fl. * Biology

Lamauryce Rock
Brunswick, Ga. * Child Development

Sharon Sampson
Chicago, Ill. * Child Development

Lauri Sanders
Chicago, Ill. * English

Francine Scott
Philadelphia, Pa. * Psychology

Lynda Scott
Havre de Grace, Md. * Psychology

Nola Shirley
Cincinnati, Ohio * English

Susan Shults
Washington D.C. * Biology

Natalie Simmons
Seat Pleasant, Md. * Mathematics

Sheryl Simmons
College Park, Ga. * Physical Eucation

Angela Simpson
Atlanta, Ga. * Sociology

Angela R. Simpson
Hampton, Va. * Economics

Janice Sistrunk
Maitland, Fl. * French

Kaytronia Skipper
East Point, Ga. * Political Science

Anjorie Sledge
Tampa, Fl * Political Science

Joann Smartt
Gary, Ind. * Biology

Yvette Smiley
Louisville, Ky. * Economics

Helen Smith
Atlanta, Ga. * Chemistry

Paula Smith
Denver, Co. * Drama

Berlene Spears
Chattanooga, Tn. * English

Gail Spencer
New Rochelle, N.Y. * Psychology

Phyllis Stansell
Jacksonville, Fl. * Psychology

Shelley Staton
Perth Amboy, N.J. * English

Lagretta Stebbins
Newark, N.J. . * Economics

Antoinette Stevenson
Jamaica, N.Y. * Sociology

Elizabeth Stewart
Houston, Tx. * Dual Degree

Shajuanda Strickland
Atlanta, Ga. * Sociology

Cheryl Sutton
Atlanta, Ga. Psychology

Jonnelle Sweetner
Greenville, Miss. * Biology

Ellen Talbot
St. Louis, Mo. * Biology

Constance Taylor
Washington D.C. * Mathematics

Diane Taylor
Montclair, N. J. * Psychology

Constance Teaque
Brooklyn, N.Y. * Biology

Latonya Thomas
Cincinnati, Oh. * Biology

Cheryl Thurman
Atlanta, Ga. * Dual Degree

Carol Turner
Ft. Lauderdale, Fl. * Mathematics

Gloria Turner
Thomasville, N.C. * Spanish

Pam Turner
Atlanta, Ga. * Child Development

Cheryl Tyler
Burnsville, Mn. * Sociology

Deborah Underwood
Anderson, S.C. * Psychology

Valerie Vance
Foster City, Ca. * Sociology

Adrienne Vinson
New Rochelle, N.Y. * Psychology

Lisa Wagstaff
Caswell, N.C. * Religion

Sharon Walters
Aurora, Ill. * English

Mia-Lon Walton
Indianapolis, Ind. * Sociology

Phyllis Ward
Starr, S.C. * Economics

Donna Warren
East Point, Ga. * Psychology

Jessica Warren
Sparta, Ga. * Child Development

Camille Watson
Savannah, Ga. * Sociology

Clorinda Watson
Milledgeville, Ga. * Biology

Vanessa Weatherspoon
Prairie View, Tx. * Dual Degree

Velda West
Fort Smith, Ark. * English

Ghana White
Garfield Hts., Ohio * History

Terese White
Oberlin, Ohio * English

Charlene Wilburn
Seattle, Wa. * Child Development

Pamela Wilcox
Atlanta, Ga. * Economics

Crystal Wiley
Chicago, Ill. * English

Denise Williams
Gary, Ind. * Economics

Donna Williams
Pittsburgh, Pa. * English

Jacqueline Williams
Detroit, Mich. * Biology

Sharon Williams
Memphis, Tn. * Drama

Renee Willis
Moultrie, Ga. * English

Kim Wilson
Cincinnati, Oh. * Englis)

Sabrena Wilson
Kannapolis, N.C. * Sociology

Pamela Woodard
Newburgh, N.Y. * Sociology

Susan Woodward
New Rochelle, N.Y. * Psychology

Anne Writht
Orlando, Fl. * English

Keva Wright
Dorchester, Md. * Music

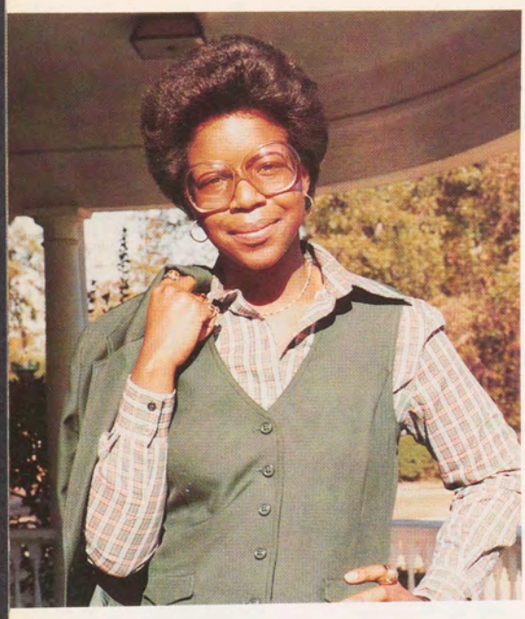

Joan Wynn
Pollocksville, N.C. * Biology

Gail Clowers
Atlanta, Ga. * Education

Sheila Cook
Decatur, Ga. * Political Science

AND YES, WE ARE THE CLASS OF 1979

WE QUESTION

WE CHALLENGE

WE CONQUER

OUR CLASS COLOR: YELLOW/OUR SYMBOL: THE SPHINX

Super Smart
Super Sharp
Super Seniors!!

SENIORS ARE . . .

TALENTED, TERRIFIC AND TOTALLY TOGETHER!

GRADUATION, THE END OF ONE ERA, AND THE BEGINNING OF ANOTHER. AND LIKE SPELMAN, WHO WILL BE CELEBRATING A CENTENNIAL IN TWO YEARS, WE ARE NOW EXPERIENCING THE "DAWN OF A NEW BEGINNING."

Senior Class Officers: Phyllis Edwards, Charnelle Holloway, Marlina Latson, Sharon McGahee — President, Gwen Nelson, Connie Taylor, Cheryl Tyler, Keva Wright; Not Pictured: Minnie J. McCloud

THE SPHINX POINTS OUT A DEFINITE PATTERN TO PROGRESS; OBEDIENCE, HONESTY, ETHICAL RULES, MANNERS, AND UNSELFISHNESS TO IT'S FOLLOWERS.

Who can turn the world on with her smile? Who can take a nothing day, and suddenly make it all seem worthwhile? Well, it's you girl, and you should know it, with each glance and movement you show it. Love is all around, no need to waste it, you can have the town, why don't you take it?
You're gonna make it after-all!

SENIORS

Student Directory

Mignon Aaron
655 Schuyler Ave
Atlanta, GA 30312

Belinda Abrams
2035 Edison
Detroit, MI 48206

Mildred Abrams
1305 Kimberly Way #298
Atlanta, GA 30331

Cheri Adams
613 Trenton St.
Birmingham, AL 35224

Christie Adams
41 Canterbury St.
Hartford, CT 06112

Delia Adams
1700 Stanton Rd Apt E-41
Atlanta, GA 30311

Vicki Ages
902 Hardegree Dr.
Columbus, GA 31907

Kathy Aikens
2090 Verbena St.
Atlanta, GA 30314

Olatorera Alwade
630 Ogunlana Dr.
Surulere
Lagos, Nigeria

Donna Aldridge
3807 20th St NE
Washington, DC 20078

Angela Alexander
1707 West Madison
Bastrop, LA 71220

Cidney Alexander
3040 W. Cheltenham Ave
Philadelphia, PA 19150

Jada Alexander
2402 N. 60th Terr
Kansas City, KS 66104

Pamela Alexander
240 Newport St NW
Atlanta, GA 30314

Sharon Alexander
3413 Akron St
Denver, CO 80231

Sonia Alexander
4160 Woodbridge
Lansing, MI 48910

Kimberly Alford
Rt 3 Box 646
Newman, GA 30265

Leticia Alfred
8225 Tynecastle
Dunwoody, GA 30338

Demetrice Allen
270 Ranch Trail West
Williamsville, NY 14221

Laveda Allen
80 Lafayette Dr.
Columbia, GA 31903

Leslye Allen
1831 Windsor Dr SW
Atlanta, GA 30311

Mayela Allen
44 S. Munn Ave.
E Organe, NJ 07017

Gloria Anderson
550 Clocks Blvd
Massapeque, NY 11758

Janet Anderson
34 Grove St.
Winchester, MA 01890

Lucinda Anderson
Route 1, Box 78
Waterbo, SC 29384

Shelly Anderson
173 Wildwood Ave
Piedmont, CA 94610

Marilyn Andrews
360 Six Flags Dr. #8-N
Austell, GA 30001

Pamela Appling
3230 Brailsford Ave
Brunswick, GA 31520

Marsha Archibald
6231 Talisman Terrace
Peoria, IL 61614

Sharon Ardrey
1620 Carfax Drive
Charlotte, NC 28216

Elizabeth Armstrong
3552 S. Rhodes
Chicago, IL 60653

Everee Armstrong
547 E-Frank
Memphis, TN 38106

Linda Armstrong
3500 Sullivan
St. Louis, MO 63107

Gina Arnett
32 Gosselin Ave
Ft. Monmouth, NJ 07703

Regina Askew
451 Oakside Dr. SW
Atlanta, GA 30331

Karmeta Astwood
Woodlands Rd
West Bermuda S-35

Loujuana Atkins
2900 Handy Dr.
Atlanta, GA 30318

Patricia Avant
29 Fay Place
Summit, NJ 07901

Sibyl Avery
4014 Woodmont
Houston, TX 77045

Kirby Ayers
4548 N. 29th Ave
Phoenix, AZ 85017

Cheryl Baber
911 Jerome Rd.
Durham, NC 27713

Marta Bailey
5626 S. Dorchester Ave
Chicago, IL 60637

Mynesa Bailey
1649 Bonnie View Rd
Dallas, TX 75203

Karon Baker
6605 Venus Dr.
Shreveport, LA 71109

Sharon Baker
6605 Venus Dr.
Shreveport, LA 71109

Eartha Banks
1402 Alexander Pl
Chester, PA 19013

Robin Barber
180 Elizabeth Street
Westbury, NY 11590

Saralyn Barkley
Boyd St. Box 202
Leary, GA 31762

Sheila Barnard
2075 Kerry Cir NW
#1128
Atlanta, GA 30318

Lolita Barnes
8154 S. Paxton
Chicago, IL 60617

Robin D. Barnes
950 Delaware #2
Buffalo, NY 14209

Rhonda Barnwell
Ragsdale Street
Hiram, GA 30141

Sharon Barnwell
9015 NW Fifth Ave
Miami, FL 33150

Adrian Baron
3507 28th Parkway
Hillcrest Hts, MD 20031

Valerie Barrow
18 South Street
Selden, NY 11784

Kathy Batiste
431 Carroll St
Eunice, LA 70535

Maryann Baul
5006 Cedar Ave
Philadelphia, PA 19143

Madora Beard
1359 Wrightsboro
Augusta, GA 30901

Minerva Beasley
270 Bankhead St.
New Albany, MS 38652

Alice Beckett
3373 Greenfield Dr.
Marietta, GA 30067

Patricia Becton
725 O'Meara St.
San Diego, CA 92114

Janice Bediako
878 West End Ave
Atlanta, GA 30310

Kay Belk
1010 Woods Place
Alexandra, VA 22302

Ava Bell
1817 Timothy Dr.
Atlanta, GA 30311

Carla Bell
1899 King George Ln
Atlanta, GA 30331

Carrietta Bell
170 Mayson Ave
Atlanta, GA 30307

Miriam Bell
2875 Sewell Rd SW
Atlanta, GA 30311

Ouida Bell
1260 Eastridge Rd.
Atlanta, GA 30311

Shelia Bell
1577 NW 6th Ave
Pompano Bch, FL 33060

Jacquelyn Benbow
1325 Veronica
St. Louis, MO 63147

Judy Benford
607 Greensferry Ave #455
Atlanta, GA 30314

Alicia Benjamin
111 Wadsworth Ave
New York, NY 10033

Rhonda Benjamin
2427 Ursuliness Ave #C
New Orleans, LA 70119

Patricia Bennett
1871 Plaza Ln #D-8
Atlanta, GA 30311

Angela Benson
Box 592
LaFayette, AL 36862

Debra Benton
139 Elm St.
Jackson, GA 30233

Judy Berry
3846 E. Yale
Phoenix, AZ 85008

Karin Berry
8233 S. Peoria
Chicago, IL 60620

Lori Berry
9435 N. Arroya Vista Dr.
Phoenix, AZ 85028

Deidre Beslin
7423 Zimple Street
New Orleans, LA 70118

Ava Betancourt
130-05 224th St.
Laurelton, NY 11413

Bridgitte Bethel
8131 Pepperwood Ln
Gaithersburg, MD 20760

Beverly Bevineau
3737 Cook
St. Louis, MO 63113

Shirley Bias
1865 Verone St.
Beaumont, TX 77701

Cheryl Bickers
138 Stafford Street SW
Atlanta, GA 30314

Marguerite Bien-Aime
8822 S. Ridgeland
Chicago, IL 60617

Margaret Billingslea
2948 Malibu Dr.
Macon, GA 31201

Shavonne Bines
Meadow Garden
2-26 S.
Nwlk, CT 06854

Andrea Birch
3715 Hydes Ferry Rd
Nashville, TN 37218

Angela Birch
3715 Hydes Ferry Rd
Nashville, TN 37218

Alexa Birdsong
134-29 166th Pl
Jamaica, NY 11434

Pamela Birth
4338 4th Ave S.
Minneapolis, MN 55409

Emily Black
2292 Sparks
Memphis, TN 38106

Karen Black
1109 N. McKnight Rd.
St. Louis, MO 63132

Phyllis Black
602 W 38th St.
Savannah, GA 31401

Robin Black
5030 Osage Ave
Philadelphia, PA 19143

Ernesta Blackmon
3120 Peek Rd.
Atlanta, GA 30318

Belinda Blackshear
72 Martin Ave
Atlanta, GA 30315

Sherry Blackshear
4046 Princeton Pl
Atlanta, GA 30331

Patricia Blackwell
876 Wickfield Ct
Ann Arbor, MI 48105

Sylvia Blackstone
6332 Meadow Ridge Rd
Baltimore, MD 21227

Charlotte Blair
2308 Coleman
Ft. Worth, TX 76105

Marjorie Bland
1004 Redbud Ln
Atlanta, GA 30311

Melanie Blocker
2615 A. So. Indiana
Chicago, IL 60616

Dorothea Board
1190 Waite St.
Gary, IN 46404

Bridgitt Boggan
5186 Berta
Memphis, TN 38109

Aneedra Bolton
2644 Santa Barbara Dr.
Atlanta, GA 30318

Rhonda Bolton
2644 Santa Barbara Dr
Atlanta, GA 30318

Heather Bond
2709 Deep Canyon Dr.
Beverly Hills, CA 90210

Cynthia Bonner
78 Donald Ave
Somerset, NJ 08873

Jocelyn Bonner
405 Thom Hall Dr.
Hampton, VA 23663

Phyllis Bonner
4455 Lakeridge Cir SW
Atlanta, GA 30331

Brenda Booker
Rt 3 West Main St.
Franklin, TN 57064

Linda Booker
Route #3 West Main
Franklin, TN 37064

Stephanie Boone
1605-M½ (UP)
Galveston, TX 77550

Valencia Boone
3819 So. McGregory Way
Houston, TX 77021

Adrienne Booth
3235 Pasadena Dr.
Macon, GA 31211

Yvette Boulware
718 Braxfield Dr.
Charlotte, NC 28210

Cheryl Bowers
2481 Oriole St.
New Orleans, LA 70122

Joanne Bowie
1001 Fuller Ave
St. Paul, MN 55104

Charisse Boyd
3217 W. Hamilton Rd
Davidson, TN 37218

Melanie Bradford
58 E. Marion
Lake Forest, IL 60045

Ellene Bradley
17540 Mackay St.
Detroit, MI 48212

Jocelyn Bradley
1147 McConihe St.
Jacksonville, FL 32209

Agnes Bradshaw
121 Union Ave
Hempstead, NY 11550

Karen Bradshaw
3806 Williams St.
Anchorage, Alaska 99504

Katherine Bradshaw
3806 William St.
Anchorage, Alaska 99504

Janice Braithwaite
3790 Village Dr.
Atlanta, GA 30331

Debra Branton
825 6th St SW
Washington, DC 20024

Lee Bray
11005 Swansfield Rd
Columbia, MD 21044

Pamela Breedlove
425 Parallel
Kansas City, KS 66101

Almetta Brewer
2000 Robert St
New Orleans, LA 70115

Angela Brewer
353 Lincoln Ave
Orange, NJ 07050

Kyle Bridges
2384 Vista Dr.
Memphis, TN 38114

Ouida Bridges
97 NW 47th St.
Miami, FL 33127

Marsha Bright
16550 Ohio
Detroit, MI 48221

Amanda Briley
688 S. Evelyn Pl NW
Atlanta, GA 30318

Dianne Brooks
269 Chestnut St.
Randolph, MA 02368

Jamele Brooks
32 Boulderecrest Ln #C
Atlanta, GA 30316

Linda Brooks
1084 Terry Circle
Memphis, TN 38107

Marcia Books
784 Skipper Dr NW
Atlanta, GA 30318

Sherry Brooks
Teresia Brooks
2186 Point View Dr #K
East Pt, GA 30344

Apryl Brown
19767 Cheyenne
Detroit, MI 48235

Catherine Brown
119-67 178th Pl
New York, NY 11434

Cecilia Brown
Graffenburg Rd.
New Hartford, 13413

Fay Brown
1244 NW 31 St Way
Ft. Lauderdale, FL 33311

Gayle Brown
1182 Cahaba Dr. SW
Atlanta, GA 30311

Joisanne Brown
2947 Oldknow Dr NW
Atlanta, GA

Linda Brown
319 Myrtle Ave
Scotch Plains, NJ 07076

Lisha Brown
1816 Jasmine Terr
Hyattsville, MD 20783

Marcia Brown
8820 S. Ridgeland
Chicago, IL 60617

Minnie Brown
215 Dickson St.
Laurinburg, NC 28352

Robin Brown
204 East Pine St
Vienna, GA 31092

Sharlene Brown
1801 NW 28 Ave.
Ft. Lauderdale, FL 33311

Sheila M. Brown
966 Laurelmont Dr.
Atlanta, GA 30311

Sheila R. Brown
2899 Eleanor Terr. NW
Atlanta, GA 30318

Torri Brown
658 SW Peeples
Atlanta, GA 30314

Trevonia Brown
1714 N. Jackson Ave
Winston-Salem, NC 27105

Verbena Brown
213 W. 147 Street
New York, NY 10039

Kimberly Browne
9330 S. Stewart
Chicago, IL 60620

Michelle Browne
642 Beckwith St.
Atlanta, GA 30314

Lynda Bruce
936 Woodside Dr.
Greeneville, TN 37743

Joann Bruner
4112 Woodland
Kansas City, MO 64110

Charlene Bryant
408-B Cobb Street
Franklin, VA 23851

Natalie Bryant
4325 Danforth Rd.
Atlanta, GA 30331

Valerie Bryant
2301 Greenwood St
Evanston, IL 60201

Traczy Bullock
708-66th Ave
Seat Pleasant, MD 20027

Andrea Burke
1110 Fidlin Ln #1203
Silver Spring, MD 20910

Yolanda Burley
1654 Derry Ave SW
Atlanta, GA 30310

Elvena Burnell
30281 Andover
Inkster, MI48141

Burns, Cheryl
900 N 17th
Waco, TX 76707

Laurie Burns
448 W. Central
St. Paul, MN 55103

Mary Burroughs
7002 Tierwester St.
Houston, TX 77021

Cynthia Burrows
710 Peachtree St NW
Atlanta, GA 30308

India Burton
6626 S. Park Place W
Powell, OH 43065

Michelle Burton
6037 Angora Terr
Philadelphia, PA 19143

Ivy Butler
369 Olcott
Orange, NJ 07050

Kim Butler
3327 West Manor Ln
Atlanta, GA 30311

Laurelia Butler
3734 E 147th
Cleveland, OH 44120

Brenda Butts
1005 Lynhurst Dr.
Atlanta, GA 30311

Laverne Byas
46 Primrose Ln.
Roosevelt, NY 11575

Avis Bynum
743 Howard Avenue
Brooklyn, NY 11212

Terri Byrd
5411 Bettman Cir
Hamilton, OH 45232

Dianne Cabell
1917 Whittlesey
Flint, MI 48503

Karen Caines
91 Reed St.
Lexington, MA 02173

Deidre Calcoate
8323 S. Wabash Ave
Chicago, IL 60619

Myla Calhoun
204 Bibb St.
Tuskegee Inst, AL 36088

Adrienne Callaway
2036 Hazelwood
Detroit, MI 48206

Julie Calloway
16179 Parkside
Detroit, MI 48221

Betsy Camak
2818 Riggs Ave
Baltimore, MD 21216

Wilhelmina Camp
311 Scott St SW #74
Atlanta, GA 30311

Ivy Campbell
1015 NE 24 Terrace
Gainesville, FL 32601

Linda Capers
6446 Emlen St.
Philadelphia, PA 19119

Doris Carey
1161 Saint Joseph
Gary, IN 46403

Gloria Carswell
General Delivery
Jeffersonville, GA 31044

Johnetta Carswell
2316 S. Schaefer
Detroit, MI 48217

Carole Carter
2528 Oakridge Dr.
Dayton, OH 45417

Kathy Carter
913-46th Pl N.
Birmingham, AL 35212

Sharon Carter
25 Park Circle
Middletown, NY 10940

Theresa Carter
7949 Richmond Hwy #22
Alexandria, VA 22306

Vanessa Carter
6309 Bonita Ct.
Richmond, CA 94806

Marissa Cary
117 Saddlefield Rd.
Columbia, SC 29203

Denise Castain
4218 Penhurst Ave
Baltimore, MD

Gayle Cato
2910 Collier Dr. NW
Atlanta, GA 30318

Ruth Cauthen
5881 Northampton Blvd
Va Beach, VA 23455

Carolyn Champion
1793 Hadlock St.
Atlanta, GA 30311

Yvette Chancellor
15610 Walden Ave
Cleveland, OH 44128

Lisa Charles
320 Nicholson St NW
Washington, DC 20011

Sylmara Chatman
55 Colorado
Detroit, MI 48203

Pamela Chatman
903 Dorsett Ave
Albany, GA 31701

Patricia Cherry
114 W. Homewood
Pittsburg, PA 15208

Robin Claiborne
Rt. 3 Box 7
Ruther Glen, VA 22546

Deborah Clark
2362 Addison Rd
Marietta, GA 30066

Gwendolyn Clark
519 Windemere Drive
Aberdeen, MD 21001

Lisa Clark
223 South Colorado
Greenville, MS 38701

Veurmer Clark
2707 Park Row
Dallas, TX 75215

Benita Clarke
3751 Spaulding Dr.
Winston-Salem, NC 27105

Rai Clarkson
Rt. 3 Box 341
Hopkins, SC 29061

Deirdre Clawson
15 Orange Street
Stratford, CT 06497

Frankie Clawson
1710 Maryland St.
Lumberton, NC 28358

Christy Clayton
910 Kappa Dr.
Roxboro, NC 27573

Dawn Clemons
197-44 Nashville, Blvd
Springfield, NY 11413

Cheryl Clifton
1143 Smith St #5
Atlanta, GA 30310

Cherryl Cloyd
3511 Pinecrest Dr.
Memphis, TN 38111

Lita Cobb
481 Dollar Mill Rd SW
Atlanta, GA 30331

Renata Cobbs
429 Burnett Ave
San Francisco, CA 94131

Carol Colbert
1137 Pitner
Evanston, IL 60202

Adrienne Coleman
609 W. Cliveden St.
Philadelphia, PA 19119

Arlene Coleman
500 Park Ave #221
Calumet City, IL 60409

Ruth Coleman
5094 Wheeling Way
Denver, CO 80239

Sheila Coleman
1612 N. 44th St.
Seattle, WA 98103

Valerie Collier
718 Chatelaine Blvd E.
Delray Bch, FL 33445

Valerie Collins
10040 Mason Ave
Chatsworth, CA 91311

Arthurlyn Combs
999 Primrose St SE
Atlanta, GA 30315

Janice Compton
2100 E 72nd Place
Chicago, IL 60649

Gail Condry
1602 Dean Forest Rd
Savannah, GA 31405

Delilah Conerly
88-25 148st #5-K
Jamaica, NY 11435

Myra Conwell
907 Ware St.
Reidsville, NC 27320

Sheila Cook
1709 Valencia Rd
Decatur, GA 30032

Jean Cooley
801 Calloway Dr.
Raleigh, NC 27610

Andrea Cooper
130-20 232 St.
Laurelton, NY 11413

Felisa Cooper
8944 Nottingham Dr.
Ypsilanti, MI 48197

Laura Cooper
2002 Homer Terr
Reston, VA 22091

Stephanie Cooper
1316 N. Frazier St.
Philadelphia, PA 19131

Denise Copeland
Route 1
Bowdon, GA 30108

Susan Corbin
4858 Eastern Ln #304
Suitland, MD 20023

Gloria Cordell
15853 Hartwell
Detroit, MI 48227

Moncita Cotton
1330 Whitaker
Dallas, TX 75216

Stephanie Cotton
390 Bouldercrest Dr.
Atlanta, GA 30316

Sheron Covington
1717 Madison Ave
Charlotte, NC 28216

Alesia Crawford
113 Earle Street
Beckley, WV 25801

Lisa Crawford
3936 Oakland
Minneapolis, MN 55407

Terry Crawford
16190 Linwood
Detroit, MI 48221

Tonya Crawford
113 Earle St.
Beckley, W. VA 25801

Vicki Crawford
2840 Handy Dr. NW
Atlanta, GA 30318

Cheryl Crayton
6935 Julian Ave
University City, MO
63130

Linda Crews
3804 John F. Kennedy Cir
Huntsville, AL 35811

Angela Crowder
2038 Thomasville Dr.
Atlanta, GA 30315

Cheryl Cruel
449 8th St SW
Cairo, GA 31728

Stacey Cruise
956 Salem End Rd.
Framingham, MA 01701

Vanessa Cullins
3283 Edgewood Ave.
W. Jacksonville, FL 32209

Alison Culpepper
2615 Indpls. Ave
Indianapolis, IN 46208

Angela Cumberlander
15825 Wabash
Detroit, MI 48238

Karen Curley
3329 Spreading Oak Dr.
Atlanta, GA 30311

Carol Curry
104 Jackson Street
Soperton, GA 30457

Jennifer Curry
2231 E 67th St.
Chicago, IL 60649

Michelle Dacus
3380 East Tuskegee Cir
Montgomery, AL 36108

Rochelle Daniel
5187 Dayton Liberty Rd.
Dayton, OH 45418

Bettelaine Daniel
2239 Jones Rd NW
Atlanta, GA 30318

Beverly Dantley
111-40 196th St. Hollis
New York, NY 11412

Joanie Darby
302 Ralph St.
Somerset, NJ 08873

Jacobia Dargan
5037 Mimosa Trail
Chattanooga, TN 37416

Janiki Darity
105 Heatherstone Rd
Amherst, MA 01002

Andrea Darling
Box N-1463
Nassau, Bah

Kimberly Darrett
5100 Retford Dr.
Dayton, OH 45418

Anna Davis
3506-33rd Ave
Tampa, FL 33610

Babette Davis
2454 Ovidia Cir
Atlanta, GA 30311

Bridgett Davis
3456 W. 7 Mile Rd
Detroit, MI 48222

Leslie Davis
20706 Halifax Rd
Warr. Hgts, OH 44122

Lynne Davis
7333 New Hampshire Ave
Hyattsville, MD 20783

Nancy Davis
1945 W. Boston Blvd
Detroit, MI 48206

Pearl Davis
Rt 2 Box 386A
West Point, MI 39773

Roberta Dawson
1555 Oglethorpe St.
Macon, GA 31201

Kimberly Day
1552 S. Ringgold St.
Philadelphia, PA 19146

Carol Degraffenreidt
1760 NW 27 Terrace
Fort Lauderdale, FL
33311

Cecilia Dempsey
860 Monaca Rd.
Monaca, PA 15061

Peta Dennis
P.O. Box 1110
Monrovia, Liberia

Jerri Devard
3771 Wake Forest Rd
Decatur, GA 30034

Rozalind Dickerson
1717 West Madison
Bastrop, LA 71220

Deborah Dickinson
25-12th Ave N.
Birmingham, AL 35204

Neysa Dillon
21 Callahan Path
Newton, MA 02159

Lorraine Dimery
1004 E. Main St.
Kingstree, SC 29556

Cheryl Dixon
3600 Edwards
Landover, MD 20785

Julia Dixon
321 E. 153rd #8-E
Bronx, NY 10451

Leslie Dixon
821 Madison St.
Alexandra, VA 22314

Vuyelwa Dlwati
1367 M.L. King Dr.
Atlanta, GA 30314

Charlotte Dobbs
695 Caron Cir
Atlanta, GA 30318

Carolyn DoDopson
2571 Candler Rd #P-8
Decatur, GA 30032

Celeste Dorsey
18485 Wisconsin
Detroit, MI 48221

Gayle Dotson
P.O. Box 5293
Suitland, MD 20023

Leslie Douglas
2422 79th Ave.
Baton Rouge, LA 70807

Susan Dozier
2470 Springdale Rd
Atlanta, GA 30315

Felita Drayton
910 Drayton St.
Georgetown, SC 29440

Loyce Driskell
2152 Bent Creek Way
Atlanta, GA 30311

Karen Duckett
1100 Cresswell St.
Pittsburgh, PA 15210

Sherry Dukes
169 Fairburn Rd
Atlanta, GA 30331

Donna Dunlap
136 Oldfield Rd.
Trumbull, CT 06611

Jacqueline Dunnemann
P.O. Box 173
York, SC 29745

Deborah Duprey
87 Miller Ave
Central Islip, NY 11722

Jacqueline East
103 North Clinton St.
East Orange, NJ 07017

Sheila Eberhardt
6451 Belfast
Detroit, MI 48210

Angela Edge
692 Symphony Ln
Atlanta, GA 30318

Celeste Edghill
786 S. 14th St.
Newark, NJ 07108

Chana Edmond
1360 Forrester SE
Grand Rapids, MI 49508

Jacqueline Edmond
8952 6th Ave
Jacksonville, FL 32208

Grace Edmonds
1500 Hutton
DesMoines, IA 50316

Renee Edmonds
1020 Blackadore
Pittsburgh, PA 15221

Eno Eduok
325 Northside Dr 325
Atlanta, GA 30313

Arita Edwards
P.O. Box 739
Fort Valley, GA 31030

Beverly Edwards
400 Fairburn Rd #T-170
Atlanta, GA 30331

Deidra Edwards
3172 N. 11th St.
Milwaukee, WS 53206

Eydie Edwards
302-30th Ave
Seattle, WA 98122

Jacqueline Edwards
515 Crestvale Dr.
St. Louis, MO 63119

Monica Edwards
105 West 10th Ct
Birmingham, AL 35204

Phyllis Edwards
1621 NW 26th Avenue
Ft. Lauderdale 33311

Stephanie Edwards
1621 NW 26 Avenue
Ft. Lauderdale, FA 33311

Regina Elam
3421 Marcus
St. Louis, MO 63115

Sylvia Elam
3201 M.L. King Dr SW
#F-9
Atlanta, GA 30311

Rhonda Elbert
4459 Seville Ln #D
East Pt, GA 30344

Gina Elliott
189 Hermer Cir NW
Atlanta, GA 30311

Anna Maria Ellis
937 NW 42nd St.
Miami, FL 33127

Mildred Ellis
512 Hillsboro Dr.
Silver Spring, MD 20902

Shelli Ellis
1211 Ash Terrace
Rockford, IL 61102

Dary Engram
332 Townsend St.
New Brunswick, NJ 08901

Janice Engram
901 6th St SW #609
Washington, DC 20024

Judith Erwin
417 N. Scoville Ave
Oak Park, IL 60302

Angela Evans
1922 Turner Rd
Atlanta, GA 30315

Janice Exum
#9 Bay Mare Lane
Rollings Hills Estates, CA
90274

Andrea Fairries
Rt 7 Box 342 J
Montgomery, AL 36117

Alice Falconer
3415 Spreading Oak Dr.
Atlanta, GA 30311

Ingrid Fannin
3810 Village Dr.
Atlanta, GA 30331

Vivian Fannings
725 LaVerne Dr.
Atlanta, GA 30318

Ylonda Fauntleroy
1139 Coleman St SW
Atlanta, GA 30310

Angelo Favors
1877 Swan Drive
Macon, GA 31204

Sheryl Felton
2171 Starmist Dr.
Atlanta, GA 30311

Bendetta Feruson
3508 Sargeant Dr.
Charlotte, NC 28210

Natasha Fields
1795 Westmore Cove
Memphis, TN 38106

Cynthia Finkley
1658 A. Mercury Dr.
Valdosta, GA 31601

Valarri Flanagan
732 Bonaventure Ave #C
Atlanta, GA 30306

Sheila Fletcher
2317 Andry St.
New Orleans, LA 70117

Cynthia Flint
14179 Abington
Detroit, MI 48227

Helen Forbes
439 E 114th St.
Cleveland, OH 44108

Debra Ford
4514 Wilson Ave
New Orleans, LA 70126

Diane Ford
13308 Partridge Dr
Silver Spring, MD 20904

Melodi Ford
2931 Panthersville Rd #B-
122
Decatur, GA 30034

Wilma Foreman
200 Platt Street
Bridgeport, CT 06606

Hortence Forrest
116 Virgil Street
Stamford, CT 06902

Mary Foster
Route 3 Carver Rd
Taylors, SC 29687

Shelley Foster
35 Bethridge Rd
New Haven, CT 06525

Threon Fournier
809 Wheeler Ave
Albany, GA 31705

Darlene Fox
105 Eatons Court
Nashville, TN 37218

Nadelyn Fox
3509 N. Parkwood
Houston, TX 77021

Denise Foye
5117 Sansom St.
Philadelphia, PA 19139

Dana Franklin
2718 Meadowview Dr.
Roanoke, VA 24017

Daphne Franklin
580 Rhoads
Columbus, OH 43205

Janice Franklin
111-33 Sutphin Blvd
Jamaica, NY 11435

Lisette Franklin
8437 S. Dorchester
Chicago, IL 60619

Angela Frazier
2311 Blue Granite Ct
Conley, GA 30027

Selina Frazier
7488 Blair Rd NW
Washington, DC 20012

Angela Freeman
Rt. 4 Box 342A
Talladega, AL 35160

Deborah Freeman
Rt. 1 Box 343
Washington, GA 30673

Pamela Fryer
1912 Rock Springs Dr.
Augusta, GA 30909

Anita Fullard
7271 Mansfield Ave
Philadelphia, PA 19138

Debra Fuller
7520 S. May St.
Chicago, IL 60620

Marilyn Fuller
9471 LaJolla Dr.
St. Louis, MO 63132

Patricia Fuller
8139 Tulane
Univ. City, MO 63130

Peggy Fuller
Route 1, Box 182
Cedar Grove, NC 27231

Sonja Fulton
6 Burritt Ave.
S. Norwalk, CT 06854

Carolyn Funderburg
4216 Pickering Pl
Alexandria, VA 22309

Gretchen Gale
75 Sterling St.
Brooklyn, NY 11225

Ayakao Gallman
801 N. Kottle Cir.
Daytona, FL 32014

Bernadette Gambrell
905 South Fant St
Anderson, SC 29624

Enid Gambrell
312 W. Millbrook Rd
Raleigh, NC

Linda Gardner
481 Schenectady Ave
Brooklyn, NY 11203

Shelita Gardner
1076 White Oak Ave #C
Atlanta, GA 30310

Leah Garrett
P.O. Box 9051
Greenville, SC 29604

Robin Garrett
114 Remsen Ave
Hempstead, NY 11550

Sherree Garrett
P.O. Box 1296
Hammond, LA 70404

Shawn Garrison
339 Peyton Pl SW
Atlanta, GA 30311

Chloe Garth
5100 Mimosa Cir
Chattanooga, TN 37416

Pamela Gary
606 Cleveland Ave
Anderson, SC 29621

Pamela George
946 Wawona Ave
Oakland, CA 94610

Yvette George
267 Westlake Dr. NW
Atlanta, GA 30314

Valerie Gibbs
342 Manhattan Ave
New York, NY 10026

Melva Gibson
3608 Austin St. SE
Washington, DC 20020

Michelle Gibson
1359 N. Hudson
Chicago, IL 60610

Sheridan Giddens
2016 Washington Blvd
Maywood, IL 60153

Lisa Gilchrist
158 E. Lawn Dr.
Teaneck, NJ 07666

Gayle Gilliam
9749 Queen Rd
Bloomington, MN 55431

Teresa Gilliam
1326 19th Street S.
St. Petersburg, FL 33712

Phyllis Gilreath
799 Barnett St NE #5
Atlanta, GA 30306

Gabrielle Girigorie
711 Amsterdam Ave
New York, NY 10025

Dianne Givens
1619 Conway St.
Milpitas, CA 95035

Suzanne Glover
1200 S. McKinley
Albany, GA 31701

Regina Goins
220 Webster St NE
Washington, DC 20011

Loretta Goode
33 Brookdale Ave
New Rochelle, NY

Huronda Gordon
1466 Bouldercrest Rd
Apt D-2
Atlanta, GA 30316

Mary Gordon
892 E. St.
Macon, GA 31206

Stephanie Gordon
4530 Ft. Totten Dr NE
Washington, DC 20011

Alisa Goulbourne
676 Riverside Dr.
New York, NY 10031

Janessa Grady
11426 Fairoak Dr.
Silver Spring, MD 20902

Brenda Graham
25 Schuyler St.
Dorchester, MA 02121

Karen Graham
50 Grande Ave
Windsor, CT 06095

Kathy Grant
3225 Parrish Rd
Winston-Salem, NC 27105

Beverly Gray
1734 Chapman #17
East Cleveland, OH 44112

Ruth Gray
Tammy Gray
5140 Whatley Dr.
Forest Park, GA 30050

Lecta Grayson
270 Orange Lk Dr.
Bloomingfield, MI 48013

Sheila Grayson
231 Pinetree Cir
Griffin, GA 30223

Vicki Green
2468 Genesse St.
Piffard, NY 14533

Renee Greene
23 Lawrence Ave
Boston, MA 02119

Anita Gregory
1403 Aniwaka Ave SW
Atlanta, GA 30311

Trevita Gresham

Deborah Grigsby
339 Holly St. #13-A
Atlanta, GA 30318

Sharon Grigsby
303 Cornell Drive
Warner Robins, GA 31093

Mary Grimes
30 F Wyndmoor Place

Student Directory

Baltimore, MD 21207

Helena Hackett
Rte 12, Box 390
Salisbury, NC 28144

Sheryn Hadley
681 Fielding Ln
Atlanta, GA 30311

Patricia Hailes
1439 Roxanna Rd NW
Washington, DC 20012

Rhonda Haines
2317 Industry St.
New Orleans, LA 70122

Susan Hairston
c/o American Red Cross
Camp Pendleton, CA

Renee Hale
218 Dove St.
Richmond, VA 23222

Rhonda Hall
2360 Monterey
Detroit, MI 48206

Derena Hallman
550 Orangeburg St.
Aiken, SC 29801

Aleta Hamilton
18940 Mendota
Detroit, MI 48221

Carol Hamilton
2120 Enon Rd SW
Atlanta, GA 30331

Karen Hamilton
54 Girard Pl
Newark, NJ 07108

Patricia Hampton
69 Tuckerman St NW
Washington, DC 20011

Veronica Hamrick
37 Harrison Ave.
Red Bank, NJ 07701

Andrea Hanna
2165 Rugby Ave
College Pk, GA 30337

Vicki Hardaway
3217 Gleason Ave
Columbus, GA 31907

Agnes Hardeman
129 Burbank Dr NW
Atlanta, GA 30314

Letty Hardy
220 West 6th St.
Michigan City, IN 46360

Estelle Hare
Route 3
Seneca, SC 29678

Laverne Hargraves
122 Jenkins St.
Providence, RI 02906

Donna Harmon
Rte 1 Box 109
Ideal, GA 31041

Robin Harmon
1450 Oglethorpe Ave SW
Atlanta, GA 30310

Valerie Harmon
3945 Somerled Trail
College Park, GA 30349

Colette Harpe
3640 Crosby Dr.
Atlanta, GA 30331

Kimberly Harper
929 Redbud Ln SW
Atlanta, GA 30311

Christi Harris
1500 Ezra Church Dr NW
Atlanta, GA 30314

Joetta Harris
795 W. Central
St. Paul, MN 55104

Rosa Harris
142 Bell St SE #49
Atlanta, GA 30312

Tollese Harris
928-5th Place West
Birmingham, AL 35204

Vera Harris
791 So. 11th St.
Newark, NJ 07108

Wendy Harris
1836 Metzerott
Adelphi, MD 20783

Maxine Harrod
12704 Knowledge Ln
Bowie, MD 20715

Lisa Hatten
2606 Williamsburg Dr.
Decatur, GA 30034

Janice Hawkins
1342 Nicholas
Memphis, TN 38107

Karen Hawkins
2321 Allston Ave
Louisville, KY 40210

Pamela Hawkins
8409 South Indiana
Chicago, IL 60619

Avadawn Hayes
2609 Buchanan St.
Nashville, TN 37208

Karenina Hayes
3960 N 40th Ave.
Omaha, NE 68111

Sheron Hayes
2609 Buchanan St.
Nashville, TN 37208

Melanee Haywood
2511 Bedford Ave.
Raleigh, NC 27607

Malrey Head
2895 Shelly Dr SW
Atlanta, GA 30311

Stacy Head
2895 Shelly Dr. SW
Atlanta, GA 30311

Rosalyn Heard
795 Beechwood Ave SW
Atlanta, GA 30310

Kimberly Heath
4604 Prestwood Dr.
Olney, MD 20832

Anna Henderson
2511 Lane St.
Durham, NC 27707

Ethel Henderson
1795 Rosewood Rd
Decatur, GA 30032

Kimberly Henderson
3335 Parkwood Dr.
Houston, TX 77021

Lisa Henley
15504 Anderson Dr.
Biloxi, MS 39530

Cathy Henry
6762 Knoxville Rd.
Lizella, GA 31052

Claire Henry
18900 Whitcomb
Detroit, MI 48235

Charlene Herbert
6335 Burbridge St.
Philadelphia, PA 19144

Dedra Herron
4745 Clinton Ave S.
Minneapolis, MN 55409

Marsha Hicks
210 Maple St
Suffolk, VA 23434

Renee Hicks
5506 Milart
Houston, TX 77021

Kimberly Higgins
12704 S. Union
Chicago, IL 60628

Shawn Hildebrand
3 Llewellyn Pl
New Brunswick, NJ 08901

Alfreada Hildreth
2111 Clairmont Dr.
Augusta, GA

Arnetta Hill
671 Forrest Road
Atlanta, GA 30312

Audrey Hill
3138 Candlewood Dr #A
East Point, GA 30344

Brunetta Hill
9400 S. Eberhart
Chicago, IL 60619

Esther Hill
521 Burlington Ave
Durham, NC 27707

Hazel Hill
1969 North Ave NW
Atlanta, GA 30318

Karen Hill
4649 North Market
St. Louis, MO 63115

Leslie Hill
1340 Melbenan Dr. SW
Atlanta, GA 30311

Marilyn Hill
9400 S. Eberhart
Chicago, IL 60619

Michelle B Hill
19726 Snowden
Detroit, MI 48235

Michelle D. Hill
147 Byxbee St.
San Francisco, CA 94132

Reba Hill
3138 Candlewood Dr #A
East Pt, GA 30344

Wanda Hill
1924 Baker Rd NW
Atlanta, GA 30318

Yvette Hill
2760 Naylor Rd SE #201
Washington, DC 20020

Pamala Hills
239 Josephine St.
Detroit, MI 48202

Jasmine Hinch
133-8 Kirkbride Rd
Voorhees, NJ 08043

Eleanor Hixon
821-Center Pl SW
Birmingham, AL 35211

Barbara Hixon
Route 1, Box 157-A
Shiloh, GA 31826

Denise Hodges
2971 Tribble Ln NW
Atlanta, GA 30311

Tammy Hodges
509 Angier Ave
Atlanta, GA 30308

Roushoune
9420 Six Forks Rd
Raleigh, NC 27609

Joyce Holland
4021 St. Ferdinano Ave
St. Louis, MO 63113

Marcia Hollard
3489 Crane
Detroit, MI 48214

Monica Holland
118 Catherine St.
Elizabeth, NJ 07201

Carolyn Hollis
2498 Clifton Springs
Manor
Decatur, GA 30034

Charnelle Holloway
980 Westmoor Dr.
Atlanta, GA 30314

Cristell Holloway
980 Westmoor Dr NW
Atlanta, GA 30314

Anita Holmes
9114 Wallace Rd
Lanham, MD 20801

Beverly Holmes
116-47 167th St
New York, NY 11434

Joyce Holston
420 N 5th St.
Griffin, GA 30223

Gwendolyn Hood
1690 Delowe Dr. SW
Atlanta, GA 30311

Janetta Hornbeak
3979 Iowa
Omaha, NE 68112

Donna Horne
14 Starlight Dr.
Norwalk, CT 06851

Lana Horton
209 Bart St.
Raleigh, NC 27610

Nancy Horton
4311 Roseneath
Houston, TX 77021

Stephanie Horton
Box 2031
Monrovia, Liberia
West Africa

Jacquelyn Houston
1387 Avon Avenue
Atlanta, GA 30310

Jeanne Houston
264 Horizon Dr.
Edison, NJ 08817

Sharon Houston
3120 Ivan Hill Dr. SW
Atlanta, GA 30311

Zannette Houston
549 Almond St.
Elberton, GA 30635

Betty Howard
3353 Cedar Island Dr.
Atlanta, GA 30311

Denise Howard
3353 Cedar Island
Atlanta, GA 30311

Jacquelyn Howard
731 S. Center St.
Orange, NJ 07050

Jo-Ann Howard
46 N. Robinson St.
Philadelphia, PA 19139

Karen Howard
152 S. Wedgewood Dr.
San Diego, CA 92114

Lakeeta Howard
1175 S. Victoria Ave
LosAngeles, CA 90019

Marsha Howell
5214 Kennedy St.
Columbus, GA 31907

Renee Howell
2887 Maiden Ln
Altadena, CA 91001

Deborah Hubbard
696 Fayetteville
Atlanta, GA 30316

Victoria Hubbard
2340 Hughview
Atlanta, GA 30311

Hope Hudson
615 Peyton Rd SW
Atlanta, GA 30311

Debra Hughes
2929 Panthersville Rd
Decatur, GA 30034

Linda Hunt
2409 Vollintine Ave
Memphis, TN 38108

Andrea Hunter
635 Lucy St.
Florida City, FL 33030

Deborah Hunter
P.O. Box 414
Kingstree, SC 29556

Terri Hunter
608 South 4th
Atchison, KS 66002

Cheryl Huntley
313 North Rutherford St.
Wadesboro, NC 28170

Gaile Hurdle
1370-40th Ave
Sacramento, CA 95822

Karla Hurley
P.O. Box 8744
Atlanta, GA 30306

Michele Hutt
4017 Danville Dr.
Marlow Hghts, MD 20031

Yvonne Hutto
P.O. Box 471
Branwell, SC 29812

Wanda Hyatt
172 Taliaferro St #435
Atlanta, GA 30314

Ramona Hylton
749 Franklin St.
Westbury, NY 11590

Michele Irvin
48 Edgerton Terr
East Orange, NJ 07017

Suzette Irving
P.O. Box 52
Thornton, PA 19373

Teresa Isichei
18 Raymond St
Atlanta, GA 30314

Claudia Isom
668 Bulen Ave
Columbus, OH 43205

Cheerie Jackson
9703 Jan Glen
Spring, TX 77379

Cynthia Jackson
Box 152 Hamilton Rd.
Tinton Falls, NJ 07724

Dawn Jackson
670 Prospect St.
Maplewood, NJ 07040

Elizabeth Jackson
1272 Oakcrest
Atlanta, GA 30311

Geraldine Jackson
1529 Arbor View Rd
Silver Spring, MD 20902

Gloria Jackson
8100 S. Euclid
Chicago, IL 60617

Gwendolyn Jackson
725-72nd St.
Downers Grove, IL 60515

Joanne Jackson
Route 2 Box 20
Preston, MS 39354

Michelle Jackson
3300 Van Aken Blvd
Shaker Hts, OH 44120

Pamela Dawn Jackson
441 Alamanda St.
Daytona Bch, FL 32014

Pamela Diane Jackson
7391 Wallington Wlk #3
St. Louis, MO 63121

Sheila Jackson
355 Brookhaven
Cincinnati, OH 45215

Doris James
3552 Gilbert Rd SE
Atlanta, GA 30354

Freddye James
1749 Detroit, Ave NW
Atlanta, GA 30314

Nedra James
2634 Hickman St.
Dallas, TX 75215

Sheila James
3624 Jackson St.
Gary, IN 46408

Patricia Jarvis
4325-11 Ct N
Birmingham, AL 35212

Valerie Jaundoo
243 Monitor St.
Westbury, NY 11590

Sheila Jefferies
226 Camp St.
Providence, RI 02906

Valjeanne Jeffers
2608 East Weaver St.
Durham, NC 27707

Cheryl Jefferson
3301 Iroquois Ave
Flint, MI 48505

Pamela Jeffrey
5608 McShann Rd
Dallas, TX 75230

Earnestine Jenkins
844 Whitehaven Ln
Memphis, TN 38116

Belinda Johnson
1040 Carlo Woods Dr.
Atlanta, GA 30331

Bonnie Johnson
2345 Madison St.
Gary, IN 46407

Carla Johnson
1026 Jerome Rd.
Durham, NC 27713

Carole Johnson
116 Tallulah St.
Darlington, SC 29532

Cassandra Johnson
1526 Spring Pl NW
Washington, DC 20010

Charis Johnson
260 Linkwood Rd NW
Atlanta, GA 30318

Cheri Johnson
1509 Spaulding Ishk Rd
Birmingham, AL 35211

Deborah Johnson
Route 1 Box 5
Phenix City, AL 36867

Dena Johnson
214 Desota St.
Daytona Bch, FL 32014

Ella Johnson
9018 S. Oakley
Chicago, IL 60620

Eraine Johnson
962 Forrest Dr. SE
Atlanta, GA 30354

Francine Johnson
3218 Palm
St. Louis, MO 63107

Glenda Johnson
91 Rogers Street
Atlanta, GA 30317

Janice Johnson
444 Gaines Dr.
Albany, GA 31701

Jennifer Johnson
1744 Glen View
Atlanta, GA 30331

Karen Johnson
17 Sawyer Ave
East Orange, NJ 07017

Karmen Johnson
P.O. Box 203
Dunbar Station
Dayton, OH 45417

Kimberly Johnson
1626 Brooklyn
Kansas City, MO 64127

Lavita Johnson
5232 Ridgeway St.
Columbia, SC 29203

Lois Johnson
4958 Wm. Arnold Rd.
Memphis, TN 38117

Margul Johnson
1735 Rogers Ave SW
Atlanta, GA 30310

Melodye Johnson
70 Harlan Rd
Atlanta, GA 30311

Novice Johnson
1576 NW 7th Ave
Pompano, Bch, FL 33060

Pamela Johnson
1459 Kingsway Dr.
High Point, NC 27260

Santresa Johnson
1900 King Alfred Dr.
Atlanta, GA 30331

Sheila Johnson
1711 E. 58th St.
Savannah, GA 31404

Valarie Johnson
275 Tanner St SE #160
Atlanta, GA 30312

Valerie Johnson
2531 Balboa Vista Dr.
San Diego, CA 92105

Verla Johnson
30 Nelson Ave
Edison, NJ 08817

Yvette Johnson
714 Harvard
St. Louis, MO 63130

Gwendolyn Johnston
P.O. Box 273
Greenville, GA 30222

Abimbola Jolaoso
398 Boulevard NE
Atlanta, GA 30308

Alise Jones
100 North Road
White Plains, NY 10603

Carolita Jones
716 Maryland Ave
Hampton, VA 23661

Cassandra Jones
720 Victoria
San Francisco, CA 94127

Cheryl Jones
16411 Redland Rd.
Rockville, MD 20855

Clementine Jones
2003 3rd Street East
Tuscaloose, AL 35401

Cynthia Jones
978 Mason Turner
Atlanta, GA 30311

Denise Jones
5111 Rocky Ridge Rd
Dallas, TX 75241

Kim Jones
266 Bowen Circle #5
Atlanta, GA 30315

Phyllis Jones
1049 Pelham St.
Montgomery, AL 36104

Tanya Jones
618 Ridgedale Rd
Dayton, OH 45406

Valerie Jones
3302 Third Ave
Richmond, VA 23222

Venessa Jones
2003 3rd Street East
Tuscaloosa, AL 35401

Cassandra Jordan
383 Cativo Dr. SW
Atlanta, GA 30311

Emmalyn Jordan
2225 Lowe Street
Macon, GA 31206

Josie Jordan
1707 Thomas Ave
Baltimore, MD 21216

Ladonna Jordan
486 Beechwood
River Rouge, MI 48218

Lakara Jordan
5545 Congress Dr
New Orleans, LA 70126

Sharon Jordan
c/o Ala Youth Services
Mt. Meigs
Montgomery, AL 36057

Aprile Kearney
256 Surrey Tr.
Rome, GA 30161

Kimberlee Kelley
238 Blaine Ave
Buffalo, NY 14208

Verlecia Kelley
818 Riverview
Lansing, MI 48910

Carmen Kelly
1592 W. 10th Street
Jacksonville, FL 32209

Genora Kendrick
P.O. Box 2224
Prairie View, TX 74445

Inga Kennedy
330 W. College St.
Winnsboro, SC 29180

Karen Kenney
493 Delefield Ave
Staten Island, NY 10310

Angela Kent
11810 Blue Spruce Rd
Reston, VA 22091

Barbara Kent
11 Leathers Cir NW
Atlanta, GA 30314

Darnita Killian
1474 Ezra Church
Atlanta, GA 30314

Stephanie Kincannon
1301 Nicolet
Detroit, MI 48207

Arnea King
P.O. Box 635
Darien, GA 31305

Juanita King
2500 Center St #104-D
Atlanta, GA 30318

Marcia King
P.O. Box 635
Darien, GA 31305

Michelle King
754 Johnston Ave
Pittsburgh, PA 15207

Muriel King
417 Orange St.
Georgetown, SC 29440

Carol Kirby
1832 Center Street
Birmingham, AL 35205

Sharon Kirkland
928 Glenwood Ave
Buffalo, NY 14211

April Knight
500 E. 33rd St.
Chicago, IL 60616

Monica Labiche
247 High St.
Spartanburg, SC 29301

Rosalind Lacey
2380 Bridgeport Drive
Memphis, TN 38114

Mari Ladson
355 Egmont Ave
Mt. Vernon, NY 10553

Gennie Landers
1900 North Ave NW
Atlanta, GA 30318

Deirdre Landix
1723 N. Prieur. St.
New Orleans, LA 70116

Ingrid Lane
5074 Whetstone Rd
Columbia, MD 21044

Loretta Lane
115-33 Sutphin Blvd
Jamaica, NY 11436

Janice Langhorne
333 Lafayette Ave
Brooklyn, NY 11238

Helen Latimer
138 20 111 Ave
New York, NY 11435

Marlina Latson
4017 LaSalle St.
Tampa, FL 33607

Nancy Latten
4667 Dallas Place
Marlow Hts, MD 20027

Leslie Lawson
Route 3 Box 146-A
Cassopolis, MI 49031

Maxine Lawson
3700 Morningview Dr.
Moss Point, MS 39563

Rosetta Lawson
5435 Skyview Dr.
Atlanta, GA 30331

Charlene Leasure
P.O. Box 587
Institute, WV 25112

Pamela Leathers
7523 Turnstone
Philadelphia, PA 19153

Tama Lee
311 Scott Street #191
Atlanta, GA 30311

Teresa Lee
367 Union St.
Trenton, NJ 08611

Jennifer Legrande
Box 82
Bellvale Rd, NJ 10990

Cowena Lewis
2101 Porter St.
Gary, IN 46406

Diana Lewis
974 N. Stark Dr.
Palatine, IL 60067

Jacquelyn Lewis
1332 NE 56
Oklahoma City, OK 73111

Julia Lewis
126 Southmont Dr.
Tuskegee, AL 36082

Sandra Lewis
3147 Flat Shoals Rd
Decatur, GA 30034

Tanya Lewis
766 SW 3rd Street
Dania, FL 33004

Valerie Lindsey
230 E. Fornance Sr.
Norristown, PA 19401

Daralis Lippett
2839 Mountain St.
Philadelphia, PA 19145

Audrey Little
15 E. Centennial Ave
Roosevelt, NY 11575

Iris Little
216 Vineyard Rd
Harrisburg, PA 17104

Trina Little
738 N 40th
E. St. Louis, IL

Renee Lockett
151 Peyton Place SW
Atlanta, GA 30311

Bonnie Lockhart
1510 Dempster St.
Evanston, IL 60201

Judy London
107 Benedict Avenue
Syracuse, NY 13210

Avy Long
1220 15th Ave S.
Nashville, TN 37212

Alfreeda Looney
3921 Palmerston
Dayton, OH 45408

Terri Lowe
Rt. 1, Box 6-W
Garysburg, NC 27831

Gwendolyn Lowman
Route 2, Box 129
Fort Valley, GA 31030

Kimberly Lyda
2798 Engle Rd NW
Atlanta, GA 30318

Meredith Lyda
2798 Engle Rd NW
Atlanta, GA 30318

Gladis Lyles
5202 Kennedy St.
Columbus, GA 31907

Sonia Lynn
1856 Wells Drive #E-16
Atlanta, GA 30311

Jarrell Mack
P.O. Box 276
2701 Ga. Ave
Tifton, GA 31794

Octavia Madison
2114 Indian Hill Rd
Lynchburg, VA 24503

Penny Madry
227 E. New England
Worthington, OH 43085

Barbara Mahone
1832 15th Ave
Broadview, IL 60153

Karen Mahone
340 Woodlawn Ave NW
Atlanta, GA 30318

Wilovid Mallory
3222 Oakdale St.
Houston, TX 77004

Charda Maloney
2601 NW 16 St
Ft. Lauderdale, FL 33311

Thresa Mangum
279 Fielding Ln
Atlanta, GA 30311

Joan Mann
15180 Echo
Golden, CO 80401

Cheryl Manningham
710 Peachtree NE #1233
Atlanta, GA 30308

Janet Mapp
2193 Addison Pl NW
Atlanta, GA 30318

Viola Marion
431 Thompson St.
Pendleton, SC 29670

Edwinda Marks
2410 Sewell Rd SW #1
Atlanta, GA 30311

Ramona Marsalis
Rte 4 Box 126
Summit, MS 39666

Cynthia Marshall
1806 Gravers Lane
Wilmington, DE 19810

Lynn Marshall
1058 Oglethorpe Avenue
#2
Atlanta, GA 30310

Patricia Marshall
14870 Strathmoor
Detroit, MI 48227

Rhonda Marshall
6 Grove St.
Charleston, SC 29403

Shirley Marshall
3014 E. Norfolk
Tampa, FL 33610

Greta Martin
3655 Forest Hill Rd
Baltimore, MD 21207

Judith Martin
657 S. 10th St
Newark, NJ 07108

Roselena Martin
2630 Fillmore St.
Denver, CO 80205

Charlyne Mason
3514 Park
Kansas City, MO 64109

Gayle Mason
322 Northside Dr #178
Atlanta, GA 30313

Shelly Mathis
3822 Stephanie Dr.
Atlanta, GA 30331

Laverne Matthews
2038 Aitken
Flint, MI 48503

Michelle Matthews
11700 Old Columbia Pike
#114
Silver Spring, MD 20904

Rita Matthews
11700 Old Columbia Pike
#114
Silver Spring, MD 20904

Sarah Matthews
4229 4th St NW
Washington, DC 20011

Stephanie Matthews
338 Spelman Ln
Atlanta, GA 30314

Bridgette Mays
2014 Van Buren
Gary, IN 46407

Cheryl McCarter
1534 E. 78th St.
Los Angeles, CA 90007

Mareea McClain
925 Marengo Ln
Nashville, TN 37204

Sharalyn McClain
1100 NW 12th Ave
Boca Raton, FL 33432

Angela McClendon
3320 Cumberland Rd.
Winston-Salem, NC 27105

Monica McClendon
2732 Sugar Maple Knoll
St. Louis, MO 63103

Minnie McCloud
930 NW 9th Ave
Pompano Bch, FL 33060

Cheryl McCord
620 Winthrop Ave
New Haven, CT 06511

Lina McCord
922 34th Ave N.
Nashville, TN 37209

Alice McCray
1952 NW 51 Terr
Miami, FL 33142

Avis McCray
318 Hunt St.
Fort Valley, GA 31030

Victoria McCray
P.O. Box 3
Wysacky, SC 29183

Karen McCullin
4314 13th St NE
Washington, DC 20017

Gloria McCullough
Rt 3 Box 4-H
Waynesboro, GA 30830

Sharnette McCully
3939 E. 153 St.
Cleveland, OH 44128

Ava McDaniel
Rt. 3 Box 42
Arden, NC 28704

Rosa McDaniel
P.O. Box 15
Horatio, SC 29062

Sheila McDaniel
303 Prairie View Pl
Atlanta, GA 30311

Terri McFadden
1502 Aiken Ave
N. Augusta, SC 29841

Angelique McFarland
1746 Brownstone Blvd
Toledo, OH 43614

Sharon McGahee
52 2nd St.
Newark, NJ 07107

Gigi McGhee
736 Vanderbilt Ct NW
Atlanta, GA 30318

Janice McGhee
1313 Spellman Ave
Griffin, GA 30223

Sarita McGhee
693 Peyton Rd SW
Atlanta, GA 30311

Sharri McGlauthing
5405 Timber Ln
Oklahoma City, OK 73111

Michelle McGriff
156 Fairway Dr.
Hendersonville, TN 37075

Sharonetta McIntyre
422 Richmond Ave
Burlington, NC 27215

Wanda McIntyre
2339 Golden Ave
Augusta, GA 30906

Harriette McKeldin
5132 Lantana Ln
Chattanooga, TN 37416

Monica McKinney
5510 Wesley Ave
Baltimore, MD 21207

Kimberly McKoy
404A Stuyvesant Ave
Irvington, NJ 07111

Ronee McLaughlin
1034 17th St #109
Santa Monica, CA 90403

Judy McLeod
Box 131
Institute, WV 25112

Karen McLeod
3421 Highview Terr
Washington, DC 20020

Rosita McMath
311 Scott St SW #125
Atlanta, GA 30311

Victoria McMillan
856 Park Place
Brooklyn, NY 11216

Sheryl McNeill
65 N. 15th St.
East Orange, NJ 07017

Donna McQueen
1918 Gumwood Blvd
N. Charleston, SC 29406

Carolyn Meadows
1129 Oakfield Dr. SE
Atlanta, GA 30316

Betty Meshack
8214½ Hopper Ave
Los Angeles, CA 90001

Cheryl Mesiah
12 Brainwood Dr.
W. Berlin, NJ 08091

Detra Miles
3221 Calumet
Houston, TX 77004

Geraldine Miles
1613 Denham St.
Cincinnati, OH 45225

Cynthia Miller
Rt. 1 Box 227
Ravenel, SC 29470

Marilynn Miller
140-14 174 St
Springfield Gardens, NY
11435

Norma Miller
229 St. John
San Antonio, TX 78202

Tammy Miller
1289 Metten Avenue
Pittsburg, CA 94565

Grace Milton
624 Chesapeake St. SE
Washington, DC 20032

Brenda Mims
11 Celand Street
Greenville, SC 29607

Cynthia Minor
Route 1 Box 279-B
Glen Allen, VA 23060

Patricia Minor
2789 Narron Ct.
Atlanta, GA 30331

Daisy Minter
2000 Tompkins Ave V-2
Albany, GA 31705

Albertha Mitchell
1750 Lester St.
Charleston, SC 29406

Anne Mitchell
8733 Lake Shore Drive
Gary, IN 46403

Lisa Mitchell
779 Amber Pl NW
Atlanta, GA 30331

Marva Mitchell
1514 Northwest Dr #39
Atlanta, GA 30318

Sharon Mitchell
13952 Fern Lane
Delray Bch, FL 33445

Tiki Mitchell
2059 East Lilac Ln
Decatur, GA 30032

Maria Moffitt
3021 Peek Rd
Atlanta, GA 30318

Darrion Monroe
1705 NW 15th Street
Ft. Lauderdale, FL 33311

Melody Monroe
4039 Warrensville Ct Rd
Warren, OH 44122

Gail Moody
530 W. Earle
Youngstown, OH 44511

Sylvia Moon
Rt 4, Box 338
Kannapolis, NC 28081

Cheryl Moore
66 Cleary Ct #103
San Francisco, CA 94109

Judi-Lynn Moore
246 Heaney Ave.
Lawnside, NJ 08045

Karen A. Moore
920 Chowan Rd
Durham, NC 27713

Karen P. Moore
7560 NW 14 Place
Miami, FL 33147

Laurena Moore
5967 Kenilwood
Houston, TX 77033

Melody Moore
9606 N. 29 St.
Omaha, NE 68112

Pamela Moore
534 California St.
Greenville, MS 38701

Rosa Moore
6817 Chili-Riga Center
Rochester, NY 14428

Lisa Moreland
849 Woodmere Dr NW
Atlanta, GA 30318

Andrea Morgan
5407-19th Ave
Hyattsville, MD 20782

Carolyn Morgan
717 10th Ave
Middletown, OH 45042

Stacy Morgan
5903 Ferris
St. Louis, MO 63120

Tanya Morgan
206 Sumner Hill Dr.
Clinton, MS 39056

Veronica Morning
1863 NW 88 Terr
Miami, FL 33147

Darlene Morris
410 Long Street
Thomasville, NC 27360

Kim Morris
2613 N. Prieur St.
New Orleans, LA 70117

Laronda Morris
3107 W. St. SE
Washington, DC 20020

Lisa Morris
521 E. Washington Ln
Philadelphia, PA 19144

Marilyn Morris
1355 Loch Lomond Trail
Atlanta, GA 30331

Catherine Morse
19401 Greeley
Detroit, MI 48203

Loretta Morse
Rte 1 Box 26
Stephens, GA 30667

Adraine Mosely
1430 Laurentide St.
Houston, TX 77029

Carol Moses
94 Shanley Ave
Newark, NJ 07108

Darlene Moses
1816-26th North
Nashville, TN 37208

Beverly Moss
10025 Clairemore Pl
Charlotte, NC 28216

Diane Moss
321 Harris Manor Dr.
Atlanta, GA 30311

Kandice Moss
3111 NW 57 St
Miami, FL 33142

Karen Muldrow
1336 Neilson St.
Alameda, CA 94702

Robin Mullins
10619 Tacoma
Cleveland, OH 44108

Tracy Munford
323 Springdale Ave
E. Orange, NJ 07017

Marsha Munir
138 Warrington St.
Providence, RI 02907

Gloria Murdock
2719 Reel Street
Harrisburg, PA 17110

Jennifer Murphy
2184 Belvedere Ave
Atlanta, GA 30311

Yvette Murray
2900 Campcreek Pkwy
#Q-7
College Pk, GA 30337

Justine Myers
5202 84th St.
Tampa, FL 33619

Stephanie Napier
32 W 31st #C
Wilmington, DEL 19802

Sharon Neal
1220 N. Broad St #1102
Philadelphia, PA 19121

Rosalyn Nealy
198 Davidson St.
Buffalo, NY 14215

Lynn Neely
205 W 147 St
New York, NY 10039

Rosalyn Neely
1281 Fair St.
Atlanta, GA 30314

Gwendolyn Nelson
857 Beckwith St SW
Atlanta, GA 30314

Natalie Nelson
12203 Blaketon St.
Upper Marlboro, MD
20870

Veronica Nesbit
1832 Runnette St.
Pittsburgh, PA 15235

Cynthia Newman
2045 E. 93rd St.
Chicago, IL 60617

Marcia Newsome
7027 S. Justine
Chicago, IL 60636

Adele Newson
3429 Williams
Inkster, MI 48141

Sheila Newton
16630 Ward
Detroit, MI 48235

Angela Nickerson
700 Celest Avenue
N. Augusta, SC 29841

Edie Nurse
325 New Ave
Wyandanch, NY 11798

Patricia Oates
6124 Nassau Rd.
Philadelphia, PA 19151

Enewan Obong
571 Mitchell
Atlanta, GA 30314

Maryann Oliver
1876 Glen Echo Dr.
Decatur, GA 30032

Jeanine Oneal
2230 Midtown SQ
Pittsburgh, PA 15219

Yvette Oneal
2029 Beecher Rd SW
Atlanta, GA 30311

Natasha Overstreet
910 Hilltop Terr SE
Washington, DC 20019

Alise Owens
941 Shandel
U-City, MO 63132

Wanda Owens
6740 Cielo Dr.
San Diego, CA 92114

Adrienne Pack
1121 Paulson Avenue
Pittsburgh, PA 15206

Sandra Paige
1583 McCallie Blvd
Atlanta, GA 30318

Camilla Palmer
15 Jansen Ave
Kingston, NY 12401

Shari Palmer
8409 Drexel
Chicago, IL 60619

Ulrica Paremore
5590 W 14 Ave
Hialeah, FL 33012

Carole Parker
144 Arbor Meadow Dr
Camden, NJ 08081

Sonja Parker
3001 Ninth Street
Columbus, GA 31906

Tanya Parker
2780 Randall Ave
New York, NY 10465

Carol Parks
4176 N. Sherman Blvd
Milwaukee, WI 53216

Ama Patterson
2 Lee Court
Merrick, NY 11566

Angela Patterson
400 Fairburn Rd #21
Atlanta, GA 30311

Danette Patterson
1460 NW 92St
Miami, FL 33147

Patsy Patterson
3308 W. Church St.
Orlando, FL 32805

Tracey Patterson
1133 Van Buren St.
Gary, IN 46407

Launice Paul
4902 Gammage
Houston, TX 77021

Larita Payne
1791 Beecher St SW
Atlanta, GA 30310

Lisa Pearsall
10822 River View
Houston, TX 77042

Vyvianne Pearsall
3853 Gertin Ln

Student Directory

Houston, TX 77004

Angela Pearson
6286 Blossom Pk Dr.
W. Carrollton, OH 45449

Jo Pearson
20 So. Ave
Bridgeton, NJ 08302

Josie Pearson
412 Powelton Avenue
Sparta, GA 31087

Ojetta Pearson
612 Hester Drive
Dublin, GA 31021

Donna Peeples
2324 Massachusetts
Gary, IN 46407

Valerie Penn
2004 Thornapple
Toledo, OH 43614

Yolanda Penn
85237 Winwood Way #7
Downers Grove, IL 60515

Tanya Penson
249 Hillcrest Ave
Baton Rouge, LA 70807

Carol Peoples
6805 Beacon Ave S.
Seattle, WA

Corliss Perry
736 Vanderbilt Ct
Atlanta, GA 30318

Lilicia Perry
2298 Crest Knoll Cir
Decatur, GA 30032

Lisa Perry
11216 Holly
Kansas City, MO 64114

Stephanie Perry
Class of '79
U.S. Army War College
Carlise, PA 17013

Waltina Perry
1250 Miller Street
Augusta, GA 30901

Frances Peterson
5382-24 Smooth Meadow Wy
Atlanta, GA 30314

Ruth Petty
10241 S. Van Ness
INglewood, CA 90303

Vanessa Phelps
23-05 Hunters Glen Drive
Plainsboro, NJ 08536

Vickie Phifer
1609 Pondella Dr.
Charlotte, NC 28213

Denise Phillips
210 Ella Circle
Griffin, GA 30223

Sheryl Philpot
1156 Eastridge Rd SW
Atlanta, GA 30311

Pamela Pickens
Rte 1, Box 29A
Ashburn, GA 31714

Roxanne Pitts
28 S. Queen St.
Dover, DEL 19901

Georgetta Polite
530 E. Bolton St.
Savannah, GA 31401

Cheryl Pone
19 Old Westbury Rd.
Old Westbury, NY 11568

Shelia Poole
1311 Cecil Ave
Louisville, KY 40211

Ava Porter
859 Sandy Creek Dr.
Atlanta, GA 30331

Brenda Porter
1904 Penrose Ln
E. Cleveland, OH 44112

Debbie Porter
306 Jackson Rd.
Hammond, LA 70401

Rometta Powell
403 Fielding Ln
Atlanta, GA 30311

Leslie Powers
1174 Hodiamont
St. Louis, MO 63112

Pamela Prater
79th Engr Bn
A.P.O. New York 09360

Ninette Pratt
615 Matilda St.
Bolivar, TN 38008

Theresa Preston
230 Urbano Dr.
San Francisco, CA 94127

Jann Primus
1777 West Avenue
Elyria, OH 44035

Linda Pritchard
827 Second Street
West Palm Bch, FL 33401

Jennifer Prothro
768 Niantic Dr.
Foster City, CA 94404

Debra Pryor
2860 Milton Rd
Montgomery, AL 36110

Pamela Pryor
Rt 4 Box 253A
Montgomery, AL 36116

Gail Pugh
876 McCary St SW
Birmingham, AL 35211

Karen Pyles
312 Beaumont Rd
Silver Spring, MD 20904

Karen Quarles
1224 S. Gramercy Pl
Los Angeles, CA 90019

Shelley Queen
1678 Winchester Rd
Annapolis, MD 21401

Celia Quivers
6110 Benhurst Rd
Baltimore, MD 21209

Iris Rafi
14601 Pierce St.
Miami, FL 33176

Julie Rainbow
315 Sherrybrook Dr.
Raleigh, NC 27610

Cynthia Ramsey
9 Abendroth Pl
Port Chester, NY 10573

Renee Ramsey
114-44 209th St
Queens, NY 11411

Romel Ramsey
2245 Sandgate Cir
College Pk, GA 30349

Patricia Rattley
6138 Stevens Forest Rd
Columbia, MD 21045

Valerie Rawls
5528 NW 3rd Ave
Miami, FL 33127

Shannon Ray
5142 N. Kenwood
Indianapolis, IN 46208

Melinda Rease
2591 Loghaven Dr.
Atlanta, GA 30318

Dora Redd
2014 So 57th St
Philadelphia, PA 19143

Karen Reddick
1611 Webster St.
Philadelphia, PA 19146

Cynthia Reed
1809 Parkway Terr
Memphis, TN 38114

Dana Reed
2137 W. 65th St.
Indianapolis, IN 46260

Mary Reed
85 Greenbrier
Boston, MA 02124

Sandra Reed
1807 Parkway Terr
Memphis, TN 38114

Sherri Reed
147 Vannoy St SE
Atlanta, GA 30317

Teresa Reeves
1701 E. 12st 11-T West
Cleveland, OH 44114

Angela Reid
HHD 3rd Bda 1st Inf
(FWD)
APO New York 09046

Debora Reid
2539 East Fifth Ave
Columbus, OH 43219

Marie Meid
3206 Hobard Dr.
Atlanta, GA 30318

Natalie Reid
3104 Cecil St.
Greensboro, NC 27408

Sheila Reid
9715 Fernwood Rd
Bethesda, MD 20034

Wanda Reid
1253 Melbourne Rd
East Cleveland, OH 44112

Valerie Rembert
127 41st Ave N.
Birmingham, AL 35207

Barrye Render
1165 Booker Ave SW
Atlanta, GA 30310

Theresa Render
955 Southgate Ave
Daly City, CA 94015

Melba Renfro
4510 Edgewood
St. Louis, MO 63121

Regina Rennick
207 Wheeler St.
Wadesboro, NC 28170

Anita Reynolds
1045 Carlo Woods Dr.
Atlanta, GA 30331

Ira Reynolds
1839 Monroe St NW
Washington, DC 20010

Renita Reynolds
9015 S. Oglesby
Chicago, IL 60617

Debora Rhoda
49 Mary-Victoria Rd
Prospect, Devonshire
Bermuda

Sheryl Rice
9630 4th Ave
Inglewood, CA 90305

Paula Rich
1821 Chelsea St.
Elmont, NY 11003

Francine Richardson
17197 Wildemere
Detroit, MI 48221

Rosalind Richardson
2964 Landrum Arms Dr
#1
Atlanta, GA 30311

Ennies Riddle
705 Piedmont Ave NE
#23
Atlanta, GA 30308

Teryl Riggins
6037 Kingsbury St
St. Louis, MO 63112

Marcia Riley
3538 Indian Rock Rd.
Atlanta, GA 30331

Patricia Rivers
668 S. Elizabeth Pl NW
Atlanta, GA 30318

Fredericka Roberts
7600 NW 27th Ave #160
Miami, FL 33147

Karen Roberts
5512 Ardmore Street
Houston, TX 77021

Linda Robertson
701 S. Oak St
Valdosta, GA 31601

Susan Robertson
21 Manor Drive
Neptune, NJ 07753

Chandra Robinson
2621 NW 16th Street
Ft Lauderdale, FL 33311

Ellen Robinson
415 Boulevard NE
Orangeburg, SC 29115

Pamela Robinson
2891 Springdale Rd #H-7
Atlanta, GA 30315

Veda Robinson
200 Seven Oaks Rd 22F
Durham, NC 27704

Lamauryce Rock
2801 Albany St.
Brunswick, GA 31520

Gina Rogers
3267 Mangum Ln
Atlanta, GA 30311

Rhonda Rogers
1335 Jefferson SE
Grand Rapids, MI 49507

Valerie Rogers
1515 36th S.
Seattle, WA 98144

Wanda Rosemond
1809 W. Buford St.
Gaffney, SC 29340

Cassandra Ross
Rt 1 Box 206
Dorchester, SC 29437

Cheryl Ross
2447 Verdun St.
Memphis, TN 38114

Veronica Ross
117-35 223rd
New York, NY 11411

Natasha Rowland
3103 Gateway Ave
Macon, GA 31211

Phyllis Rowsey
33 NW 9th Ave
Delray Bch, FL 33444

Melody Ruffin
1138 Cardinal Way
Atlanta, GA 30311

Altina Russell
510 E. Bellefonte
Alexandria, VA 22301

Janis Russell
1360 Wichita Dr
Atlanta, GA 30311

Sharon Sampson
2310 W 71st
Chicago, IL 60636

Deirdre Sams
3741 Terrell
Jackson, MS 39213

Francine Samuel
95 Gaines St.
Washington, GA 30673

Yakima Samuel
1927 Myers Rd
Orangeburg, SC 29115

Lauri Sanders
9617 S. Perry
Chicago, IL 60628

Maria Satterwhite
493 Kendrick Ave
Atlanta, GA 30315

Rowena Saunders
580 Castle Hill Ave
Bronx, NY 10473

Terri Saunders
4908 Flower Valley Dr
Rockville, MD 20853

Phyllis Sawyer
2515 Collins St.
Winston-Salem, NC 27105

Mimi Saxton
2519 Hood Ave NW
Atlanta, GA 30318

Betty Scott
P.O. Box 521
Kingstree, SC 29556

Camille Scott
1205 Filson St
Pittsburgh, PA 15212

Cynthia Scott
1734 Reynolds St.
Crofton, MD 21114

Francine Scott
325 W. Berkley
Philadelphia, PA 19144

Lisa Scott
69 Centerwood St.
N. Babylon, NY 11703

Lynda Scott
4153 U-Way Dr.
Havre deGrace 21078

Pamela Scott
1123 Long St.
Newberry, SC 29108

Sheila Scott
8200 S. Prairie
Chicago, IL 60619

Tammie Scott
997 Ira St. SW
Atlanta, GA 30310

Kay Sears
Rt 4 Box 387
Oklahoma City, OK 73121

Marcia Sears
2321 76th Ave
Philadelphia, PA 19150

Janet Seay
942 Bulen Ave
Columbus, OH 43206

Valita Sellers
1513 Center St
Hillside, NJ 07205

Nadalynn Seymour
1505 E. 38th
Little Rock, AK 72206

Linda Shannon
309 Holderness St SW
Atlanta, GA 30310

Lisa Shannon
13320 Bea-Kay Dr.
Silver Spring, MD 20904

Gia Shelton
724 Lynhurst Dr SW
Atlanta, GA 30311

Yvonne Shelton
6716 Donald
St. Louis, MO 63121

Ivory Shepherd
808 Skipper Dr.
Atlanta, GA 30318

Nola Shirley
2922 Seminole St
Cincinnati, OH 45219

Susan Shults
5522 First St NE
Washington, DC 20011

Gwendolyn Shumate
143 Burnham St.
Hartford, CT 06112

Stephanie Sifford
1540 Crawford Dr.
Charlotte, NC 28216

Carolyn Simmons
31c Cook Ln
Marlboro, MA 01752

Natalie Simmons
604 71st Avenue
Seat Pleasant, MD 20027

Sheryl Simmons
2146 Ross Ave
College Pk, GA 30337

Ursula Simmons
26 Lovett
Statesboro, GA 30458

Patricia Simples
4903 Edfield St.
Houston, TX 77033

Angela Simpson
469 Fairlock Ln NW
Atlanta, GA 30331

Angela R. Simpson
412 Hollywood Ave
Hampton, VA 23661

Deborah Sims
177 Nagle Ave
New York, NY 10034

Jeannene Sims
2200 NW 191st
Miami, FL 33055

Mary Sims
Route 1 Box 50
Salem, AL 36874

Penny Sims
Old Coppermine Rd
Route 2

Hiram, GA 30141

Wanda Sims
325 Meridian St.
Nashville, TN 37207

Janice Sistrunk
701 Windgrove Trail
Maitland, FL 32751

Kaytronia Skipper
3047 Golden Dr.
East Pt, GA 30344

Toni Skipper
789 Fuller St.
Akron, OH 44306

Rhonda Skipwith
3138-15th Place SE
Washington, DC 20020

Anjorie Sledge
3410-33rd Ave
Tampa, FL 33610

Rachel Sledge
2005 Stanton Rd #2
East Point, GA 30344

Felicia Small
1660 40th St SE
Washington, DC 20020

Joann Smartt
2181 Taft St
Gary, IN 46404

Beth Smaw
3233 Mayo
Toledo, OH 43611

Karen Smiley
2758 Woodley Pk Dr.
Montgomery, AL 36116

Yvette Smiley
4206 Sunset Ave
Louisville, KY 40211

Adrienne Smith
43 Burlington Rd
Bedford, MA 01730

Beverly Smith
928-A 26th St
Birmingham, AL 35205

Brenda Smith
2608 Ave E.
Fort Pierce, FL 33450

Daphne Smith
1409 NW 19th Ave
Ocala, FL 32670

Debra Smith
8544 S. Jeffery
Chicago, IL 60617

Eloise Smith
Rt 4 Box 261

Stokes, Rd
Newnan, GA 30265

Gail C. Smith
2390 Lynn Iris Dr.
Decatur, GA 30032

Helen Smith
702 Emily Pl
Atlanta, GA 30318

Holly Smith
205 Wellington St.
Stratford, CT 06497

Mechelle Smith
2158 Fairburn Rd
Atlanta, GA 30331

Mimi Smith
689 Clipper Way
Sacramento, CA 95831

Pamela Smith
3146 Desert Dr #7
East Pt, GA 30344

Paula Smith
2122 Monaco Pkwy
Denver, CO 80207

Sandra Smith
101 Michael Cr.
Monroe, LA 71202

Sherri Smith
1260 Eastland Rd SE
Atlanta, GA 30316

Tina Smith
2955 Carlton Ave NE
Washington, DC 20018

Tonya Smith
228 Bergen Ave
Jersey City, NJ 07305

Veronica O. Smith
1620 E. Barringer St
Philadelphia, PA 19150

Veronica L. Smith
689 Clipper Way
Sacramento, CA 95831

Vivica Smith
3900 Adamsville, Dr SW
Atlanta, GA 30331

Wanda Smith
104 Candlelight Ln
Atlanta, GA 30331

Tracey Smithey
1138 Vernon Rd.
Philadelphia, PA 19150

Rabia Sneed
3432 W. 43rd St.
Los Angeles, CA 90008

Sharon Sneed
6741 S. Bennett
Chicago, IL 60649

Yolanda Snowball
175 First St #17-D
Newark, NJ 07107

Angelia Souder
Box 267
Fayetteville, GA 30214

Valya Souder
1254 Shore Dr SW
Atlanta, GA 30311

Jacqueline Sparrow
5420 Holt Ave
Los Angeles, CA 90056

Berlene Spears
3046 Towerway Dr.
Chattanooga, TN 37406

Gail Spencer
16 Albert Place
New Rochelle, NY 10801

Patricia Spencer
1309 Avonwood Cir
Atlanta, GA 30311

Jacqueline Spriggs
1858 Frederick Pl SE
Washington, DC 20020

Sandra Spriggs
4629 Boulder Pk Dr SW
Atlanta, GA 30331

Catherine St. George
716 Oakland Ave
Hampton, VA English

Phyllis Stansell
9606 Norfolk Blvd
Jacksonville, FL 32208

Shelley Staton
306 Laurie St
Perth Amboy, NJ 08861

Lagretta Stebbins
100 19th Avenue
Newark, NJ 07103

Donna Stephens
3931 Olympiad Dr.
Los Angeles, CA 90043

Karen Stephens
228 E 10th Ave
Roselle, NJ 07203

Pamela Stephens
1529 Mozley Pl SW
Atlanta, GA 30314

Jewell Sterling
1950 Baker Rd
Atlanta, GA 30318

Antoinette Stevenson
170-34 130th Ave
Jamacia, NY 11434

Carol Stewart
1138 Wissahickon Ave
Penllyn, PA 19422

Elizabeth Stewart
2650 Stevens
Houston, TX 77026

Gwendolyn Stokes
1264 Kipling St.
Atlanta, GA 30315

Luvada Stovall
1926 Clay St
Sandusky, OH 44870

Rhonda Strawter
P.O. Box 194
Marshallville, GA 31057

Shajuanda Strickland
1298 Northwest Dr.
Atlanta, GA 30318

Ann Strong
406 Cairo St NW
Atlanta, GA 30314

Joan Stroud
374 Pearl St. #7-H
New York, NY 10038

Charlotte Strowhorn
1033 Williams
Gary, IN 46404

Ellen Stubbs
1001 NW 83 St
Miami, FL 33150

Cheryl Sueing
1774 Kendale
Memphis, TN 38114

Patricia Sullivan
22 Galway Pl
Teaneck, NJ 07666

Mildred Summers
1011 NE 14
Oklahoma City, OK 73117

Cheryl Sutton
3345 Sewell Rd
Atlanta, GA 30311

Sheryl Sutton
1837 Pratt Drive
New Orleans, LA 70122

Tanya Sutton
2909 Campbellton Rd
#16-L
Atlanta, GA 30311

Alisa Swafford
5027 Gwynn Oak Ave
Baltimore, MD 21207

Phyllis Swain
P.O. Box 84
Lake Harbor, FL 33459

Melanie Swanson
1619 W 111th St
Los Angeles, CA 90047

Jonnelle Sweetner
301 N. Eureka
Greenville, MS 38701

Ellen Talbot
2349 Hudson Dr.
St. Louis, MO 63136

Peggie Tanner
80 Moreland St.
Boston, MA 02119

Valerie Tartt
307 N. Hickory St.
N. Little Rock, AR 72114

Vernessya Tate
Rt 5 Box 893
Elberton, GA 30635

Constance Taylor
47 Michigan Ave NE
Washington, DC 20002

Dawn Taylor
526 Campbell
River Rouge, MI 48218

Diana Taylor
2200 Godby Rd #G-6
College Pk, GA 30349

Diane Taylor
15 Stephen St.
Montclair, NJ 07042

Shari Taylor
2475 N. Bryan Cir
East Point, GA 30344

Constance Teague
122 Ashland Pl
Brooklyn, NY 11201

Ellen Thomas
268 NW 45th St.
Miami, FL 33127

Jennifer Thomas
P.O. Box 64
Cruz Bay
St. John, VI 00830

Kendra Thomas
123-40 83 Ave #4-K
Kew Gardens, NY 11415

Latonya Thomas
810 N. Cresent #6
Cincinnati, OH 45229

Patricia Thomas
1130 7th St NE
N. Canton, OH 44720

Priscilla Thomas
P.O. Box 1542
S.C. State College
Orangeburg, SC 29117

Su-Yin Thomas
91 Claremont Rd
Franklin, NJ 08823

Tanya Thomas
29448 Annapolis
Inkster, MI 48141

Brenda Thompson
2209 Bartlett Dr.
Savannah, GA 31404

Jennier Thompson
32-33 Leavitt St.
Flushing, NY 11354

Karen Thompson
154 Tonawanda Dr.
Atlanta, GA 30315

Kimberly Thompson
12921 S. Union
Chicago, IL 60628

Marjorie Thompson
1106 Caruthers
Nashville, TN 27304

Rahmelle Thompson
911 Lakeside Ave S.
Seattle, WA 98144

Valma Thompson
4018 Clements
Detroit, MI 48238

Veronique Thompson
36 Ormond St.
Boston, MA 02126

Gail Thornton
1304 McLaurin Ave
Durham, NC 27707

Marcia Thrasher
1441 NW 89 Street
Miami, FL 33147

Cheryl Thurman
236 Mathewson Pl SW
Atlanta, GA 30314

Tamarah Tidmore
14400 Larchmere Blvd
Shaker Hts, OH 44120

Diane Tillman
6704 Sherman St.
Philadelphia, PA 19119

Tamera Timberlake
1826 S. Alston Ave
Surham, NC 27707

Cynthia Todd
1613 Emerald Dr.
Nashville, TN 37218

Lori Tollart
12104 Stirrup Rd
Reston, VA 22091

Delmarie Tompkins
130-29 228 St
New York, NY 11413

Angela Toran
1264 Turk St
San Francisco, CA 94115

Linda Trammell
795 Peyton Rd SW
Atlanta, GA 30311

Soan Tran
1572 Montreat Ave SW
#2
Atlanta, GA 30311

Sandra Trimble
2 Court St.
North Babylon, NY 11703

Sonja Trimble
2 Court Street
N. Babylon, NY 11703

Tanya Trippett
1135 Phelps Cir
Mtn Home, ID 83647

Enid Trotman
2233 W. Roosevelt Dr.
Milwaukee, WS 53209

Arvella Tucker
308 Hudson Ave
Roosevelt, WY 11575

Stephanie Tucker
311 Scott St SW #74
Atlanta, GA 30311

Heidi Tull
V.A. Hospital Box G
Tuskegee, AL 36083

Carol Turner
2731 NW 25th St
Ft. Lauderdale, FL 33311

Charlotte Turner
2646 N. Bluff
Wichita, KS 67220

Doretha Turner
1561 Newton Ave SE
Atlanta, GA 30316

Gloria Turner
200 Winston St.
Thomasville, NC 27360

Pam Turner
1013 Mayson Turner Rd
Atlanta, GA 30314

Paula Turner
1013 Mayson Turner NW
Atlanta, GA 30314

Unetia Turner
110 Havenbrook Ct
Columbus, GA 31906

Wanda Turner
1615 E. College
Greenville, MS 38701

Cheryl Tyler
151 Riverwoods
Burnsvile, MN 55337

Patience Udunka
Howard-Harreld
P.O. Box 1072

Deborah Underwood
P.O. Box 453
Anderson, SC 29622

Sheila Vaden
1323 N 6th St.
Nashville, TN 37207

Travis Van
2052 McClellan
Philadelphia, PA 19145

Valerie Vance
310 Tampa Court
Foster City, CA 94404

Daphne Vanderburg
3501 Oakman
Detroit, MI 48204

Fay Van Hook
14017 Bethpage Ln
Silver Spring, MD 20906

Debbie Varner
159 Barlow St
Jackson, GA 30233

Veronica Veal
262 Martha Ave NE
Atlanta, GA 30317

Taiwo Vincent
6 Queen's Drive
Ikoyi, Lagos
Nigeria

Adrienne Vinson
15 Oakdale Ave
New Rochelle, NY 10801

Terri Vismale
120 Holly Ave
Fayetteville, GA 30214

Lisa Wagstaff
Box 85 Leasubrg
Caswell, NC 27291

Deborah Walcott
60 Academy Terr
Roxbury, MA 02119

Crystal Walker
5318 Locust St.
Philadelphia, PA 19139

Delores Walker
1148 Washington St.
Macon, GA 31204

Elayne Walker
280 Potters Ave
Providence, RI 02905

Myra Walker
14534 Justine
Harvey, IL 60426

Phyllis Walker
1724 Ft. Valley Dr.
Atlanta, GA 30311

Stacey Walker
13521 Vandalia Dr.
Rockville, MD 20853

Thomasina Walker
1724 Fort Valley Dr.
Atlanta, GA 30311

Yvonne Walker
307 Autry St
Norcross, GA 30071

Terryl Wallace
7901 Glenn Orchard
Cincinnati, OH 45237

Tracy Waller
300 Goldsmith Ave
Newark, NJ 07112

Sharon Walters
631 N. May St.
Aurora, IL 60506

Alison Walton
523 Clauser Dr.
Milipitas, CA 95035

Cheryl Walton
1590 Linden St.
Augusta, GA 30901

Mia-Lon Walton
3660 Watson Rd
Indianapolis, IN 46205

Renee Walton
860 Venetta Place NW
Atlanta, GA 30318

Tanya Walton
3660 Watson Rd
Indianapolis, IN 46205

Phyllis Ward
Rt 1, Box 304
Starr, SC 29684

Yolanda Wareham
237 Central Ave
Metuchen, NJ 08840

Deaderia Warren
140 Celeste Dr.
Atlanta, GA 30354

Donna Warren
3126-4 Desert Dr.
East Point, GA 30344

Gigi Warren
3572 Cleveland Ave
Montgomery, AL 36105

Jessica Warren
P.O. Box 432
Sparta, GA 31087

Sheree Warren
2960 Landrum Dr #3
Atlanta, GA 30311

Susie Warren
Route 2, Box 145
Sparta, GA 31087

Felicia Washington
1455 NW 61st #7
Miami, FL 33142

Marilyn Washington
604 Sheridan St NW
Washington, DC 20011

Sonja Washington
Route 2
Gray, GA 31032

Sylvia Watkins
2448 Nevade St.
Baltimore, MD 21230

Camille Watson
520 W. Victory Drive
Savannah, GA 31405

Clorinda Watson
P.O. Box 1124
Milledgeville, GA 31061

Debra Watson
2285 Myers Rd
Orangeburg, SC 29115

Myrtice Watson
4895 Farlin
St. Louis, MO 63115

Adrienne Watts
2200 Oaktree Ln
Oxon Hill, MD 20031

Rolonda Watts
2601 Woodberry Dr.
Winston-Salem, NC 27106

Jerris Weatherspoon
P.O. Box 2074
Prairie View 77445

Darlene Webb
3140 Hickman Dr #103
Atlanta, GA 30318

Deborah Webb
5506 Nome Ave
Baltimore, MD 21215

Veronica Webb
65 Leslie St SE
Atlanta, GA 30317

Brenda Weddington
5721 DeGiverville
St. Louis, MO 63112

Nancy West
P.O. Box 56265
Los Angeles, CA 90008

Roxanne West
196 Ward Street
Macon, GA 31204

Velda West
721 N 8th
Fort Smith, AK 72901

Debra Whearry
3321 Sweetbrier Rd
Albany, GA 31707

Marjorie Whigham
3920 Barrett St.
Augusta, GA 30904

Cynthia White
601 Rockland St
Westbury, NY 11590

Doris White
1384 Terrace St
Bridgeville, PA 15017

Gambi White
153 Lawrence
Paterson, NJ 07501

Ghana White
4475 E 139
Garfield Hts, OH 44105

Juliette White
33-A Nassau St.
Charleston, SC 29403

Terese White
273 Sumner St.
Oberlin, OH 44074

Wanda White
5741 Seven Gables
Dayton, OH 45426

Angela Whitfield
12634 Terry
Detroit, MI 48227

Charlene Wilburn
3722 E. Jefferson
Seattle, WA 98122

Pamela Wilcox
264 Newport St NW
Atlanta, GA 30314

Crystal Wiley
7634 S. Dante
Chicago, IL 60619

Tracey Willard
1645 N. Lake Ave
Pasadena, CA 91104

Andrea Williams
1050 NW 90 St
Miami, FL 33150

Carmen Williams
110-11th Ave N.
Birmingham, AL 35204

Cynthia Williams
709 Cloverhill Dr
Montgomery, AL 36105

Debbie Williams
1900 Cummings, Dr
Atlanta, GA 30311

Deborah Williams
1041 Abbot Ln
Park Forest, IL 60466

Denise Williams
1981 Madison Ln
Gary, IN 46407

Donna Williams
400 Hampton Ave
Pittsburgh, PA 15221

Dorothy Williams
P.O. Box 42
Cafaula, GA 31804

Elfrida Williams
1507 Martin L. King Dr.
Albany, GA 31701

Jacqueline Williams
2919 Burlingame
Detroit, MI 48206

Jacquelyn Williams
2292 Kennedy Court
Atlanta, GA 30318

Kathleen Williams
18074 Littlefield
Detroit, MI 48235

Marsha Williams
4650 LaRueda Dr.
La Mesa, CA 92041

Pamela Williams
1250 Clearbrook Dr.
Atlanta, GA 30311

Pepper Williams
5511 Archcrest Dr.
Los Angeles, CA 90043

Sharon Williams
1888 Freemont
Memphis, TN 38114

Sherri Williams
2979 N. 6th St
Milwaukee, WI 53212

Shirley Williams
47-15 207 St.
Queens, NY 11361

Susan Williams
2300 Sisk St NW
Atlanta, GA 30318

Vivian Williams
95 First St
Brentwood, NY 11717

Yolanda Williamson
5014 Lori Circle
Huntsville, AL 35810

Karen Willie
3706 Sun Valley
Houston, TX 77025

Alison Willis
1041 Shakespeare
Dayton, OH 45407

Dawn Willis
1307 Thurgood St
Atlanta, GA 30314

Juanita Willis
2367 Jones Rd NW
Atlanta, GA 30318

Nancy Willis
725 S. 15th St.
Louisville, KY 40210

Robyn Willis
2334 Praque Ct.
Augusta, GA 30906

Talitha Willis
522-2nd St NW
Moultrie, GA 31768

Wendie Willis
191 Melyers Ct
Worthington, OH 43085

Janet Wills
308 Pin Oak
E. Lansing, MI

Deidre Wilson
4125 Forest Pk Ave
Baltimore, MD 21207

Ingrid Wilson
345 Beechwood
River Rouge, MI 48218

Karen Wilson
32 Oakmont Drive
New Castle, DE 19720

Kim Wilson
6000 Chandler St
Cincinnati, OH 45227

Kristal Wilson
3343 Cedar Island Dr.
Atlanta, GA 30311

Patricia Wilson
333 New London Rd
Newark, DEL 19711

Sandra Wilson
2198 Abner Pl NW
Atlanta, GA 30318

Sandy Wilson
5047 Cascade Rd SW
Atlanta, GA 30331

Saundi Wilson
373 Waterford Rd NW
Atlanta, GA 30318

Gail Wimbish
602 Third Ave
Decatur, GA 30030

Tawana Wimbish
1100 N. Union
Philadelphia, PA 19104

Joyce Winters
2186 Pointview Dr #K
East Point, GA 30344

Audrey Wise
311 Scott St #46
Atlanta, GA 30311

Pamela Woodard
20 Park Place
Newburgh, NY 12550

Yvette Woodard
3863 Cravath Dr.
Nashville, TN 37207

Alice Woods
1154 Blvd Dr.
Atlanta, GA 30317

Claudia Woods
330 Celand Terrace
Atlanta, GA 30317

Edith Woods
1645 Abner Terr NW
Atlanta, GA 30318

Christy Woodson
4939 Northland
St. Louis, MO 63113

Susan Woodward
54 Kress Avenue
New Rochelle, NY 10801

Lisa Woody
7935 Balboa Blvd
Van Nuys, CA 91406

Andrea Wornum
2948 Paige Dr
Macon, GA 31211

Marlynne Wortham
19003 Wildemere
Detroit, MI 48221

Anne Wright
Rt 7 Box 372A
Orlando, FL 32805

April Wright
3821 Mass. Ave SE
Washington, DC 20019

Cynthia Wright
1st Ave
Chesilhurst, NJ 08089

Cynthia Wright
2175 Highpoint Trl
Atlanta, GA 30331

Harryeta Wright
522 Woodacre
Dallas, TX 75241

Jaycee Wright
2756 Lincoln Court
Atlanta, GA 30318

Keva Wright
91 Stratton
Dorchester, MA 02124

Phyllis Wright
814 South Broad
Rome, GA 30161

Princess Wright
Box 251
Washington St
Fruitland, MD 21826

Joan Wynn
P.O. Box 1
Pollocksville, NC 28573

Elana Yancey
677 Kennolia Dr SW
Atlanta, GA 30310

Evelyn Yancey
2712 Arrowwood Dr.
East Point, GA 30344

Lesa Yancey
1673 Thornton Pl
Atlanta, GA 30315

Alicia Young
2448 Doby St
Jacksonville, FL 32209

Angela Young
2562 Springdale Rd
Atlanta, GA 30315

Kyndra Young
1 Atlas Road
Sharon, MA 02067

Rose Young
4503 Iowa Ave NW
Washington, DC 20011

ADDITIONS

Sherry Brooks
1713 Buchanan Ct
Nashville, TN 37208

Michelle Breedy
4 Riverside Pl
Cambridge, MA 02139

Trevita Gresham
210 Haley St.
Marietta, GA 30062

Lesia Latham
2504 Kitchner Dr
Columbus, OH 43207

GEE THANKS!

PATRONS:

Mr. and Mrs. John W. Barnwell — Miami Bch., Fla.
Mr. and Mrs. Ulrick Bein-Aime — Chicago, Ill.
Dr. and Mrs. Calvin A. Browne — Atlanta, Ga.
Mr. and Mrs. John H. Brown — Detroit, Mich.
Dr. Harvey B. Smith and Dr. Larry N. Browning — Atlanta, Ga.
Mr. and Mrs. Louis Crews — Normal, Ala.
Mr. and Mrs. Paul Crowder — Atlanta, Ga.
Dr. and Mrs. Earl T. Collins — Jacksonville, Fla.
Mr. and Mrs. Eberhardt — Detroit, Mich.
Mr. and Mrs. Robert Edmonds — Des Moines, Iowa
Ms. Bethel Ellis — Silver Spring, Md.
Mr. and Mrs. Claude A. Ford — Silver Spring, Md.
Sgt. and Mrs. Willie Fryer — Augusta, Ga.
Mrs. Annette L. Gardner — Atlanta, Ga.
Mrs. Mary E. Garrett — New York, N.Y.
Rev. and Mrs. Edward A. Hailes, Sr. — Washington, D.C.
Mr. and Mrs. Leonard P. Harper — Atlanta, Ga.
Mr. and Mrs. H.M. Harris, III — Atlanta, Ga.
Mrs. Lena G. Hawkins — Louisville, KY.
Mrs. Gladystine Heard — Atlanta, Ga.
Mr. and Mrs. George Henry — Lizella, Ga.
Mrs. Barbara J. Higgins — Chicago, Ill.
Ms. Corine D. Hill — East Point, Ga.
Ms. Hazel C. Hill — Washington, D.C.
Mr. and Mrs. Harry Hixon, Sr. — Shiloh, Ga.
Mr. and Mrs. William E. Hutt — Marlow Heights, Md.
Mr. and Mrs. William H. Johnson — Pompano Bch., Fla.
Mr. John E.I. Jordon — Macon, Ga.
Mr. and Mrs. Herman Kelly — Jacksonville, Fla.
Mrs. Mildred C. Lyda — Atlanta, Ga.
Mr. and Mrs. Fred Marshall — Charleston, S.C.
Rev. and Mrs. B.A. Meshack — Los Angeles, CA.
Dr. Timothy C. Meyers — Atlanta, Ga.
Dr. and Mrs. Ronald T. McLaughlin — Santa Monica, CA.
M.F. Simon — Atlanta, Ga.
Mr. and R.M. Whitham — Augusta, Ga.
Mr. and Mrs. Carmin D. Williams — Birmingham, Ala.
Mrs. Inez L. Willis — Augusta, Ga.
Mrs. Johnnie Calcoate — Chicago, Ill.
Mrs. Nancy S. White — Charleston, S.C.
Mr. and Mrs. Maxwell Huntley, Sr. — Wadesboro, N.C.
Dr. and Mrs. George W.W. Little, III — Harrisburg, PA.
James Little — Harrisburg, PA.
Mr. and Mrs. Samuel H. Hale — Richmond, VA.
Mr. and Mrs. Chester White — Bridgeville, PA.
Mr. and Mrs. Jones — Hampton, VA.
Mr. and Mrs. Whigham — Augusta, GA.
Dr. and Mrs. Oscar Sistrunk — Maitland, Fla.
Mrs. Yvonne Givens — Militas, Cal.
Dr. James Mann — Golden, Co.
Geraldine Ellis — Miami, Fla.
Mr. and Mrs. Harold Williams — Detroit, Mi.
Mrs. Agnes King — Georgetown, S.C.
Mr. and Mrs. Harold Williams — Detroit, Mich.
Mrs. Marcheta Davis — West Point, Ms.
Mr. & Mrs. Thelba Brown — Atlanta, Ga.
Mrs. Ida Gary — Anderson, S.C.
Mrs. Doris K. Howard — Los Angeles, Cal.
Mr. and Mrs. James Grant — Winston-Salem, N.C.
Mr. & Mrs. Robert Martin — Denver, Co.
Anne Wilson — Baltimore, Md.
Ida Crawford — Beckley, Va.
Mr. and Mrs. Lewis Dunlap — Trumball, C.N.
Mr. and Mrs. Chester Finkley, Valdosta, Ga.

OUR SINCERE THANKS TO ALL WHO DONATED, AND SPECIAL THANKS TO THOSE WHO GAVE $25.00 OR MORE. YOUR KINDNESS WAS APPRECIATED.

THANK YOU FOR YOUR SUPPORT! IF YOU CONTRIBUTED AND YOUR NAME IS NOT LISTED, PLEASE EXCUSE OUR OVERSIGHT.

"THANK HEAVEN FOR LITTLE GIRLS!"

"For Little Girls Get Bigger Everyday. Thank Heaven For Little Girls, They Grow Up In The Most Delightful Way."

The Editor Acknowledges;
Dr. R.A. Carroll — For Everything!
Dr. D.M. Stewart — For Being Concerned
Dr. Jacqueline Jones — For Listening
Mrs. Isabel Stewart — For Everything
Dr. Lois B. Moreland — For Caring
Dr. Norman Rates — For Support
Dr. Larry Browning — For Caring
Dr. Timothy C. Meyers, Jr. — For The Smile(s)
Mr. Dan Troy — For Being There!
My Friends — For Trying To Understand
Mom And Dad — Who Know Why!

And Special Thanks To Jaffa — Otherwise Known As

James Breedlove Our Professional Photographer!

The Reflections Staff '78-'79!

ANNAMARIA ELLIS
JACQUELINE DUNNEMAN
PATRICIA HAILES
CATHY HENRY
CARMEN KELLY
MINNIE McCLOUD
ROSALYN NEELY
LAGRETTA STEBBINS

NOVICE JOHNSON — EDITOR

NOT PICTURED; MARJORIE WHIGHAM — SHARON SAMPSON — ROBIN CLAIBORNE

Pattie!

Anna Marie!

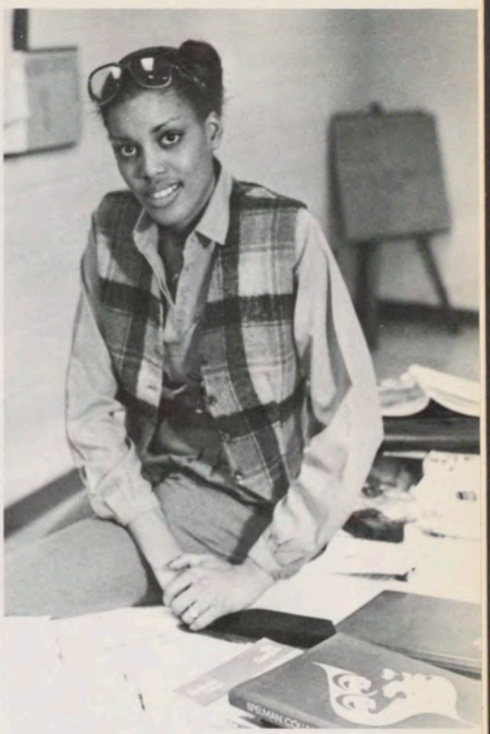

Carmen!

Cathy!

ASSOCIATE EDITOR

Minnie!

Donna!

Jaffa!

Jackie!

NOT PICTURED:
ROZ NEELY
MARJI WHIGHAM
SHARON SAMPSON
ROBIN CLAIBORNE
GRETA STEBBINS

Photographers:
Donna Dunlap
Novice Johnson
Lisa Clarke
Lisa Perry
Mr. James Breedlove (Jaffa)

Thanks:
Carolita Jones
Sharalyn McClain

A Note From Novice!

Reflections Editor 1978-1979

And yes, we are experiencing the "Dawn of a New Beginning", and we will accept the challenge that goes along with this encounter.

We will look back to see from whence we came, and look ahead to where we hope to go. We will also stand still long enough to see where we are now, and what it will take to make it to the top.

We will remember all of the lessons learned, and all of the friends we made. We will remember that no place else but Spelman could have been so sensitive our needs as budding black women. And we will hope that those yet to come, will give her their best, realizing that one's input will directly make-up what one gets back. We will go our separate ways, but the links of Spelman sisterhood will always keep us together. May God bless.

For Spelman,

Novice D. Johnson

Novice D. Johnson

QUARLES LIBRARY
SPELMAN COLLEGE
350 LEONARD STREET, S. W.
ATLANTA 3, GEORGIA

QUARLES LIBRARY
SPELMAN COLLEGE
350 LEONARD STREET, S. W.
ATLANTA 3, GEORGIA

JOSTEN'S
AMERICAN
YEARBOOK
COMPANY