

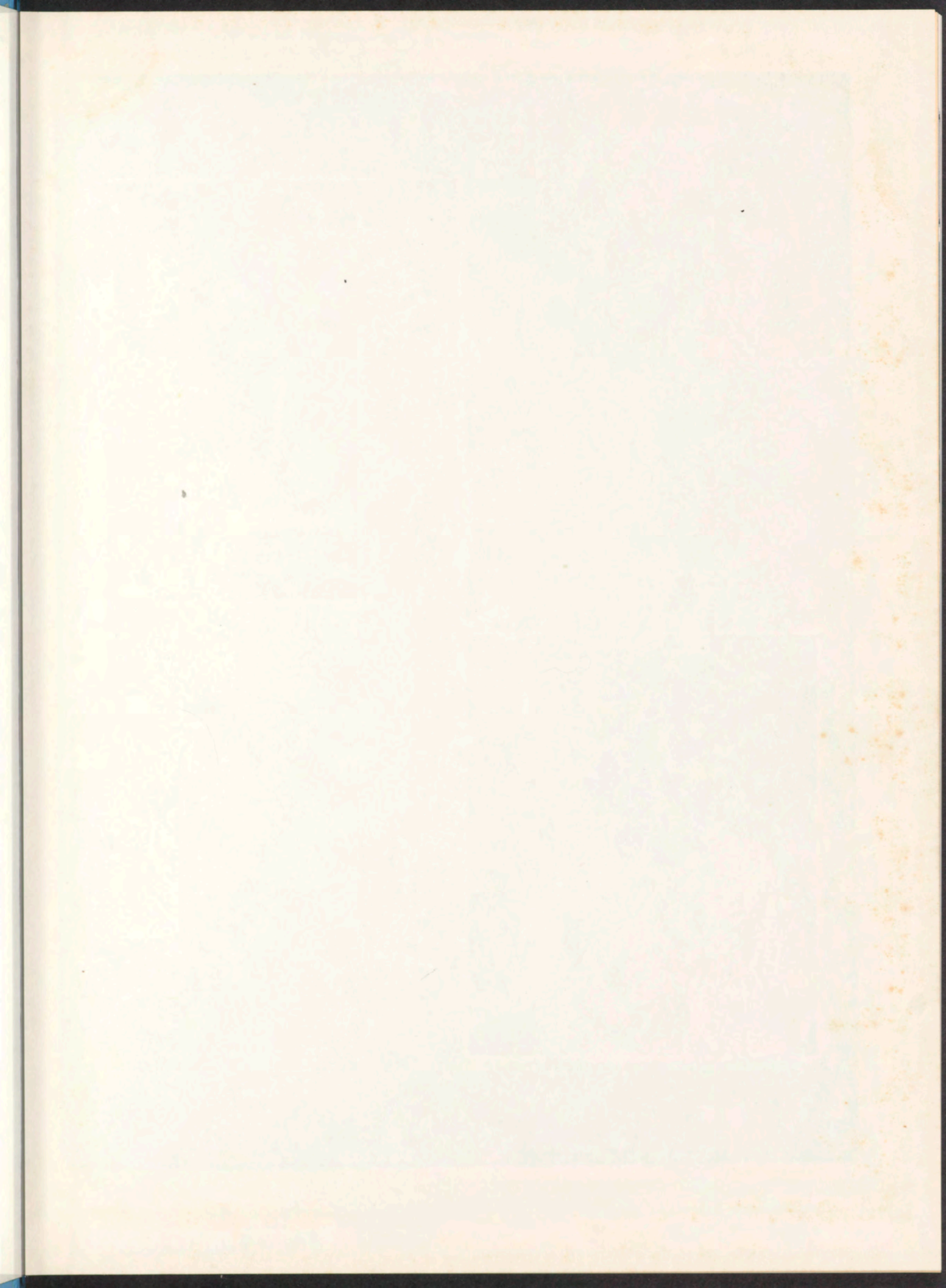

*Gateways To  
A Second Century*







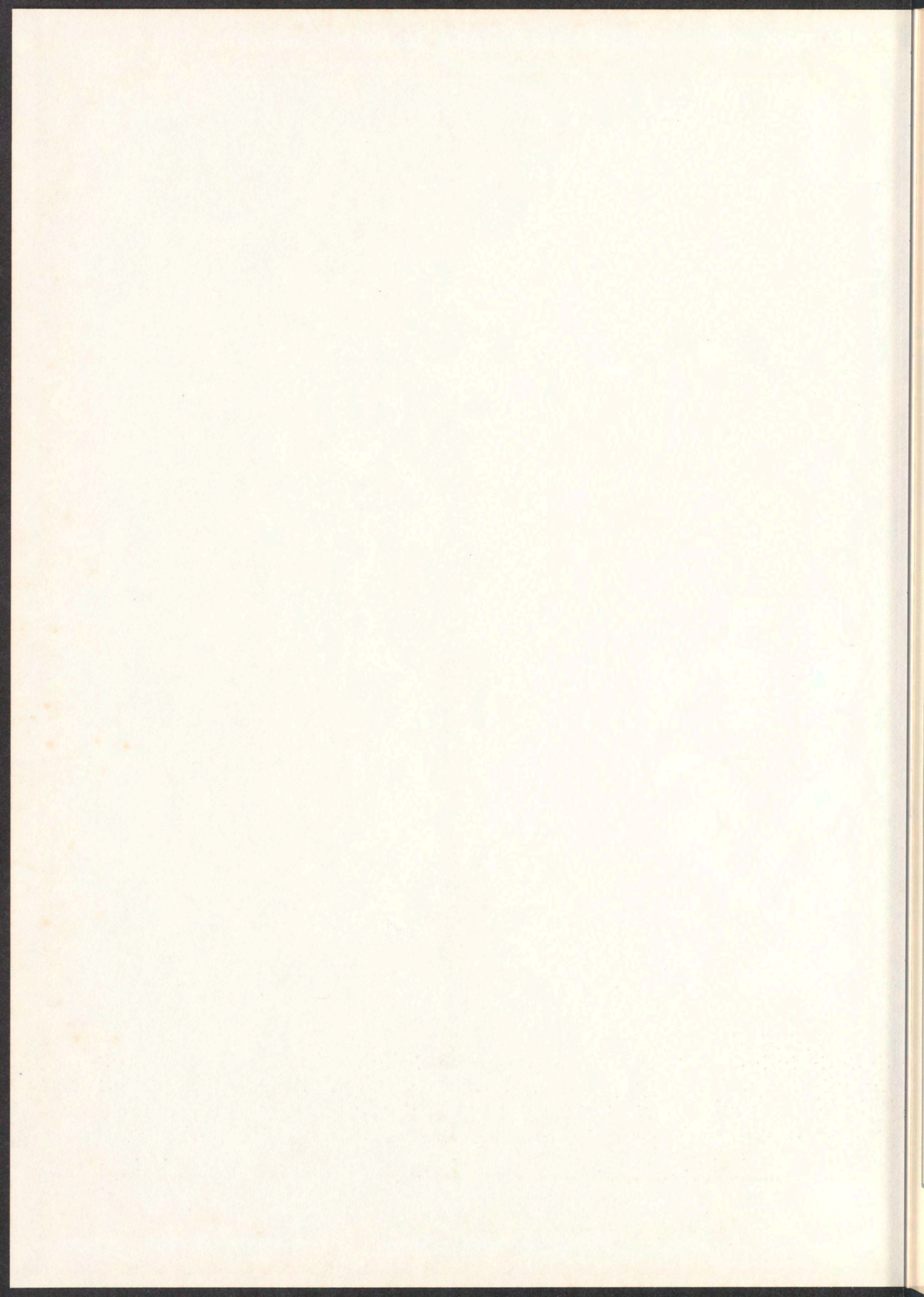



# *SPELMAN*

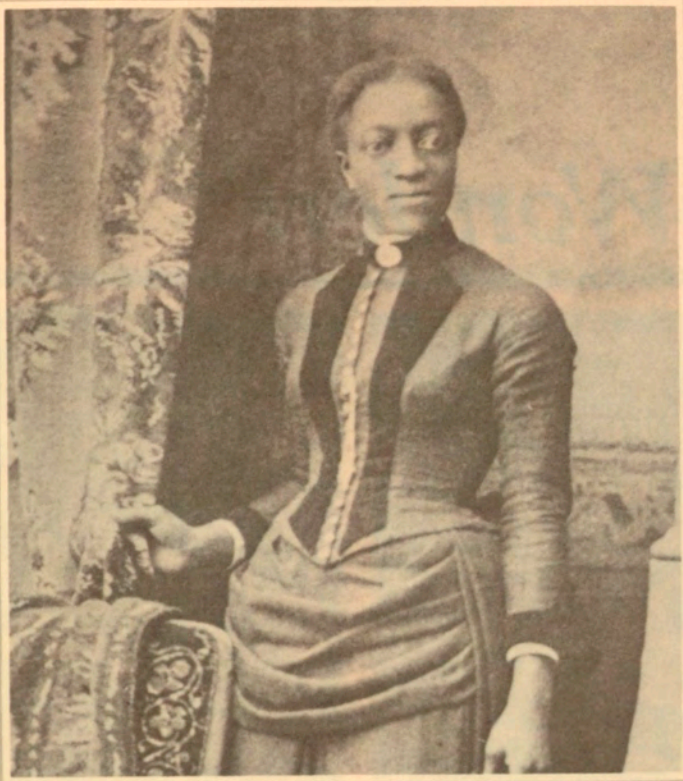

*1881-1982*



## A vintage black and white photograph of six young women in late 19th-century attire. Three women stand in the back row, and three are seated or kneeling in the front. They are posed in front of a dense, leafy vine-covered trellis. The women are wearing high-collared dresses with long sleeves and full skirts. The photograph is mounted on a dark album page.

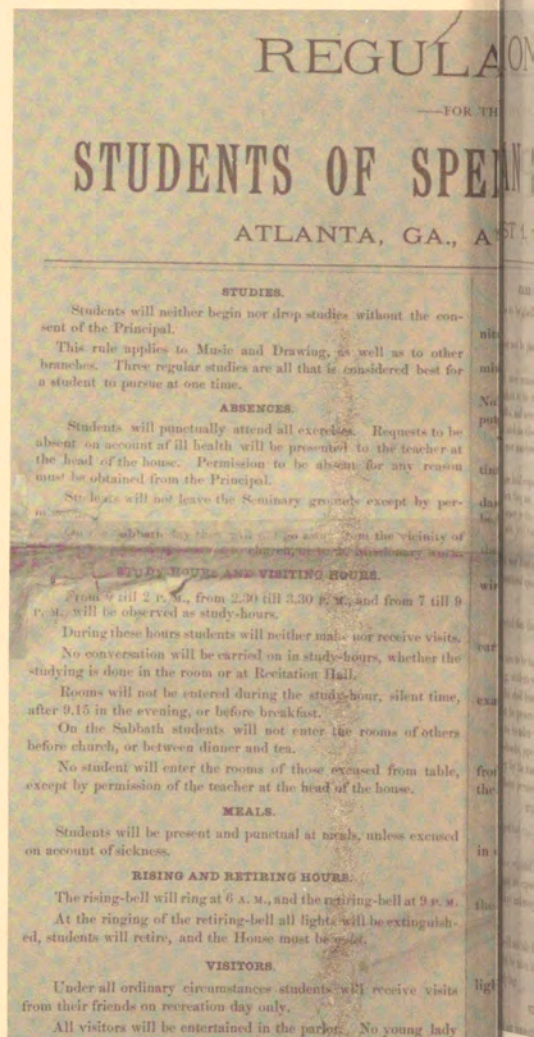



# When The Misses Packard And Giles Arrived



**O**h! It Was a Wonder!" recalled the late Mrs. Annie Alexander, an early alumna of Spelman, in a taped statement of love and appreciation played as a part of Spelman's Centennial observance. "It was something," continued Mrs. Alexander, "that the Negro women will remember as long as there's one living. They'll always remember the sacrifice and the dedication and the love for our dear Jesus that helped them (Misses Packard and Giles) to establish Spelman Seminary and oh if they could see it now and see what they have done — if they could only see it now they would be so glad."

Mrs. Alexander, over her life of 105 years was able to see this wonder. She saw Spelman then and she saw Spelman now. And what she saw now that she didn't see then was cause for unrestrained joy and happiness.

The wonder is what has happened to Spelman during these first one hundred years of her existence.

IONS

## SPELMAN SEMINARY.

AT 1, 1885.

### CARE OF THE BUILDING.

to be glued, pinned, tacked, or fastened to the fur-  
not be placed between the frame and glass of the  
are cannot be exercised in the use of matches.  
to the rooms. Burnt matches must always be  
to, and never into the waste-baskets.  
and the oil-stoves must be filled in the daytime only.  
over matches will be taken to the trunk-rooms at any

held responsible, and will pay for, all breakage and  
they are instrumental. All such injuries should  
to the Matron.  
held responsible for the neatness and order of  
not piece of any kind should be thrown from the  
astered upon the grounds.

### LIBRARY.

and that the library books will be used with great  
to be turned down, and no books marked.  
students will be careful to return each book to the  
shelf from which it was taken.  
be preserved in the library.

be taken to the library.  
books, papers and periodicals are never to be taken  
by the students. No books will ever be taken from  
without permission.

### MISCELLANEOUS.

and mail must be sent and received by the teacher  
requested not to have boxes sent them.  
are expected to be courteous to all, and to conduct  
and everywhere as becomes true ladies.

### LIGHTS.

and not take lights to their rooms without permission.  
be taken in using the eyes, never to sit facing the  
ing.

### VENTILATION.

is essential to good health, students are recom-







When the Misses Packard and Giles arrived in Atlanta that cold and windy night in April, 1881 (actually it was April Fool's Day), they had certain financial commitments made by New England Baptists to assist them in their efforts to set up a school for Negro women. But they had little in the way of physical facilities and equipment to work with. Help came to them, however, in the person of the Reverend Frank Quarles, affectionately known by all as Father Quarles who volunteered the facilities of his church, the present Freindship Baptist Church, as a place to hold classes. So, on April 11, 1881, in the basement of Friendship Baptist Church, Spelman College, known then as the Atlanta Baptist Female Seminary, was begun. "It Was A Wonder."

On April 11, 1881, the Atlanta Baptist Female Seminary (which in this brief account will hereafter be referred to as Spelman College) opened with a grand total of eleven students. News of the opening of the school certainly must have spread quickly, for three months later, there were eighty students enrolled. By 1882, over 200 were enrolled and attendance had to be restricted to young women over fifteen years of age. By contrast, the enrollment for the 1980-81 term was 1,367!

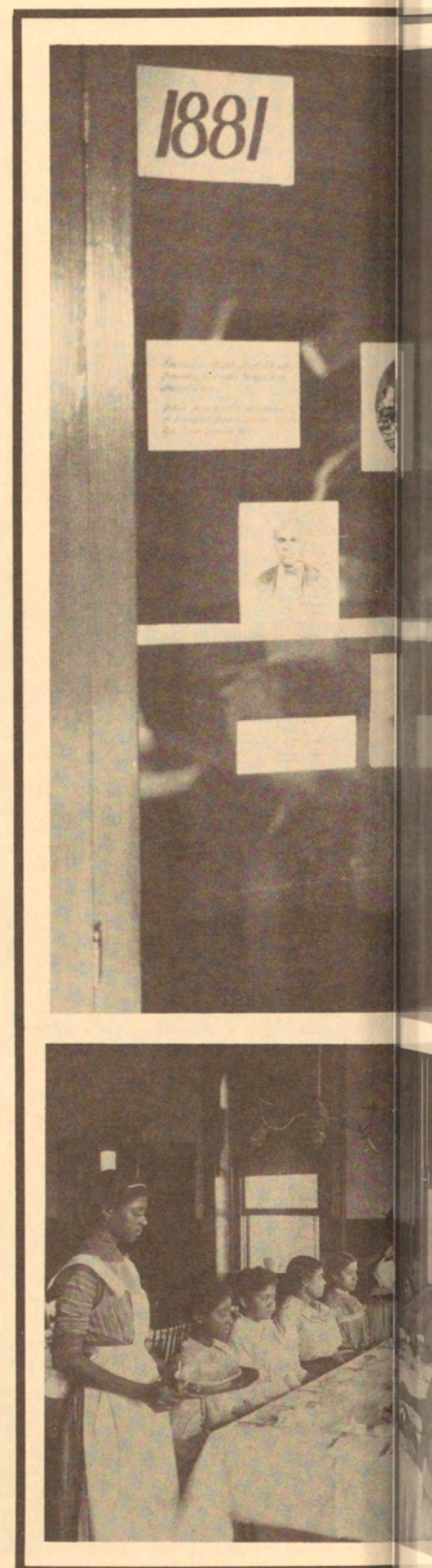



# *When The Misses Packard And Giles Arrived*





# *By The End Of 1882!*





# Colleges and Schools As A Liberal Arts Institution



By the end of 1882! Misses Giles and Packard, satisfied that their young school was growing into a successful venture, began thinking of a more permanent location. In 1883, then, the school was moved to a group of army barracks situated on the present site of the campus. From such humble beginnings, no location of its own in 1881, to several army barracks in 1883, to a modern campus of 32 acres and 22 buildings in 1982, with another dormitory about to get underway, Spelman has show marvelous growth.

The growth of the young developing institution showed itself in other areas. This growth reveals not so much a shifting of emphasis as much as a broadening of purpose and sphere of operations. Misses Giles and Packard had as their main purpose the training of young Black women to be teachers, missionaries and church workers. Incidentally, attending chapel exercises was an important part of the training to become teachers, missionaries and church workers. Students of the 1980's upper classwomen particularly, can appreciate how different their situation *vis-a-vis* attending chapel (now we call it "convocation") is when they learn that until not too many years ago, students were required to attend chapel *every day* not at 11:00 but at 8:00 in the morning. As far as proper attire was concerned, wearing slacks was not allowed on campus, except on Saturdays (in the early days, though, slacks were not allowed at all). Spelman's purpose today is to "give students a comprehensive liberal arts background through study in the fine arts, humanities, social sciences, and natural sciences.







To that end majors are offered in at least 23 subjects, and students are encouraged to prepare themselves for further study or for entering the work force in areas which, until recently, were not generally open to young Black women. But this broadening of purpose did not happen all at once. When Spelman moved to the barracks location, opportunity for extending the curriculum became evident. Great emphasis was put on preparing teachers, through the introduction of a *normal course*. A college preparatory course was introduced, and an industrial department, which taught cooking, sewing, house-keeping, laundering, and printing "assumed a high priority in the curriculum because of a desire to make education practical." In the decades of the 1920's and 30's, through the lopping off of the industrial department, the discontinuance of the high school, the changing of the name and the emphasizing of the liberal arts curriculum to Spelman College the institution became accredited by the Southern Association of





# *Colleges and Schools As A Liberal Arts Institution.*

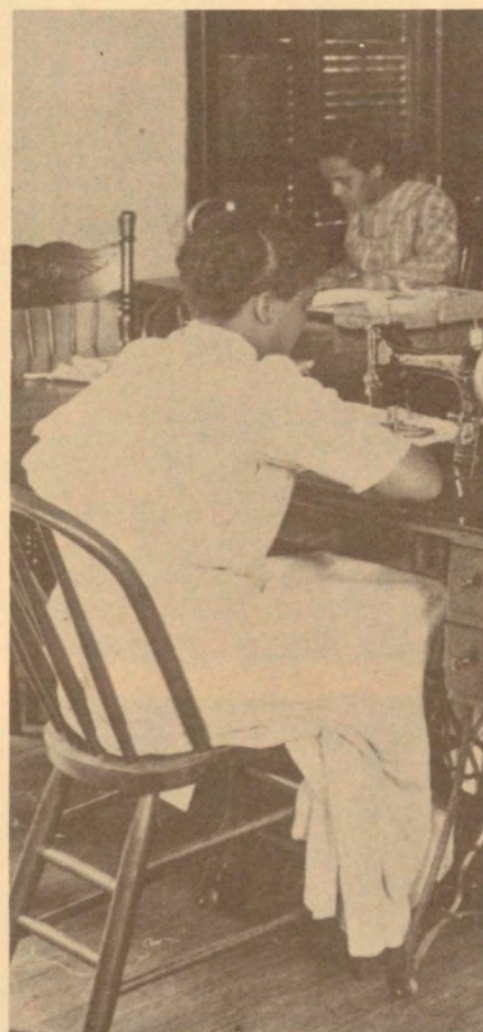



# *Students Entering Spelman College In The Fall Of 1982 Are Impressed.*

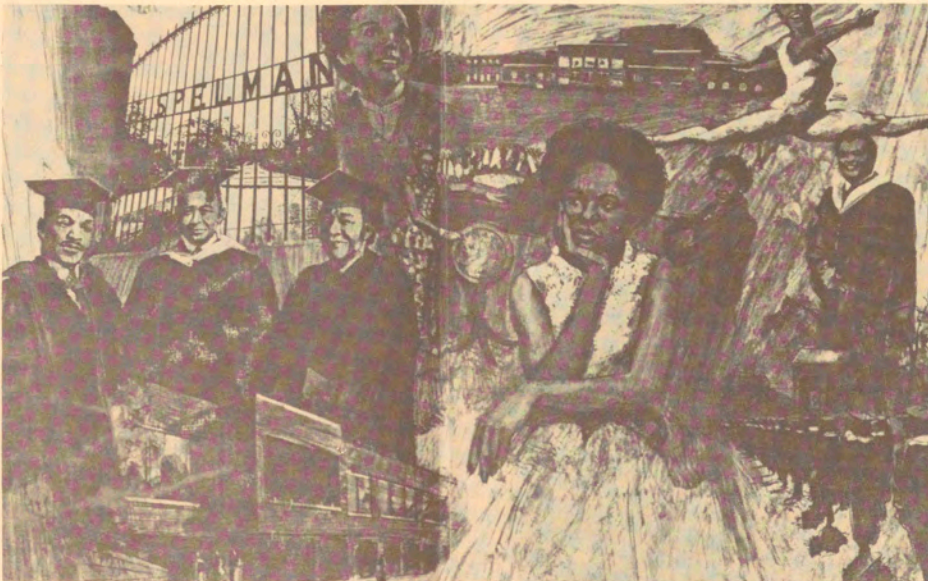
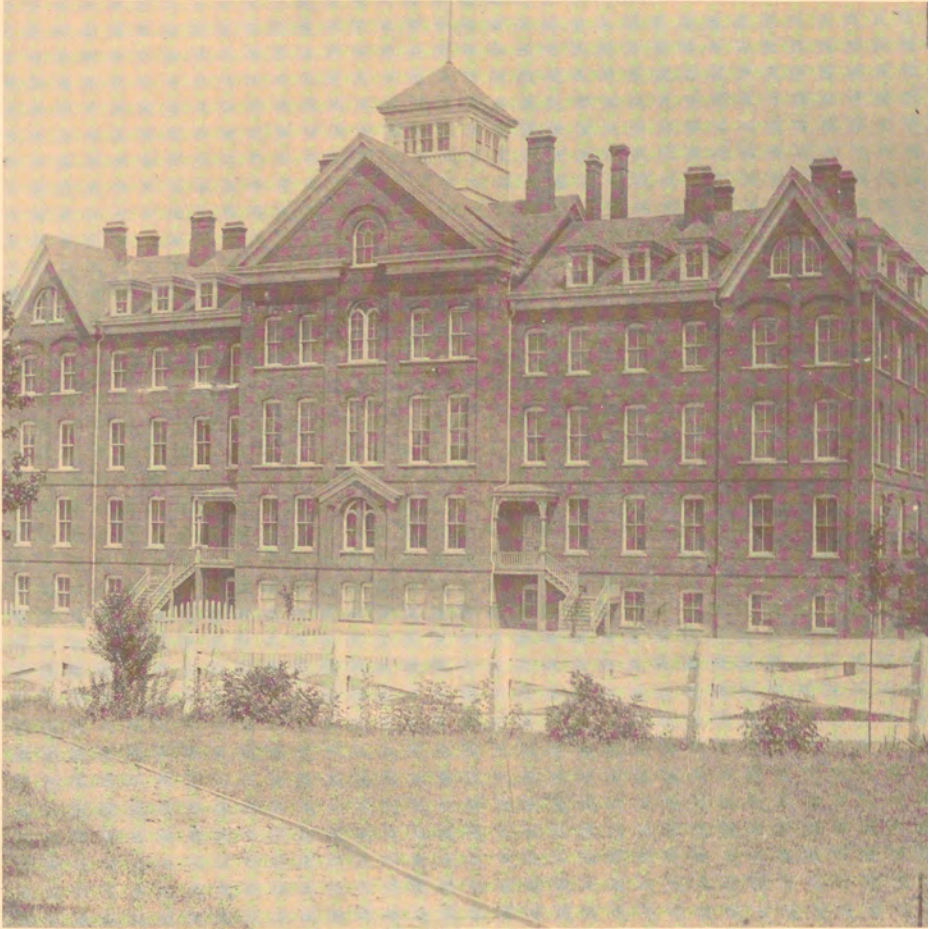



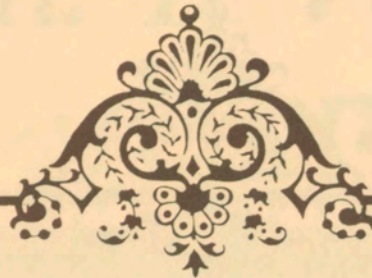

'Students entering Spelman College,' in the fall of 1982 are impressed by the curriculum resources and the pleasant study surroundings offered by the spacious and beautiful Robert W. Woodruff Library. They have no acquaintance with Quarles Library, the learning resource center which, for many years, was located on the first floor of Giles Hall. This facility, the space which it occupied now taken by the Women's Resource and Study Center, calls up fond memories and pleasant associations in hearts and minds of students who attended Spelman during its existence. Both Quarles Library and the Woodruff Library are a far cry from the "Bible, pad, and pencil" which were the only resources which Misses Giles and Packard had on that April day when they taught their first classes.





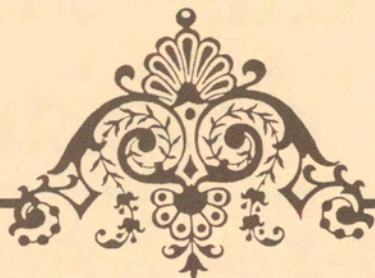

"Oh! It Was A Wonder." Spelman College which began with no facilities or properties of its own has developed into an institution the physical assets of which are worth an increasingly large sum in the present financial market. It has become known both nationally and internationally. In 1900, 82 percent of its students were from Georgia; in 1982, Georgia students consistute only thirty-two percent of the total enrollment. A goodly number of students come from other countries, particularly from countries in Africa.

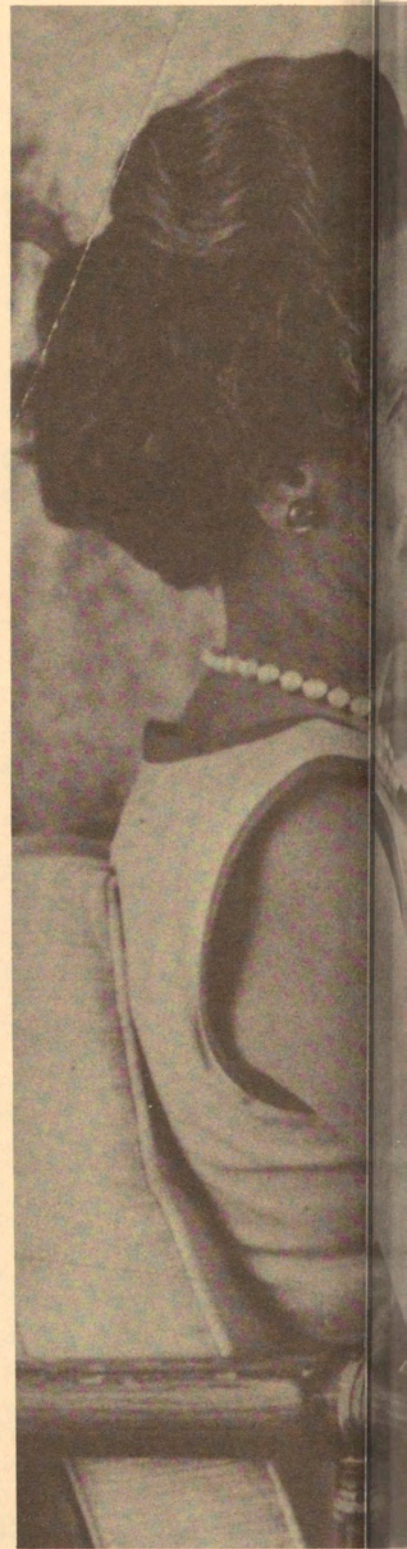



*"Oh! It Was A  
Wonder."*





# *Spelman Has Achieved Prominence In The Arts.*

*Spelman Seminary, Atlanta, Ga.*

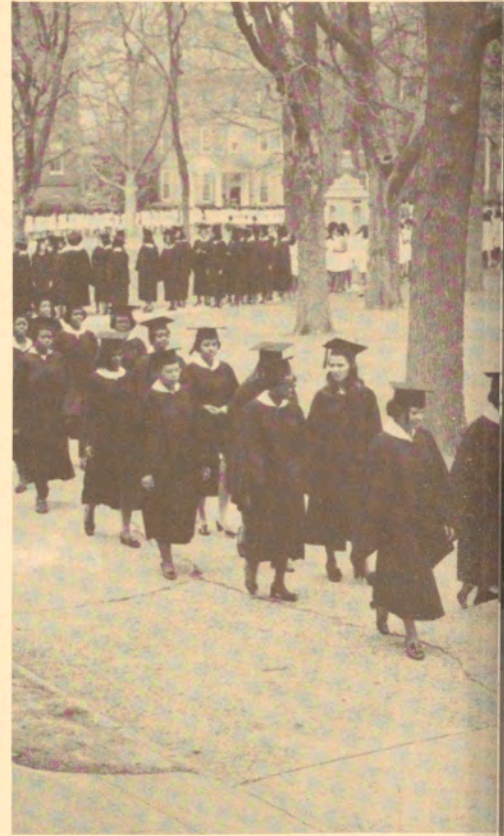

*Music Class*





Spelman has achieved prominence in the arts. With the organizing of the Atlanta-Morehouse-Spelman players and the Atlanta-Morehouse-Spelman Chorus, Spelman College institutionalized a tradition of excellence in the arts which had been in existence for some time. For it was in 1882, that the first joint concert involving Spelman College (then known as Atlanta Baptist Seminary) was held. The Drama department tour of Europe with their production of *Jamaica* and the annual tours of the Glee Club are tangible events highlighting Spelman's prominence in these areas.

"Oh! It Was A Wonder." Centennial Day, April 11, 1981, was a glorious day! The more 500 alumae who have passed through the classrooms of Spelman are a wondrous testimony to the vision of her founder to the dedicated service of her many teachers over the years; to the faith and generosity of her benefactors, and to the ever present support of her students and alumnae.

Mrs. Annie Alexander was so right! "It Was A Wonder! . . . if they could only see it now! . . ."



(1886) 1886.



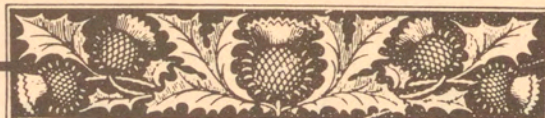

**I**t is a WONDER! *The Yearbook staff hopes that our Spelman will always be a WONDER. Let us all dedicate ourselves — alumnae; student faculty; administration — to keeping Spelman the institution that it is: an institution, all segments of which are continually in pursuit of excellence. In the words of President Stewart:*

*Above all, we must be good at what we do and, in fact, do what we say we do which is to produce outstanding young women who can compete and who will achieve in the larger society. This we have tried to do for one hundred years. This we will continue to do.*



*The Yearbook Staff acknowledges with sincere thanks and appreciation the kind permission of Beverly Sheftall and Jo Moore Stewart to use their Spelman: A Centennial Celebration as a valued source of information concerning Spelman's early history.*





# 1982 REFLECTIONS

Introduction . . . . .	1
Academics . . . . .	18
Student Life . . . . .	40
Organizations . . . . .	96
Classes . . . . .	128
Closing . . . . .	193
Ads . . . . .	210

"Gateway To A  
Second Century"

**SPELMAN COLLEGE**  
**Atlanta, Georgia**



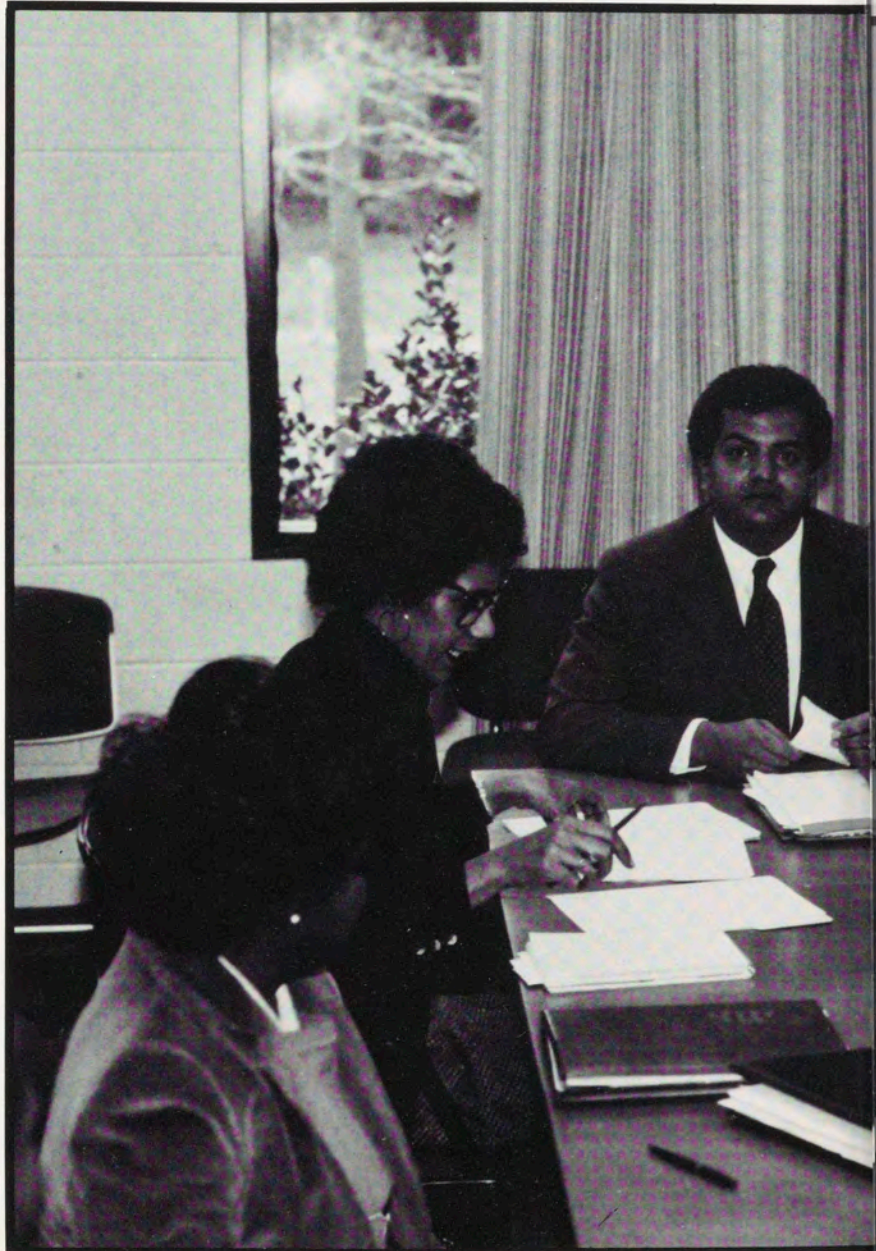
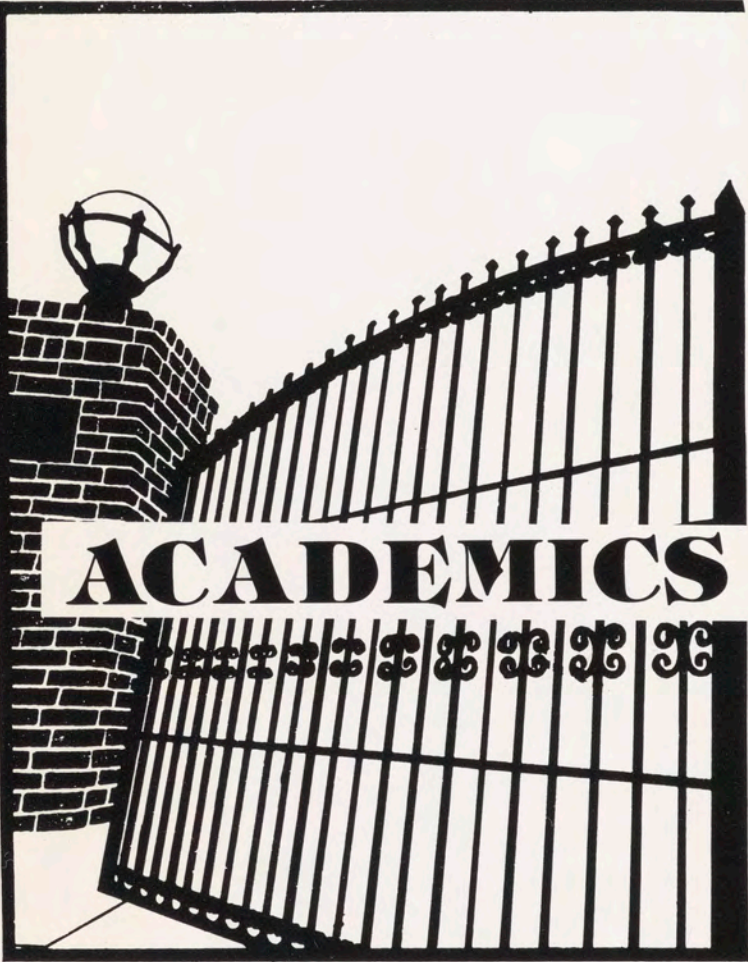



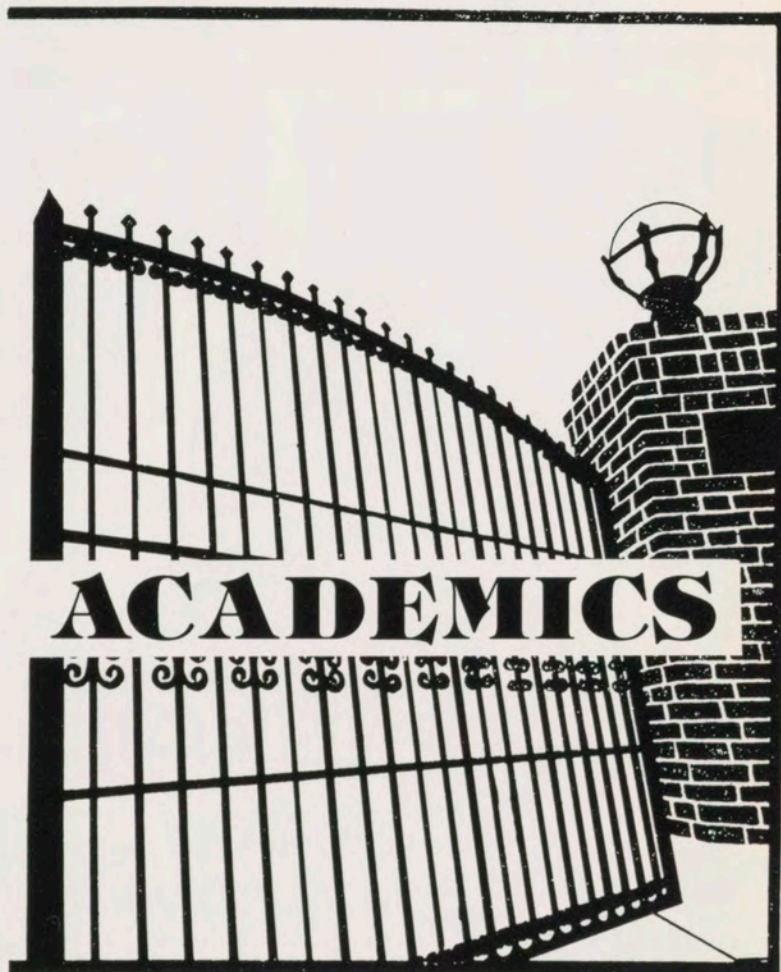
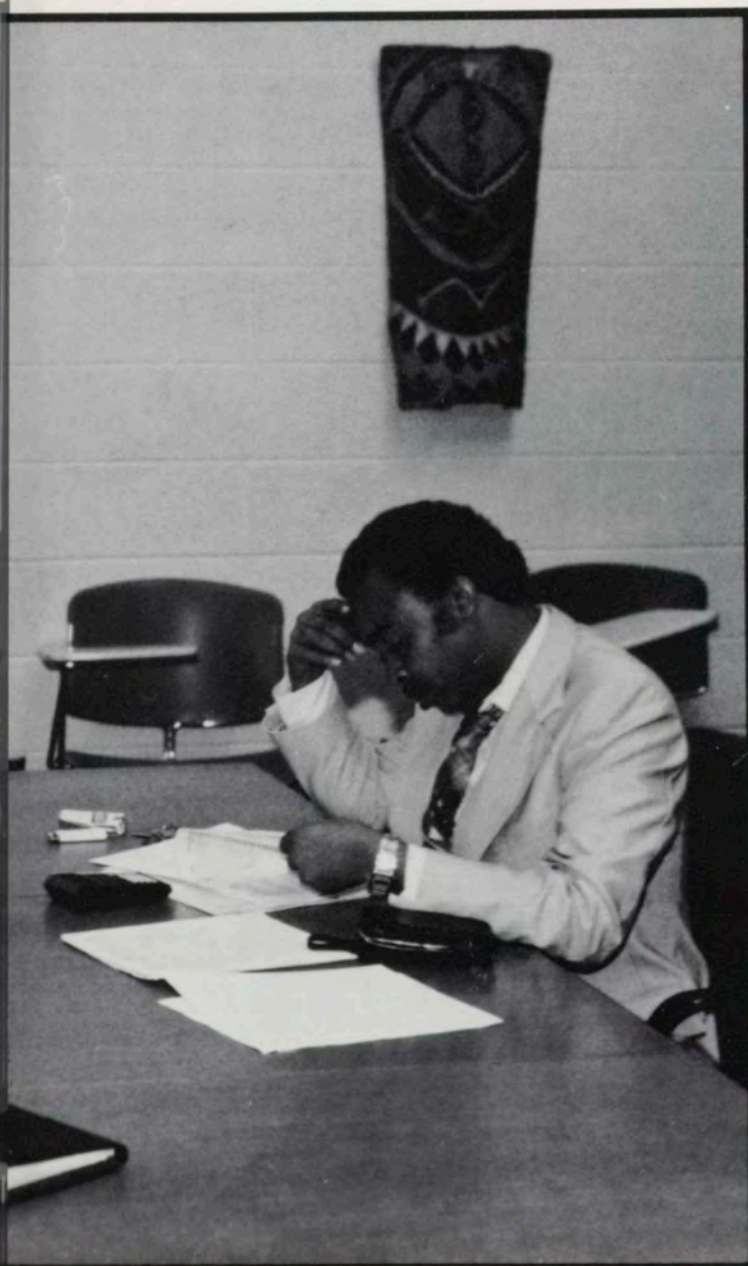
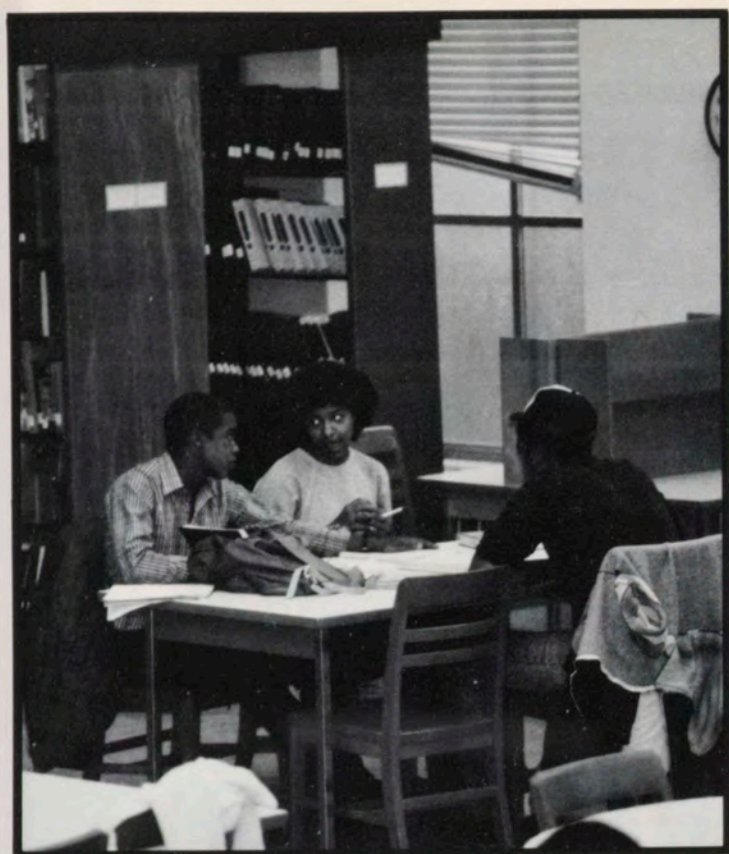



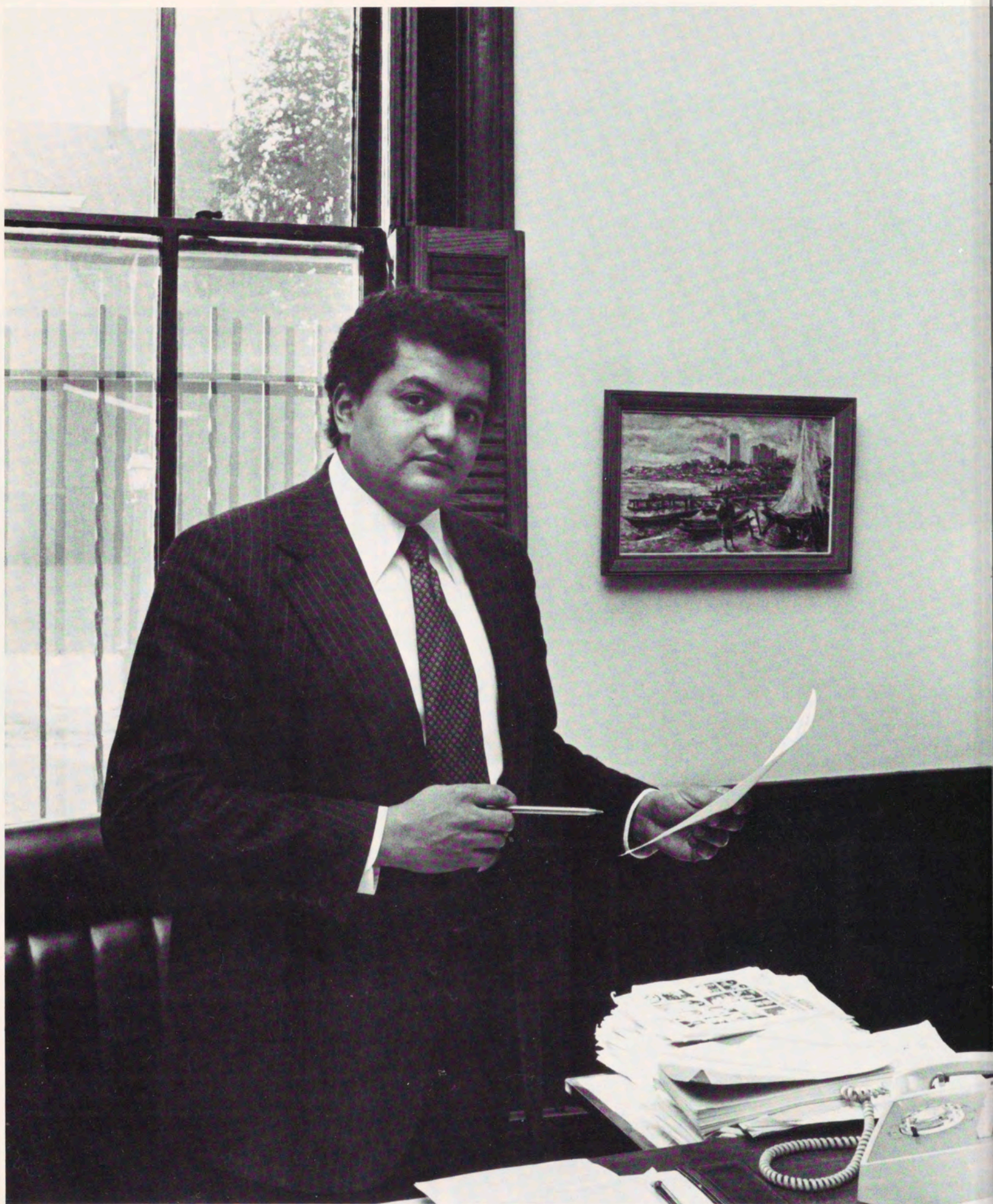

***PRESIDENT** Donald M. Stewart*



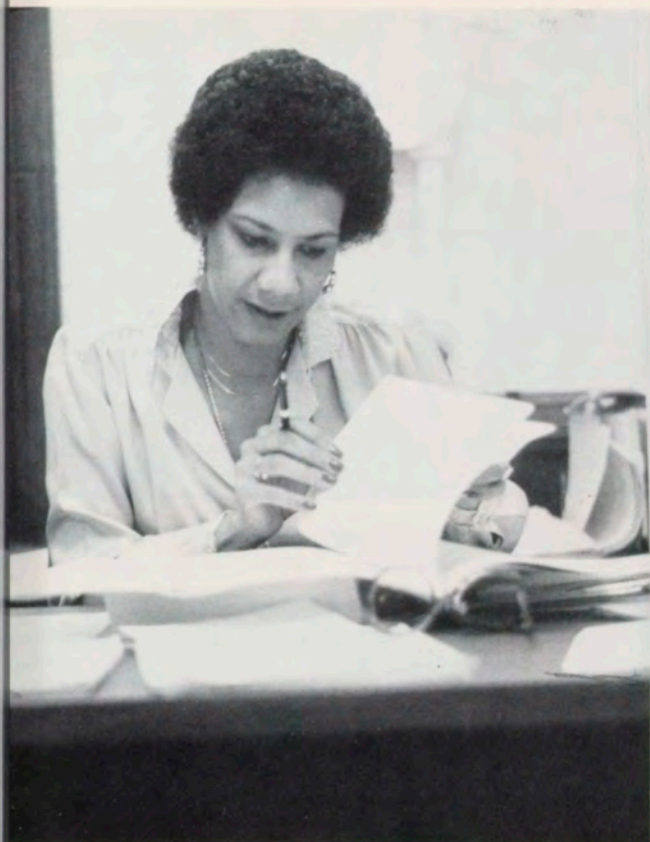

DR. BARBARA CARTER/Provost/Dean



MR. ROBERT D. FLANNIGAN/Executive  
Dir. of Business & Financial Affairs



DR. CARMEN JORDAN-COX/Dean of  
Student Life



MRS. SADIE ALLEN/Assoc. Dean for Resi-  
dential Life Prog.

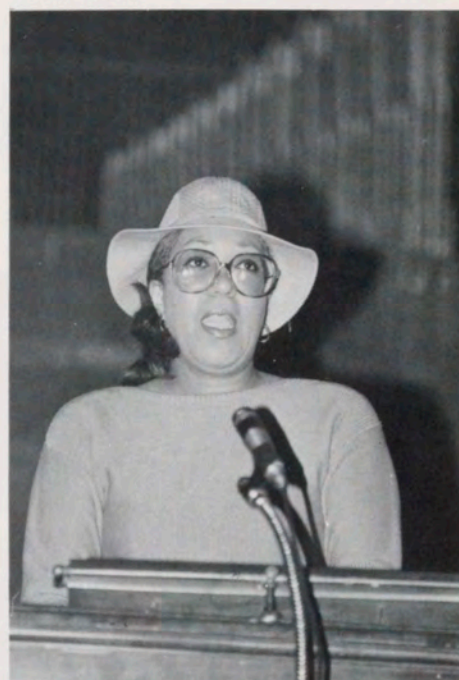

MRS. MARVA TANNER/Dir. Financial  
Aid



DR. KATHRYN BRISBANE/Administrative Asst. to the Pres.



DR. JACQUELINE JONES-ROYSTER/Asst. Academic Dean/Dir. of Freshman  
Studies

# ADMINISTRATION





MRS. JEANNE ALLEN/Registrar



MRS. JUANITA WALLACE/Dir. of Admissions



MRS. SANDRA CUMMINGS/Admin. Asst. to the Dean

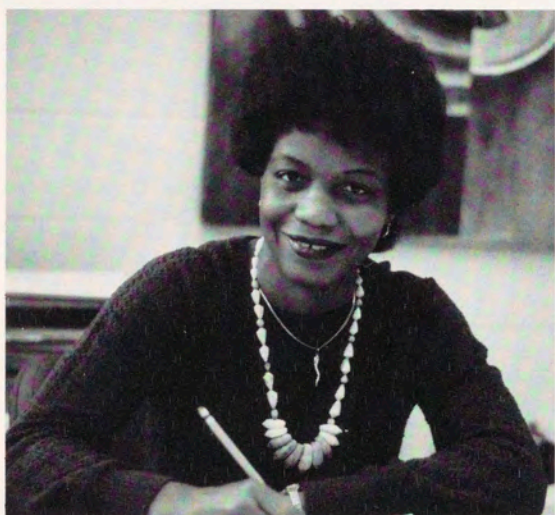

DR. JOY O'SHIELDS/Assoc. Dean for Life Planning Programs



MRS. BARBARA BROWN/Dir. of Career Planning and Placement



MR. DONALD R. JONES/Comptroller



MRS. NANCY WILLIS/Payroll Clerk



MRS. PEARLINE DAVIS/Dir. of Alumnae Affairs



MRS. JO MOORE STEWART/Dir. of Public Relations and Communications

## ADMINISTRATION . . .



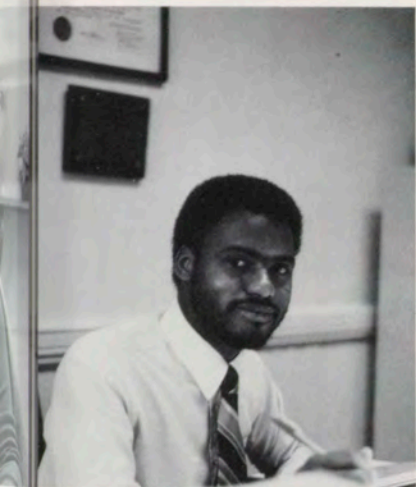

STANLEY ATWATER/Asst. Computer



DR. PAULINE DRAKE/Associate Dean for Continuing Education



MRS. PAULINE MARTIN/Cashier of Business Office

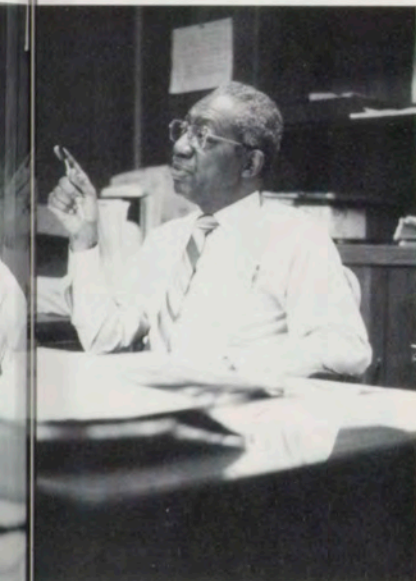

MACEO MILLER/Admin. Asst. Bus. Office



MR. MARQUIS WALKER/Asst. Dir. of Financial Aid



MS. LORRAINE CROMER/Loan Officer



SILVANA REVIS/Health Careers Office



MRS. PARALEE BECK/Coord. CWS



MRS. LINDA DURDEN/Dir of Student Accounts



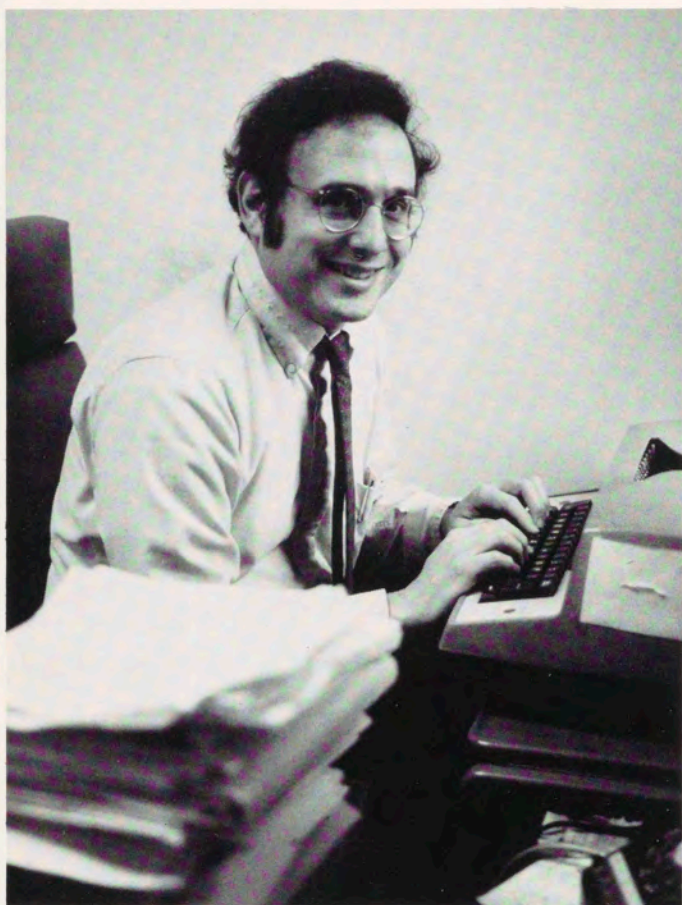

DR. DANIEL SOCOLOW/Dev. Counsellor to the President



MS CAROLYN HINSON/NDSL Coordinate



MRS. JUNE REDDINGTON/Accts. Payable Clerk

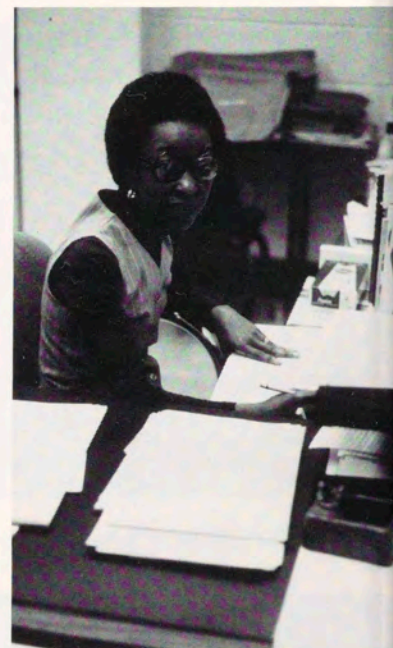

MS. PEGGY WHITE/Asst. Dean for Counseling



MRS. VIRGINIA ROBERTS/Asst. Dir. of Personnel Relations



MRS. MARSHA ALLEN/Manager of Records



VELMA H. BROWN/Sec. Office of Policy, Planning & Research, Georgia Preace/SDIP Coordinator

# ADMINISTRATION





MRS. ETHEL POOLE/Man. of Student Records

MRS. FRANCES BAILEY/Administrative Asst.,  
Dev. Office

MS. MINNIE JONES/Executive Sec. Pres. Office



MRS. JACQUELINE MARSHALL/Sec/Receptionist Pres. Office



MS. GAIL GREER/Sec. to the President



MRS. BRENDA CHANEY/Switch Board Operator



MRS. EARLENE BELL/College Hostess





MRS. LILLIAN JAMES/Sec., Registrar's Office



MS. CYNTHIA JETTON/Admin. Asst. Personnel Relations



MS. KIMBERLY McELROY/Asst. Dir. of Publications and Communications



MS. LOTTIE JONES/Sec., of Freshmen Studies



MRS. RUTH THOMPSON/Sec. of the Physical Plant



MRS. JUNE MANER/Sec., to The Business Manager



MS. CRYSTAL WILEY/Clerical Asst., Business Services

## STAFF





MS. ELFREDA TRUESDELL/Faculty Secretary,  
Division of Humanities



MRS. JOAN SALTERS/Secretary Dept. of, Health,  
Recreation and P.E.

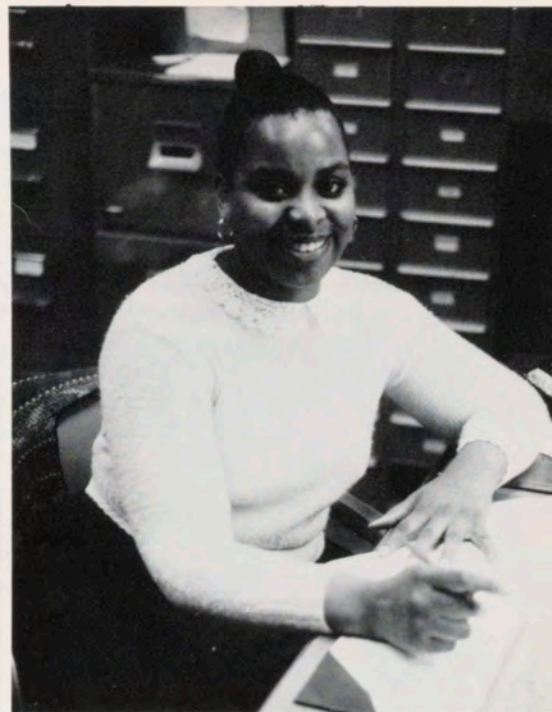

MS. BEVERLY McCRARY/Key punch Operator



MS. SHIRLEY JONES/Sec. Business Services



MRS. VALLERIE SIMPSON/Sec. to the Health Car-  
reers Counselor



MS. NETTIE PREWITT/Sec. to the Dir. of Business Ser-  
vices



MS. PATRICIA GIBSON/Faculty Sec., Div. of  
Natural Sciences



MRS. MARGE WILLIS/Sec. Dept. of Testing



MRS. MICHELLE HEARD/Sec. Div. of Social Sciences



FACULTY

# MATH ... PHILOSOPHY

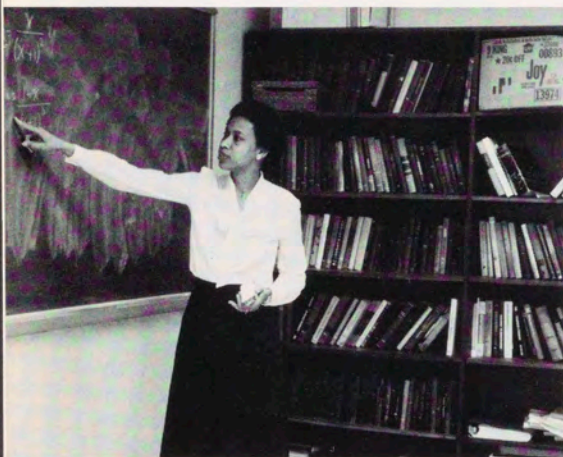

MRS. SYLVIA BOZEMAN/Asst. Professor of Mathematics



MRS. GLADYS T. GLASS/Asst. Professor Of Mathematics



DR. JAMES WHITE/Assoc. Professor of Mathematics



DR. RICHARD JENSEN/Asst. Professor of Mathematics



MR. RONALD BIGGERS/Asst. Professor of Mathematics



DR. NAGAMBAL SHAH/Assoc. Professor of Mathematics

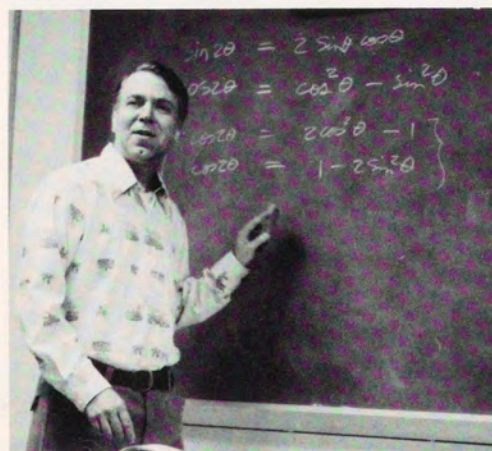

MR. CHARLES JOHNSON/Instructor of Mathematics

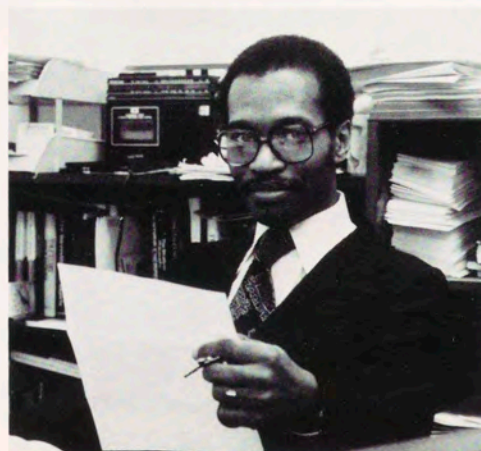

DR. BILL LAWSON/Asst. Professor of Philosophy



DR. ETTA FALCONER, Chairperson, Div of Natural Sciences



# PSYCHOLOGY . . . SOCIOLOGY . . .



DR. SANDRA SIMMS/Dir. of Child Dev. Program,  
Asst. Professor of ED/Psy



DR. DIANA REFSLAND/Professor of Sociology



MRS. SHIRLEY SMITH/Instructor of Sociology

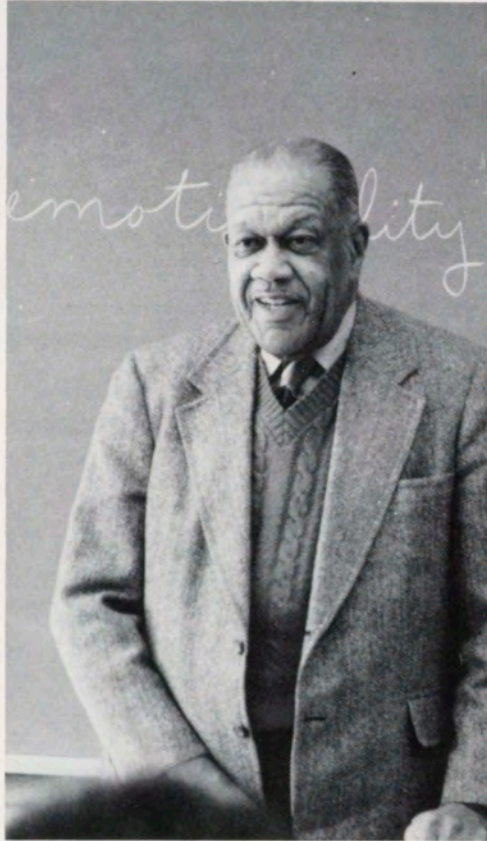

DR. ORAN EAGLESON/Professor of Psychology



MS. MARY HARRIS/Professor of Psychology



MR. HARRY LeFEVER/Chairperson Dept. of Sociology



MRS. CYNTHIA SPENCE/Instructor of Sociology



DR. ROBERT SMOTHERS/Professor of Psychology



# ART . . . DRAMA . . .



MRS. JENELSIE HOLLOWAY/Chairperson, Dept. of Art



DR. LINDA GREEN/Chairperson, Div. of Fine Arts



MR. LAMAR ALFORD/Instructor of Drama



MS. HEATHER HILTON/Instructor of Art



MRS. JOANNA AMBAYE/Instructor of Art



MR. SYDNEY STEGALL/Instructor of Drama



MR. MICHAEL HARRIS/Instructor of Art



MR. TOM BROWN/Tech. Dir, Dept. of Drama

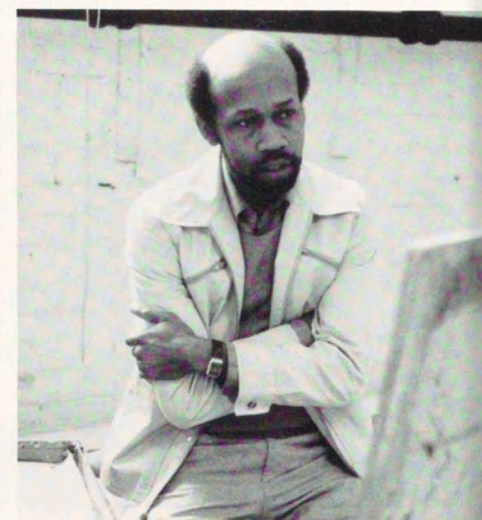

MR. LEV MILLS/Professor of Art



# MUSIC . . . DANCE . . . PHYSICAL ED . . .



MRS. GRACE SMITH/Professor of Music



MS. CAROLYN IRVING-HARRIS/Instructor of Music



MS. JOYCE ZYZNAR/Visiting Artist-In-Residence

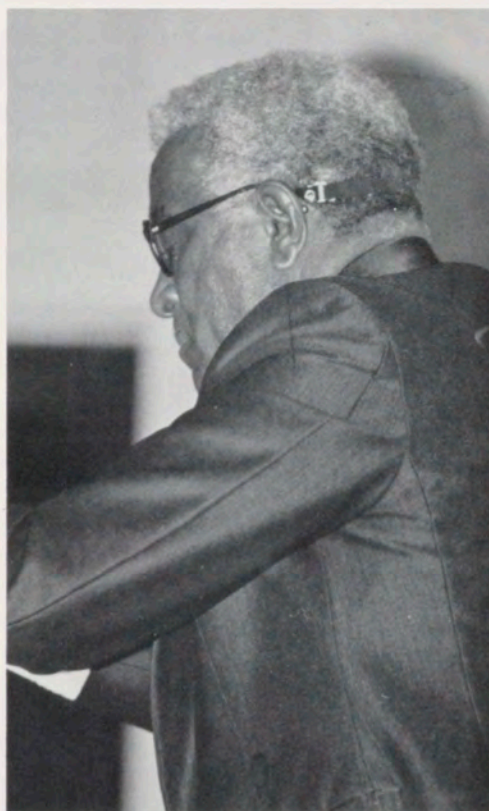

DR. ROLAND ALLISON/Chairperson of Music Dept.



DR. NELLIE RANDALL/Chairperson of Health Rec. and P.E. Dept.



MR. MYRON MUNDAY/Instructor of Music



MRS. SUSAN STOKES/P.E. Instructor



MS. VERONICA ANTHONY/P.E. Instructor





DR. DEBORAH SITTER/Asst. Professor of English



DR. RICHARD CARROLL/Professor of English



MRS. CHRISTINA SIZEMORE/Asst. Professor of English



MRS. MILLCENT D. JORDAN/Asst. Professor of English

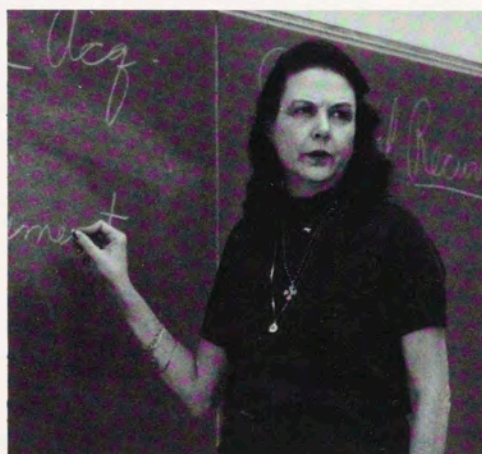

DR. GAYLE C. PYE/Asst. Professor of English



DR. DIANNE WARNER/Asst. Professor of English



DR. JUNE ALDRIDGE/Chairperson of English Dept. and Div. of Humanities

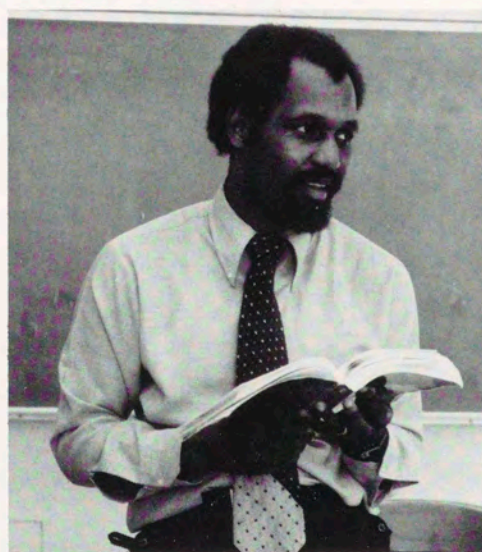

MR. McCLELLON COX/Instructor of English



MS. RHODA HENDRICKSON/Associate Professor of English



# EDUCATION

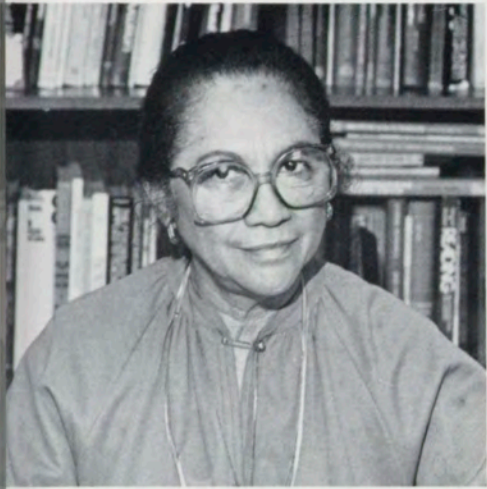

MRS. EVELYN CARROLL/Chairperson Div. Education



MRS. CHRISTINE K. FARRIS/Associate Professor of Education



DR. ZADIE B. WHISENTON/Associate Professor of Education

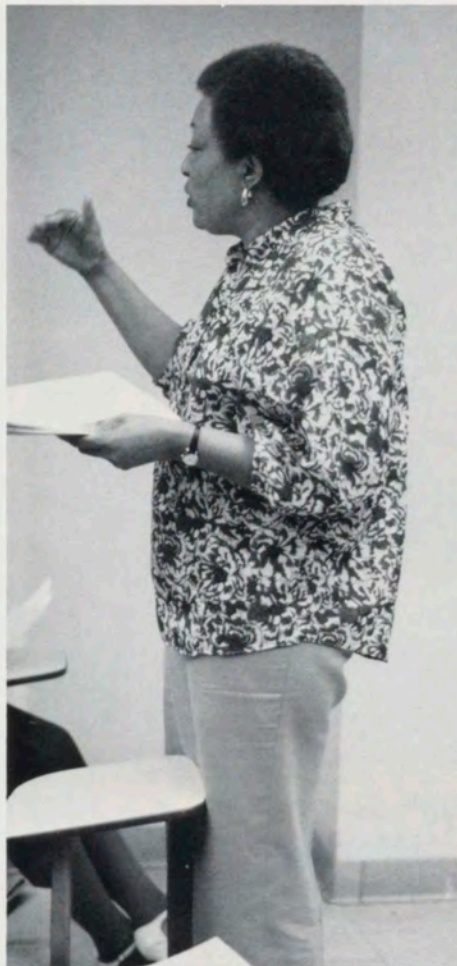

MRS. VIRGINIA ROBERTS/Instructor of Education



DR. WILLIAM EAGEN/Asst. Professor Education



MR. CHRISTOPHER REYNOLDS/Asst. Professor of Education



DR. GWENDOLYN MIDDLEBROOKS/Asst. Professor of Education



*BIOLOGY . . . HEALTH EDUCATION . . .*

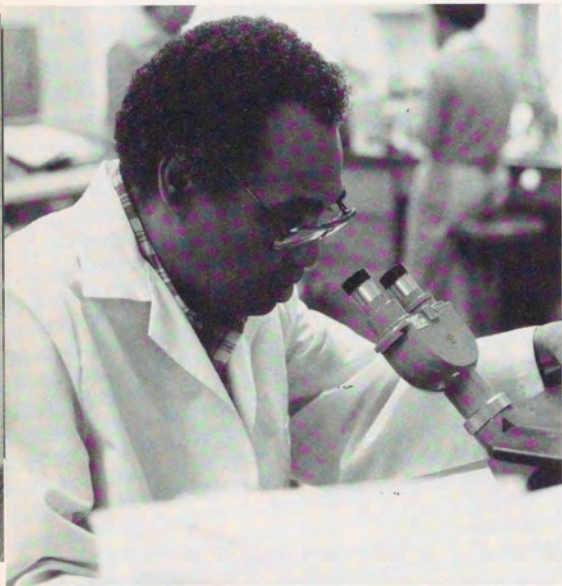

DR. WILLIAM LeFLORE/Professor of Biology

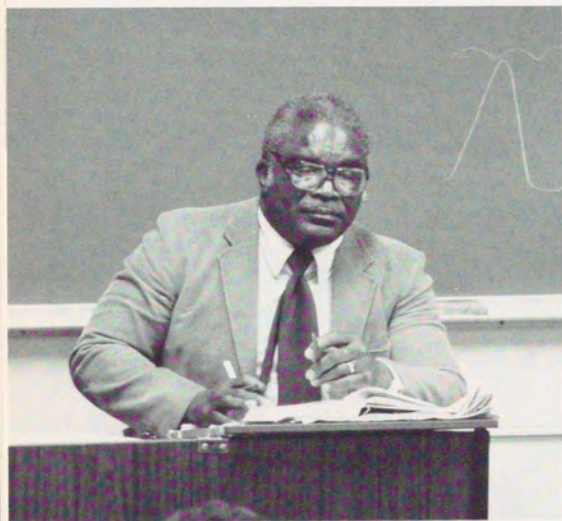

DR. ROY HUNTER/Professor of Biology

MRS. CYNTHIA JENKINS/Health Education  
and Dir. Family Planning Program



DR. RENA JONES/Chairperson of the Biology  
Dept.

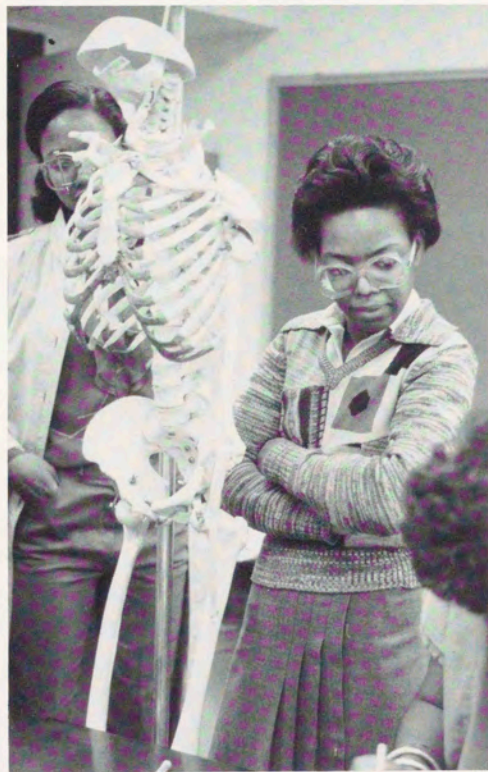

MRS. REVELYN MOORE/Instructor of Biology

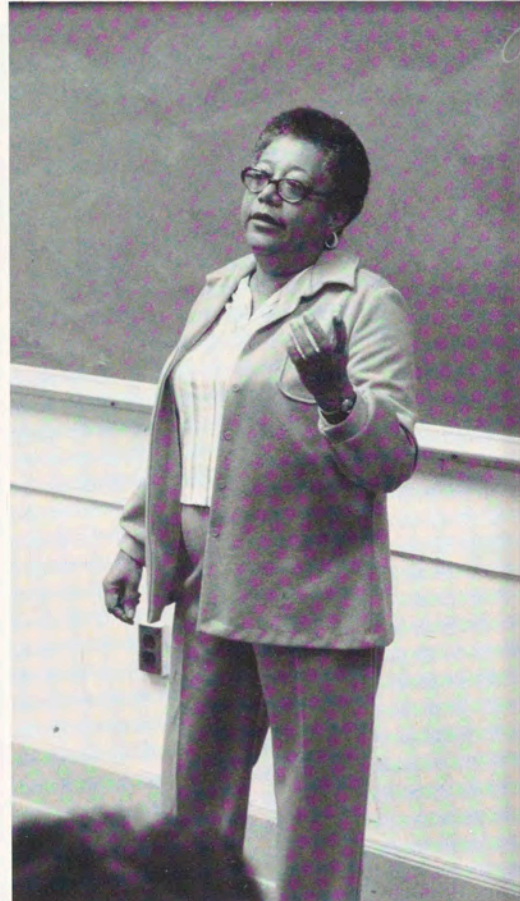

DR. LURA ALTHEIMER/Instructor of Biology

MS. BARBARA BELL/Graduate Asst.

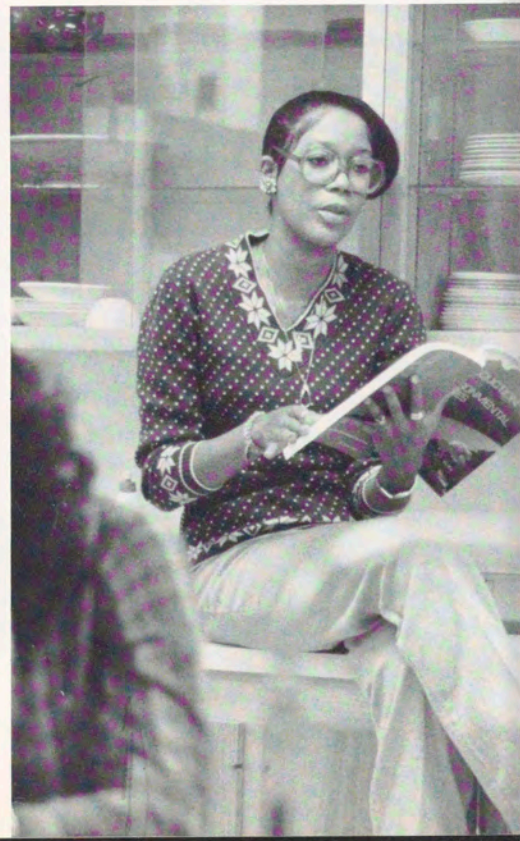



# CHEMISTRY . . . ECONOMICS . . .



DR. CORNELIA GILLYARD/Asst. Professor of Chemistry



DR. GLADYS BAYSE/Chairperson of Chemistry Dept.

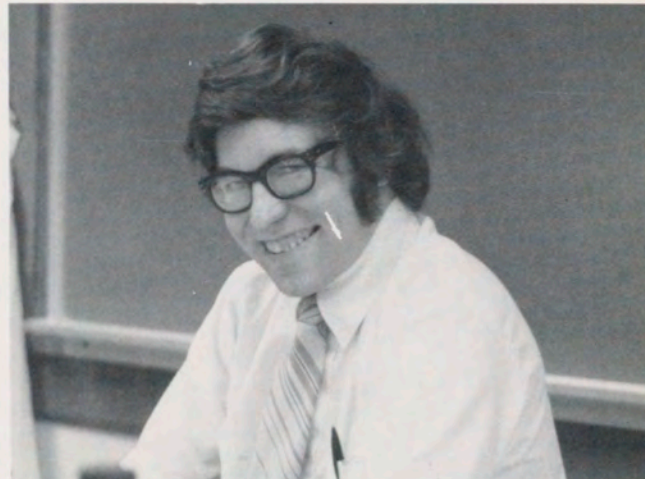

DR. ROBERT WILLIAMS/Asst. Professor of Chemistry

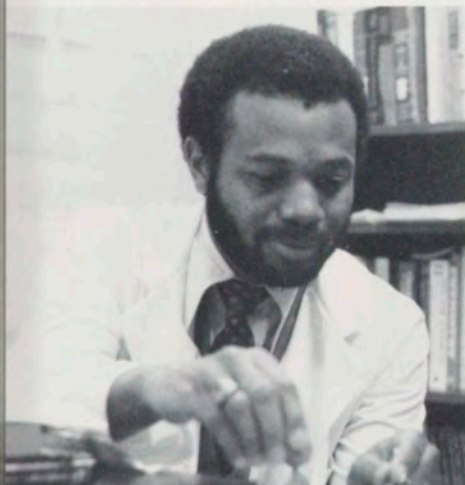

DR. ALBERT THOMPSON/Asst. Professor of Chemistry

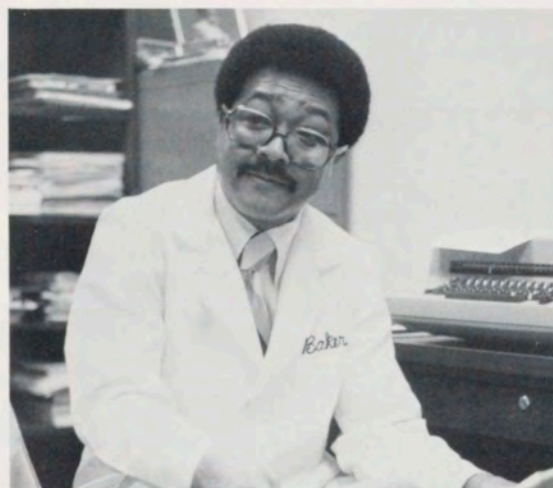

MR. HILARY BAKER/IBM Visiting Professor



DR. ANNE HORNSBY/Chairperson of Economics



MRS. NANCY GREEN-HALL/Instr. of Economics



DR. RALPH C. ALLEN/Asst. Professor of Econ. and Dr. Jack Stone/Assoc. Professor Econ.



# FACULTY ... FOREIGN LANGUAGE ...



MRS. JACQUELINE EDWARDS/Instructor of French

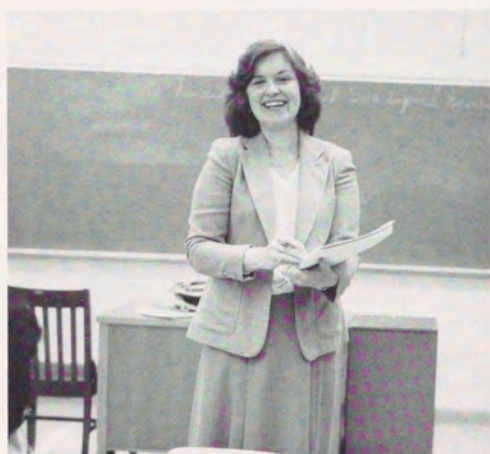

DR. JANE SCHNEIDER/Assistant Professor of Spanish

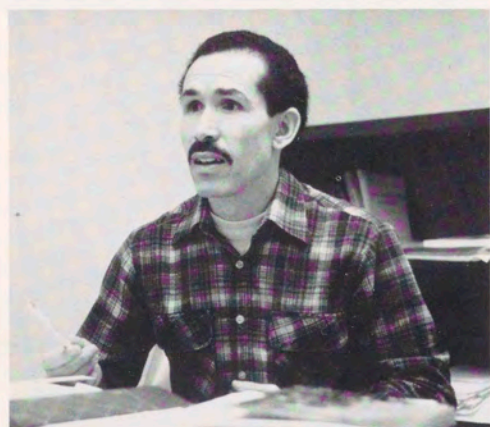

MR. AHMED SABER/Instructor of French

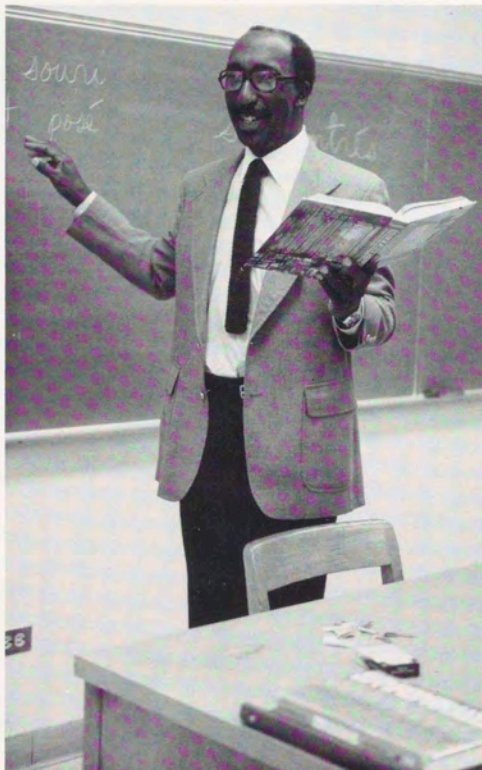

DR. JAMES GATES/Chairperson, Dept. of Modern Foreign Languages



MRS. ELIZABETH ISSAC/Grad. Assistant, Dept. of Modern Foreign Languages

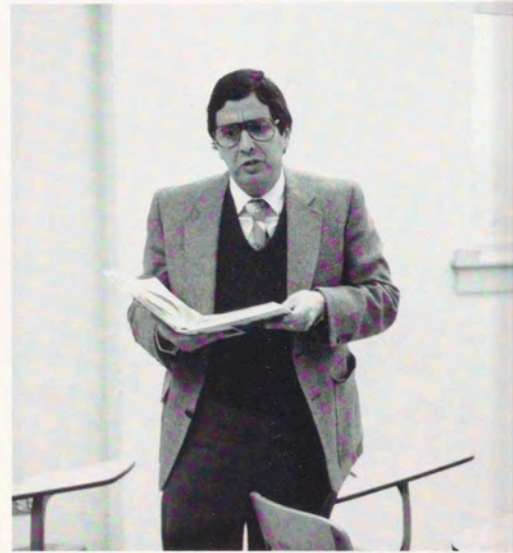

DR. MANUEL GONZALEZ/Assistant Professor of Spanish



DR. CELSO COFINO/Asst. Professor of Spanish



MRS. DELORES BRYAN/Instructor of Spanish



# HISTORY . . . . POLITICAL SCIENCE . . . .

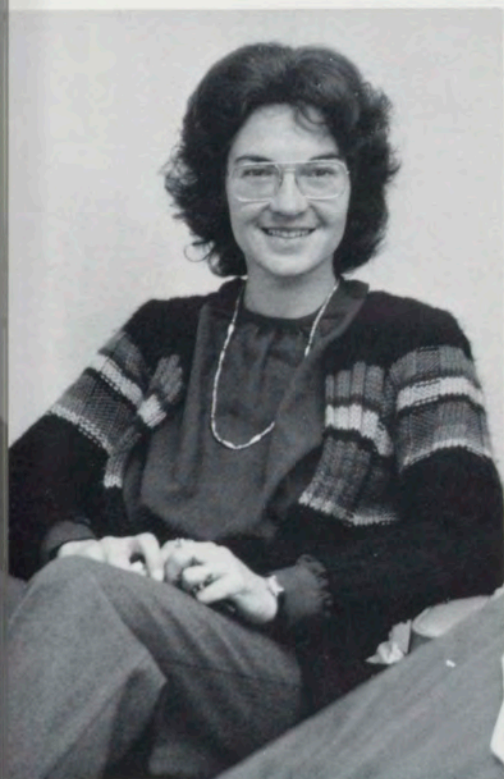

DR. DIANA GLAD/Assistant Professor of Spanish



DR. MARTIN YANUCK/Chairperson, Dept. of History



DR. LOIS MORELAND/Chairperson, Div. of Social Sciences



DR. ALLISON BLAKELY/Scholar-In-Residence Dept. of History



MR. LEROY DAVIS/Instructor of History



DR. MARGERY GANZ/Asst. Professor of History



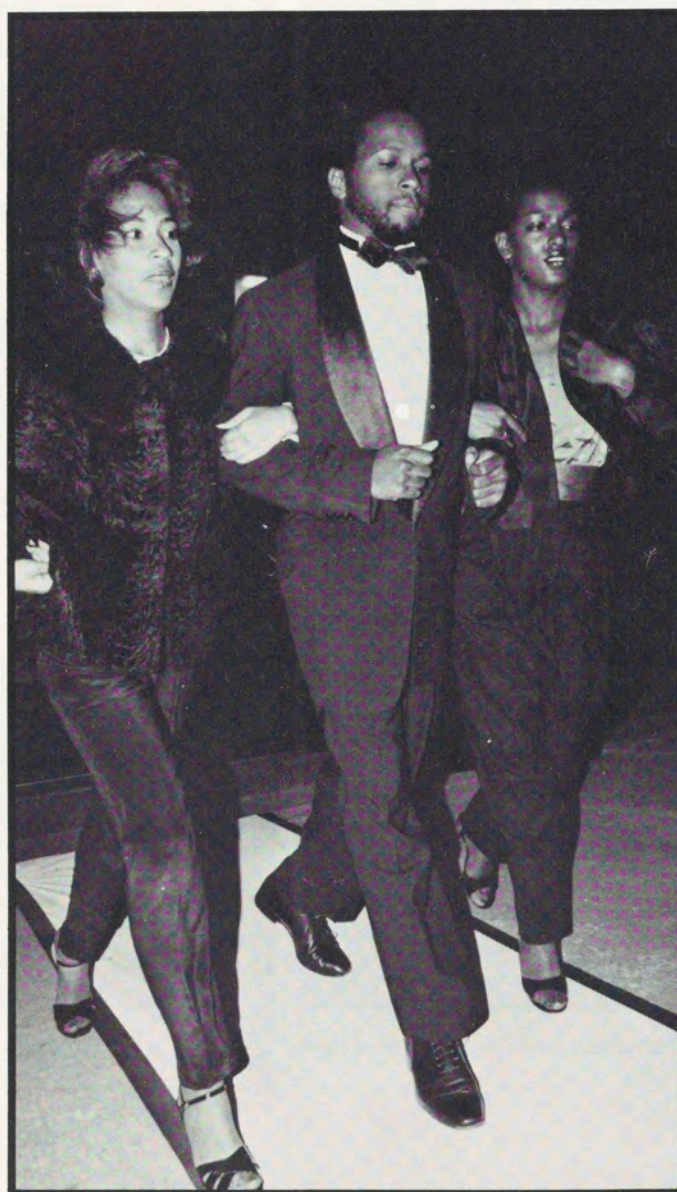
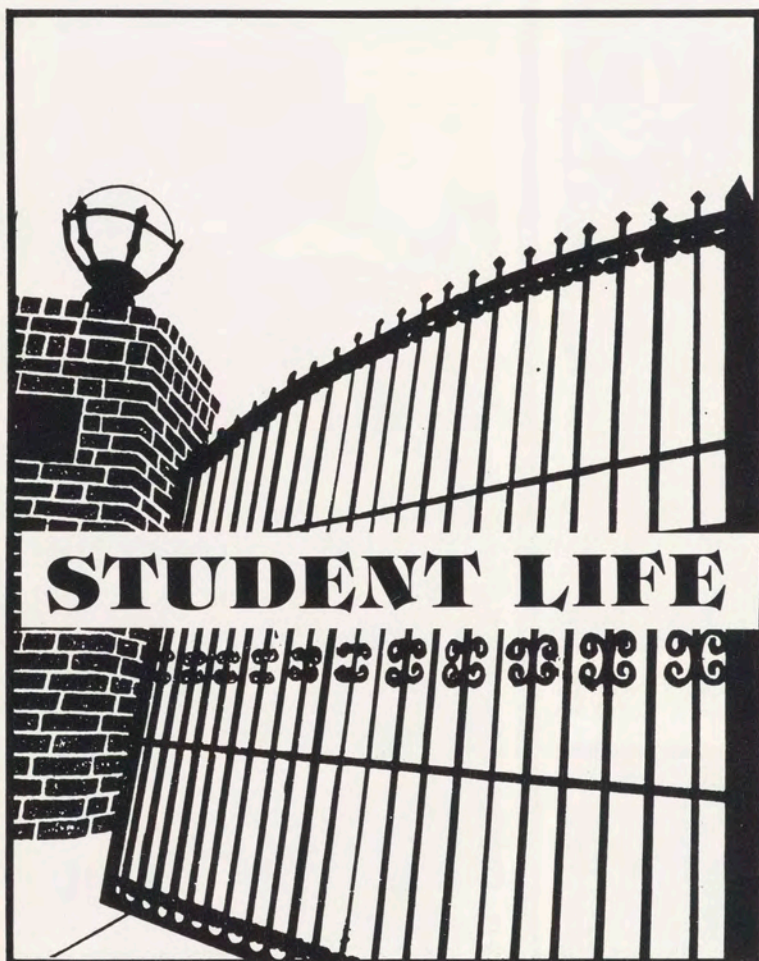



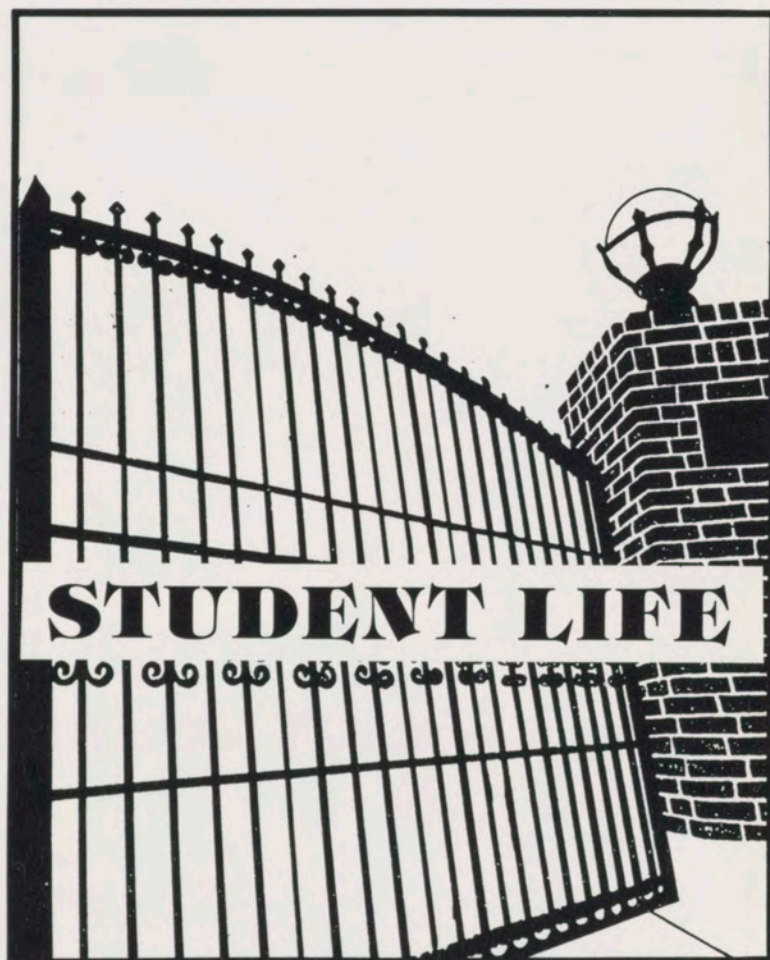



# Dorm Life

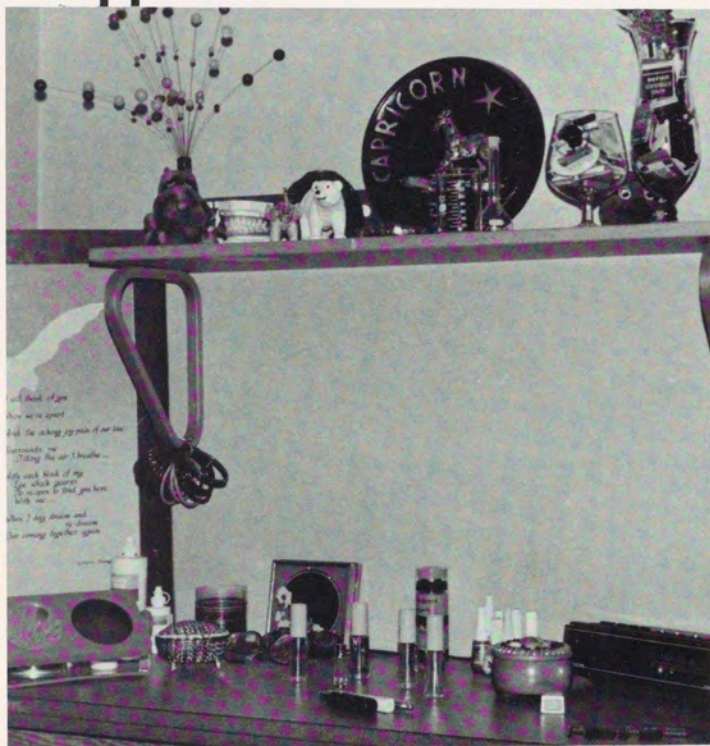











*From Long  
Lines  
Of Registration*



*To Long Days  
Of Classes*



# *Student Center*

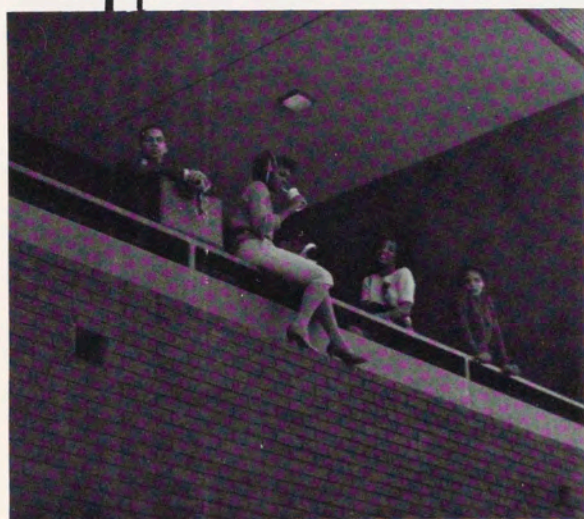







# Greek Week '82

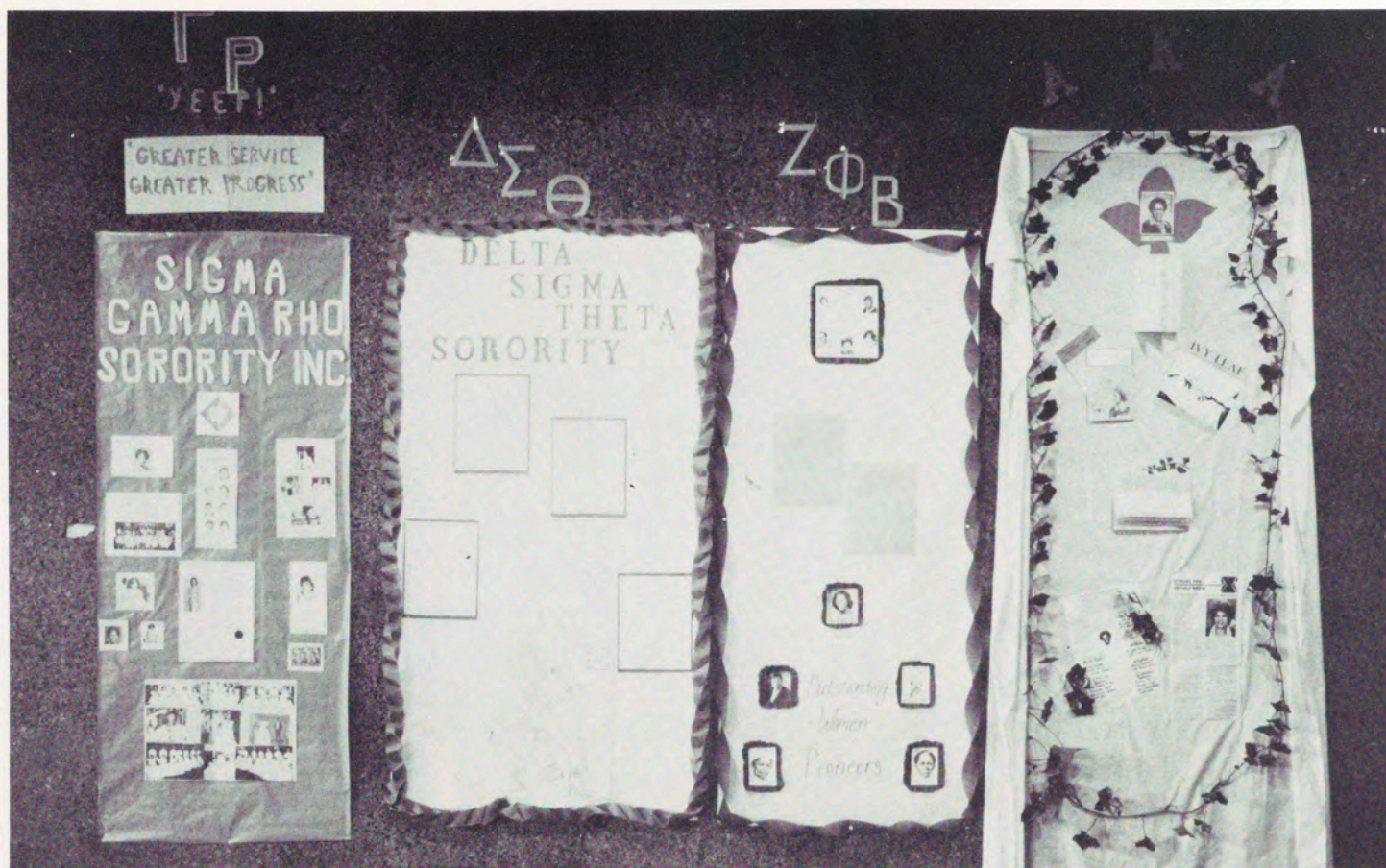



AKA

ΔΕΘ

ΣΤΡ

ΖΦΒ

ΑΦΑ

ΦΒΣ



This year Greek letter organizations united in a week full of fun and excitement to celebrate their annual "Greek Week", held March 22-28, 1982. The weeks events culminated with three days of paraphernalia displays, then on Thursday in Sisters Chapel a Greek Awareness Convocation took place. Friday in Read Hall there was a Greek party, Saturday a Greek Picnic was held at Piedmont Park and on Sunday the weeks activities ended with a Church service in the Chapel with Guest Speaker, Rev. Walter Kimbrough and a Greek Step Show later that evening.

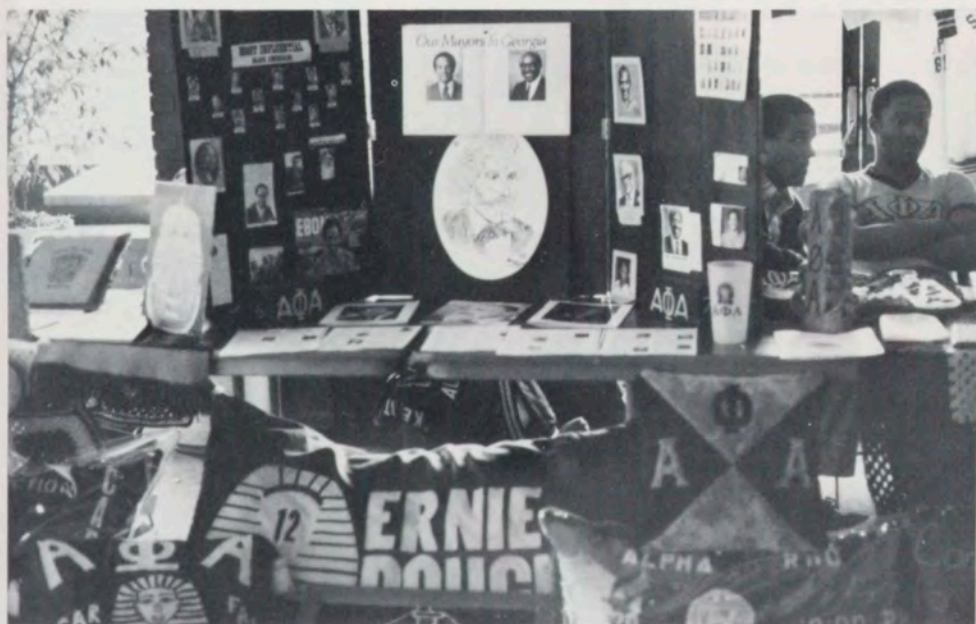







# HOMECOMING '82



HOMECOMING COURT

ODRIE CHAPMAN  
2nd ATTENDANT

LISA YARBROUGH  
QUEEN

SUSAN JOHNSON  
1st ATTENDANT



# Parade: Spelman Style

On November 7 we all rose especially early for the much anticipated annual Morehouse Homecoming Parade. It was full of colorful floats, homecoming queens, bands and dignitaries. The game was the highlight of the day but the parade was an essential part of that day, which ended with the Homecoming Ball.

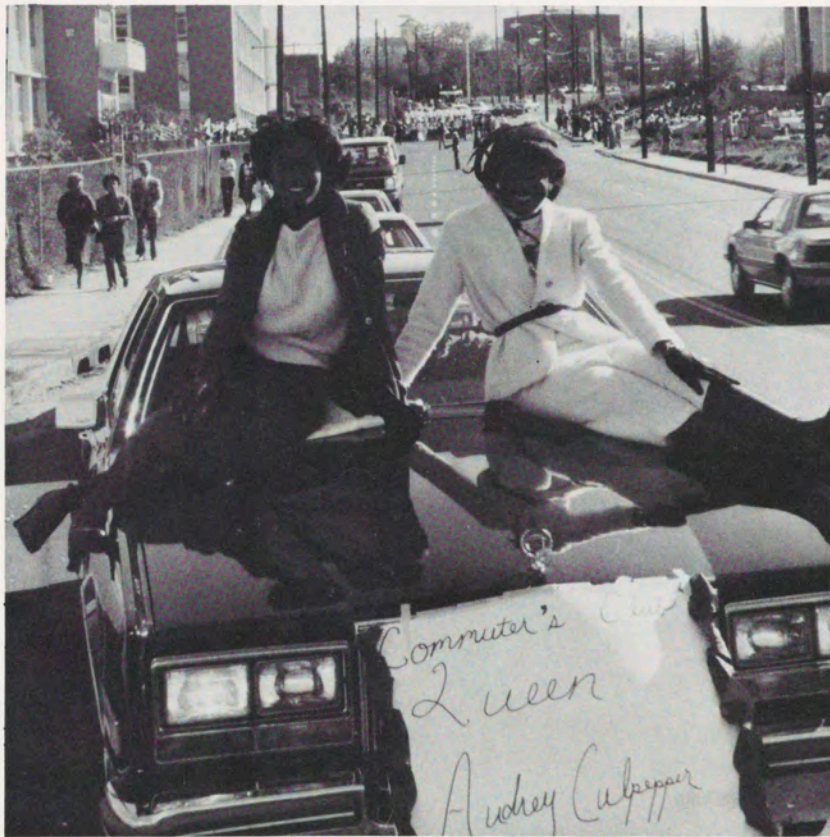









## *Le Promenade*







It was like Premiere Night at Caesar's Palace. Lights flashed as they bounced off the gleaming clear windows of the limousines; Rolls Royce and Mercedes, and diamonds glistened in the mystique of the moonlight. They promenaded down the white carpeted walkway swaying in rhythm to the pulsating inflections of the announcers voice. They wore sequene gowns and black tuxedos. Crowds greeted them with smiles and thunderous applause and then they greeted the Queen. It was a night they would never forget because tonight they were in the spotlight. They had every right to be there because they too were king and queens.







# Coronation



We all participated in making the Morehouse Homecoming Coronation a success.

With much time and a great deal of collective energy we were able to present an outstanding coronation. Under the direction of Lamar Alford our hard work became a reality in the 1981 Morehouse Coronation.







## COMMAND PERFORMANCE FOR THE PEOPLE



## *Sophomore Court*

L to R: Dana Hargrove — 2nd Attendant, Miss Sophomore — Tonya M. Lewter, 1st Attendant — Shaun Robinson, 3rd Attendant — Connie F. Smith.

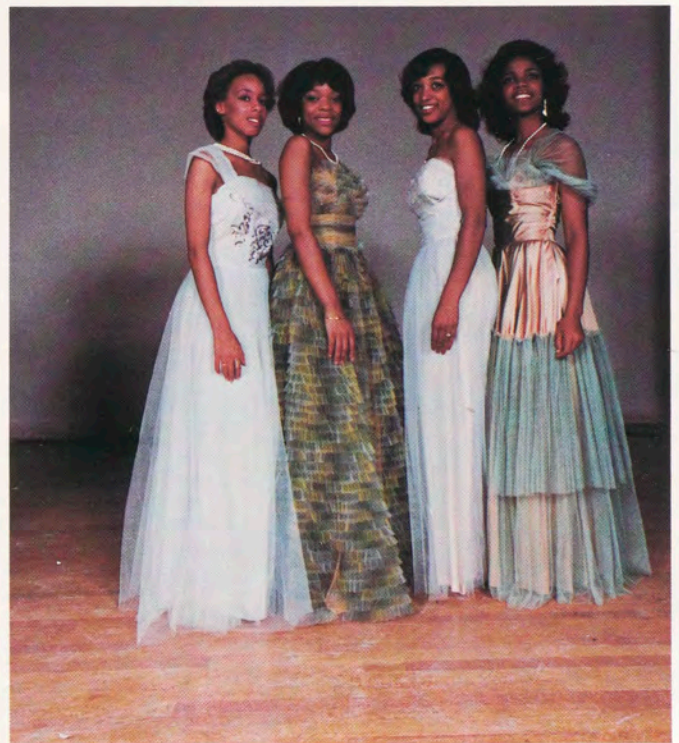

## *Freshman Court*

L to R: 1st Attendant — Jasmine Pugh, Miss Freshman — Adrienne Johnson, 2nd Attendant — Sharon Andrews.



## Junior Court

L to R: 2nd Attendant — Myrtle Banks, Miss Junior — Deirdre Barrett, 1st Attendant — Shawna Napper.



## Alpha Phi Alpha

3rd Attendant — Kim Sheftall, 1st Attendant — Dawn Hollingsworth, Miss Sphinx — Lisa Boykin, Miss Black and Gold — Jacqueline Johnson, Miss Alpha Rho — Beverly Clarke, 2nd Attendant — Renee Chube, 4th Attendant — LaVerne Byas

## Senior Court

1st Attendant — Valerie Tarrt, Miss Senior — Cheryl Moore, 2nd Attendant — Sandra Spriggs.





# *Homecoming Spirit Soars Against West Georgia*

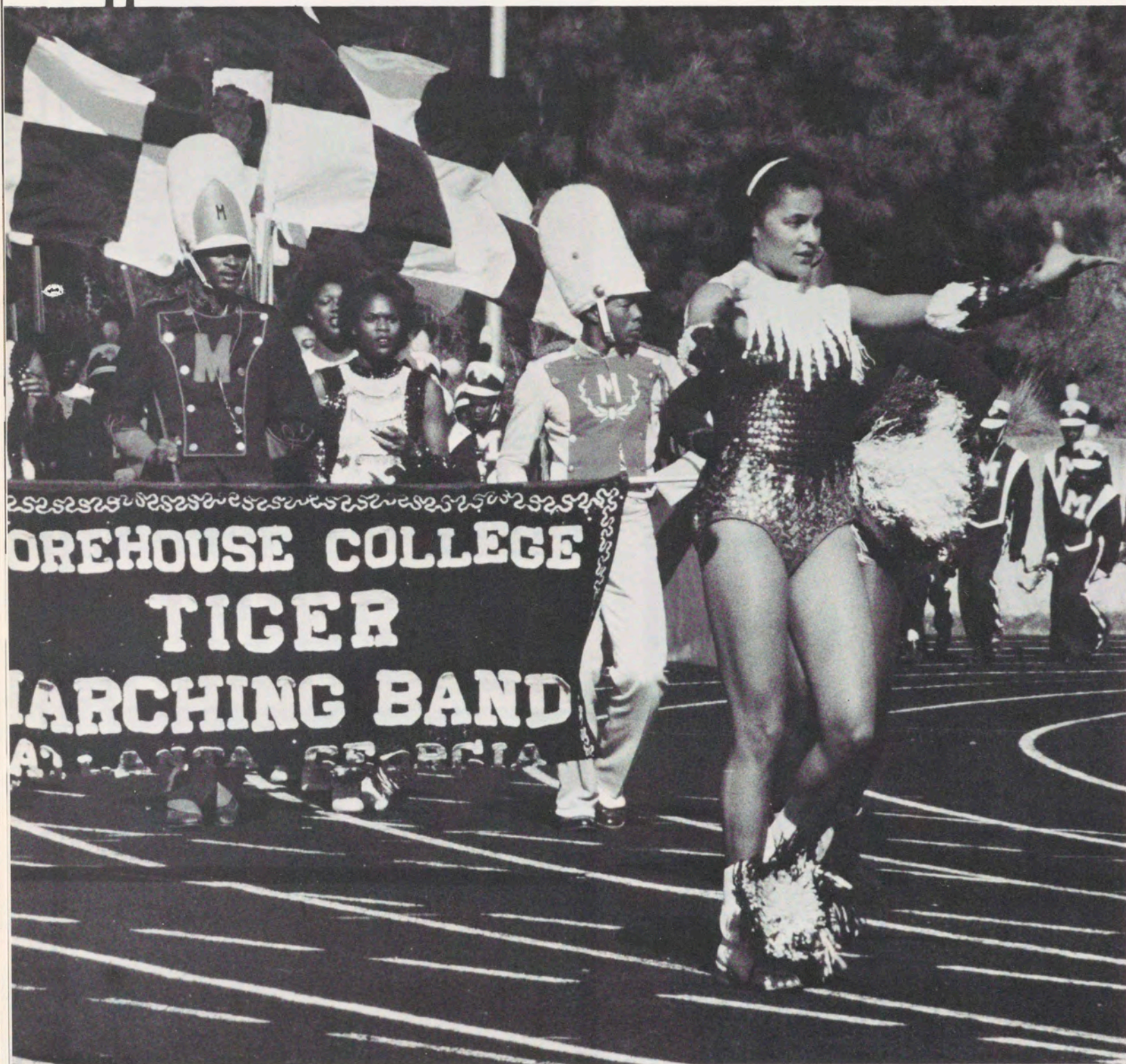





The productions that these Spelmanites put out are remarkable. Just look at the synchrony and facial expressions exhibited by these girls.







## *Kappa Alpha Psi Court*

L to R Miss Nu — Montena Nelson, Miss Pi — Mignon Philpot, Miss Phi — Crystal Mathis, Miss Kappa Alpha Psi Court — Yolanda Adams

## *Torch Court*

L to R 1st Attendant — Tamyra Chiles, Miss Torch — Ann Denard, 2nd Attendant — Donna Grant.



## *Mathlete Court*

L to R 1st Attendant — Prenessa Mickens, 2nd Attendant — Kim Holland, Miss Mathlete — Carol Hamilton.



## *Phi Beta Sigma Court*

L to R: Miss Blue and White — Cheryl Sueing, Miss Phi Beta Sigma — Kaye Cooksy, Miss Crescent — Paula Davis.



## *Maroon Tiger Court*

L to R: 2nd Attendant — Lisa Tucker, Miss Maroon Tiger — Cassandra Hilder, 1st Attendant — Cassandra Edmond.



## *Health Careers Court*

l to r; 3rd Attendant — Kimberly Bailey, Miss Health Careers — Linda Martin, 1st Attendant — Adrienne Coleman, 2nd Attendant — Michelle Moss.



# *Blue And White Ball*



On January 22, 1982 it happened. It was the night of the long awaited Blue & White Ball. It was a night when Spelmanites came out in full force to show support for this annual event. It was a night full of fun, joy, and laughter, a night that many will never forget. Truly, A NIGHT OF CHARISMA.





## *A Night Of Charisma*





# THE GRAND FINALE

From the homecoming coronation to the maroon and white ball, all shows were as one: A Command Performance for the People. This was the theme of the Spelman-Morehouse homecoming weekend. Practice for the much awaited coronation began two months ahead of time. During that two month period, one could see all of the courts practicing their routine dances just to make that one night, November 6, 1981, an unforgettable one.

The homecoming parade took place the next morning. Clubs and other service organizations worked long hard hours the night before to finish decorating floats and cars for the parade; but the final outcome was worth all of the sleepless hours. The football game started hours later when we took on undefeated West Georgia.

To cap the day off and thus the homecoming weekend, many students from the entire AUC attended the Maroon and White Ball to enjoy a night of dancing.









# *The Beauty . . .*

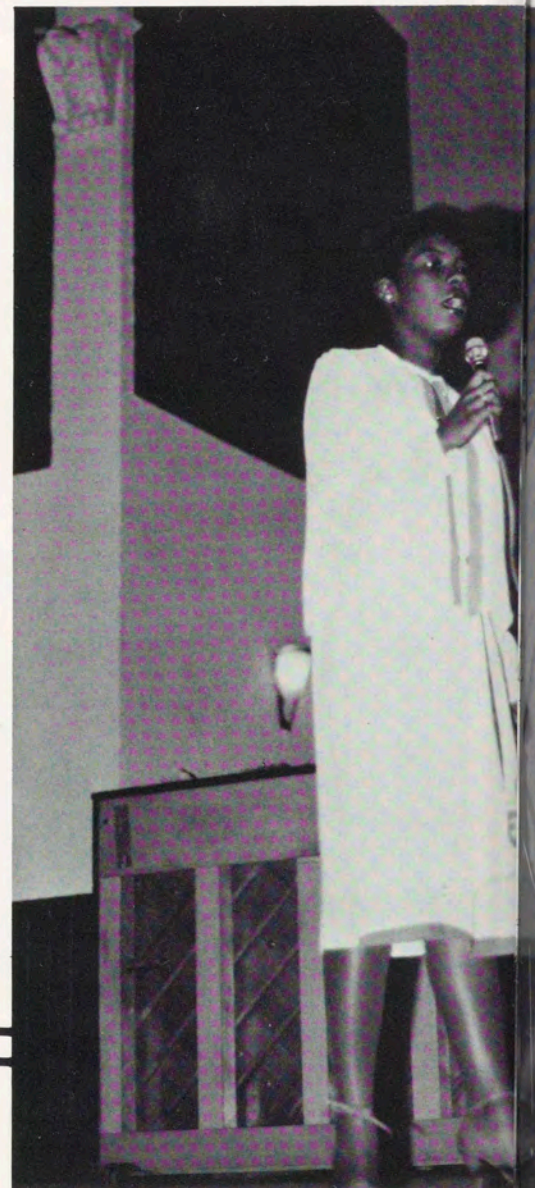













... And  
The Pageantry





# *Founder's Day*

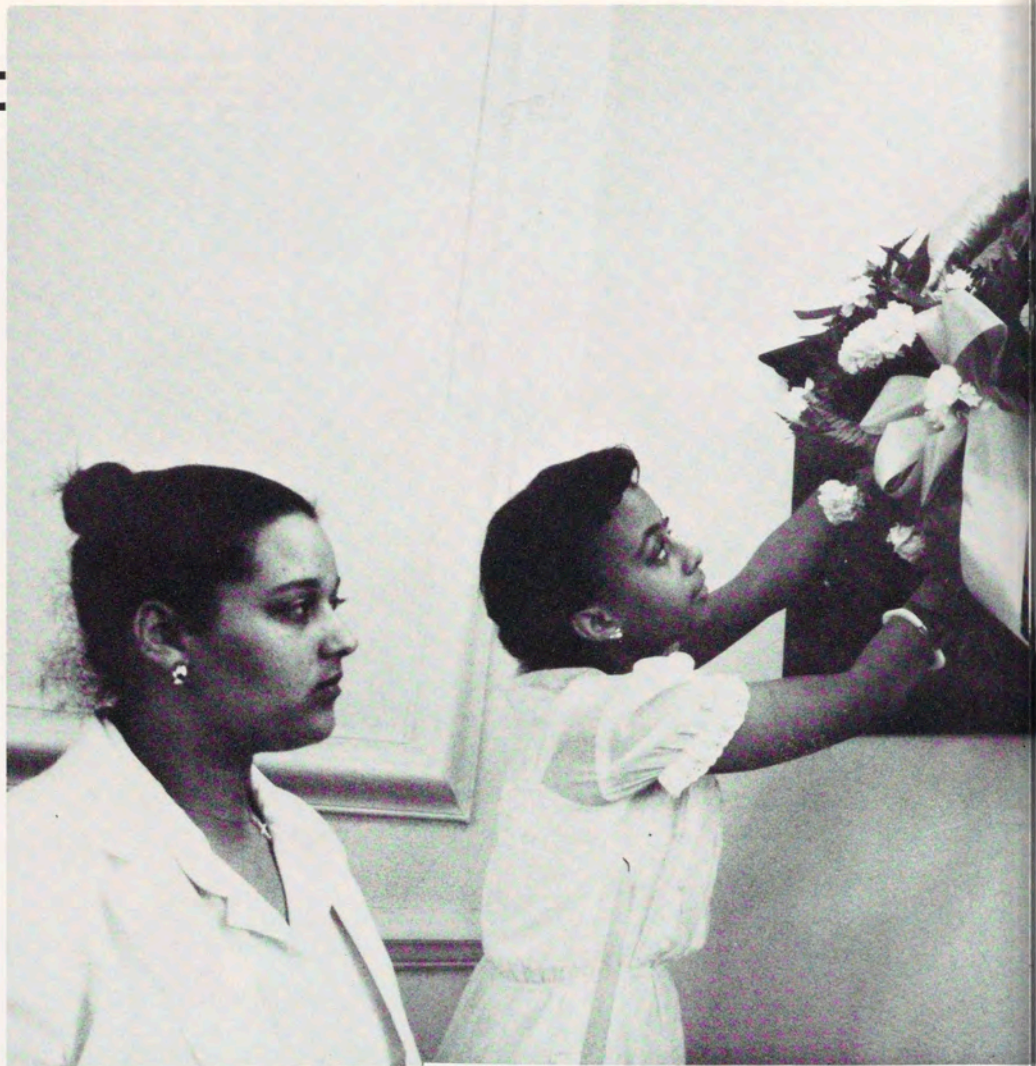







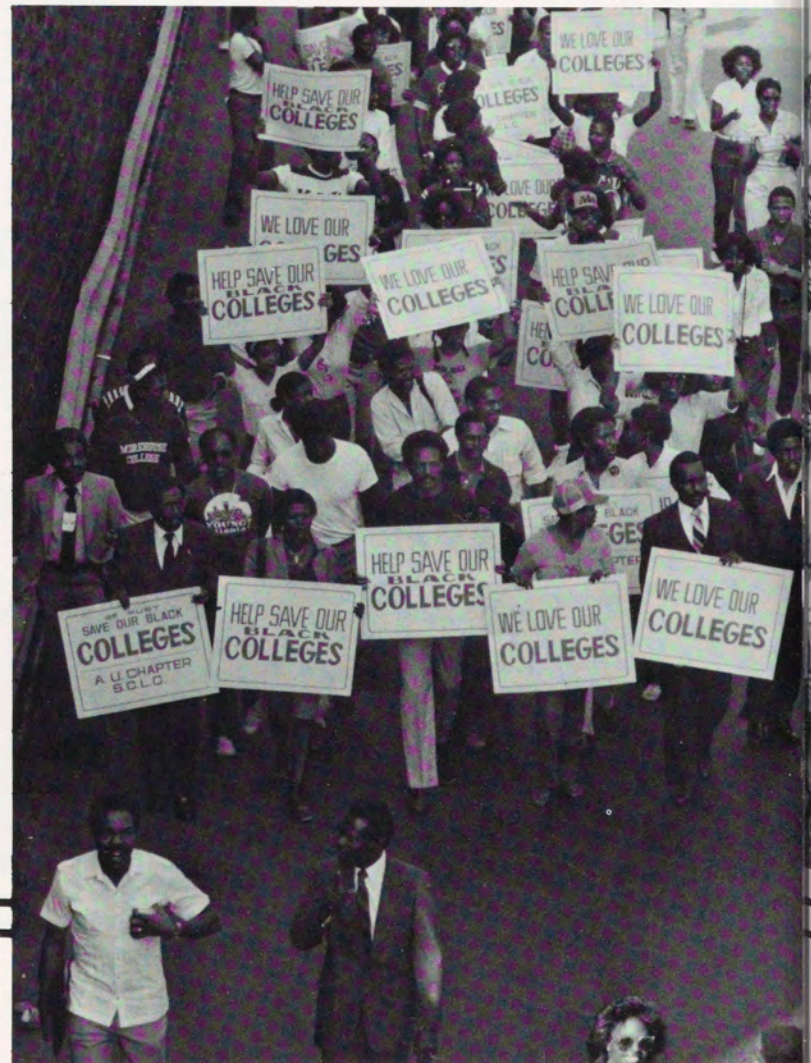
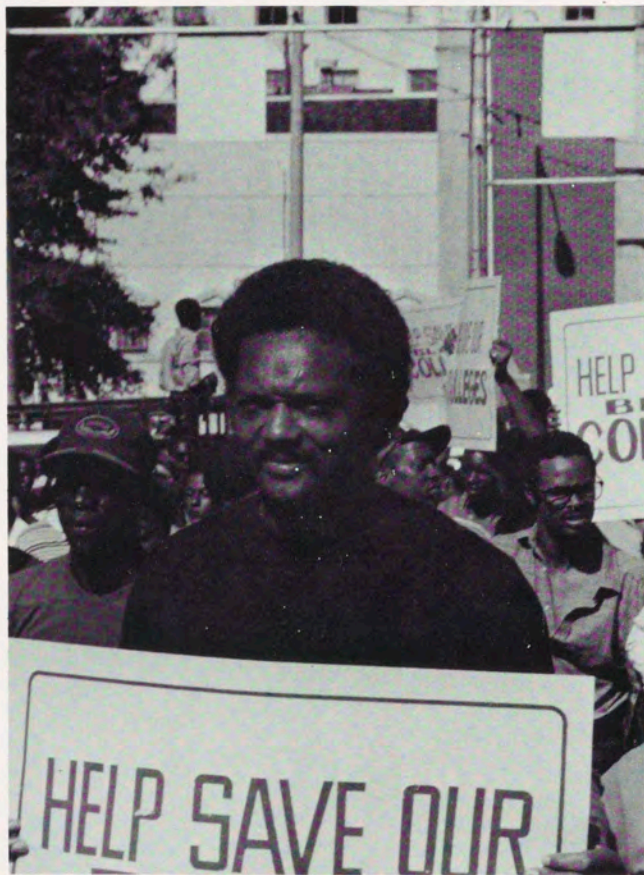





## *Black College Day*





# *Martin Luther King's Birthday*









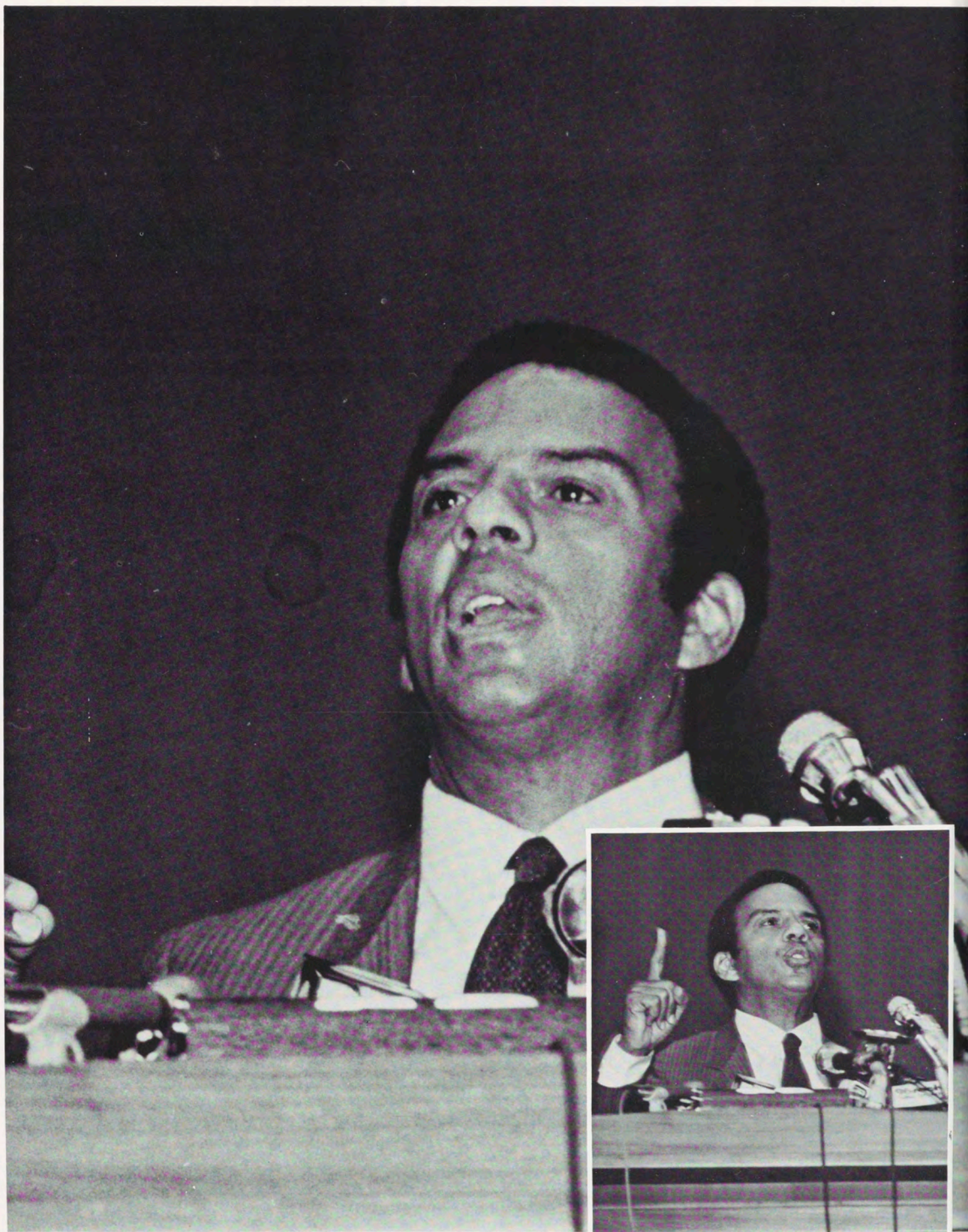

*Andrew Young*





*Coretta Scott King*





*Maya Angela*





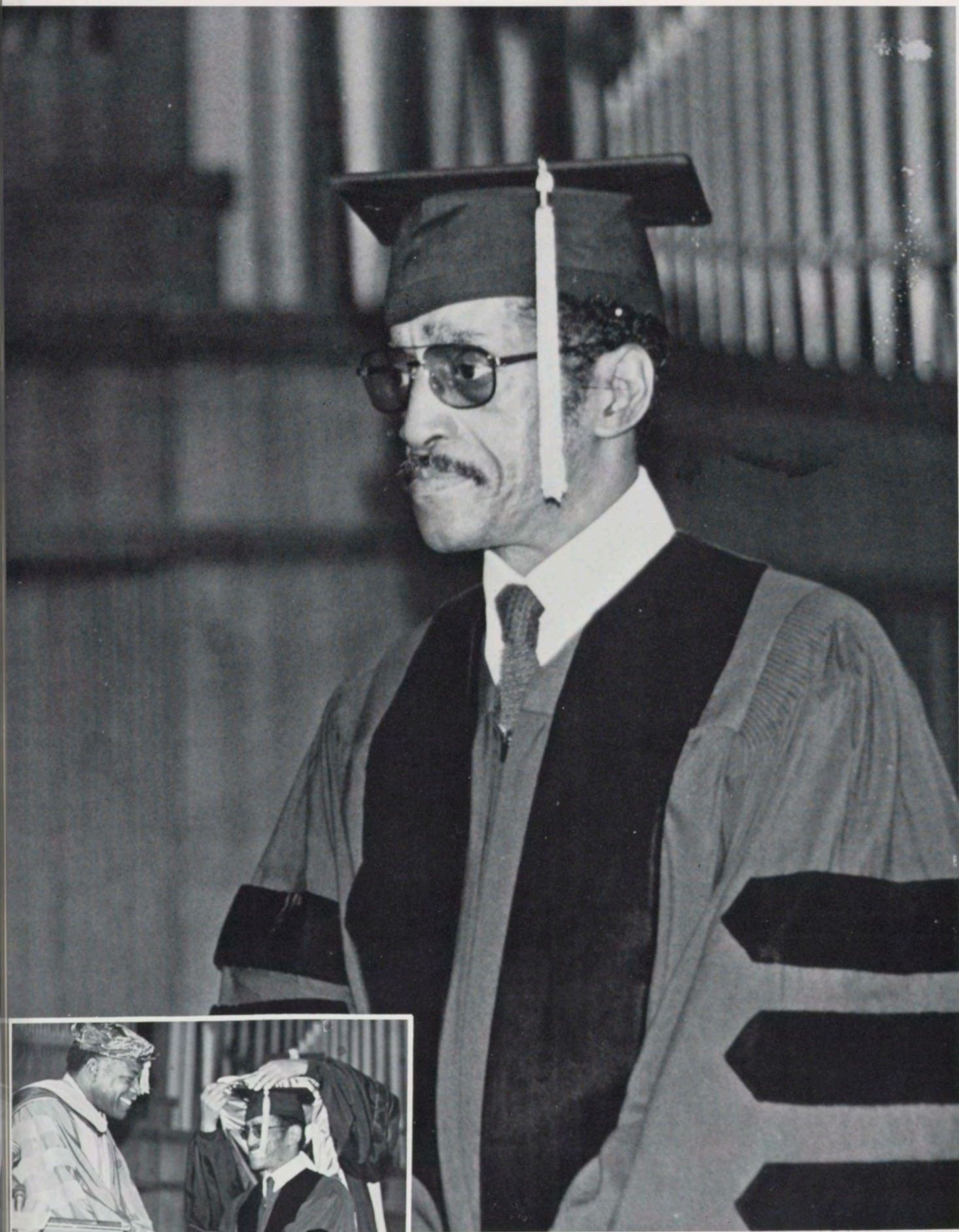

*Sammy Davis, Jr.*



*Reginald Eaves*







*Jayne Kennedy*



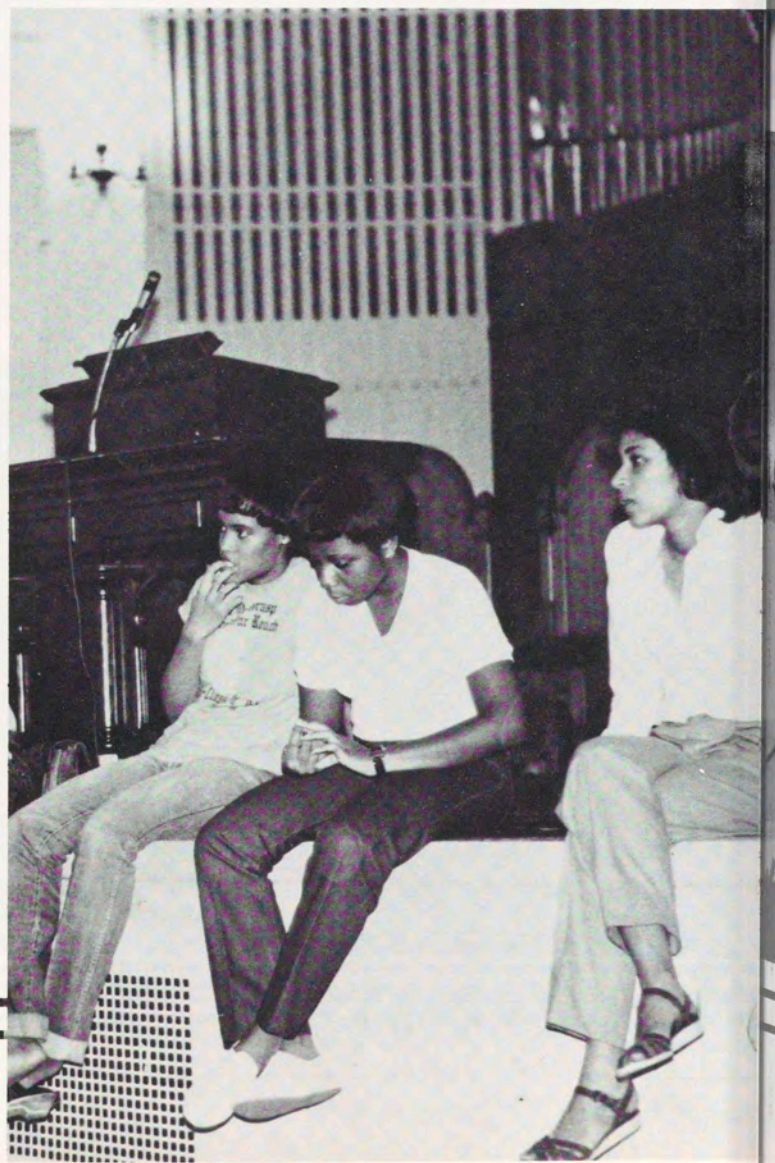





## *Sister Chapel*











## *A Night At The Theatre*









# *Performing Arts*





# THE THEATER SCENE

## "THE CHERRY ORCHARD"

The Cherry Orchard is a play written by a Russian playwright, Anton Checkov, in the late 1800's. The play is about a very rich family who ultimately loses all they have gained and their inability to cope with such a drastic change in status.

The cutting down of the Cherry Orchard symbolizes the demise of the old and the coming of the new.





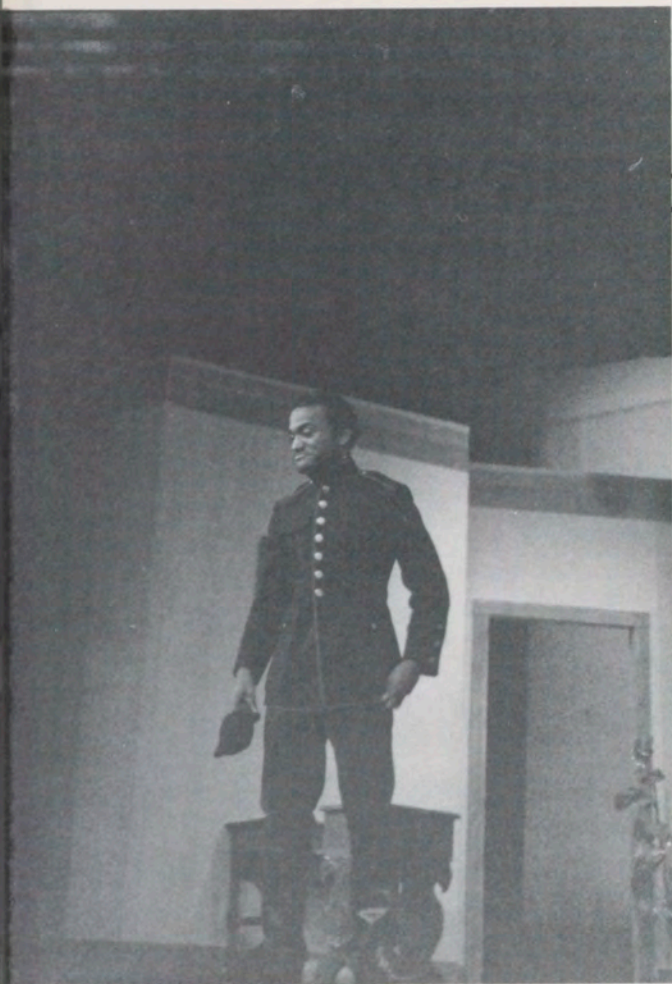



*For Colored Girls Who Have Considered  
Suicide When The Rainbow Is Enuf.*

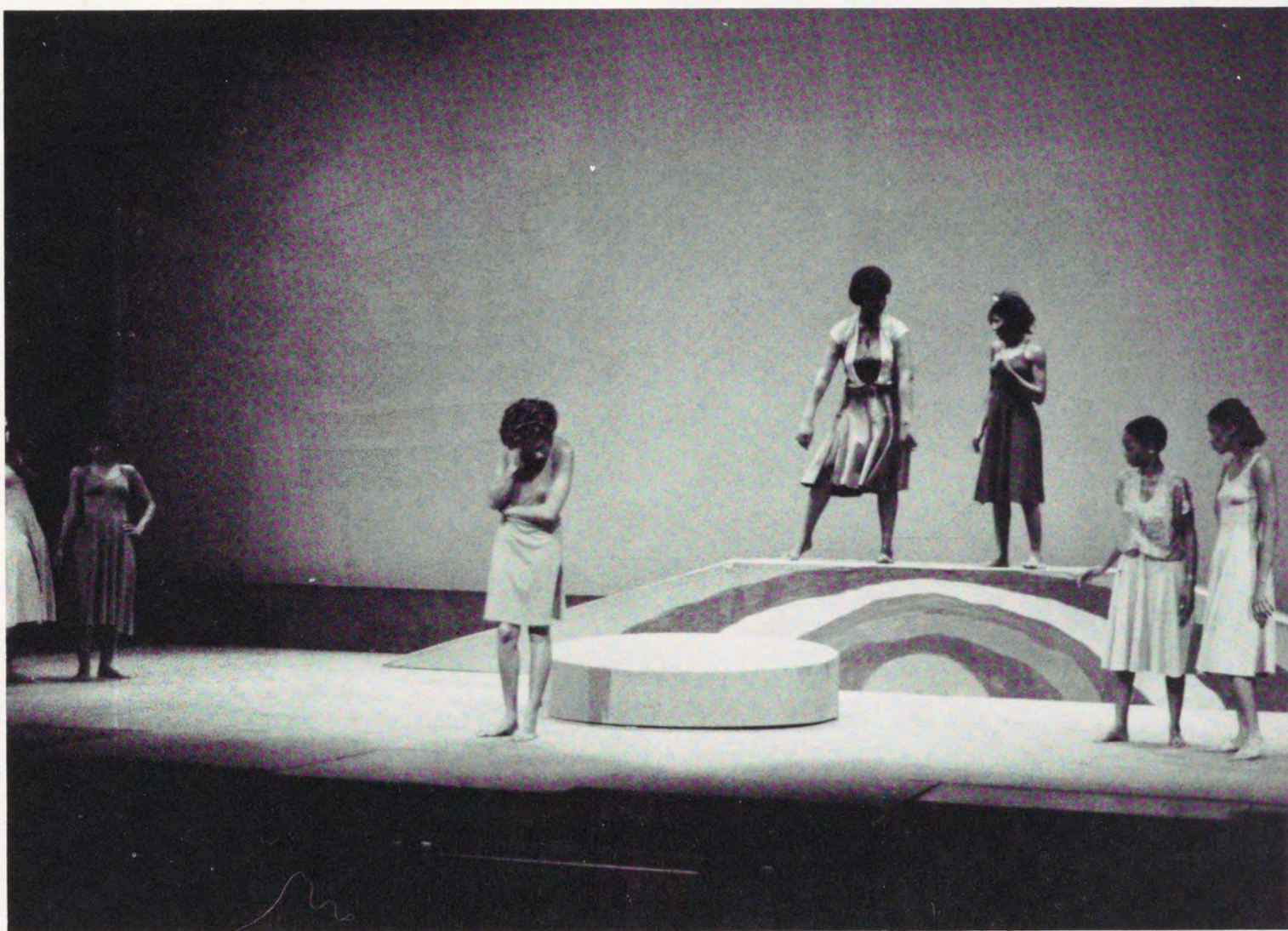





For Colored Girls is a choreo-poem by Ntozake Shange. It is a collection of poems, songs and dances addressing the plights and experiences of Black women. There are six characters, each dressed in different colors (red, blue, yellow, green, orange, pink) which reflects the tone of their speeches. For instance, the Lady in Yellow's selections were basically light which the Lady in Blue's were primarily melancholy. The speeches touched on subjects as varied as a young girl's delight in the excitement of her prom night to the devastation of a woman who has lost her children.







*Class Of 1982*



# Graduation 1982



## Spelman College

350 Spelman Lane SW • Atlanta, Georgia 30314 • 404/681-3643

Dr. Donald M. Stewart  
President

Dear Class of 1982:

As our first graduating class in Spelman's second century, I salute you. It is the dawn of a new era in which there is hope, new opportunity and many challenges. Spelman should have prepared you well for what lies ahead. Go well.

Sincerely,

A handwritten signature in cursive script that reads "Donald M. Stewart".

Donald M. Stewart  
President



*More Than a Century of Service to Women Who Achieve*





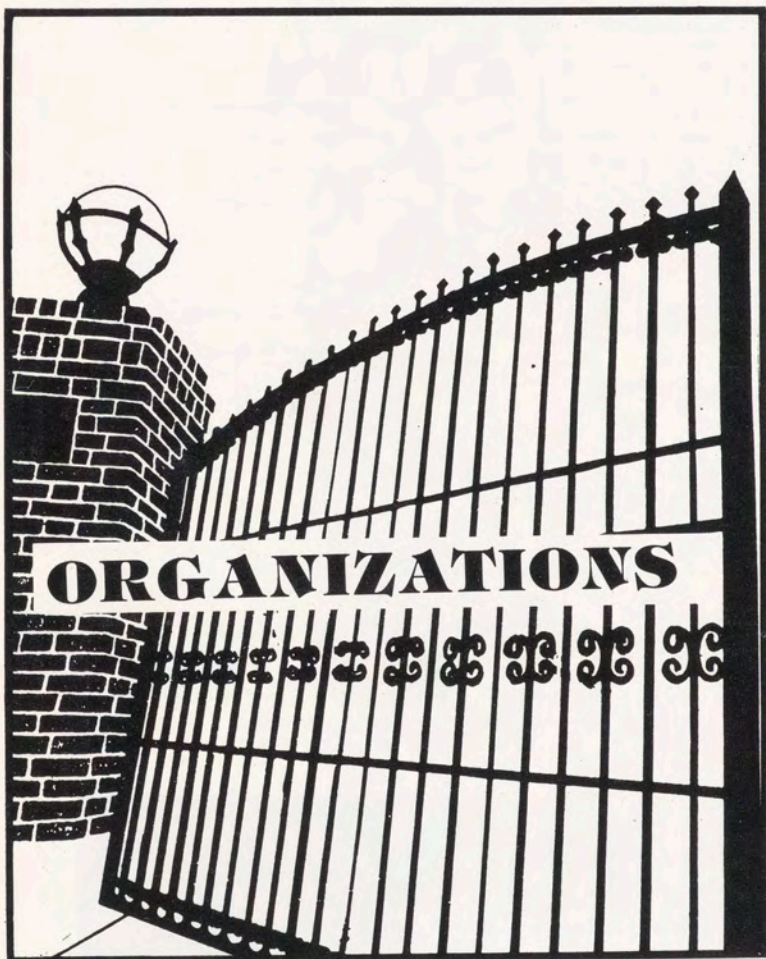

SPELMAN  
COLLEGE'S  
S.G.A.  
PRESENTS

The Ladies of  
Delta Sigma Theta  
Eta Kappa Chapter  
are sponsoring an  
*Essay Contest*  
If you would like to  
participate please  
submit your essay to  
Delta Sigma Theta  
Chapter, 1000 N. 1st St.  
by October 1st.

All Ladies Interested  
in attending the  
Delta Sigma Theta,  
Eta Kappa Chapter  
*FALL FLUSH PARTY*  
Please Submit Your Name and \$2.00 Box No. 10  
Membership-Dues \$1.00  
Insurance \$1.00  
By Sunday October 1st - 12:00 Noon  
Committee: Parris, 100 N. Howard - Harrell, 100 N.  
WATKINS, 100 N. 1st  
All are WELCOME





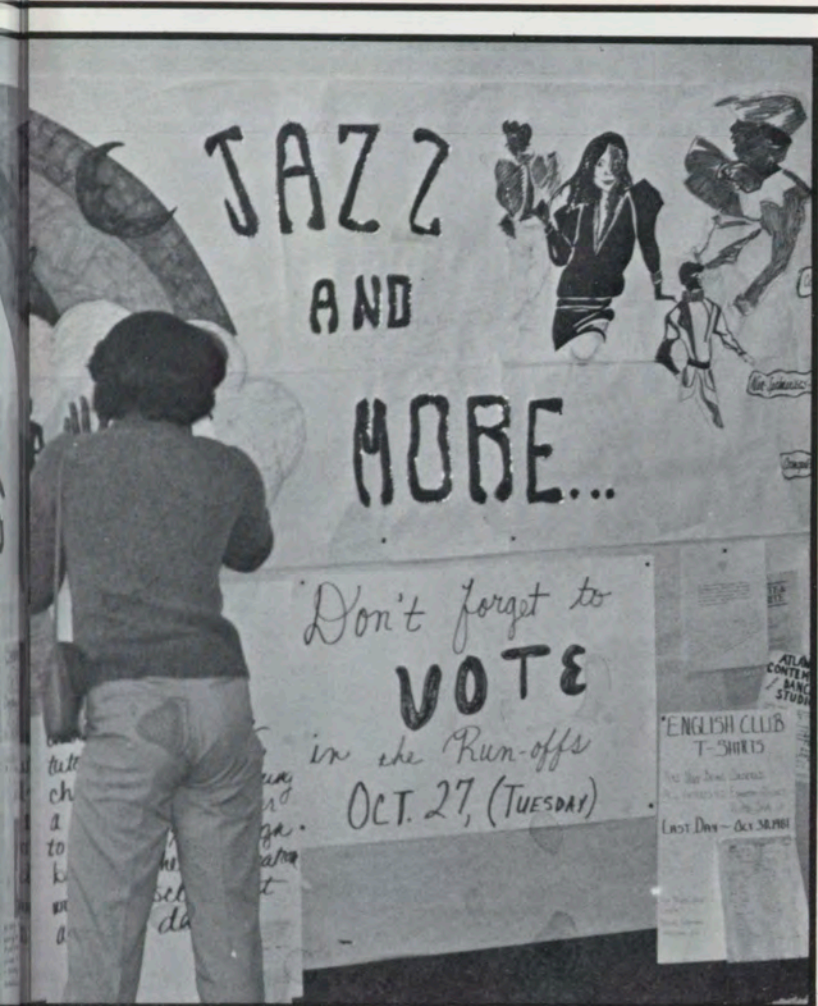



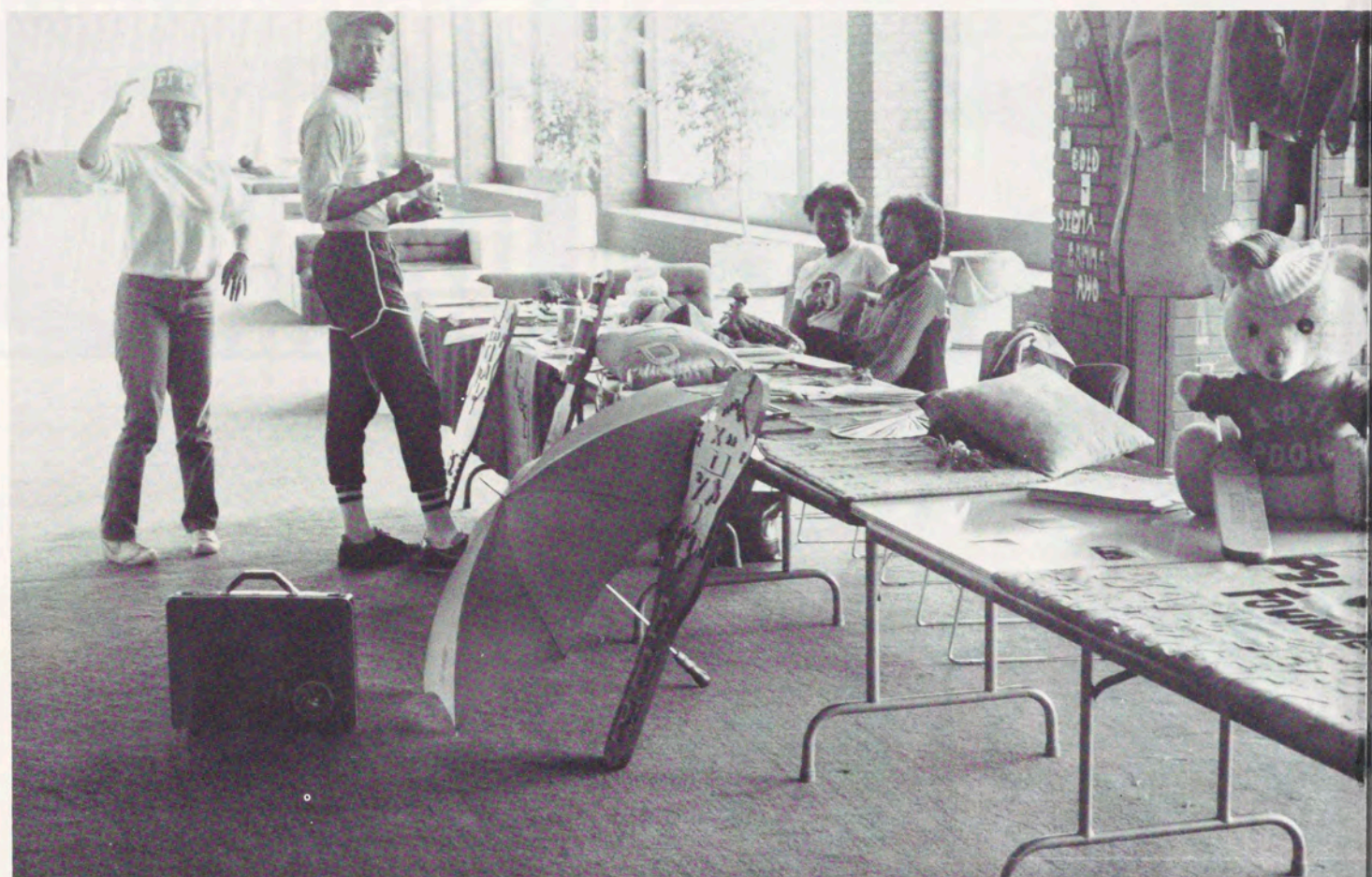



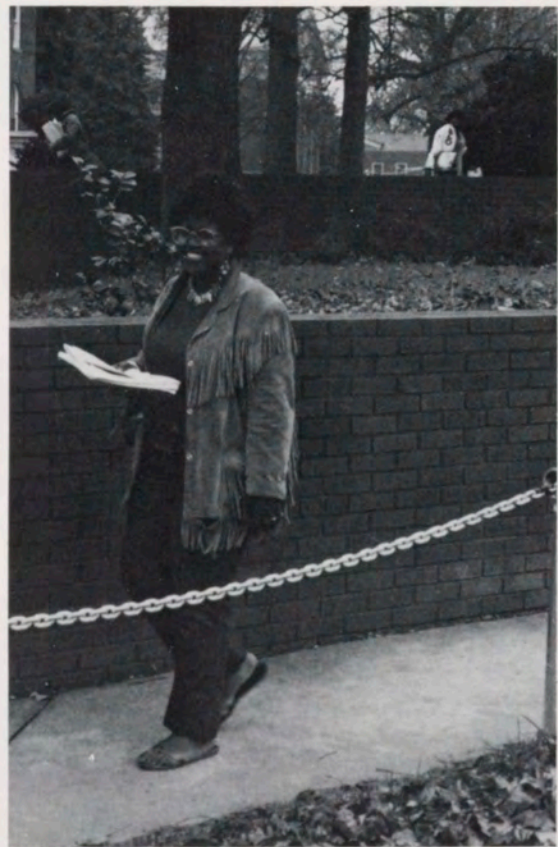
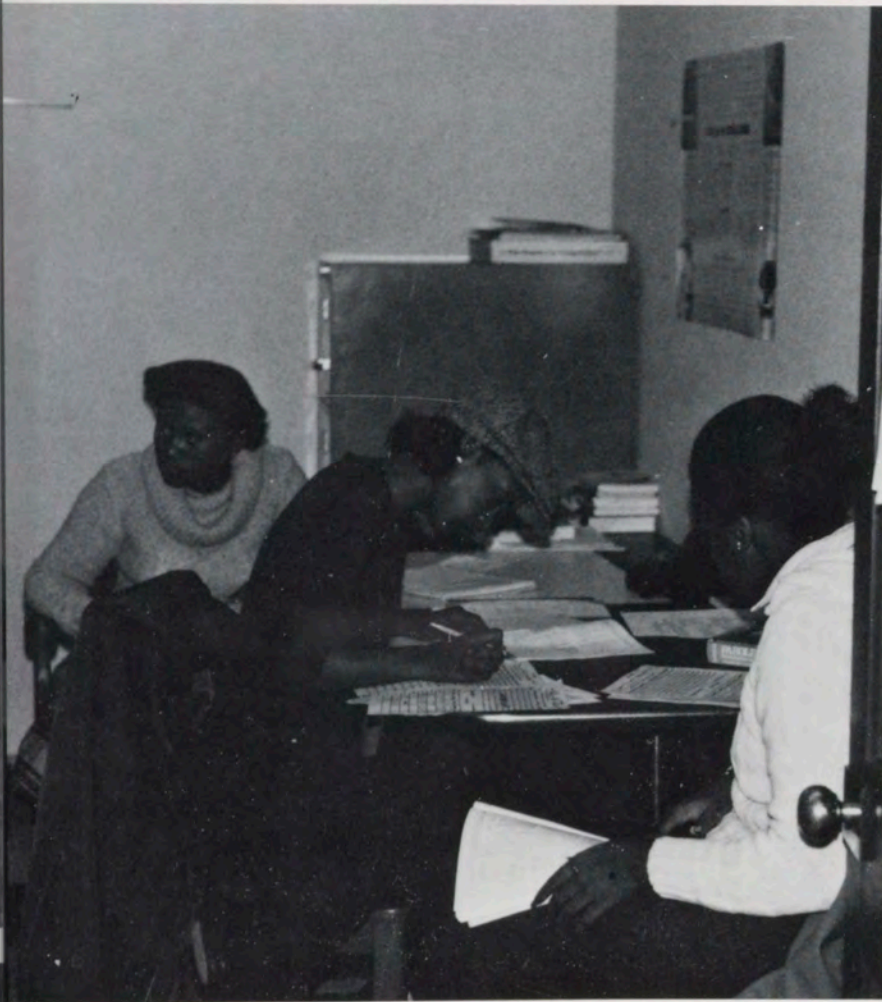



## ENGINEERING CLUB



l to r. Staci Jackson, Prenessa Mickens, Robin Thomas, Rhonda Rush, Rhonda Mills, Gisele McKinney. *Not Pictured:* Ivan Boone, David Harris, Paul Yancy.

## MATH CLUB



l to r. LaVerne Byas, Malesia Jones, Tara Davis, Troyce Turman, Stephanie Tucker, Julie Borders, Carol Hamilton, Emily Black.



## BIOLOGY CLUB



l to r. Angela Shannon, Sebrenia Sneed, Heidi Tull, Beverly Bentley, Ernell Rodgers. Top. Angelique Devold, Venise Hunter, Demetra Harrison, Jacqueline White. *Not Pictured.* Jayne Middlebrooks.

## CHEMISTRY CLUB



l to r. Lillian Lewis, Lee Bray, Kathy Gaillard, Celeste Gore. *Not Pictured.* Saralyn Brown, Cynthia Harris, Sonya Maxwell, Sharon Nesbitt, Kimberly Heath, Eyerce Armstrong.



## *SISTERS IN BLACKNESS*



l to r. Jacqueline Williams, Aurnita Shepherd, Rose Johnson, Belinda Cross, Sharon Fields.

## *FORENSICS TEAM*



l to r. Lori Beard, Nancy Travis, Theordora Lee, Pam Cook. Not Pictured. Sonia Bell, Arnise Johnson, Carol Lawrence, Kimbely Harding, Shawne Van Dyke, Angelique Burton.



## FRESHMEN CLASS OFFICERS



l to r. Donna Grant, Shawn VanDyke, Pame Cook, Gisele McKinney, Cora Bullock, Valerie Leonard, Not Pictured. Bridgette Gibson, Alexis Campbelle, Staci Cain.

## LONE STAR ASSOCIATION



Row 1. Michael Prevost, Carreta Holliday. Row 2. Roosevelt Miles III, Kim Dunlavy, Janis Jefferson, Angela Anderosn, Vernon Morris, Sheretta Booker, Shawne VanDyke, Katrina Wesley, Walter H. Willis III Row 2. Marty Edwards, Detra Miles, Madelyn M. Rogers, Cathy Race, Eric V. Northern



## *SOPHOMORE CLASS OFFICERS*



l to r. Sharon Dodd, Jennise Hall, Renee Chube, Theodora Lee, Mitzi Dease, Nancy Bowman, Michelle Mckay

## *COMMUTERS CLUB*



l to r. Beverly Reid, Salethia Wilson, Arnise Johnson, Allison Traverse



## SPELMAN FLUTE SECTION



l to r. Valerie Penn, Weselyn Ball, Jama Haynes, Diane Bell, Ama Patterson, Lee Bray — Section Leader

## GRANDDAUGHTERS CLUB



Row 1. Belinda Cross, Stephanie Tucker, Ojetta Pearson, Sharon Fields, Aurnita Shepherd  
Row 2. Rose Johnson, Jacqueline, Shelley Evans (not pictured)



## EDUCATION CLUB



l to r. Gayle Branson, Stacey Middleton, Ojetta Pearson, Julie Calloway, Uolanda Hill, Jackie Slarrow, Karen Duckett, Dianne Givens (not pictured)  
Officers: Lillian Mason — President, Linda Wright — Vice President, Melba Renfro — Treasurer, Dr. Sandra Sims — Advisor

## EXTERNAL AFFAIRS BOARD



Row 1. Michelle McGriff, Lisha Brown, Shawna Napper, Pamela Scott, Cathy Morse, Michelle Thomas  
Row 2. Terrie Loud, Shelly Evans, Heidi Tull, Adrienne Coleman, Sonya Alexander, Pamela Calloway, Gena Hudgins, Sylvia Branson, Prenessa Mickens, Brustina Calhoun  
Row 3. Sheila Holmes, Leslie Brown, Angela Bedford, Dominique Simpson, Kim Taylor, Thea Johnson, Belinda Patton, Celeste Gore



## CHILD DEVELOPMENT



l to r. Stacey Middleton, Gayle Branson — Secretary, Ojetta Pearson, Julie Calloway, Yolanda Hill, Karen Duckett, Jacqueline Sparrow Officers (not-pictured) Lillian Mason — President, Linda Wright — Vice President, Melba Renfro — Treasurer, Dr. Sandra Sims — Advisor

## STUDENT GOVERNMENT ASSOCIATION



l to r. Rhonda Rush — Parliamentarian, Avis Bishop — Co-Social Chairperson, Jeanene Sims — Recording Secretary, Ama Patterson — Corresponding Secretary, Gina Hudgins — Vice President, Pam Scott — President, Michelle Thomas — Publicity Committee, not pictured: Regina Fuller — Assist. Corr. Sec., Tracey Chappell — Treasure, DeAna Jo Swan — Co-Social Chairman, Lisa Boykin — Advisory Board Chairman, Kim Barefield — Publicity Chairman



## ENGLISH CLUB



Row 1. Odrie Chapman — Vice President, Sundra Mason, Gambi White, Stephanie Green, Vickie L. Warren, Sandra Spriggs — Publicity Chairman, Sheila Hall, Veronica Strong, Sonya Alexander, Sonia Bell, Celeste Davis, Carla Thomas — Secretary, (not shown) Carolyn Simms — Treasurer, Angela Whitefield — President

## PSYCHOLOGY CLUB



Row 1. Adrienne Watts, Gwendolyn Hood, Robin Rowland, Jacqueline East — President, Shelly Evans, Sylvia Branson, Dena Johnson  
Row 2. Vicki Hardaway, Jennifer Prothro, Veronique Thompson, Angela Kent, not shown: Myrtle Banks, Lisa Woods, Thea Johnson



## PI MU EPSILON



l to r. Malesia Jones, Julie Borders, Emily Black, Stephanie Tucker, Nathaniel Johnson, II, Valarie Washington, LaVerne Byas, Troyce Turman, Tara Davis, Rhonda Arterberrie

## SIGMA TAU DELTA



Leah R. Dancy, Stephanie Green, Gambi White, Lisha Brown, Sheila Hall, Sandra Spriggs, (not shown) Cheryl G. Moore



## SENIOR HONOR SOCIETY



l to r. Terry Crawford, Eyerce Armstrong, Pam Fryer, Karenina Hayes, Leila Davis, Marilyn Hill, Dena Johnson

## PSI CHI NATIONAL HONOR SOCIETY



l to r. Gwendolyn Hood, Veronique Thompson, Dena Johnson, Pamela Scott, Dr. Sandra Sims (not shown)



## HEALTH CAREERS CLUB



l to r. Pamela Calloway, Detra Miles, Stephanie Broddie, Cynthia Marshall, Michelle McGriff, Demetra Harrison, Venise Hunter, not pictured: Ava Betancourt, Laurena Moore, Sothia Lewis, Jayne Middlebrooks, Nannette Isler, Tracie Holmes

## POLITICAL SCIENCE CLUB



l to r. Bridgette Gibson, Janice Turner, Odria Chapman, Pamela Cook



## SENIOR CLASS OFFICERS



l to r. Jody Clement, Sharon Sheed, Kathy Bradshaw, Michelle Matthews, Michelle Mc Griff, Julie Rainbow, not pictured: Pam George, Pam Williams, LaVerne Byas, Melanie Blocker, Yvette Chancellor, Angela Kent

## SPANISH CLUB



Members: Lisa Radney, Angela Jackson, Celeste A. Adams, Avis Weaver, Charles M. Rivera, Jorge A. Bahri, Miguel E. Sanchez, Elizabeth Isaac, Vincent Fitzgerald, Rhonda Johnson, Van Hill, Tony D'Arceneaux, Phillip C. Dority, Carolyn A. Green, Janessa Grady, Guillermo R. Arthur, Scott F. Coleman, Ricardo Guity, Leslie O'Dell, Tanya Penson, Marcia Moore, Maria Miller, Daphne Sykes, Ronald Taylor, Carl B. Fountain, Nelson A. Velez, Angela Kent, Carlos Rivera, Romón Lancana

Phi Gamma Nu

Top L-R, Janis Jefferson, Cynthia Finkley, Detra Miles, Leticia Kitchen, Sandra Malone, Deirdre L. Wilson

Bottom, LaVerne Byas, Karin Berry, Nadalynn Seymour, Brustina Calhoon, Lesa Yancey

Not pictured: Usa Harris, Angela Nickerson, Yvette Chancellor, Michelle Matthews, Julia Perry



## ECONOMICS CLUB



l to r. Michelle Matthews, Pamela Williams, Katrenia Collins, Cordelia Daniels, Patricia Reed, Yolanda Lewis, not shown: Cherrie Jackson, Janessa Grady, Crystal Cleveland, Adrienne Archia, Toni McDonald, Sabrina Johnston, Jacqueline Oneal, Hawah Collins.

## TRI-STATE CLUB



l to r. Tami Boyd, Zina Sammons, Amy Tallery, Virna Moses, Wanda Everett, Staci Jackson, Tamyra Childs, Pamela Brown, Lauren Moon, Daphne Goodson, Karen Cayson, Monica Hamme, not shown: Tonya Leuter, Robin Rowland, Adrienne Johnson



## JUNIOR CLASS OFFICERS



l to r. Sarah Adams, Sonya Maxwell, Stephanie Broddie, Colette Magwood, not shown: Angela Moore, Carretta Holliday, Paige Johnson, Jacquelyn Johnson, Bridget Tucker, Valeria Hunter, Monica Meyers, Susan Hart

## SPELMAN'S INTER-VARSITY CHRISTIAN FELLOWSHIP



l to r. Alesia Crawford, Gail Goodwin, Susan Hart, Sandy Anderson, Donna Shadd, Saralyn Barkley



## SPELMAN SPOTLIGHT



1st. l to r. Glenda Patterson, Cala Thomas, Sharon Jones, Lisha Brown, Bridgett Davis, Diane Moss  
 2nd row. l to r. Angela Jackson, Shanta Sullivan, Karen Burroughs, Nancy Travis, R. Melvin Jones, Jr., Tony Magby, Debra Johnson, Luis Dowvay  
 3rd row. l to r. Lynne Shipley, Errol Randolph, Sabrina Bragdon (not shown): Lisa Turner, Carla Johnson, Eric Brown, Susan Hart, Rita Lewis, Valerie Peote, Carolyn Robinson, Gerald McKinney

## ILLINOIS CLUB



1st row. Karen Main, Kelly Laurent, Arlenette Vinson  
 2nd row. Alliaon Mapp, Kim Canovan



# VOLLEYBALL TEAM



Leslie Brown, Princess Cooper, Elizabeth Hollingsworth, Sabrina Holmes, Michelle Mason, Terry Tabaya, Tagi Smith, Alita Knox, Janis Jefferson, Lisa Nicholas, Darla Townsend, Lanita Gregory





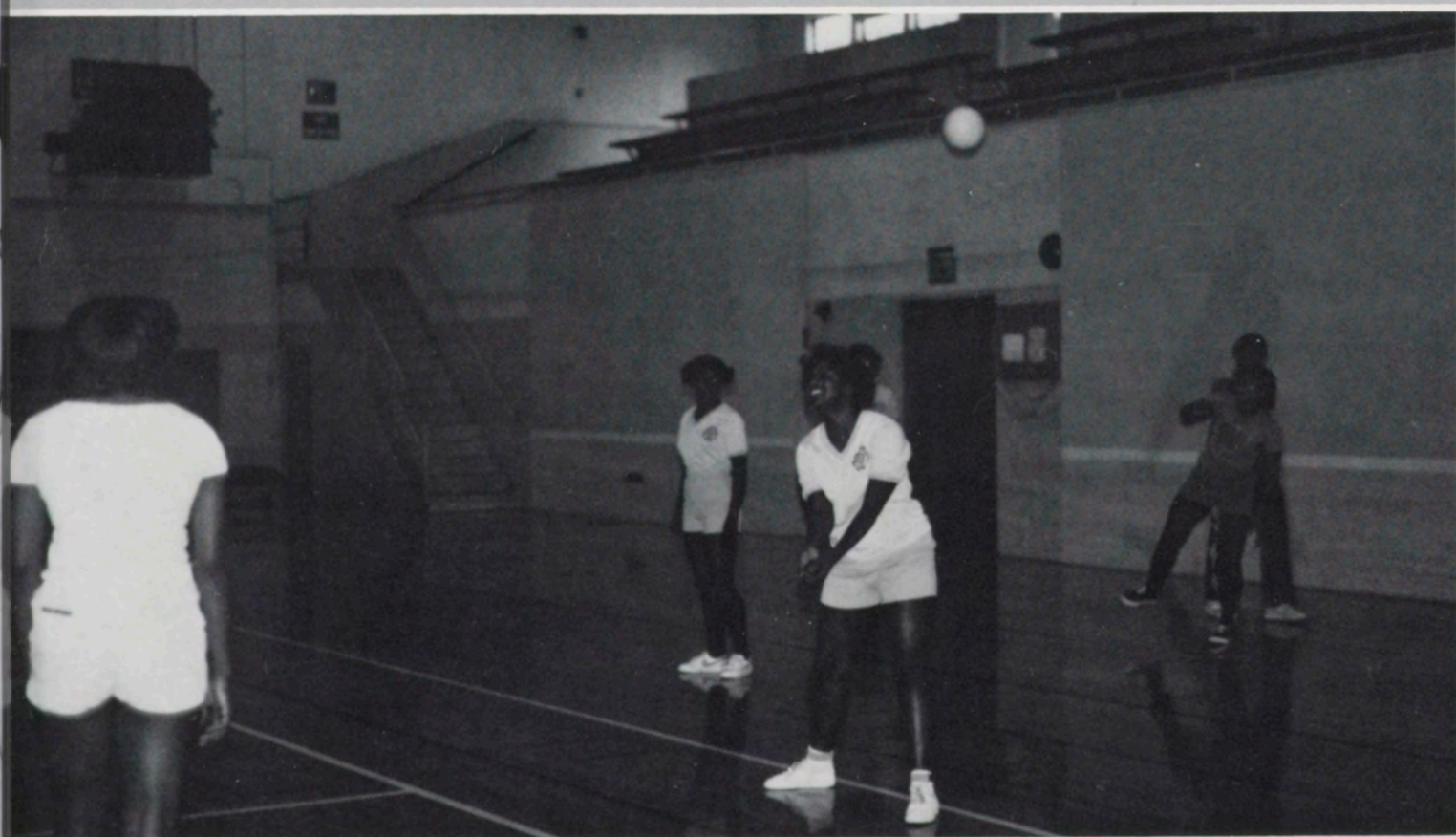
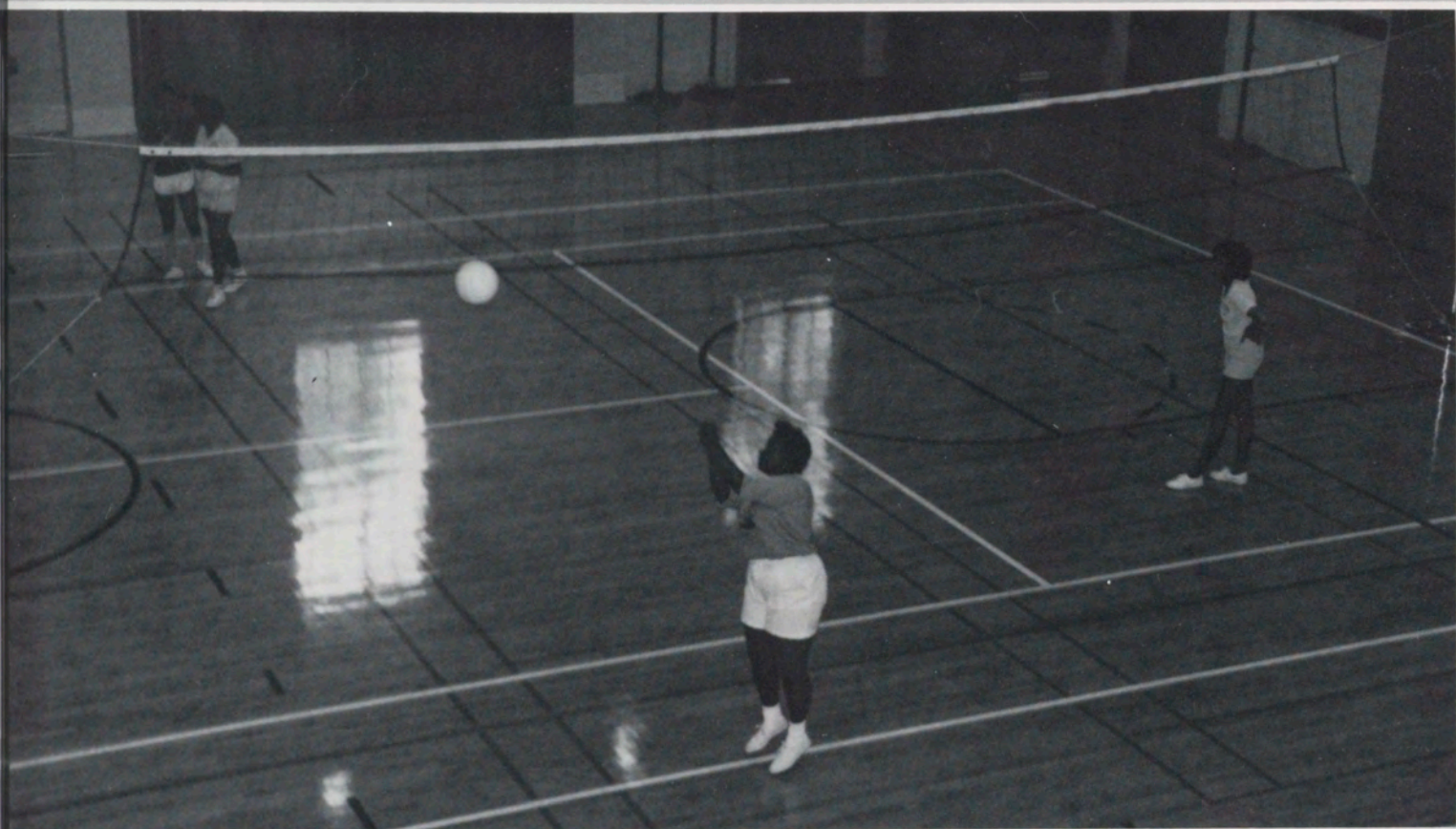



## INTERNATIONAL STUDENTS



(back row) l to r: Taiwo Vincent, Michele Clarke, Castilliane Compper, Ingrid E. Whittaker, Gathoni P. Mukora. (middle) Saida Musse, Agnes Weru, Yolanda A.R. Lewis. (front) Kura Njai. (not shown: Wanda Francis, Magdaline Okojie)

AUC COUNCIL

U.N.C.F.



(left pic.) l to r: Pamela Scott, Mitzi Dease, Theodora Lee.



(right pic.) l to r: Stephanie Mitchell, Audria Nunteny, Jasmine Pugh



## Y.M.C.A.



L to R: Linda Morris, Pamela Calloway, Janelle Farris, LaVita Johnson, Enid Gambrell, Stacy Morgan, Rosa Moore, Dierdre Wilson.

## OMICRON DELTA EPSILON



L to R: Michelle Matthews, Cheerie Jackson, Katrina Collins.



# CHEERLEADERS



l. to r. 1st level; Kaye Cooksey, Anita Harris, Walline Beacham, Deborah Galloway, Gregory Shannon, Felicia Bell, Yolanda Benton, Angela Pearson, 2nd level; Cathy Race, Yvette Hill, Rosalyn McGhee







## SYNCRONIZED SWIM CLUB

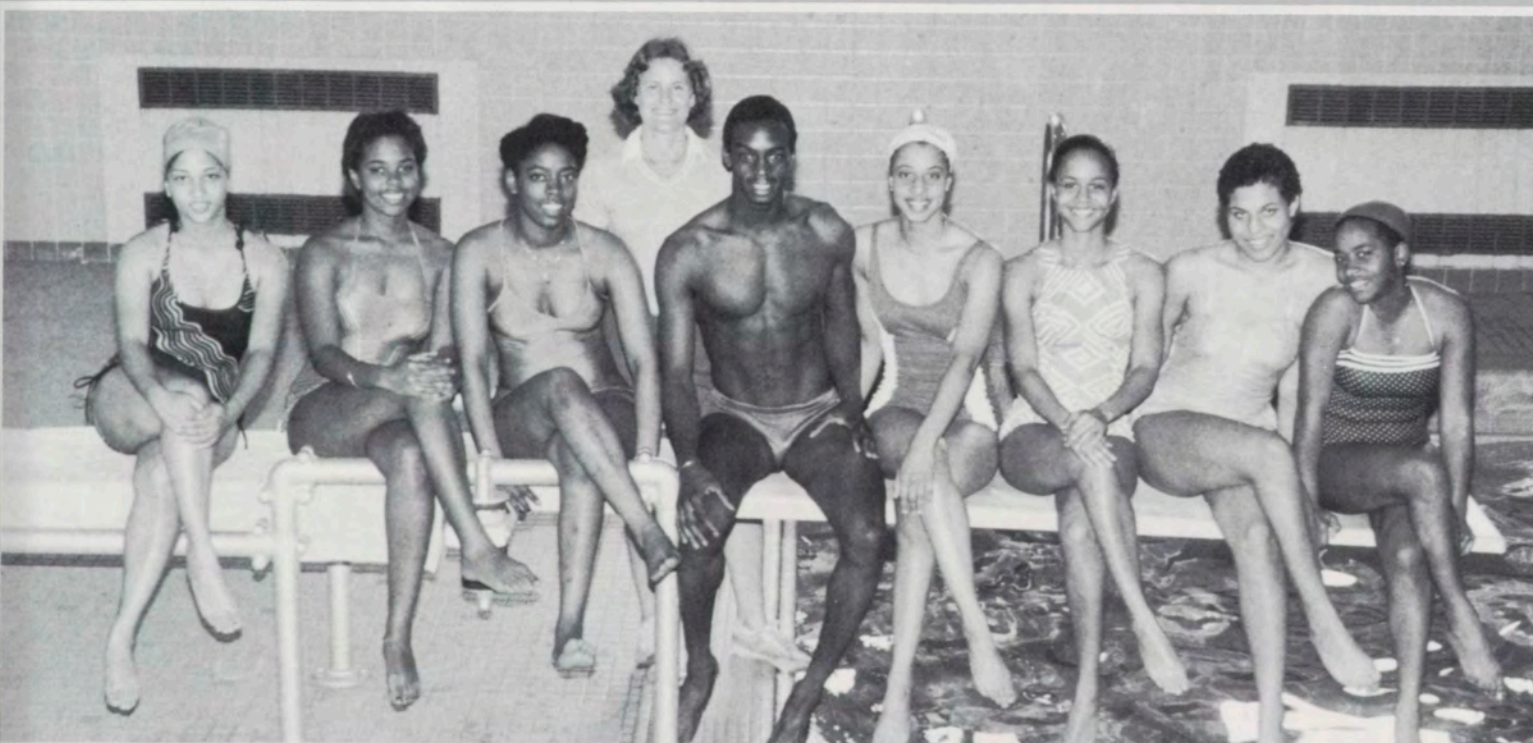

l to r. Gina White, Michelle Byrd, Carolyn Grant, Russell Washington, Adrienne Thomas, Lisa Yarbrough, Sydney Perkins, Dorothy Reid, not shown: Carla Sanford, Eric Brown, Timothy Moses, Darnita Anderson







# GREEKS





# ALPHA KAPPA ALPHA SORORITY, INC.

## AKA



(front) l-to-r. Chana Edmond, Bridgette Davis, Lisa Moreland, Carmen Williams, Alfreda Shelton, Cheryl Dixon, Melinda Kease, Kelli Merideth, Aurnita Shepherd, Sarah Adams, Avis Bishop, Dana Reed, Kay Sears, Salada Mack, Carol Howard (steps) l to r. 1st row. Emily Black, Debra Watson, Michelle Brandon, Stacey Walker, 2nd row. Eyerce Armstrong, Carretta Holliday, Cheryl Seuing, 3rd row. Jacqueline Williams, Odrie Chapman, Julie McKenzie, 4th row. Dandrea Brooks, Amelia Page, Katrina Collins, 5th row. Stephanie Green, Pamela Williams, KimMarie Brown, Angela Moore, Gail Atley, (rail) l to r. Kimblee Bass, Charlene Bryant, Dierdre Barrett, Marcia Sanford, Marlena Williams, Elaine Terry, Rhonda Rush, Cynthia Marshall, Genora Kendrick, Malesia Jones

## IVY LEAF PLEDGE CLUB

1st row; l to r. Prenessa Mickens, Debra Goggins, Shawnee Sykes, Yolanda Lewis. 2nd row: Cynthia DeBerry, Sandra Castor, Robin Brazier, Mitzi Dease. 3rd row: Helen Clark, Terri Lathan, Tonya Lewter, Dana Hargrove. 4th row: Leslie Brown, Rasheda Owens, Pamela Birth, Susan Beckett. 5th row: Carlita Roberts, Rosalind Gates, Sheryl Parson, Stephanie Poole. 6th row: Jerrelle Copeland, Traci Jackson, Beverly Bentley, Lisa Finley. 7th row: Jennise Hall, Karyn Smith, Charlann Jackson, Sonya Malunda. 8th row: Aubyn Thomas, Dawn Hollingsworth, Stephanie Michelle. (not shown: Lori Head, Yvette Brown, Tracy Phillips, Beverly Clarke, Adrienne Eadie, Jean Cooley)





# ZETA PHI BETA SORORITY, INC.

ZΦB



l to r. Rhonda Skipwith, Angela Pearson, Rhonda Goodman, Deborah Smith



## THE ARCHONIAN CLUB

l to r. Rhonda Arteberrie, Deirdre Haywood, Mary Reid, Joy Martin, Jacqueline Sparrow, Angela Anderson



# DELTA SIGMA THETA SORORITY, INC.

ΔΣΘ



1st row; l to r: Pamela Scott, Lisha Brown, Dianne Givens, Julie Calloway. 2nd row: Betty Jackson, Colette Magwood, Sharon Sellers, Monica Edwards, Allison Willis, Rhonda Mills, Belinda Patton. 3rd row: Jody Clement, Staci Morgan, Susan Johnson, Gena Hudgins, Shauna Napper, Wanda Rosemann, Stephanie Gordon, Rosa Moore, Priscilla Thomas, 4th row: Renee Darensburg, Jeanene Sims, Veurmer Cark, Cynthia Todd, Tracey Smithey, Jamise Greer, Anita Bryant

## SIGMA GAMMA RHO SORORITY, INC.

ΣΓΑ

l to r. Yvette Murray, Audrey Hill, Terry Crawford, (not show: Renita Reynolds, Vickie Cox, Melody Ruffin, Gloria Jackson





## PHI GAMMA NU

ΦΓΝ



1st row: LaVerne Byas, Darin Berry, Nadelyn Seymour, Brustina Calhoun, Lisa Yancey 2nd row: Janis Jefferson, Cynthia Finkley, Detra Miles, Leticia, Kitchen, Sandra Malone, Dierdre Wilson. *Not Pictured:* Michelle Matthews, Yvette Chancellor, Lisa Harris

## SIGMA ALPHA IOTA

ΣΑΙ



L to R: Tracy Carzell, Karen Webb, Sonca Thompson, Terry Crawford, Anita Taylor, Jacque Howard. *Not Pictured:* Joyce Williams, Victoria McMillan, Princess Franklin, Pamela Scott, Cheryl McCord.





Michelle Matthews



Pamela



Alesia Crawford



Robin Rowland



Odrie Chapman



Gena Hudgins

## *Who's Who Among Colleges And*





Leila Davis



Pamela Scott



Vickie Cox



Edwina Wilson



Cheri Jackson



Terry Crawford

*American  
Universities*



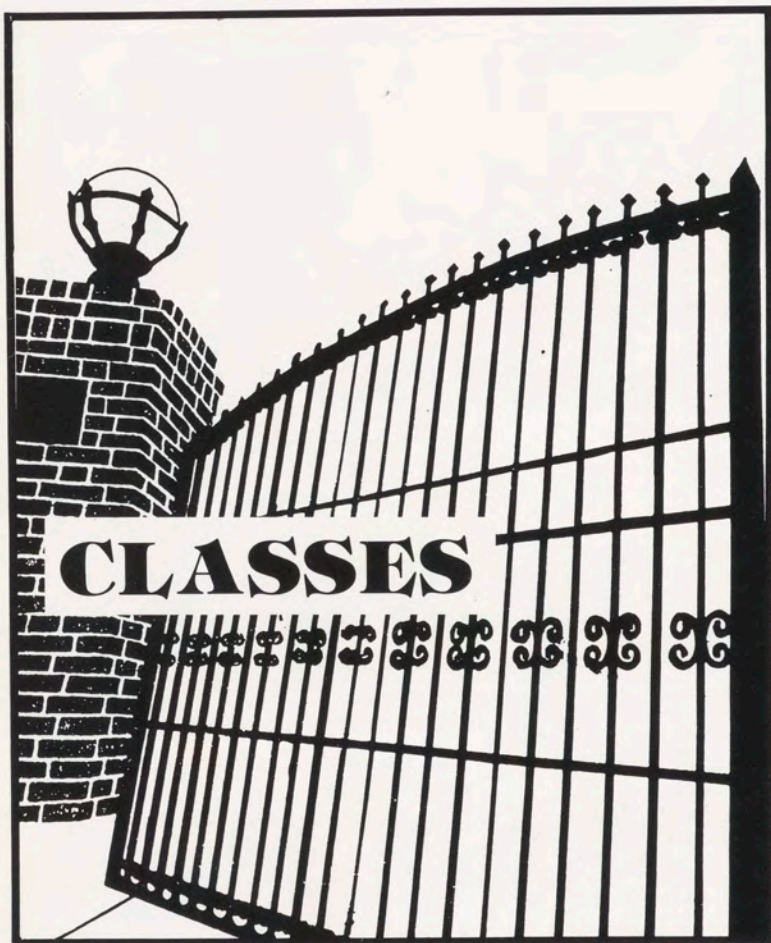



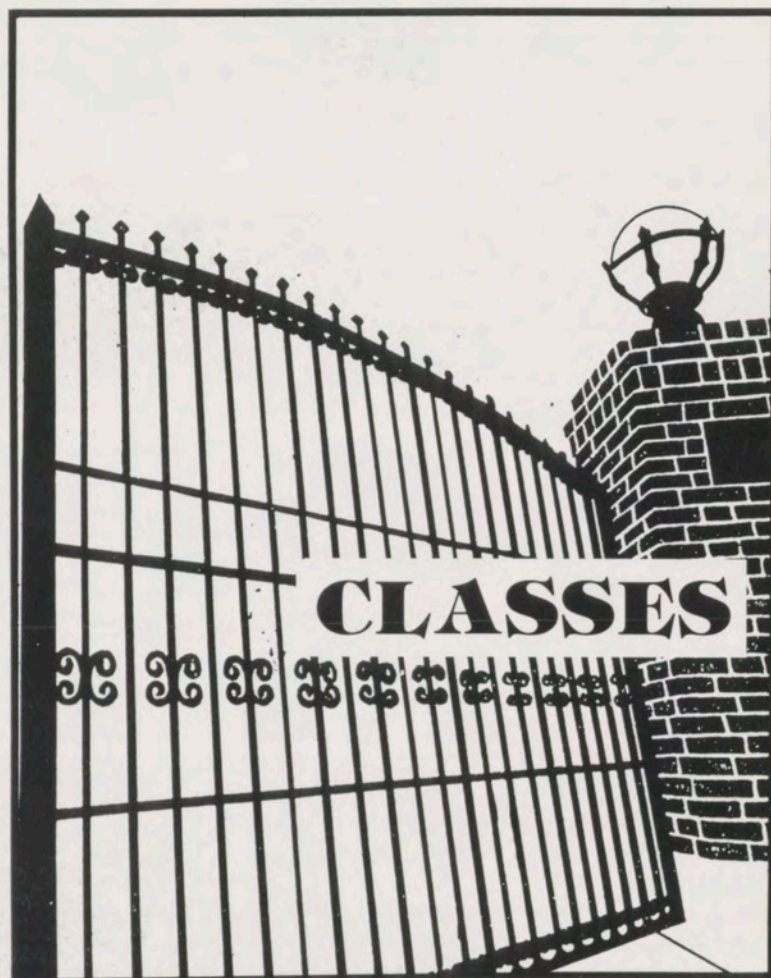



Angela Adams  
Toni Anderson  
Sharon Andrews  
Jacqueline Anthony  
Miquel Antoine



Dianna Allen  
Frenchie Applewhite  
Melanie Ashton  
Melody Badger  
Jaye Barnes



# ... FRESHMEN ... FRESHMEN ... FRESHMEN

Rachael Bass  
Benita Battles  
Lori Beard  
Sonja Bell  
Valencia Benefield



Allison Berry  
Helen Bickerstaff  
Valerie Bowman  
Lisa Boyd  
Sebrina Bragdon



Traci Bransford  
Valerie Bright  
Kim Bronson  
Cherita Brown  
Dana Brown



Susan Brown  
Cora Bullock  
Yvette Butcher  
Mashander Butler  
Sheree Butler







Staci Cain  
Alexis Campbell  
Tonya Cannon  
Camille Carter  
Lisa Carter

Karen Cayson  
Vikki Chambers  
Tamyra Childs  
Kimberly Christian  
Corey Clark

# ... FRESHMEN ... FRESHMEN ...



Karen Clark  
Annette Clay

Stephanie Coates  
Pamela Cook

Alecia Corn  
Audrey Culpepper



Kimberly Daniels  
Lisa Daniels  
Brenda Davis  
Jeanette Davis  
Salathia Dawkins



Brenda Delaine  
Angelique Devold



Terris Dunn  
Alice Eason



# *FRESHMEN . . . FRESHMEN . . . FRES*

Maria Eaves  
Kelly Edwards  
Laurie Elam  
Yolanda Elder  
Denise Ellis



Sabrina Evans  
Elyce Fairley  
Kimberly Felton  
Patrice Finley  
Shawn Flemons



Trisha Fomby  
Wanda Francis  
Leslie-Anne Frank  
Princess Franklin  
Zenobia Franklin



Dathne Frazier  
Larita Frazier  
Robie Freeman  
Patricia Fuller  
Cecelia Gaines







Valerie Gaines  
Tina Garrett  
Arlycia Jayne Garth  
Bridgette Gibson  
Brenda Godfrey



Montina Golphin  
Alicia Goodman  
Daphne Goodson  
Rhenetta Graham  
Sheila Graham

# FRESHMEN ... FRESHMEN ... FRESHMEN



Carolyn Grant  
Cherry Grant  
Donna Grant  
Genine Grant  
Jane Gray



Yvette Gray  
Avis Green  
Carolyn Green  
Tamara Green  
Veronica Green



Florence Greer  
Charmaine Griffin  
Shirley Gwinn  
Pamela Hall  
Beverly Hand



Jill Haney  
Kimberly Harding  
Elaine Harold  
Patrice Harper  
Sharolyn Harris



Cora Sue Harrison  
Jenny Hartnest  
Yetta Harvey  
Shirley Hawkins  
Kathleen Hawthorne



Jennifer Hayes  
Beverly Henderson  
Enid Hendricks  
Kimberly Henley  
Vicki Herring

# ... FRESHMEN ... FRESHMEN ... FRESH

Kathy Hickson  
Mildred Hill  
Mary Hines  
Shirley Hinton  
Lisa Hobbs



Donna Hobson  
Deborah Hoffler  
Elizabeth Hollingsworth  
Anita Hollins  
Angeles Holloman

Sabrina Holmes



Texanne Holloway







Tracie Holmes  
Andrea Hodges  
Malisa Huffman  
Tracey Hurd  
Sandra Hurt

Nannette Isler  
Angela Jackson  
Kimberly Jackson  
Marvealavette Jackson  
Stacy Jackson

# *FRESHMEN ... FRESHMEN ... FRESHMEN ...*



Sidonie Jeffers  
Pamela Jenkins  
Shawnada Jenkins  
Adrienne Johnson  
Cynthia Johnson

Debra Johnson  
Donna Johnson  
Felicia Johnson  
Ginger Johnson  
Kristi Johnson

Melody Johnson  
Meryl Johnson  
Peyton Johnson  
Robyn Johnson  
Tracie Johnson

Lalita Jones  
Renee Jones  
Tracey Jones  
Kay Jordan  
Nancy Joseph



Ronda Killens  
Kelly Laurent  
Emma Landon  
Lynn Lawson  
Deidra Lee



Quida Leeks  
Valerie Leonard  
Cheryl Lewis  
Glenda Lewis  
Kathy Lewis

# ... FRESHMEN ... FRESHMEN ... FRESHMEN

Maria Lewis  
Cynthia Lucas  
Athena Manning  
Regina Mathis  
Renee Mathis



Sonya May  
Karen Mays  
Robin McCallum  
Susan McClain  
Angela McCormick



Latonia McCullough  
Robyn McGregor  
Yolanda McGriff  
Aquilla McIntosh  
Giselle McKinney



Dona McKenzie  
Deborah Meadows  
Erica Meyer  
Maria Miller  
Chrystal Mitchell







Debra Mitchell  
Wendy Mitchell  
Laurie Moon  
Andie Morgan  
Jill Morris



Verna Moses  
Robin Murphy  
Valencia Meyers  
Wendi Norfleet  
Leslie Dawn Odell

# FRESHMEN . . . FRESHMEN . . . FRESHMEN . . .



Jacqueline O'Neal  
Carla Owens  
Toynette Page  
Debora Parker  
Antoinette Payne



Sydney Perkins



Rhoda Pickett



Sabrina Polote



Sylvia Pope  
Audrey Porter  
Lisa Potts  
Greselda Powell  
Vanessa Powell



Anneice Pratt  
Darnell Presley  
Jasmine Pugh  
Lisa Radney  
Sylvia Rawls

# *FRESHMEN ... FRESHMEN ... FRESHMEN*

Beverly Reed  
Kimberly Reed



Stacy Reed  
Sharon Riley



Carolyn Robinson  
Cynthia Robinson



Judith Robinson  
Stacey Robinson  
Ernell Rodgers  
Valerie Rogers  
Gabrielle Rounsaville







Nicola Rutland  
Michelle Saunders  
Valencia Schofield  
Apryl Scott  
Pamela Scott

Venita Sherron  
Lynne Shipley  
Michelle Shorter  
Phronie Simmons  
Andora Simpson

# RESHMEN ... FRESHMEN ... FRESHMEN ...



Tracey Sims  
Sharna Small  
Jennifer Smalls  
Alycia Smith  
Emilie Smith

Lisa Smith  
Selethia Smith  
Sharon Smith  
Tamara Smith  
Terri Smith

Vera Smith  
Deneen Sneed  
Deborah Sparrow  
Marilyn Spear  
Deidre Spencer

Lisa Stewart  
Netania Stinson  
Yolanda Stokes  
Linda Strickland  
Lillie Sullivan



Avis Switzer  
Daphne Sykes  
Joann Sykes  
Sabra Talley  
Alison Tavaras



Carolyn Taylor  
Cheryl Teamer  
Adrienne Thomas  
Della Thomas  
Michelle Thomas



# *FRESHMEN ... FRESHMEN ... FRES*

Anita Thompson  
Sherri Thompson  
Courtney Tolbert  
Cynthia Trawick  
Terraceta Tubaya



Janice Turner  
Stacee Utsey  
Shawne VanDyke  
Felecia Varnum  
Lisa Walker



Sonya Walton  
Nicole Washington  
Raynell Watkins  
Frieda Weems  
Wanda Wheat



Debra Wheeler  
Gina White  
Harriet White  
Jackie White  
Marilyn Whitley







Angela Wilkins



Laine Wilkins

# ESHMEN . . . FRESHMEN . . . FRESHMEN . . .



Andrea Williams  
Cindy Williams  
Dwanita Williams  
Linda Williams  
Lori Williams



Pamela Williams  
Yolanda Williamson  
Phyllis Wills  
Lea Wilson  
Salathia Wilson



Sonya Wilson  
Suzanne Wilson  
Valerie Wilson  
Carmen Winston  
Helen Woodward



Kimberly Worthem  
Daphne Wright  
Kathy Wright  
D'Ann Young  
Doris Zellner



Gloria Abrams  
Shelia Abrams  
Melba Carey  
Melanie Carter  
Yolanda Adams



Jeanne Aiken  
Angela Anderson  
Robin Anderson  
Sandra Anderson  
Tonita Anderson

## SOPHOMORES

## SOPHOMORES

Adrienne Archia  
Deidra Armstrong  
Wanda Bailey  
Terry Baisden  
Weselyn Ball



Kim Barefield  
Beverly Barlow  
Gail Battle  
Angela Bedford  
Diane M. Bell



Deborah Bennett  
Holly Berry  
Linda Bennett  
Beverly Bentley  
Yolanda Benton



Jina Billups  
Celeste Bishop  
Wanda Blount  
Carolyn Bolton  
E. Genell Bolton







Brenda Bond  
Phyllis Bond  
Robin Brazier  
Sandra Briley  
Tracy Brooks



Chiki Brown  
Leslie Brown  
Lora Brown  
Rochelle Brown  
Saralyn Brown

## SOPHOMORES

## SOPHOMORES



Yvette Brown



Angelique Burton



Danielle Butler



Shelia Byrd



Jacqueline Calhoun  
Patrice Carter  
Rosalyn Cary  
Beverly Clark  
Helen Clark



Suzanne Clease  
Marci L. Collier  
Princess Cooper  
Jerrelle Copeland  
Theresa Curry



# *SOPHOMORES . . . SOPHOMORES . . .*

Cordelia Daniel



Annette Davis



Celeste Davis



Mitzi Dease







Kelly DeGraff  
Dulcina DelaRosa  
Angela DeLoach  
Ann Dennard  
Antonia Dukes

Judia Elmore  
Eloise Matchett  
Valjeanne Estes  
Gwendolyn Fairbanks  
Neatrice Fannings

## SOPHOMORES

## SOPHOMORES



Lisa Finley  
Yvette Fordham

Deborah Galloway  
Regina Fuller

Rosalind Gates  
Karen Gear

Penny Gibson  
Debra Goggins



Cassandra Grant  
Vera Graves  
Julia Green  
Lanita Gregory  
Barbara Greer



Leila Gross  
Alfreda Hall  
Carol Hall  
Jennise Hall  
Monica Hammie

# ... SOPHOMORES ... SOPHOMORES ...







Sheila Harper  
Georgia Hayes  
Jama Haynes  
Deirdre Haywood  
Lori Head

Pam Heath  
Dawn Hicks  
Kimberly Hickson  
Cassandra Hider  
Maria Hill

# *SOPHOMORES . . . . SOPHOMORES . . . .*



Sheila Hoffer  
Kimberly Holland  
Audrey Holmes  
Laurel Hord  
Tina Horne

Emma Horton  
Charlotte Hunter  
Venise Hunter  
Wanda Hythe  
Charlann Jackson

Lerissa Jackson  
Tawann Jackson  
Leondra Jefferson  
Eartheline Jenkins  
Adrienne Johnson

Gwendolyn Johnson  
Jacqueline Johnson  
Sharon Johnson  
Susan Johnson  
Thea Johnson



Christel Jones  
Elena Jordan  
Valerie Jordan  
Vicki Keesee  
Lisa V. Kegler



Valerie Kimpson  
Alita Knox  
Cynthia Lawrence  
Theodora Lee  
Adrienne Lewis



# ... SOPHOMORES ... SOPHOMORES ...

Diane Lewis  
Gwendolyn Lewis  
Lillian Lewis  
Sophia Lewis  
Tonya Lewter

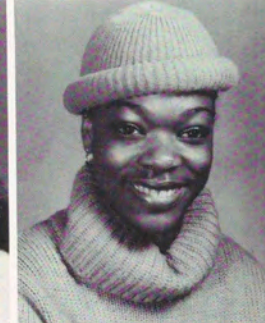

Carla Long



Michele Mason



Tanya McCall







Rosemary McClung  
Lisa McCorkle  
Antoinette McDonald  
Jacqueline McDowell  
Madeline Rogers

Stephanie McIntosh  
Prenessa Mickens  
Jayne Middlebrooks  
Lora Mitchell  
Stephanie Mitchell

## SOPHOMORES

## ... SOPHOMORES ...



Kimberly Moore  
Lauren Moore



Allison Nixon  
A. Nunledge



Rasheda Owens  
Marian Parks



Sheryl Parsons  
Emily Patterson  
Velvet Perry  
Tanya Poole  
Audrey Porter



Burlinda Radney  
Kim Rahmin  
Brenda Ramsey  
Patricia Reed  
Dorothy Reid



Wanda Reid  
Monika Richardson  
Sandra Robinson  
Shaun Robinson  
Deborah Salmon



# *SOPHOMORES*

# *SOPHOMORES*

Courtney Sanders  
Karla Sanford



Kim Sheftall  
Delphia Simpson



Dominique Simpson  
Mitzi Slack



Connie Smith  
Karyn Smith  
Stacy Smith  
Tanji Smith  
Tracy Smith







Monique Stamps



Jaenine St. Hill

# SOPHOMORES . . . SOPHOMORES . . .



Sandra Stone  
Allison Sutton  
Terri D. Tanner  
Marguerite Thomas  
Robin Thomas



Nancy Travis  
Pam Turk  
Cheryl Turner  
Lisa P. Turner  
Arlynnette Vinson



June Warren  
Tonya West  
Teresa Wilburn  
Lauren Wilford  
Dorothy Williams



Katura Williams  
Pam Williams  
Robin Wooden  
Dona T. Wright  
Vena Wright











Celeste Adams  
Sarah Adams  
Millie Alexander  
Arline Alfreda  
Thayer Amar



Mary Anderson  
Neka Arnold  
Rhonda Artenberrie  
Johnese Askew  
Angela Atkins



# *JUNIORS . . . JUNIORS . . . JUNIORS*

Gail Atley  
Vanessa Bardwell  
Lynn Barnett  
Walline Beacham  
Andrea Bell



Agnes Bennett  
Lisa Bennett  
Avis Bishop  
Julie Borders  
Michelle Brandon



Sylvia Branson  
Stephanie Broddie  
Lisa Bronson  
Dandrea Brooks  
Kim Brown



Sana Brown  
Anita Bryant  
Sabrina Buice  
Michelle Bundridge  
Michelle Byrd







Brustina Calhoun  
Pam Calloway  
Kim Canauas  
Alice Chamlee  
Odrie Chapman



Cassie Chase  
Panna Christian  
Z. Cleage  
Crystal Cleveland  
Belinda Collins

# ... JUNIORS ... JUNIORS ... JUNIORS



Hannah Collins  
Judy Collins  
Shellie Evans  
Melody Crawford  
Belinda Cross



Leah Dancy  
Cathy Daniels  
Cynthia Davis  
Hazel Dean  
Jupiara DeAraujo



Cynthia DeBerry  
Deadria Dodson  
Cynthia Dorsey  
Melba Dothard  
Deidre Dotson



Tenita Dowell  
Marla Earl  
Celeste Evans  
Monique Edwards  
Carol Evans



Sonya Ewing  
Janell Farris  
Stacia Fisher  
Kris Gabriel  
Dana Gaines



Zina Gatling  
Gail Goodwin  
Linda Gadesoeku  
Johana Gray  
Celeste Green



# ... JUNIORS ... JUNIORS ... JUNIORS

Stephanie Green  
Janice Greer  
Trevious Grier  
Evangeline Griffin  
Veronica Hale



Julia Hall  
Shelia Hall  
Theresa Harleman  
Anita Harris  
Cynthia Harris



Susan Hart  
Mignon Hartsfield  
Regina Haynes  
Wendy Haynes  
Margaret Henderson



Germaine Henry  
Julia Hill  
Yolanda Hill  
Stephanie Hilton  
Carretta Holiday







Nadine Holland  
Gina Hopson  
Robin Hord  
Carol Howard  
Jackie Howard

Gena Hudgins  
Jennifer Hunter  
Valerie Hunter  
L. Jackson  
Janis Jefferson

# *JUNIORS . . . JUNIORS . . . JUNIORS*



Holly Johnson  
Paige Johnson  
Rose Johnson  
Susan Johnson  
Sabrina Johnston

Gloria Kindle  
Collette LaViolette  
S. Levoria  
Renee Lewis  
Shonda Lewis

Yolanda Lewis  
Allison Mappi  
Krystal Marshall  
Debra Martin  
Linda Martin

Linda Martin  
Melody Matthews  
Julie McKenzie  
Monica Meyers  
Lisa Mitchell



Jo Anne Moore  
 Patricia Moore  
 Rosa Moore  
 Commelita Morgan  
 Michelle Moss



Shauna Napper  
 Montera Nelson  
 Michelle Nicole  
 Joyce Oda  
 Modupe Olatunji

# ... JUNIORS ... JUNIORS ... JUNIORS

Darnecia Ouriddin  
 Kelly Palmer  
 Glenda Patterson  
 Dara Perkins  
 Vonzia Phillips



Hattie Randall  
 Leslie Reese  
 Melba Renfro  
 Kay Richards  
 Dionne Richardson



Angela Sausberry  
 Andrea Scott  
 Veronica Seagers  
 Shelia Sheftall  
 Alfredia Shelton



Cathy Smith  
 Deborah Smith  
 Gina Smith  
 Thias Spence  
 Veronica Strong







Shawnee Sykes  
Anita Taylor  
Che Taylor  
Cathy Terrell  
Sabrina Terry

Cathy Thurston  
Janice Tillerson  
Bridgette Tucker  
Patrice Tutt  
Bridgette Vassar

# ... JUNIORS ... JUNIORS ... JUNIORS



Laura Walker  
De Anna Wann  
Madeline Warden  
Valerie Washington

Germaine Waters  
Avis Weaver  
Karen Webb  
Leslie White  
Tracey White

Marianne Wicker  
Jacqueline Williams  
Jamie Williams  
Julie Williams  
Marlena Williams

Pamela Williams  
Sandra Wilson  
Vanessa Wingfield  
Denise Winston  
Lisa Woods



Lisa Yarbrough



Shari Yarbrough



# *JUNIORS ... JUNIORS ... JUNIORS*

Sonya Young





# *Seniors Of '82*



*"Epitome Of Unity"  
"Class Of '82"*



**Cheri Denise Adams**  
Birmingham, AL. \*Political Science

**Cidney Alexander**  
Philadelphi, PA. \* History



**Sonya Yvette Alexander**  
Lasing, MI. \*English  
"Keep the faith"

**Kimberly M. Alford**  
Newnan, GA. \*Natural Scinece/Health Science  
"The greatest things in life are always within your reach!"

**Leticia O'Teele Alfred**  
Atlanta, GA. \*Political Science  
"If you can imagine it, you can achieve it. If you can dream it, you can become it."

**Lucinda Anderson**  
Waterloo, S.C. \*Biology



**Eyerce Armstrong**  
Memphis, TN. \*Chemistry

**Karmetta Astwood**  
Pembroke, Bermuda. \*Psychology





**Virginia Bailey**  
Atlanta, GA. \*Child Development



**Valerie Barrow**  
Selden, NY. \*Political Science

**Karin Anita Berry**  
Chicago, Ill. \*Psychology  
"An education is the only thing  
that once you have it no one  
can ever take from you."



**Adrienne Baron**  
Washington, DC. \*Sociology



**Sherry Blackshear**  
Atlanta, GA. \*English



**Ava Joann Betancourt**  
Laurelton, NY. \*Biology/Pre-Med  
"Each day is a new chance to  
rediscover life."

**Emily Denise Black**  
Memphis, TN. \*Mathematics  
"Faith is the assurance of things  
hoped for and the evidence of  
things not seen."



**Patricia Blackwell**  
Ann Arbor, MI. \*Sociology



## Class Of 82



**Shavonne Bines**  
Atlanta, GA. \*Sociology

**Pamela Joyce Birth**  
Minneapolis, Minn. \*English  
"Never accept any situation; Argue,  
question and explore."

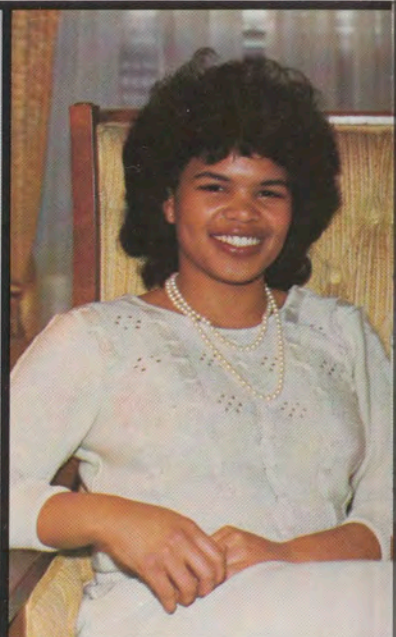
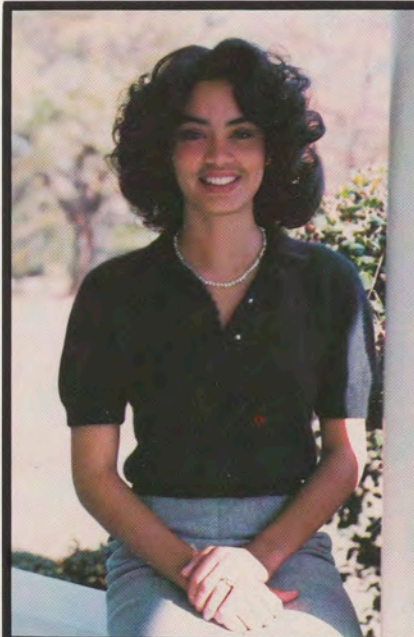

**Melanie Blythe Blocker**  
Chicago, Ill. \*English/Mass  
Communication  
"To learn to let go of pain and failure,  
and replace with health and success are  
lifelong task, but the rewards are great!"

**Bridgitt Boggan**  
Memphis, TN. \*Psychology  
"Philosophy? I don't have one. I just  
play it by ear."

**Cathy Bohannon**  
Atlanta, GA. \*Political Science

**Rhonda C. Bolton**  
Atlanta, GA. \*Child Development

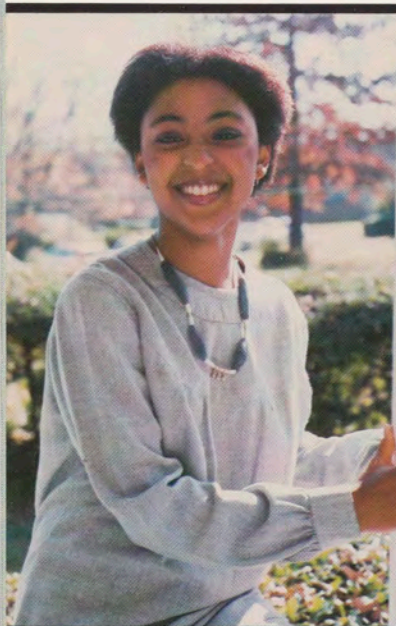

**Portia Bowers**  
Shaker Heights, OH. \*Sociology

**Melanie Bradford**  
Chicago, IL. \*Political Science





**A. Kathy Bradshaw**  
Hempstead, NY. \*Psychology  
"A person wrapped up in himself  
makes a pretty small package."



**Lee Bray**  
Columbia, MD. \*Chemical Engineering  
"1982=Transition!!"

**Brenda Breaux**  
New Orleans, LA. \*Political  
Science/Pre-Law  
"Be the best that you can be and  
nothing less."

**Lisha Bronte' Brown**  
Beltsville, MD. \*English  
"We find convenience in  
conforming to the ideals and  
beliefs of others; but only true  
happiness can be found in being  
ourselves."



**Brenda Gale Butts**  
Atlanta, GA. \*Political Science  
"One's purpose in life is not always  
destined be their academic training."



**LaVerne D. Byas**  
Roosevelt, N.Y. \*Mathematics  
"I think, therefore I exist"



**Saralyn Brown**  
Savannah, GA. \*Biochemistry



**Michelyn Burke**  
Washington, D.C. \*Psychology



**Class of '82**



**Julie Ann Calloway**

Detroit, Michigan \*Child Development

"To thyself be true. Remember always be honest with yourself and your life will be lived to the utmost."

**Marissa Simone Cary**

Columbia, S.C. \*English

"Know thy heritage and be proud of it."



**Yvette Chancellor**

Bratenahl, OH \*Political Science

"You don't have to know where you're going as long as you're on your way."

**Lita Renee Cobb**

Atlanta, Ga. \*Biology/Premed

"Not everything that is faced can be changed. But nothing can be changed until it is faced."

**Jean Renee Cooley**

Raleigh, N.C. \*History/Education

**Cynthia Ann Cox**

Miami, FL. \*Political Science

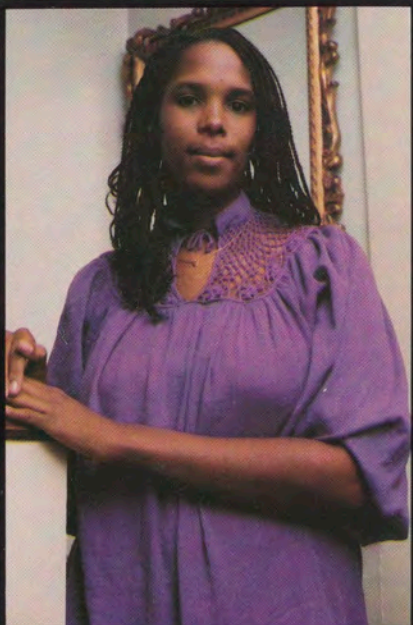

**Alesia M. Crawford**

Beckley, WV. \*Pre-Dentistry/Spanish

**Terry D. Crawford**

Detroit, Mich. \*Music

"It is not noble to excel in spirit of obstacles, it is foolish to feel noble because you have."





**Linda Crews**  
Huntsville, AL \*English



**Angela Crowder**  
Atlanta, GA \*Biology

**Kimberly D. Darrett**  
Dayton, OH \*Drama

**Bridgett Maria Davis**  
Detroit, MI \*English  
"Live each day fully, as though  
it were your last. Thus, you will  
never have regrets, only warm  
memories."



**Pearl Davis**  
West Point, Miss \*Drama  
"All human wisdom is summed up in  
two words, — Faith and Yourself"



**Deborah Dickenson**  
Birmingham, AL \*Child  
Development



**Leila Davis**  
Phoenix, AR \*Psychology  
"Delight yourself in the Lord; and He  
will give you the desires of your heart.  
Commit your way to the Lord, trust in  
Him and He will do it."



**Lynn Davis**  
Hyattsville, MD \*English



## Class Of '82



**Rozalind Rachelle Dickerson**

Bastrop, LA \*Economics

"Don't give up dreams or your dreaming."

**Cheryl Dixon**

Landover, MD \*Economics

"It's a question of mind over matter, if you don't mind it doesn't matter"



**Sheila Eberhardt**

Detroit, MI \*Psychology

**Angela Michelle Edge**

Atlanta, GA \*Biology

"Be patient, some things take time."

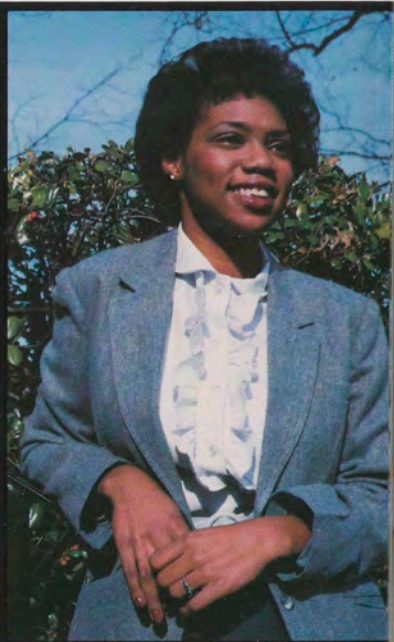
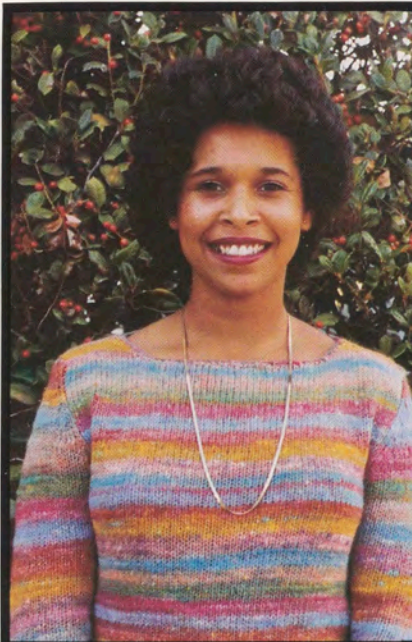

**Karen Michelle Duckett**

Pittsburgh, PA \*Child Development

"Become something, because you are already somebody."

**Jacqueline East**

East Orange, NJ \*Psychology/Business Administration

"Always aspire to be the best in all that you do, and keep a positive outlook on life."

**Chana' Y. Edmond**

Grand Rapids, MI \*Economics

**Grace Edmonds**

Des Moines, IA \*English





**Cynthia Finkley**  
Miami, FL \*Economics



**Daphne Franklin**  
Columbus, OH  
\*Psychology

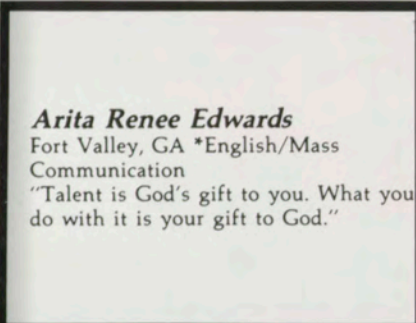

**Arita Renee Edwards**  
Fort Valley, GA \*English/Mass  
Communication  
"Talent is God's gift to you. What you  
do with it is your gift to God."

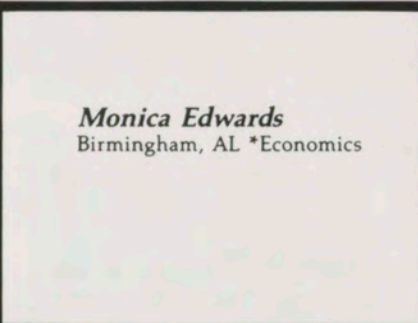

**Monica Edwards**  
Birmingham, AL \*Economics



**Selina Ann Frazier**  
Washington, DC \*Psycholgy  
"There is nothing that can stop me  
from achieving my goals. I am capable  
of doing anything ... Thank God."



**Pamela J. Fryer**  
Augusta, GA \*Biology/Pre-  
Dentistry



**Debra Fuller**  
Chicago, IL \*History



**Enid C. Gambrell**  
Raleigh, NC \*Psychology





**Robin Garrett**  
Hempstead, NY \*Economics



**Michelle Gibson**  
Chicago, IL \*Sociology

**Gail Gilliam**

Bloomington, MN \*Psychology  
"If you have faith in yourself  
you can attain all your goals in  
life."

**Dianne Givens**

Milpitas, CA \*Child Development  
"As you raise your hand to paint the  
portrait of your future, remember that  
you are the Masterpiece. Allow your  
thoughts and deeds to reflect such."



**Janessa Grady**  
Silver Springs, MD \*Economics



**Sheila Renita Grayson**  
Griffin, GA \*Psychology  
"Hear instructions, and be wise and  
refuse it not."



**Suzanne Glover**  
Albany, GA \*Child  
Development  
"Tomorrow is a dream that  
leads me onward, But yesterday  
is a memory that keeps me  
Striving."



**Stephanie Eileen Gordon**  
Washington, DC \*Economics  
"There can be no rainbow without a  
cloud and a storm."





**Lysa A. Hall**

Rockville, MD \*Political Science  
"Be kind to all those you meet ... for everyone fights a hard battle."

**Carol Hamilton**

Atlanta, GA \*Engineering



**Donna Marie Harmon**

Bloomfield CT \*Sociology  
"An individual who works hard toward success will achieve in the future."

**Kimberly Anne Harper**

Atlanta, GA \* Child Development  
"Life holds many keys. Choose one and hold on, for this key could open many doors to a life of happiness and success."



**Karen Denise Hamilton**

Newark, NJ \*Natural Science/Health Science  
"For everything that you do, there should be a thought behind it."

**Vicki Renee Hardaway**

Columbus, GA \*Psychology  
"We are all images of God, ideas of society and models of history; let us live and understand ourselves in relation to these things."

**Wendy Harris**

Silver Springs, MD \*Mass Communications  
"If we all took life seriously, we'd end up crazy."

**Janice L. Hawkins**

Memphis, TN \*Computer Science  
"Good things comes to those who wait!"

**Class Of '82**



**Audrey Danita Hill**

East Point, GA \*Mathematics  
"Help others along my guided path."

**Marilyn Hill**

Chicago, IL \*Political Science  
"Life is short but sweet, so love and live it to the fullest."



**Yvette Renee Hill**

Washington, DC \*Economics/Business Administration  
"Better things come in smaller packages."

**Tammy Y. Hodges**

Atlanta, GA \*Political Science  
"We can do all things through Jesus Christ who strengthens us."



**Gwendolyn Hood**

Atlanta, GA \*Psychology  
"I will always seek to develop my most highest potentials."

**Gracie Mae Hutcherson**

Griffin, GA \*Child Development  
"It is easy to talk, but hard to think."

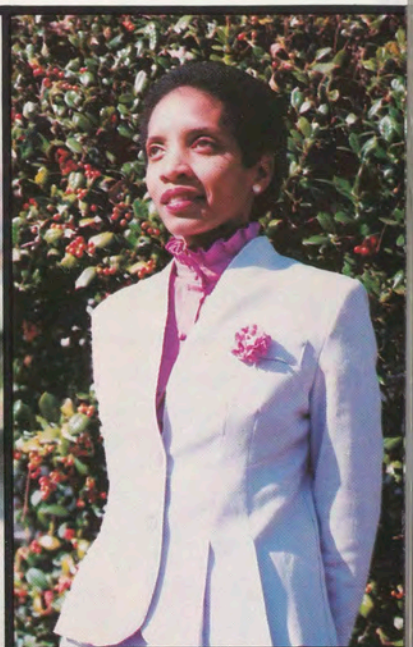

**E. Althea Hill**

Durham, NC \*Biology  
"In all thy ways acknowledge Him and He shall direct thy paths."

**Michele Diane Hill**

Springfield, NJ \*Political Science  
"Live life to the fullest, and always strive to be the best."





**Betty Delores Jackson**  
Sacramento, CA \*Economics



**Cheerie Jackson**  
Okmulgee, OK \*Economics

**Belinda Johnson**  
Atlanta, GA \*Biology

**Carla D. Johnson**  
Durham, NC \*Psychology/Pre-Med  
"Now this is not the end. It is not even the beginning of the end.  
But it is, perhaps, the end of the beginning." Sir Winston Spencer Churchill



**Gloris Marie Jackson**  
Chicago, Ill \*Mathematics  
"Discover beauty within, for it will definitely reflect without."



**Anita Johnson**  
Denver, CO \*Child Development  
"The moment a person admits she is wrong, she starts being right."



**Dena Johnson**  
Daytona Beach, FL \*Psychology  
"We create our tomorrows by what we dream today."

**Karmen Johnson**  
Dayton, OH \*Political Science



**Class Of '82**





**Marqul Retha Johnson**  
Atlanta, GA \*Economics



**Gwendolyn Johnson**  
Greenville, GA \* Child Development  
"You cannot teach a man anything;  
you can only help him discover  
himself. Thank you my Spelman  
sisters."

**Genora Ann Kendrick**  
Prarie View, TX \*English  
"Most powerful is she who herself in  
her own power."

**Angela Maria Kent**  
Reston, VA \*Psychology/Spanish  
"The one thing worse than ignorance  
is convenient forgetfulness. It is worse  
to know and not acknowledge than it  
is, to have never realized."



**Katherine Jones**  
South Bend, IN \*Political  
Science/Sociology  
"Spelman endowed in me the  
qualities of being both a woman  
and a lady."

**April Kearny**  
Rome, GA \*Biology  
"Positivism is the key to happiness  
and success." (Kildare)



**Charlene Leasure**  
Reno, Nevada \*Political Science  
"Success is measured by strive."

**Yolanda A.R. Lewis**  
Kingston, Jamaica W.I. \*Economics  
"We are all of us molded or remolded  
by those who have loved us. No love,  
no friendship can ever cross the path  
of our destiny without leaving some  
mark upon us forever."





**Gwendolyn Lowman**

Fort Valley, GA \*Biology  
"Hold fast to dreams, for dreams make  
reality possible."

**Salada Mack**

Tuscaloosa, AL \*Child Development  
"Seek ye first the kingdom of God and  
Christ and success will follow."



**Cynthia Diane Marshall**

Wilmington, DE \*Biology/Pre-Med  
"What you are is God's gift to you.  
What you make of yourself is your  
gift to God."

**Shirley Marshall**

Tampa, FL \*Math

**Joni Lynn Mathis**

Memphis, TN \*Psychology  
"If you believe and have faith you can  
and will succeed."

**Michelle Lynn Matthews**

Washington, D.C. \*Economics  
"Love and the self are one and  
the discovery of either is the  
realization of both."



**Mareea McClain**

Nashville, TN \*Natural Science

**Karen McClendon**

Chicago, IL \*Biochemistry

**Class Of '82**



**Michelle McGriff**

Hendersonville, TN \*Psychology  
"Life is a collection of fleeting moments with each bearing the same amount of creative importance."

**Marilynn Miller**

Queens, N.Y. \*Child Development



**Lisa Yvette Mitchell**

Atlanta, GA \*Child Development/Psychology  
"Everyone has the power within themselves to make changes in their life, to achieve our own happiness"

**Cheryl G. Moore**

San Francisco, CA \*English  
"Little minds are tamed and subdued by misfortune — Great minds rise above it"

**Detra Miles**

Houston, TX. \*Biology/Pre-Med  
"All people dream, but not equally, those whose dream by night in the dusty recess of their minds wake in the day to find that it was vanity."

**Rhonda Mills**

Oakland, CA \*Engineering

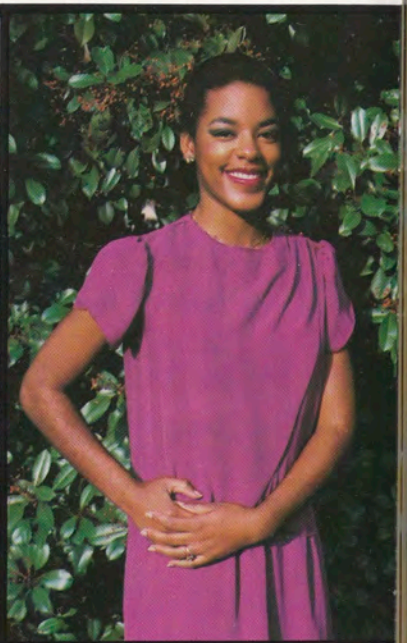

**Judi-Lynn Moore**

Lawnside, NJ \*Psychology  
"Ones inner self is the source of all energy which must be tapped from which great things are evolved."

**Laurena Moore**

Houston, TX \*Natural Science





**Sandra Vernon Moore**

Evanston, Ill. \*Child Development  
"To overcome all obstacles in achieving the goals I set for myself."



**Rosa M. Moore**

Churchville, N.Y. \*Political Science  
"Happiness cannot come from without. It must come from within. It is not what we see and touch or that which others do for us which makes us happy. It is that which we think and feel and do, first for the other fellow and then for ourselves."

**Stacy Morgan**

St. Louis, Mo. \*Psychology  
"What you are is God's gift to you. What you make and do with your life is your gift to God."

**Catherine Morse**

Detroit, Mich. \*Biology  
"Any goal can be achieved with faith and belief."



**Diane Charisse Moss**

Atlanta, GA \*Political Science  
"Know thyself, believe in thyself but above all, love thyself."



**Yvette Onetta Murray**

Baltimore, Md. \*Child Development  
"Without motivation and affection one's goals cannot be achieved."



**Lisa Moreland**

Atlanta, Ga. \*Biology/Pre-Med  
"Thy will be done ..." Matthew 6:10



**Cassandra Morgan**

Washington, D.C. \*Health Science  
"Take each day one at a time."



**Class Of '82**



**Enewan Edet Obong**  
Atlanta, Ga. \*French

**Wanda Owens**  
San Diego, Ca. \*Sociology  
"Life has many hidden meanings and if given enough study life will eventually reveal them all to you."



**Sonja Tori Parker**  
Columbus, Ga. \*Psychology  
"There is an African saying which states, 'A Luta Continua,' This means the struggle continues and so it does. Through this struggle we must find peace and understanding."

**Boydie Patricia Ama Patterson**  
Merrick, NY \*English

**Valerie Gracetta Penn**  
Toledo, Oh \*English/Pre-Law  
"No bird soars too high if he soars with his own wings."

**Beverly Lorraine Poole**  
Washington, D.C. \*Psychology  
"Time is temperally ours so don't waste it."



**Angela Diane Pearson**  
West Carrollton, Oh \*Early Child Development/Sociology  
"Love begins with one's self and only then can it be conveyed to others."

**Ojetta Pearson**  
Dublin, Ga. \*Child Development  
"Life is filled with many forks in the road. Education is one that may be chosen, learning from past mistakes is another."





**Linda Pritchard**

West Palm Beach, FL \*Biology  
"Life is a song worth singing."

**Jennifer Delynn Prothro**

Foster City, Ca. \*Psychology  
"Now what do I do."

**Debra Elaine Pryor**

Montgomery, AL \*Psychology  
"Do not attempt to do a thing unless  
you are sure of yourself; but do not  
relinquish it simply because someone  
else is not sure of you."

**Julie Rainbow**

Raleigh, NC \*Economics



**Mary Arttie Reid**

Brunswick, GA \*Music

**Melba Renfro**

St. Louis, MO. \*Child Development



**Melinda Ann Rease**

Atlanta, Ga. \*English

**Dana Reed**

Indianapolis, IN \*Biology



**Class Of 82**



**Renita Reynolds**

Chicago, Ill. \*Economics/Pre-Law

**Francine Richardson**

Detroit, Mich. \*English



**Karen Collette Roberts**

Houston, Tex. \*Political Science  
"Simplicity is the glory of expression."

**Wanda J. Rosemond**

Gaffney, SC \*Math/Industrial Engineering  
"We are here to add what we can to life, not to get what we can from it."

**Maria Satterwhite**

Decatur, Ga. \*Natural Science

**Pamela Eflyn Scott**

Newberry, SC \*Psychology  
"All the wonders you seek are within yourself."



**Natasha Yufé Rowland**

Macon, Ga. \*English  
"Ah, but a man's reach should exceed his grasp, or what's a heaven for?"

**Melody Joy Ruffin**

Atlanta, Ga. \*English/Secondary Education  
"It is through sharing, that humans are able to communicate."





**Kay F. Sears**

Oklahoma City, Okla. \*Biology  
"What goes around, comes back around."



**Nadalynn Seymour**

Little Rock, Ark. \*Political Science  
"If you can imagine it, you can achieve it; if you can dream it, you can become it."

**Donna Shadd**

Chicago, Ill. \*Child Development

**Carolyn M. Simmons**

Marlboro, Mass. \*English/Political Science  
"Knowledge is the key to eternal life and peace."



**Joyce M. Smith**

Miami, Fla. \*Child Development/Psychology



**Mechelle Verette Smith**

Atlanta, Ga. \*English  
"All things are possible only believe."



**Margot E. Simmons**

Oakland, Ca. \*Sociology/Criminology  
"Always follow your first instinctive thought."

**Jeannene Simone Sims**

Miami, Fla. \*Economics  
"Be the best at whatever you choose to do."



**Class Of '82**





**Tracey Smithey**

Philadelphia, PA \*Biology/Pre-Med  
"Above all else, to thine own self be true."



**Jacqueline Sparrow**

Los Angeles, CA. \*Child Development

**Sandra A. Spriggs**

Atlanta, GA \*English/Mass Communications  
"Justice and truth are of no color or sex."

**Ellen Stubbs**

Miami, FL \*Sociology



**Cheryl Sueing**

Memphis, TN \*English



**Valerie Jean Tartt**

Chicago, Ill. \*Psychology/Pre-Med  
"Dreams are something to work towards for without work there is no dream fulfillment."

**Chrystene Terry**

Los Angeles, CA \*Child Development/Education

**Priscilla Thomas**

Orangeburg, S.C. \*Biology  
"Keep God first in your life, and all else will follow."

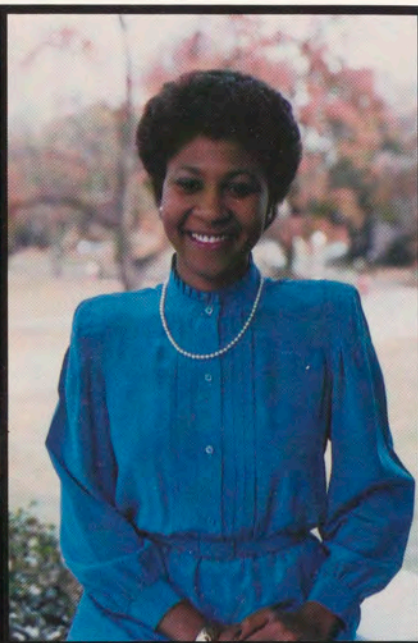



**Su-Yin Thomas**

Franklin Park, N.J. \*Psychology  
"Sincere expressions of affection, when regulated by the dictates of society, deny freedom of association and constitute a basic form of oppression."  
(ying-yang-u)

**Marjorie Thompson**

Nashville, TN \*Psychology



**Veronique L. Thompson**

Boston, Mass. \*Psychology

**Cynthia L. Todd**

Nashville, TN. \*Biology/Pre-Med

"If you can dream it, you can achieve it."

**Sonya Yvette Trimble**

North Babylon, NY \*Political Science

**Stephanie Tucker**

Atlanta, GA \*Mathematics

"One should not perpetuate that which is negative but embrace that which is positive."

**Heidi Mattice Tull**

Tuskegee, AL \*Biology/Pre-Med

"There is no right or wrong in this world. One must take that which he/she has and MAKE IT WORK."

**Doretha Turner**

Atlanta, GA \*English



**Class Of '82**





**Paula Vanessa Turner**  
Atlanta, GA \*Political Science  
"The key to not knowing, is to find out!"



**Taiwo S. Vincent**  
Lagos, Nigeria. \*Economics  
"Live life to the fullest."



**Stacy Walker**  
Rockville, MD \*Economics



**Deaderia Lynn Warren**  
Atlanta, GA \*Art



**GiGi Warren**  
Montgomery, AL  
\*Economics/Accounting  
"To thine own self be true."



**Felicia Washington**  
Miami, FL. \*Psychology



**Julie Washington**  
Seattle, WA \*English/Mass Communication  
"If you stumble in safe country, how will you manage in the thickets by Jordan" Jeremiah 12:5



**Sonja D. Washington**  
Gray, GA \*Sociology  
"Life is but a dream . . . nothing comes to sleepers but a dream."





**Debra Jane Watson**

Orangeburg, S.C. \*English/Secondary Education  
"Reach; for the stars are waiting to be taken."

**Adrienne Frances Watts**

Oxon Hill, MD \*Psychology  
"No goal is too high if you climb with care and confidence just believe in yourself."

**Darlene Webb**

Atlanta, GA \*Child Development/Education  
"Success has many keys, use them all wisely."

**Debra Denise Whearry**

Albany, GA \*Engineering/Dual Degree  
"All things are possible through God who strengthens me."



**Gambi Sanita White**  
Paterson, NJ \*English

**Angela Whitfield**  
Detroit, MI \*English  
"The key to life is ... KNOW THYSELF."

**Carmen Williams**  
Birmingham, AL \*Economics

**Pamela J. Williams**  
Pompano Beach, FL  
\*Economics/Accounting

# **Class Of '82**





**Cynthia Wright**  
Atlanta, GA \*Psychology



**Tawana Wimbish**  
Philadelphia, PA \*Biology  
"To all good must come the bad ...  
but to all bad is always the *good!*"

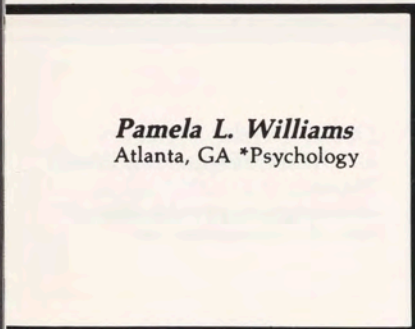

**Pamela L. Williams**  
Atlanta, GA \*Psychology

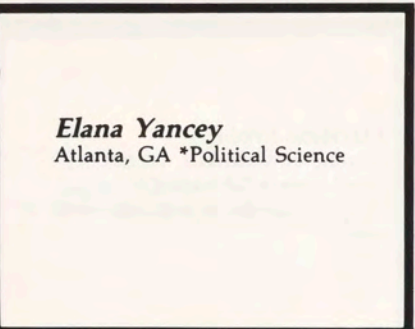

**Elana Yancey**  
Atlanta, GA \*Political Science

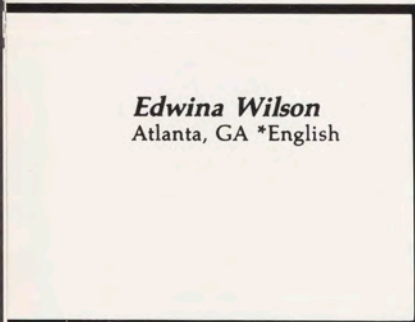

**Edwina Wilson**  
Atlanta, GA \*English

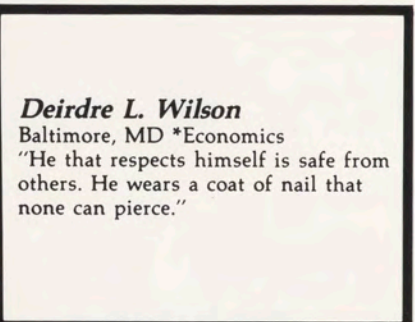

**Deirdre L. Wilson**  
Baltimore, MD \*Economics  
"He that respects himself is safe from  
others. He wears a coat of nail that  
none can pierce."

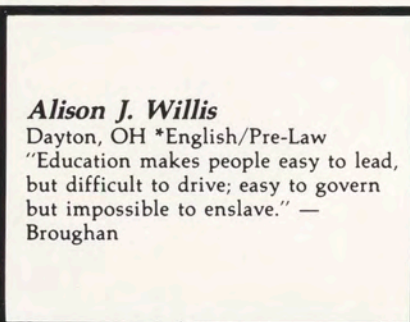

**Alison J. Willis**  
Dayton, OH \*English/Pre-Law  
"Education makes people easy to lead,  
but difficult to drive; easy to govern  
but impossible to enslave." —  
Broughan

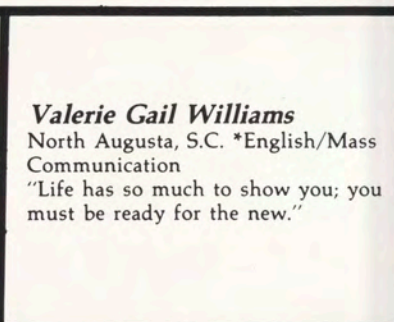

**Valerie Gail Williams**  
North Augusta, S.C. \*English/Mass  
Communication  
"Life has so much to show you; you  
must be ready for the new."





**Lesa Yancey**

Atlanta, GA \*Economics/Accounting  
"Happiness comes from within  
ourselves, not in things."

**Kyndra Renee Young**

Sharon, Mass. \*Economics



**Karenina Luann Haynes**

Omaha, Nebraska \*Sociology  
"Nothing is either good nor bad, but  
thinking it makes it so."

**LaVita Johnson**

Columbia, S.C.  
\*Economics/Marketing  
"What experiences really are,  
exist only in one's state of  
mind."

**Ivory Shepherd**

Atlanta, GA \*Economics

**Indonesia Anthony**

Atlanta, GA \*Mathematics



**Vicki McMillian**

Brooklyn, N.Y. \*Political Science  
"Life doesn't depend on success, but  
the ability to learn that you can  
succeed!"

**Claudia Roccena Isom**

Columbus, OH.  
\*English/Education  
"Hold fast to your dreams."

## Class Of '82



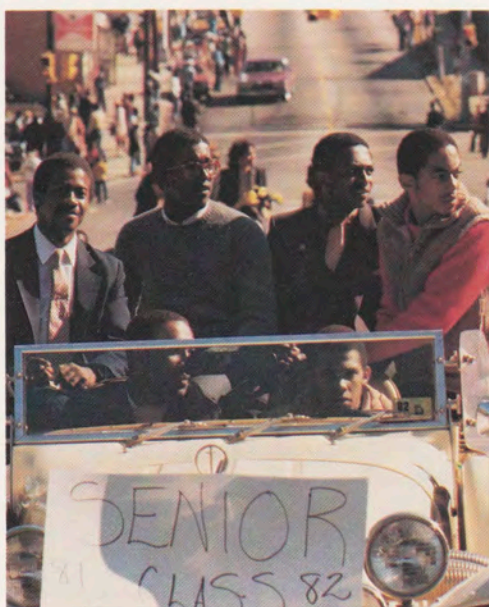
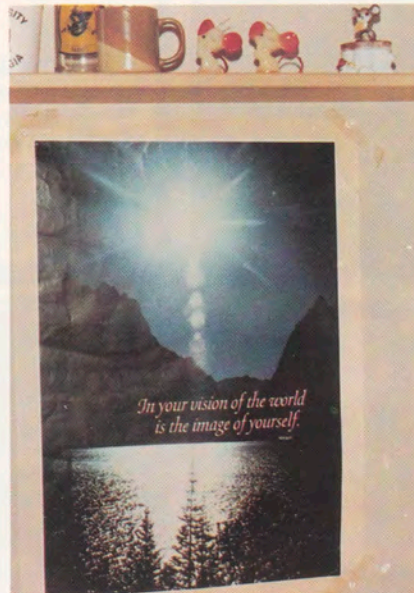







# *The Essence Of*

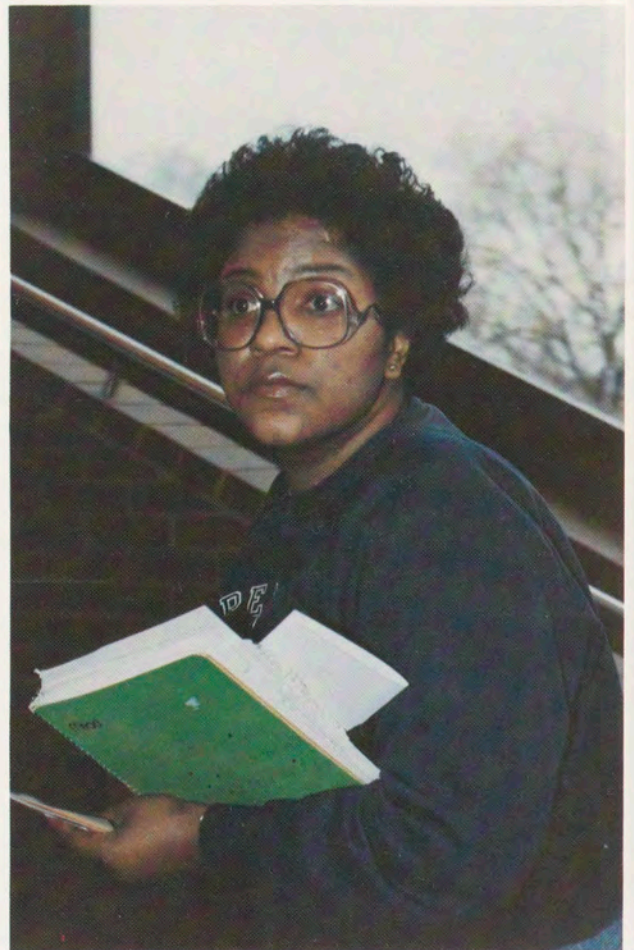
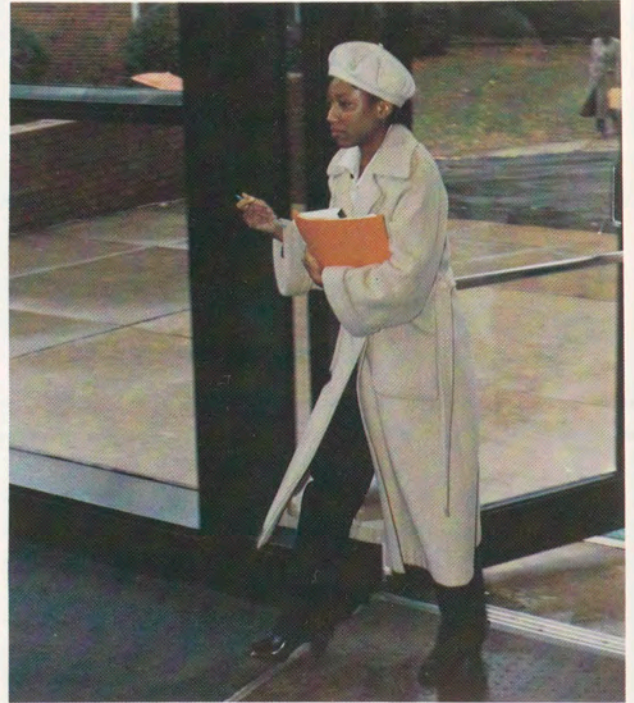



# *Senior Memories*





*Seniors Take The Gateway To The Future*

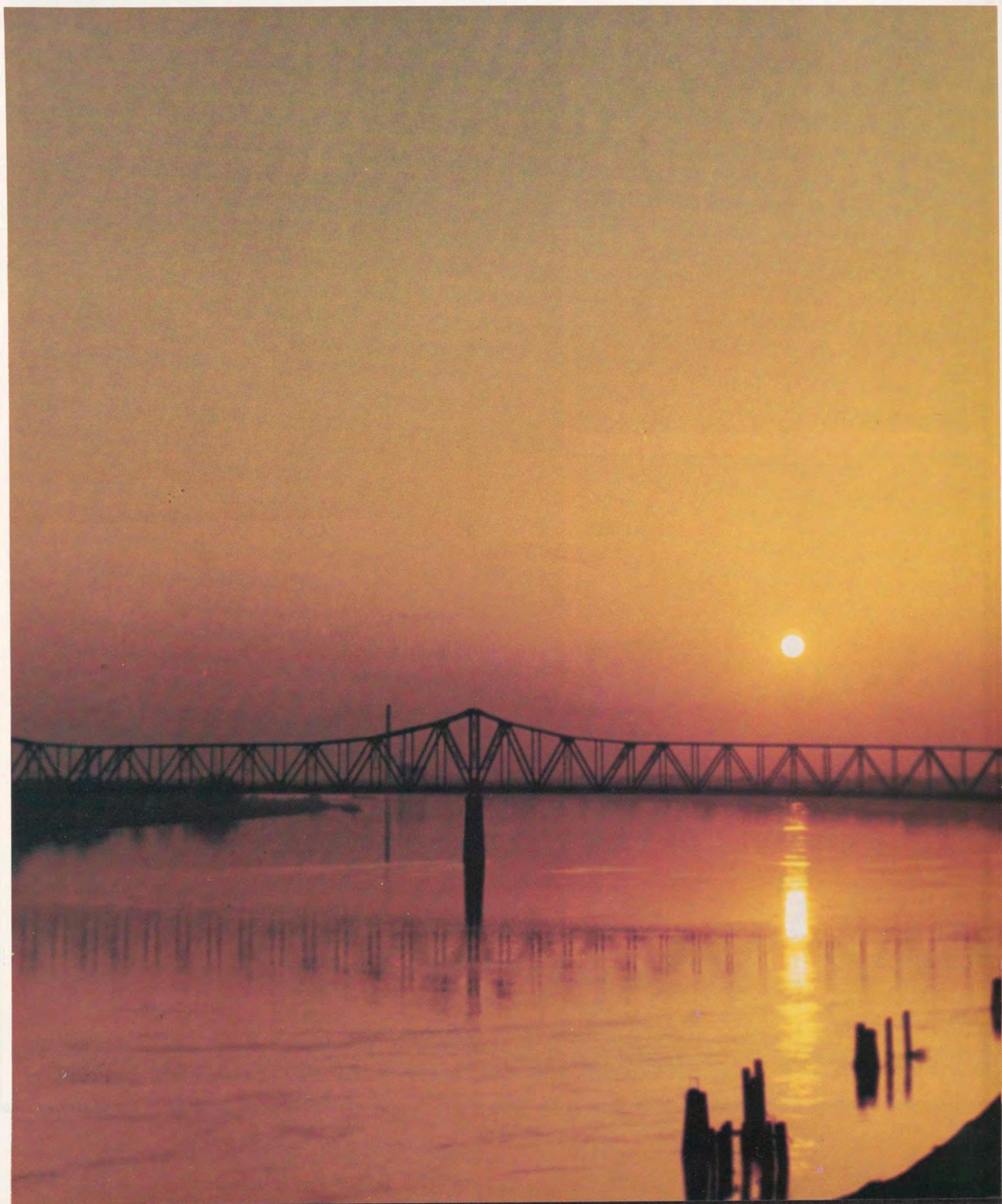





**1982  
Reflections**

**Spelman  
College  
Atlanta, Georgia  
Gateways To A  
Second Century**





**S**pelmanites, striving, ambitious, determined and dedicated — these words describe the SPELMAN WOMAN. Her style, beauty, and charm overwhelm anyone she comes in contact with. Far and near she comes from many different walks of life, biculturally competent, and with an insatiable desire to learn.

Because Spelman is noted for excelling in academics, recruitment from Africa, France, Canada, and the Bahamas, to name a few countries have been possible.

Aside from the parties, fun and games a Spelmanite encounters here, her sole purpose is to strive for academic excellence, which she usually attains during her stay at Spelman.





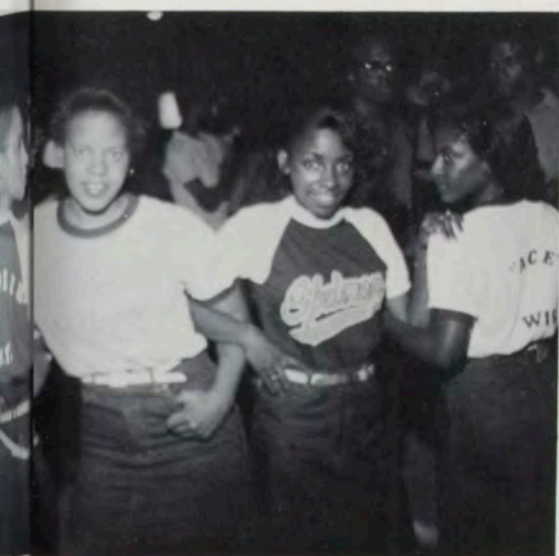



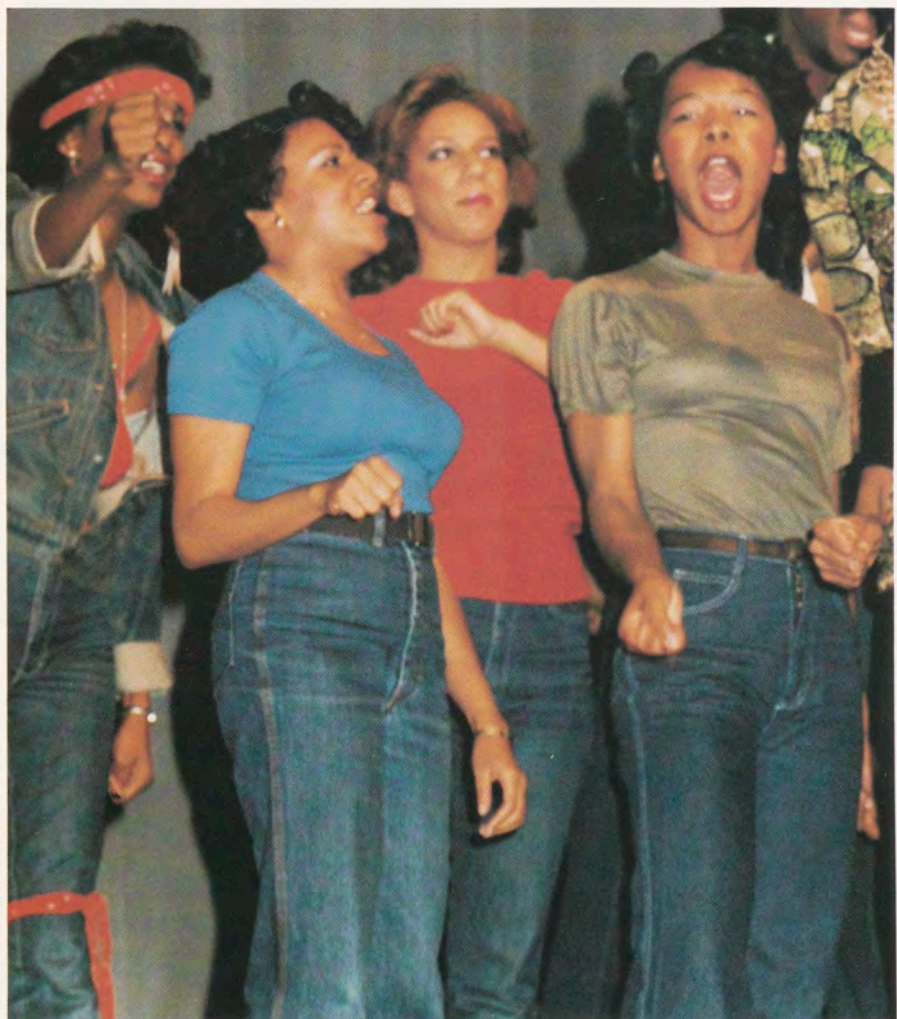

**P**eople make the world go 'round. As college students we come in contact with many people. The individual roles that these people play in our lives many times adds to our growth. Our friends in the dorms, our instructors, the administration and all those we interact with are important people to us. By being surrounded by people at Spelman, in Atlanta and in the world we are learning so much about ourselves and about working and living harmoniously with others.

Each person we come in contact with effects our lives in some way or another. Meeting people, talking with people, getting to know people is all part of getting to know ourselves.



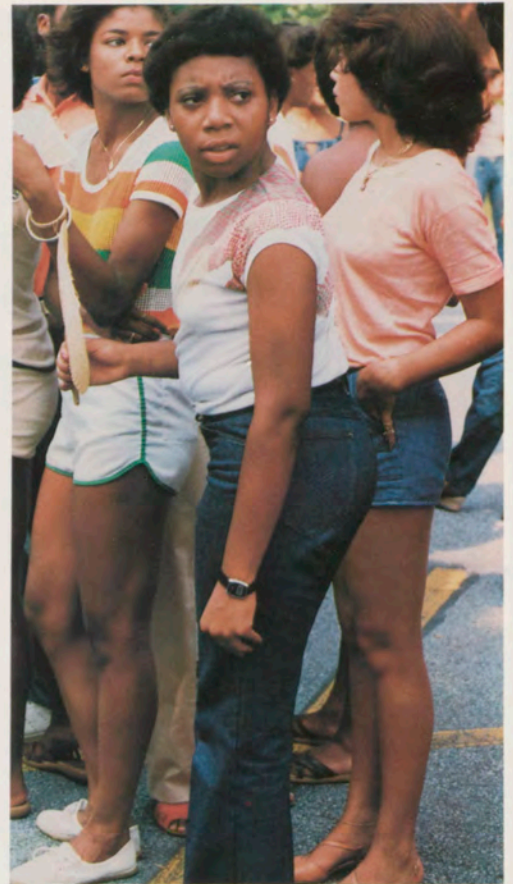





**E**nthusiasm! In her smile, in her studies, in her actions and about herself, the Spelman woman is enthusiastic. From the day she set foot on Spelman's campus she has been energetic in pursuit of her goals. She takes advantage of every opportunity to explore. The Spelman woman is enthusiastic not only about her studies, but her aspirations and helping others as well. She is positive about learning from her mistakes and enthusiastic in growing from them.

There are many things that we are exposed to on Spelman's campus that serve to increase our enthusiasm. They are world-wide speakers, fine arts presentations, films on campus, literature and a staff of dynamic, energetic instructors.

Most of all as we approach our second century of educating achievers, we are enthusiastic about being black women in an ever-changing society.

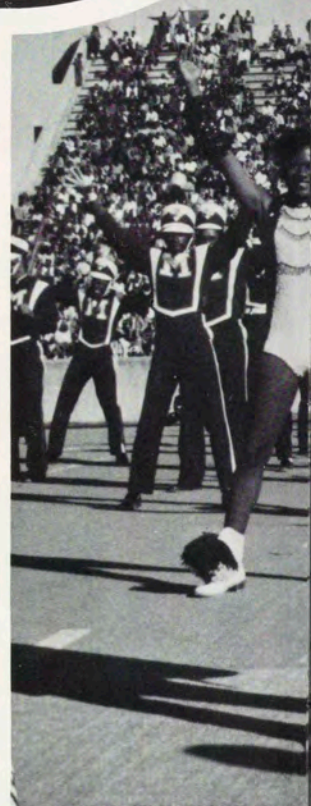













**L**eadership. Spelman women take on many roles in their day-to-day campus lives but the role of the leader is a major role in all her activities. Upon entering college the Spelman woman develops an ingredient of personality which causes other women to follow her. In her dealings with others she is a person who by example, talents and qualities of leadership plays a directing role. The Spelman woman has the capacity to guide by indicating the way and wields





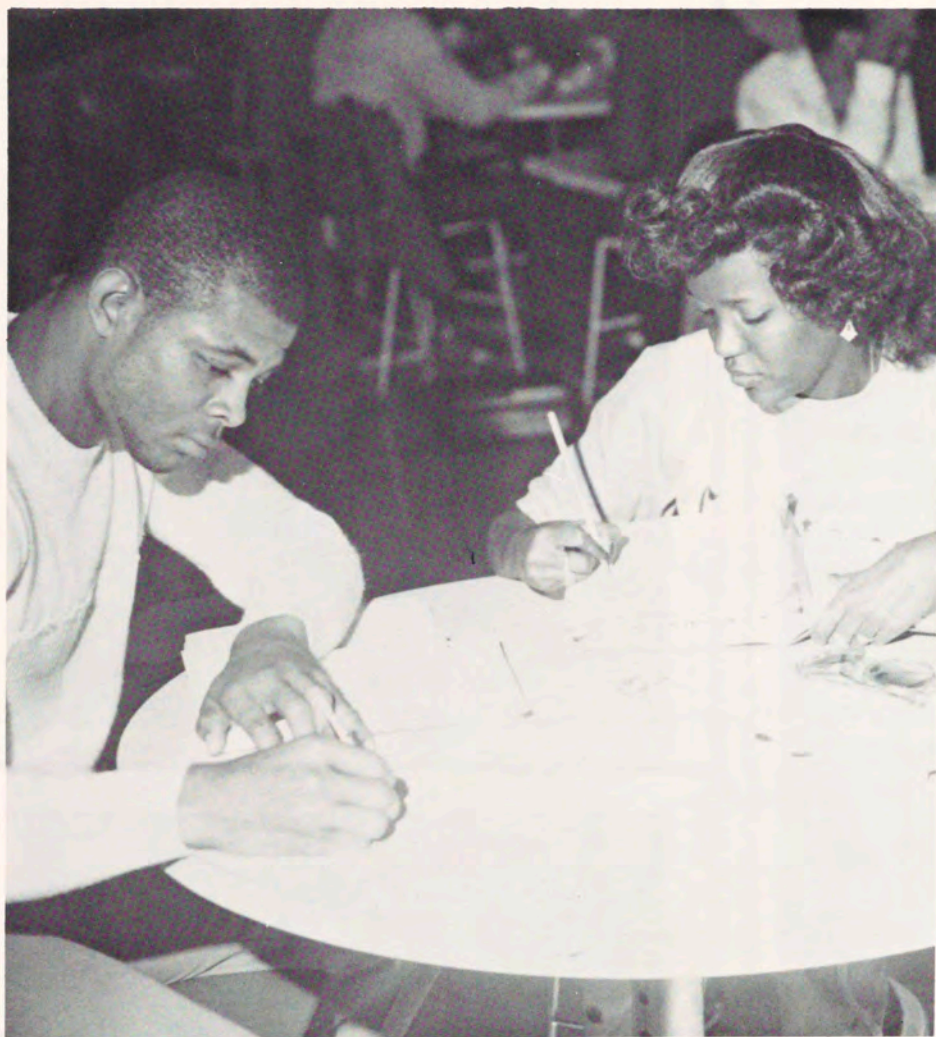

**M**en are a special part of our lives. Handsome, cute, funny, short, tall, Northern, and Southern men are all considered beautiful men here at Spelman. No matter what we have to do we always have time to relax with the men who are so much a part of lives on campus. Men add that very special something to our college environment. We laugh together, we study together, and we party together but most of all we grow together. The men we come in contact with have high goals and aspirations, as well as dreams for their futures just as we do. Our friendships with men and their friendships with us have served to enhance our college lives.





part  
ind-  
my,  
and  
sid-  
at  
we  
time  
are  
am-  
cial  
vi-  
her,  
car-  
we  
we  
high  
ll as  
t as  
with  
with  
our











**A**tlanta located in the heart of Georgia is the black cultural, educational, social and financial center of the South.

The Atlanta University Center is only one of the many outstanding features Atlanta has to offer as the only black college consortium in the world. The colleges that make up the AU Center are Clark, Morehouse, Morris Brown, ITC, Atlanta University and Spelman, which has in attendance students from all over the world.

The Omni, Fox Theatre, Civic Center and Memorial Arts Center offer the finest in theatre, dance, art and music.

Mr. V's, VIP's, Cisco's and others are just a few of the places we frequent for social outlets.









**N**ew worlds are what we are seeking. Although our individual career desires and expectations differ, as black women preparing to embark on new worlds we have asked ourselves some tough questions about our futures. If nothing else we are beginning to realize how complex decisions for our futures really are.

We will bring into our new world various backgrounds. Spelman College has been fundamental in providing us with a diverse educational, social and cultural environment. Primary among the things we will be bringing into our new worlds are a willingness to learn and a potential for development.





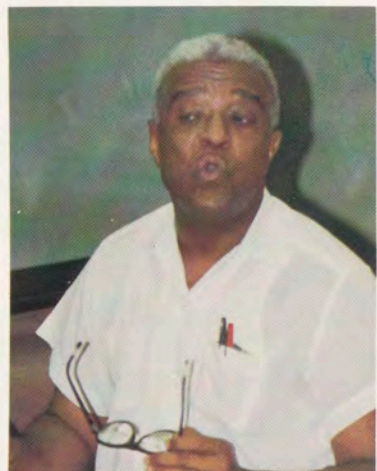
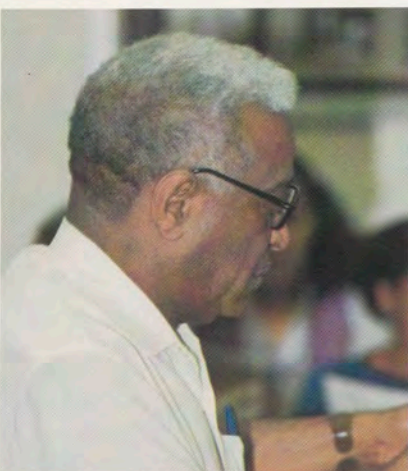
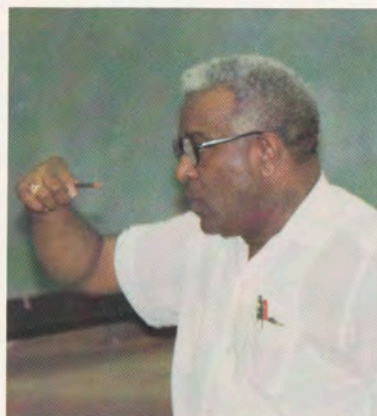
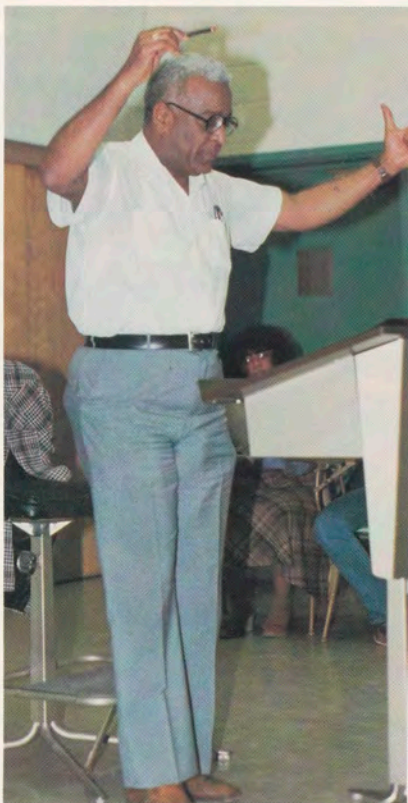

## Dedication...

The women of Spelman College in preparing "Gateways to a Second Century" at this time would like to dedicate the 1982 Reflections to Dr. Roland Allison in recognition of his tireless and unending dedication to Spelman College.

For over 16 years Dr. Allison has been instrumental in our growth and development at Spelman College. He is especially noted for being the director of the Spelman College Glee Club, who are known throughout the world by those who love and appreciate music. He has instilled in us a sense of pride and loyalty to ourselves and Spelman College.

This is our opportunity to thank Dr. Allison for his years of caring and sharing. Always ready with a kind word and warm smile to make it all seem worthwhile. Dr. Allison has given us all stern persuasion and spent countless hours helping to shape us into better Spelman women and hence, better black women. Therefore, we, the 1982 Reflections Staff on behalf of the entire Spelman sisterhood salute Dr. Ronald Allison.





## *Colophon*

The 1982 edition of the Spelman College Reflections was printed in an edition of 1400 copies by Josten's American Yearbook Company of Clarksville, Tennessee. The method of printing used was the Offset Lithography Method.

Main Headlines were set in 36pt. and 30 pt. Palatino, body copy and captions in 12pt, 10pt., and 8pt. Palatino; and division pages in 42pt. Tiffany Heavy.

The cover was produced by Phoenix Printing Company, Atlanta, Georgia.

This edition of the 1982 Reflection is copyrighted by the editor and staff of Reflections and the Spelman Student Government Association. No part of this publication may be reproduced without written permission.

Dan Troy of Atlanta, GA., was the yearbook representative and consultant for Josten's American Yearbook Company. Photo credits go to Marshall Eubanks of Olan Mills Photography Company, Whitney Young and Mitchell Faulkner free lance photographers.



## *Thanks Patrons And Sponsors!*

Lawrence R. Neblett, M.D. — San Francisco, Ca.  
Mrs. Viola A. Sims — Columbus, Ga.  
Mr. and Mrs. Harold A. Smith — Atlanta, Ga.  
Mrs. Lillian C. Mason — Atlanta, Ga.  
Ms. Gladys V. Thorne — N.Y. City, N.Y.  
Sheryl Parson — N.Y. City, N.Y.  
Mr. and Mrs. Alfred Pearson — Dublin, Ga.  
Mr. Willie Louis Scott — Newberry, S.C.  
Mrs. Gloria Nelson Scott — Newberry, S.C.  
Mr. Willie Louis Scott, Jr. — Newberry, S.C.  
Master Nelson Bainbridge Scott — Newberry, S.C.



A Salute To

**Dawn  
Cherie  
Neblett**

From:  
Lawrence R. Neblett, M.D.  
San Francisco, Ca.

Dear Rose,

May The Roads  
Rise To Meet You;

May The Winds  
Be Ever At Your Back

May God Hold You  
In The Hollow Of His Hand.

Love,  
Your Mother, Father And  
Sisters  
Amy, Carolyn, Sandra And  
Valerie

A Salute To MY Wonderful Daughters

**Rita Gail Matthews Class '81  
Michelle Lynn Matthews Class '82**

Dr. Aubrey R. Matthews  
Washington, D.C. 20019



Congratulations  
And  
Much Success  
To  
Our Daughter

Ivory Huberta Shepherd  
"In All Thy Ways Acknowledge Him,  
And He Shall Direct They Paths."

Lovingly,  
Rev. & Mrs. Hubert F. Shepherd  
Atlanta, GA

Good Luck To Our Daughter

Tanya A. Poole

From  
Mr. & Mrs. David L. Echols  
Buffalo, New York

A Salute  
To My Daughter

Michelle Rene Moss

Savah Frazier  
Wash., D.C.



# *Congratulations To Our Daughter*

## *Pamela E. Scott*



### List of Principal Activities and Honors

#### *1978-79*

Spelman College Glee Club  
Spelman College Woodwind Ensemble  
Atlanta University Center Chamber Orchestra

Student Government Association Representation  
for the class of 1982  
Student Council Member

Honor Roll  
Dean's List  
One of three freshman with 4.0 G.P.A. at the  
end of the year

#### *1979-80*

Spelman College Woodwind Ensemble  
Atlanta University Center Chamber Orchestra

President of the Class of 1982  
Psychology Club  
Delta Sigma Theta Sorority, Inc.

Honor Roll  
Dean's List  
National Dean's List

#### *1980-81*

Atlanta University Center Chamber Orchestra

Co-Chairperson of Atlanta University Center Student Council  
Delta Sigma Theta Sorority, Inc. — Parliamentarian

Psychology Club  
Sigma Alpha Iota Music Fraternity

Honor Roll  
Dean's List  
National Dean's List  
Who's Who Among College and University Students  
Psi Chi National Honor Society in Psychology  
Patricia Roberts Harris Leadership Award  
for leadership ability and academic achievement  
Minority Access to Research Careers (MARC) Scholarship

#### *1981-82*

President of the Spelman College Student  
Government Association  
Board of Review, member  
Judiciary Board, Exificio member

Sigma Alpha Iota Music Fraternity  
Delta Sigma Theta Sorority, Inc. — Treasurer  
Outstanding Young Women of America nominee  
Psi Chi National Honor Society in Psychology — Secretary  
Minority Access to Research Careers (MARC) senior recipient  
Georgia finalist for Rhodes Scholarship Competition  
Who's Who In American Colleges & Universities  
Personalities of the South  
Outstanding Graduate

Graduate — Magna Cum Laude  
B.A. Psychology



# A SALUTE TO CHARLENE LEASURE

C harismatic  
H appy  
A mbitious  
R esourceful  
L oving  
E nergetic  
N ifty  
E special

These attributes you possess make you very special to us,  
may these qualities help you to continue to strive for  
excellence, to always see the brighter side when all  
around seems dark and hopeless, and may you continue

"TO REACH HIGH, FOR STARS LIE HIDDEN IN YOUR SOUL  
DREAM DEEP, FOR EVERY DREAM PRECEDES THE GOAL."  
WE LOVE YOU AND WE ARE VERY PROUD OF YOU  
MOTHER AND FATHER  
MERLE AND ERNEST CHAMBERS — SPARKS, NEVADA

TO MY LOVELY AND INTELLIGENT  
GRANDDAUGHTER

KNOW THAT YOU HAVE INFINITE  
  
POTENTIAL  
AND KNOW THAT MY WILL FOR YOU

IS YOUR HIGHEST GOOD!

LOVE,  
GRANDMOTHER

MARTHA C. WRIGHT — BECKLEY, WEST VIRGINIA

"TO MY LITTLE SIS"

I ALWAYS KNEW THAT YOU WOULD GROW INTO  
A FINE YOUNG WOMAN THAT WE CAN ALL BE  
PROUD OF.

LOVE AND ALL THE BEST FOR THE FUTURE

CHARLTON LEASURE  
RENO, NEVADA

TO MY FAVORITE AND ONLY NIECE

I WILL ALWAYS REMEMBER YOU IN YOUR  
TINIEST VOICE ASKING FOR "fifty cents". IT IS  
OUR WISH THAT YOU APPROACH EVERY THING  
IN LIFE WITH THE SAME FERVOR THAT YOU  
ASKED FOR THAT "fifty cents", IF YOU DO YOU  
WILL SURELY SUCCEED.

UNCLE IRVIN, AUNT ANITA, COUSIN IRVIN  
YONKERS, NEW YORK

TO OUR NIECE

WE HAVE WATCHED YOU GROW UP SO VERY  
FAST, SEEMS LIKE ONLY YESTERDAY YOU WERE A  
BABY, BUT YOUR DAY HAS ARRIVED. ALWAYS  
REMAIN THE SAME SWEET YOUNG LADY YOU  
HAVE ALWAYS BEEN AS YOU BEGIN YOUR CLIMB  
UP THE LADDER OF SUCCESS

MUCH HAPPINESS FOR THE FUTURE

UNCLE CHARLES AND AUNT HELEN  
BECKLEY, WEST VIRGINIA

I WISH YOU LOTS OF LOVE AND LOTS OF  
HAPPINESS FOR THE REST OF YOUR LIFE.

AS ALWAYS,  
MARVIN

LAS VEGAS, NEVADA

"MAY EVERY DAY OF YOUR FUTURE HOLD A  
BRIGHT PROMISE"

EVER ONWARD AND UPWARD

YOUR "SIS"  
HELENE ELYANOFF  
RENO, NEVADA



CONGRATULATIONS

WANDA A. SMITH



Phi Gamma Nu

NATIONAL  
PROFESSIONAL  
SORORITY  
IN BUSINESS

ECONOMICS MAJOR  
1981 SPELMAN GRADUATE  
FROM  
MRS. GLADYS PASCHAL  
AND  
MR. HAROLD A. SMITH  
ATLANTA, GA

A SALUTE TO  
TANYA F. PENSON

FROM  
MR. AND MRS. ARTHUR J.  
PENSON  
BATON ROUGE, LA

CONGRATULATIONS  
AND  
BEST WISHES  
TO

VALERIE G. PENN

FROM  
MOM, DAD, AND VEMON  
TOLEDO, OHIO



CONGRATULATIONS  
AND  
BEST WISHES

THEODORA  
ROCHELLE LEE

MR. & MRS. THEODORE LEE  
DALLAS, TX

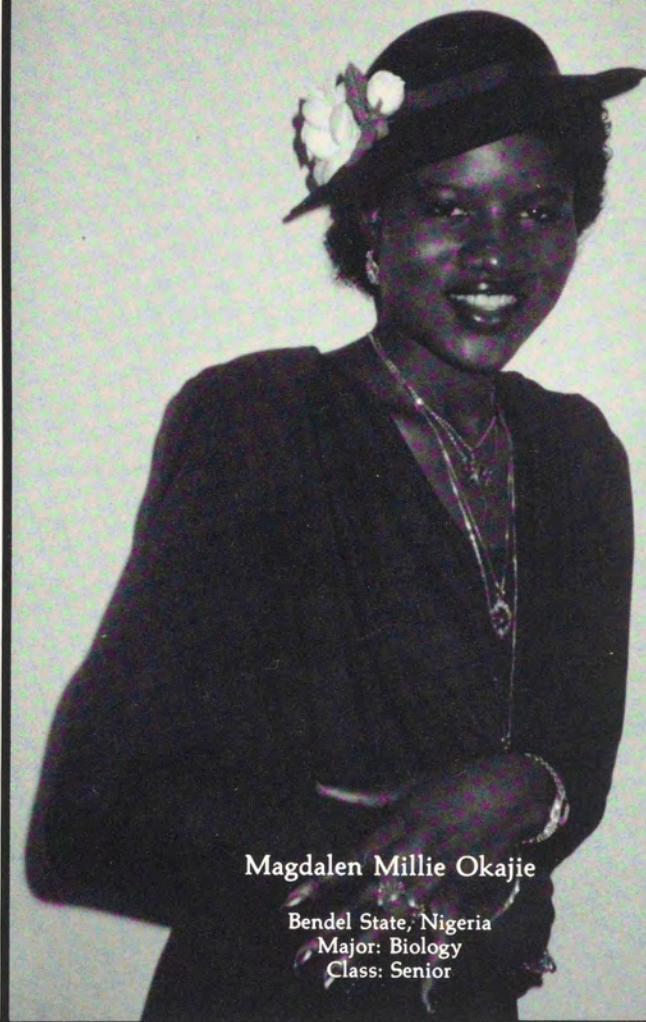

Magdalen Millie Okajie

Bendel State, Nigeria  
Major: Biology  
Class: Senior

CONGRATULATIONS SHARON

WE LOVE YOU

MOM AND DAD  
MICHAEL, CHRISTOPHER, VICTORIA  
GRANDMOTHER & GRANDDADDY JOHNSON  
GRANDMOTHER SNEED  
AUNT VIVIAN AND UNCLE DORVAL  
DORVEL JR. AND MELANIE



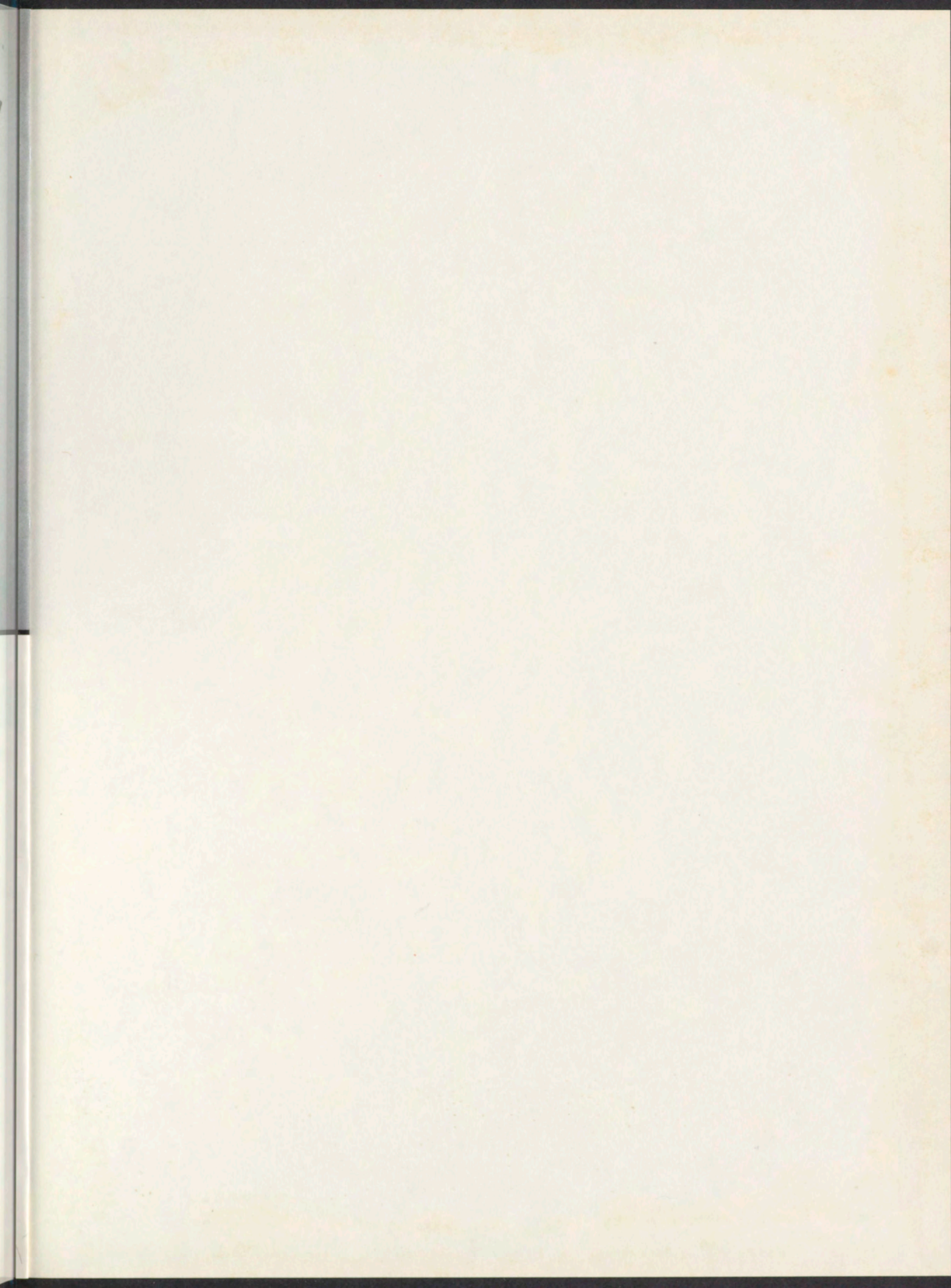



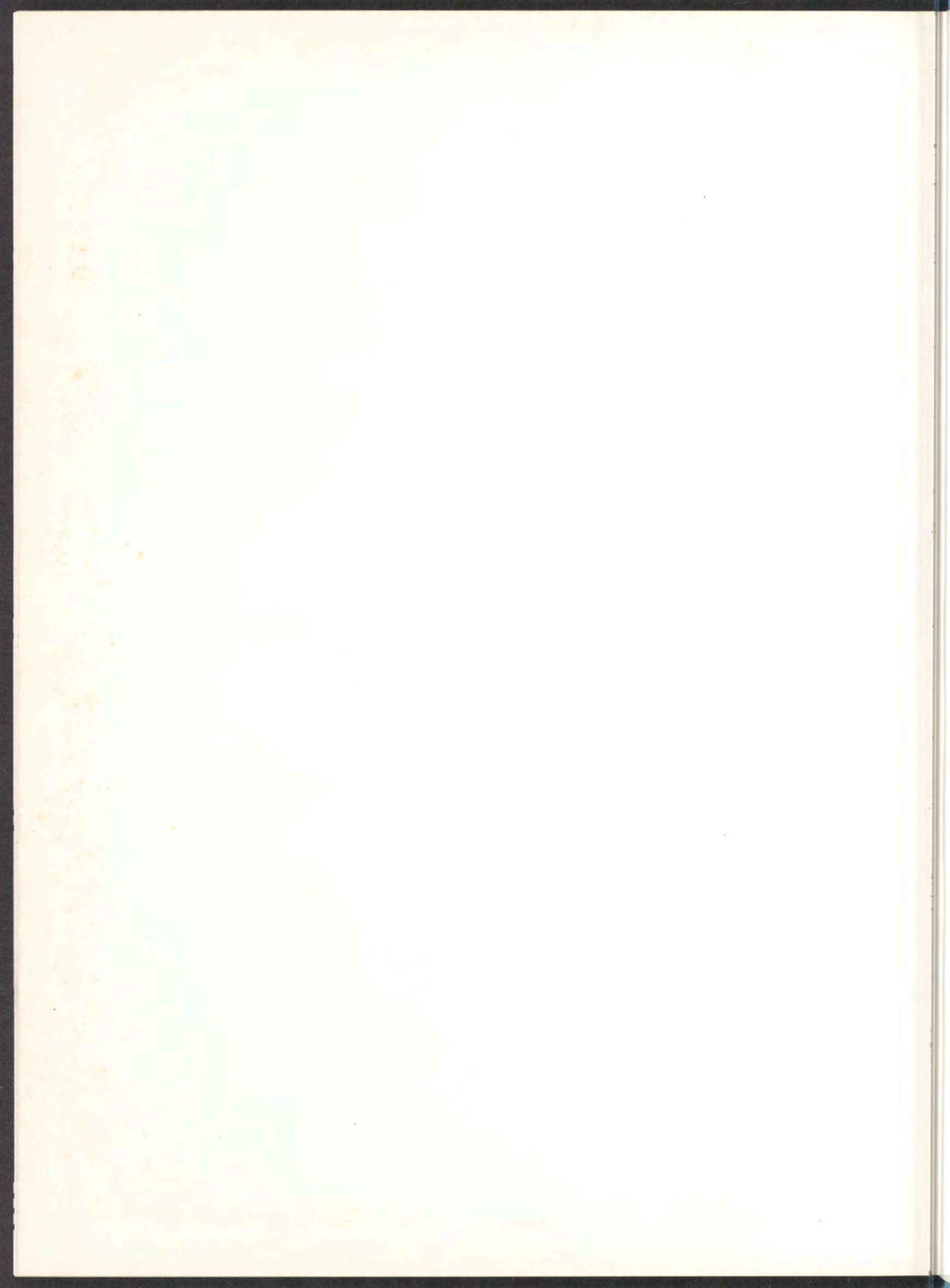







Dexter's  
60